CA2ON
GS
-T22

Government
of Ontario

GOV
DOC.

Telephone Directory May 1980

. . . Can't find the number?

- To locate a particular Ministry's program, please use the Classified Index on Page II.

- If unable to locate the desired program, then call the General Inquiry number located at the head of the particular Ministry's listings.

- If the name of the Ministry is unknown please call the Central Switchboard for assistance:

DIAL (416) 965-1211	— if calling from outside the Government System
DIAL 0	— if calling from "965" or "963"
DIAL 00	— if calling from "248"

Additional copies of this directory are available from:

Ministry of Government Services
Publications Service
5th Floor, 880 Bay Street
Toronto M7A 1N8

or

Ontario Government Bookstore
880 Bay Street at Grosvenor
Toronto

Price: $1.50 + .11¢ tax.

DIRECTORY CONTENTS

ALPHABETICAL LISTINGS 209
CLASSIFIED LISTINGS 1
Index II
CALL TRANSFER XIX
CITIZEN'S INQUIRY XXIV
DIALING PROCEDURES XX
DIRECTORY ASSISTANCE XIV
GOOD TELEPHONE AND CUSTOMER SERVICE XXII
GOVERNMENT TELEPHONE POLICIES XIX
GOVERNMENT TELEPHONE SYSTEMS XXVII
HOW TO ARRANGE FOR TELEPHONE, INTERCOM AND SIGNALS XXI
HOW TO ARRANGE FOR INFORMATION LISTINGS AND DIRECTORIES XXI
HOW TO ARRANGE FOR OTHER TELECOMMUNICATION SERVICES XXVII
HOW TO HANDLE INQUIRIES FROM THE PUBLIC XXIV
INTER-CITY NETWORK LISTINGS XV
LEGISLATIVE ASSEMBLY OF ONTARIO 7
LONG DISTANCE XX
ON THE TELEPHONE XIX
TELECOMMUNICATION SERVICES XXVII
TELEPHONE AND DIRECTORY CO-ORDINATORS XXV

EMERGENCY CALLS

FIRE	All Metro-Toronto Locations	361-1111
POLICE	All Metro-Toronto Locations	361-1111
AMBULANCE	All Metro-Toronto Locations	361-1111
QUEEN'S PARK SECURITY		5-2549
HEALTH CENTRE	Rm. M-1-73 Macdonald Block	5-6751

(See Page 98 for other Health Centres in Metro)

Home Telephone numbers of Government Officials who may be required in an after-hour emergency – call Main Switchboard:

From within Government Telephone System	
Queen's Park/Toronto Area	Dial 0
Downsview Area	Dial 00
From outside Government Telephone System	965-1211

REPAIR SERVICE

Telephone	Dial 9-611
Intercom and Signal Systems (Gov't owned)	5-1414

A — **Page**

Accounts & Office Services Branch – Treasury & Economics 200
Addiction Research Foundation 109
Administration & Finance Division — Colleges & Universities 28
Administration & Finance Division — Education 72
Administration Division – Government Services 90
Administration Services Division – Treasury & Economics 199
Adoption – Community & Social Services 40
Adult Services – Community & Social Services 33
Advisors For Women – Miscellaneous 205
Aerial Photographs – Natural Resources 146
Agricultural & Horticultural Societies Branch 17
Agriculture & Food – Ministry of 16
Air Resources – Environment 85
Algonquin Forestry Authority – Natural Resources 168
Ambulance Services Branch – Health 105
Applied Arts & Technology – Colleges & Universities 31
Apprenticeship Branch – Colleges & Universities 29
Archives of Ontario – Culture & Recreation 66
Art Gallery of Ontario – Culture & Recreation 69
Arts & Cultural Industries – Culture & Recreation 62
Assessment Division – Revenue 177
Assessment Offices – Revenue 178
Assessment Review Court 24
Assistant Deputy Minister Finance & Administration – Transportation & Communications 187
Assistant Deputy Minister Driver & Vehicles – Transportation & Communications 191
Assistant Deputy Minister Operations – Transportation & Communications 192
Assistant Deputy Minister Planning & Research Development – Transportation & Communications 197
Associate Deputy Minister's Office – Community & Social Services 39
Attorney General – Ministry of 20
Auditor, Provincial Office of 3
Aviation & Fire Management – Natural Resources 154

B

Barber Shop – Office of the Director of Administration 3
Board of Negotiation – Attorney General 24
Boilers & Pressure Vessels Branch – Consumer & Commercial Relations 48
Bookstore – Government Services 97
Business Practices Division – Consumer & Commercial Relations 45

C

Cabinet Office 14
Cafeterias – Miscellaneous 204

	Page
Canada – Ontario Rideau – Trent-Severn – Natural Resources	156
Cemeteries Branch – Consumer & Commercial Relations	47
Central Collections Services – Government Services	97
Central Purchasing Services Branch — Government Services	97
Central Statistical Services – Treasury & Economics	203
Central Switchboard – Government Services	95
Centre of Forensic Science – Solicitor General	180
Channel 19 – Culture & Recreation	70
Chest Disease Service – Health	109
Chief Coroner – Solicitor General	180
Child Abuse Program – Community & Social Services	40
Citizens' Information Branch — Culture & Recreation	66
Citizenship Division – Culture & Recreation	63
Civil Service Commission	143
CJRT – FM – Culture & Recreation	69
Clipping Service	3
College Affairs & Manpower Training Division – Colleges & Universities	29
College Affairs Branch – Colleges & Universities	31
College Relations Commission	31
Colleges & Universities – Ministry of	28
Commercial Registration Appeal Tribunal	45
Commission On Election Contributions and Expenses	3
Committee Room Reservations – Government Services	93
Communication & Computer Services Division – Government Services	95
Communication Services Branch – Education	73
Communications Branch — Culture & Recreation	61
Communications Division – Industry & Tourism	124
Communications Division – Transportation & Communications	186
Communications Group – Treasury & Economics	200
Communications Operations Branch – Transportation & Communications	187
Communications Policy Branch – Transportation & Communications	187
Community & Social Services – Ministry of	32
Community Programmes Division – Correctional Services	55
Companies Division – Consumer & Commercial Relations	46
Compensation Division – Civil Service Commission	144
Conciliation & Mediation Services – Labour	139
Conservation Authorities – Natural Resources	142
Conservation Review Board – Culture & Recreation	69
Consumer & Commercial Relations – Ministry of	44
Consumer Information Centre – Consumer & Commercial Relations	44
Coroner, Chief – Solicitor General	180
Corporations Tax Branch – Revenue	175
Correctional Services – Ministry of	54
Correspondence Education Branch – Education	75
Council for Franco-Ontarian Affairs – Culture & Recreation	69
Council of Regents for Colleges of Applied Arts & Technology – Colleges & Universities	31
County District & Small Claims Court – Attorney General	26
Credit Union – Miscellaneous	204

Page

Criminal Injuries Compensation Board — Attorney General 24
Crop Insurance Commission of Ontario — Agriculture & Food 17
Crown Employee's Grievance Settlement Board — Miscellaneous 204
Crown Law Office — Attorney General 21
Culture & Recreation — Ministry of 60
Curriculum Development — Education 77

D

Deputy Minister — Transportation & Communications 186
Design & Construction Branch — Transportations & Communications 194
Direct Services Division — Health 105
Distribution Centre — Education 72
District Managers — Natural Resources 154
District Offices — Transportation & Communications 195
Division of Industry & Trade — Industry & Tourism 125
Division of Tourism — Industry & Tourism 128
Duplicating Service — Government Services 97

E

Economic Research Branch — Treasury & Economics 202
Economic Development Branch — Treasury & Economics 202
Economic Policy Branch — Treasury & Economics 202
Education — Ministry of 71
Education Programs Division — Education 75
Education Relations Commission — Education 77
Education Research & Special Services Division Agriculture & Food 18
Election Office 2
Elementary Education Branch — Education 77
Elevating Devices Branch — Consumer & Commercial Relations 48
Employee Advisory Services — Government Services 98
Employee Benefits — Government Services 98
Employee Health Services Branch — Government Services 98
Employment Standards Branch — Labour 136
Energy — Ministry of 78
Engineering Research & Development — Transportation & Communications 198
Environment — Ministry of 80
Environmental Assessment Board — Environment 80
Executive Council 1
Express Offices — Miscellaneous 204
Extension Branch — Agriculture & Food 17
External Activities Co-ordination Secretariat — Intergovernmental Affairs 133

F

Facilities For The Retarded — Community & Social Services 35
Farm Products Quality Branch — Agriculture & Food 18
Farm Products Marketing Board — Agriculture & Food 18
Farm Tax Reduction Program — Intergovernmental Affairs 134
Federal-Provincial & Interprovincial Affairs Secretariat — Intergovernmental Affairs 133
Field Services Branch — Intergovernmental Affairs 134
Finance & Administration Division — Community & Social Services 33

	Page
Finance Management Branch – Treasury & Economics	201
Finance & Administration Division – Culture & Recreation	61
Finance & Administration Division – Health	102
Financial Branch – Transportation & Communications	187
Financial Information & Accounting Policy Branch – Treasury & Economics	201
Financial Institutions Division – Consumer & Commercial Relations	47
Financial Services Branch – Education	69
Fire Marshal Office of the – Solicitor General	180
Fiscal Policy Division – Treasury & Economics	201
Fisheries – Natural Resources	152
Food & Beverage Service	2
Forensic Pathology – Solicitor General	180
Forensic Sciences, Centre of – Solicitor General	180
Forest Resources – Natural Resources	148
Forest Resources Group – Natural Resources	148
Franco-Ontarian Affairs Ontarian Council – Culture & Recreation	69
Franco-Ontarian Education — Education	71
French Language Services – Civil Service Commission	144
Fuels Safety Branch – Consumer & Commercial Relations	48

G

General Services Division – Government Services	98
Government Caucus Offices	4
Government Duplicating Service – Government Services	97
Government Mail Service – Government Services	97
Government Members Office	4
Government Payments Branch – Government Services	99
Government Services, Ministry of	90
Government Stationery Service – Government Services	97
Government Telephone Services – Government Services	95
Grants Policy Branch – Education	71
Grievance Settlement Board – Miscellaneous	204

H

Hansard Reporting Service	2
Health Centres – Government Services	98
Health Insurance Division – Health	101
Health, Ministry of	100
Health Programs Division – Health	107
Heritage Administration Branch – Culture & Recreation	65
Heritage Conservation Division – Culture & Recreation	65
Heritage Trust – Culture & Recreation	65
Highway Engineering Division – Transportation & Communications	192
Historical Planning & Research – Culture & Recreation	65
Home Economics Branch – Agriculture & Food	17
Housing – Ministry of	110
Human Rights Commission – Labour	139
Huronia Historical Parks – Culture & Recreation	69

I

Indo Chinese Refugee Settlement Unit — Culture & Recreation	64
Industrial Development Branch – Industry & Tourism	125
Industrial Relations Division – Labour	139

Page

Information Access Division – Culture & Recreation 66
Industry & Tourism – Ministry of 123
Information & Tours 2
Information & Liaison Section – Natural Resources 146
Information Systems Division – Health 104
Inspection Branch – Health 106
Institutional Division – Health 106
Institutional Programmes Division – Correctional Services 58
Intergovernmental Affairs – Ministry of 132
Insurance and Risk Management – Government Services 98
Intergovernmental Finance & Grants Policy Branch – Treasury & Economics 202
Internal Audit Branch – Education 72
Internal Audit Branch – Transportation & Communication 188
Internal Audit Branch – Treasury & Economics 200

J

John Graves Simcoe Memorial Foundation – Culture & Recreation 69
Justice, Provincial Secretariat for 15

L

Laboratory Services Branch – Health 105
Labour – Ministry of 135
Land Compensation Board – Attorney General 24
Land Titles Office – Consumer & Commercial Relations 50
Lands & Waters Group – Natural Resources 150
Languages of Instruction Commission of Ontario – Education 77
Law Reform Commission, Ontario – Attorney General 23
Leader of the Opposition Office 4
Legal Services – Intergovernmental Affairs 133
Legal Services – Treasury & Economics 199
Legislative Counsel – Attorney General 20
Legislative Library – Office of the Director of Administration 3
Legislative Offices 2
Legislative Services Branch – Government Services 99
Liberal Member Offices 4
Libraries & Community Information Branch – Culture & Recreation 66
Licence Suspension Appeal Board – Transportation & Communications 185
Licensing & Control Branch – Transportation & Communications 191
Lieutenant Governor's Office 2
Liquor Control Board of Ontario 52
Liquor Licence Board of Ontario 53
Livestock Branch – Agriculture & Food 18
Local Government Division – Intergovernmental Affairs 133
Lotteries Branch – Consumer & Commercial Relations 49

M

Mail Service – Government Services 97
Maintenance Branch – Transportation & Communications 194
Management Board of Cabinet 142
Management Improvement Branch – Transportation & Communications 186
Management Information Systems Branch – Education 72

Page

Management Policy Division — Management Board 142
Management Services Branch — Treasury & Economics 200
Manpower Training Branch — Colleges & Universities 31
Map Information & Distribution — Natural Resources 146
Marketed Services Division — Government Services 97
Marketing Division — Agriculture & Food 18
McMichael Canadian Collection — Culture & Recreation 71
Media Studio — Government Services 99
Medical Advisory Board — Community & Social Services 36
Mental Retardation Facility Services Division — Community & Social Services 35
Milk Commission of Ontario 18
Milk Industry Branch — Agriculture & Food 18
Mimico Common Services — Government Services 97
Mine Assessor — Natural Resources 150
Mines Library — Natural Resources 150
Mines Publications — Natural Resources 146
Mining and Lands Commissioner — Natural Resources 168
Ministers Without Portfolio 15
Miscellaneous Services — Transportation & Communications 199
Motor Fuels & Tobacco Tax Branch — Revenue 175
Motor Vehicle Accident Claims — Consumer & Commercial Relations 47
Moving & Parking — Government Services 93
M.P.P. — Alphabetical Listing 8
M.P.P. — Constituency Listing 11
Multicultural History Society — Culture & Recreation 63
Multiculturalism & Citizenship Ontario Advisory Council — Culture & Recreation 69
Municipal Administration Branch — Intergovernmental Affairs 134
Municipal Board 23
Municipal Budgets & Accounts Branch — Intergovernmental Affairs 134
Municipal/Provincial Transportation Branch — Transportation & Communications 198
Municipal Welfare Services — Community & Social Services 37

N

Native Community Branch — Culture & Recreation 64
Natural Resources — Ministry of 145
Naval & Military Establishments Penetanguishene — Culture & Recreation 66
NDP Members Offices 4
Newcomer Services Branch — Culture & Recreation 63
New Democratic Party 4
Niagara Escarpment Commission — Resources Development 15
Niagara Parks Commission — Natural Resources 168
Nomenclature — Natural Resources 151
Northern Affairs — Ministry of 169
Northern Ontario Development Corporation — Ontario Development Corporation 131

O

Occupational Health & Safety Division — Labour 137
Office of Arbitration — Labour 139
Office of Economic Policy — Treasury & Economics 202
Office of Intergovernmental Affairs — Intergovernmental Affairs 133
Office of Legal Services — Intergovernmental Affairs 133

Page

Office of Legal Services — Treasury & Economics 199
Office of the Clerk — Legislative Assembly 2
Office of the Government Co-ordinator of French Language Services — Intergovernmental Affairs 132
Bureau du co-ordonnateur provincial des services en langue française — Intergovernmental Affairs 132
Office of the Director of Administration — Legislative Assembly 2
Office of the Fire Marshal — Solicitor General 180
Office of the Government House Leader — Cabinet Office 15
Office of the Ombudsman 3
Office of the Premier 14
Office of Protocol — Intergovernmental Affairs 133
Office of the Speaker — Legislative Assembly 2
Office Products Section — Government Services 97
Office Services Branch — Education 74
Official Documents Section — Government Services 91
Official Guardian 22
Old Fort Henry — St. Lawrence Parks — Natural Resources 169
Old Fort William — Culture & Recreation 66
Ombudsman 3
Ontario Advisory Council on Multiculturalism & Citizenship — Culture & Recreation 69
Ontario Advisory Council on the Physically Handicapped — Secretariat for Social Development 15
Ontario Advisory Council on Senior Citizens — Secretariat for Social Development 15
Ontario Arts Council — Culture & Recreation 69
Ontario Board of Parole — Correctional Services 54
Ontario Career Action Program (OCAP) — Colleges & Universities 31
Ontario Centre For Remote Sensing — Natural Resources 151
Ontario Council of Health — Health 109
Ontario Council on Universities Affairs — Colleges & Universities 31
Ontario Development Corporation 131
Ontario Economic Council — Treasury & Economics 203
Ontario Educational Communications Authority — Culture & Recreation 70
Ontario Energy Board 79
Ontario Energy Corporation 79
Ontario Gazette — Government Services 97
Ontario Geological Survey — Natural Resources 149
Ontario Government Bookstore — Government Services 97
Ontario Government Protective Service — Solicitor General 183
Ontario Heritage Foundation — Culture & Recreation 70
Ontario Highway Transport Board — Transportation & Communications 185
Ontario House, London England 127
Ontario Housing Corporation 116
Ontario Human Rights Commission — Labour 139
Ontario Hydro 79
Ontario Labour Relations Board — Labour 139
Ontario Law Reform Commission — Attorney General 23
Ontario Lottery Corporation — Culture & Recreation 70
Ontario Manpower Commission — Labour 140
Ontario Mortgage Corporation 122
Ontario Municipal Board 23

Page

Ontario Northland Transportation Commission — Northern Affairs 172
Ontario Parole Board — Correctional Services 54
Ontario Place Corporation 131
Ontario Police Arbitration Commission — Solicitor General 181
Ontario Police College — Solicitor General 181
Ontario Police Commission 180
Ontario Provincial Police — Solicitor General 181
Ontario Psychiatric Hospitals — Health 105
Ontario Public Service Employees Union — Miscellaneous 204
Ontario Public Service Labour Relations Tribunal — Miscellaneous 204
Ontario — Quebec Permanent Commission — Intergovernmental Affairs 133
Ontario Racing Commission — Consumer & Commercial Relations 49
Ontario Research Foundation 132
Ontario Savings Office — Revenue 174
Ontario Science Centre — Culture & Recreation 70
Ontario Securities Commission — Consumer & Commercial Relations 47
Ontario Status of Women Council — Secretariat for Social Development 15
Ontario Telephone Services Commission — Transportation & Communications 186
Ontario Welcome House — Culture & Recreation 64
Operational Support Branch — Community & Social Services 39
Operations Analysis & Management Development Branch — Education 73
Operations Executive Director — Education 73
Opposition Members Offices 4
Outdoor Recreation Group — Natural Resources 152

P

Parking & Moving — Government Services 93
Park Information — Natural Resources 152
Pension Commission of Ontario — Consumer & Commercial Relations 48
Personnel Branch — Education 73
Personnel Branch — Transportation & Communications 188
Pesticides Advisory Committee — Environment 80
Pesticides Control — Environment 90
Planning & Co-ordination Group — Intergovernmental Affairs 133
Planning & Development Division — Transportation & Communications 198
Planning & Policy Analysis Division — Education 71
Planning & Support Services Division — Correctional Services 54
Policy Liaison & Legislation Branch — Education 72
Policy & Priorities Division — Industry & Tourism 127
Pollution Control — Environment 83
Premier of Ontario & President of the Council 14
Press Gallery 6
Press Clipping Service — Office of the Director of Administration 3
Print Procurement Section — Government Services 97

Page

Priority Development Branch — Transportation & Communications 186
Production & Rural Development Division — Agriculture & Food 17
Program Development Branch — Transportation & Communications 191
Program Management Branch — Government Services 91
Program Policy — Community & Social Services 36
Programs & Estimates Division — Management Board 142
Property Branch — Transportation & Communications 189
Property Management Branch — Government Services 93
Property Rights Division — Consumer & Commercial Relations 49
Province of Ontario Savings Office — Revenue 174
Provincial Auditor 3
Provincial — Municipal Affairs Secretariat — Intergovernmental Affairs 134
Provincial Parks — Natural Resources 152
Provincial Secretariat for Justice 15
Provincial Secretariat for Resources Development 15
Provincial Secretariat for Social Development 15
Psychiatric Hospitals Branch — Health 105
Public and Safety Information Branch — Transportation & Communications 186
Public Safety Division — Solicitor General 180
Public Service Classification Rating Committee — Miscellaneous 204
Public Service Grievance Board — Miscellaneous 204
Public Service Superannuation Board — Government Services 99
Public Tenders — Government Services 97
Public Trustee — Attorney General 22
Publications Services Section — Government Services 97

Q

Quarter Century Club — Miscellaneous 204
Queens Printer — Government Services 90

R

Realty Services Branch — Government Services 92
Recreation Services Unit — Culture & Recreation 63
Regional Directors — Transportation & Communications 192
Regional Offices — Transportation & Communications 195
Regional Operations Division — Transportation & Communications 192
Regional Services Secretariat — Education 75
Registrar General — Consumer & Commercial Relations 50
Research and Development Division — Transportation & Communications 198
Research & Evaluation Branch — Education 72
Research Branch — Labour 135
Research Library — Natural Resources 152
Residential Tenancy Commission — Consumer & Commercial Relations 50
Resources Development, Provincial Secretariat for 15
Resources Library — Natural Resources 152
Retail Sales Tax Branch — Revenue 176
Retarded, Facilities for — Community & Social Services 35

Page

Revenue — Ministry of 172
Royal Botanical Gardens — Culture & Recreation 71
Royal Commission on the Northern Environment — Environment 81
Royal Ontario Museum — Culture & Recreation 71
Rural Employment Incentives Program — Agriculture & Food 17

S

Safety Program Development Section — Natural Resources 147
Sainte Marie Among The Hurons — Culture & Recreation 66
Science Centre — Culture & Recreation 70
Securities Commission — Consumer & Commercial Relations 47
Secretariat for Social Development 15
Securities Branch — Treasury & Economics 201
Senior & Continuing Education Branch — Education 77
Services Division — Transportation & Communications 189
Sheridan Park — Industry & Tourism 132
Small Business Branch — Industry & Tourism 125
Social Development, Secretariat for 15
Soils & Crops Branch — Agriculture & Food 18
Soldiers Aid Commission — Community & Social Services 36
Solicitor General — Ministry of 179
Speaker's Office — Legislative Assembly 2
Special Education Branch — Education 77
Special Projects Branch — Education 77
Special Services Branch — Government Services 97
Sports & Fitness Branch — Culture & Recreation 62
Sports Services Section — Culture & Recreation 63
Staff Development Branch — Civil Service Commission 144
Staff Relations Division — Civil Service Commission 144
Staffing Division — Civil Service Commission 144
Standards & Information Unit — Community & Social Services 39
St. Clair Parkway Commission — Natural Resources 168
St. Lawrence Parks Commission — Natural Resources 168
Stores & Distribution Centre — Education 75
Strategic Policy Secretariat — Transportation & Communications 186
Student Awards — Colleges & Universities 28
Subsides Branch — Intergovernmental Affairs 134
Succession Duty Branch — Revenue 177
Supply and Services Branch — Transportation & Communications 189
Supreme Court of Ontario — Attorney General 25
Surveyor General for Ontario — Natural Resources 151
Surveys & Mapping — Natural Resources 151
Systems Research & Development Branch — Transportation and Communications 198

T

Taxation & Fiscal Policy Branch — Treasury & Economics 201
Teacher Education Branch — Colleges & Universities 29
Teachers Superannuation Commission — Education 77
Technical Standards Division — Consumer & Commercial Relations 48
Telecommunication Services Branch — Government Services 96

Page

Telecommunications Systems Engineering — Transportation & Communications 187
Tenders Office — Government Services 97
Theatres Branch — Consumer & Commercial Relations 49
Timber Sales — Natural Resources 149
Toronto Area Transit Operating Authority 184
Tourism Development Branch — Industry & Tourism 128
Tourism Marketing Branch — Industry & Tourism 128
Translation Bureau — Culture & Recreation 64
Transportation & Communications — Ministry of 185
Transportation Regulations Division — Transportation & Communications 191
Travel Information Centres — Industry & Tourism 128
Treasury & Economics — Ministry of 199
Treasury Division — Treasury & Economics 200

U

University Affairs Division — Colleges & Universities 29
University Relations Branch — Colleges & Universities 29
Upholstered & Stuffed Articles Branch — Consumer & Commercial Relations 48

V

Vehicle Registration Systems Study — Transportation & Communications 192
Veterinary Services Branch — Agriculture & Food 19

W

Waste Management Advisory Board — Environment 80
Water Quality Section — Environment 90
Water Resources Branch — Environment 86
Welcome House — Culture & Recreation 64
Wildlife — Natural Resources 153
Wintario Grants Information Office — Culture & Recreation 61
Women Crown Employees — Labour 140
Women Programs Division — Labour 140
Women's Advisors — Miscellaneous 205
Women's Bureau — Labour 140
Workmen's Compensation Board 140

Y

Youth Secretariat Ontario — Secretariat for Social Development 15

HOW TO USE YOUR CENTREX TELEPHONE

METRO TORONTO

Calling From	To	You Dial
965	965	5-xxxx
	963	3-xxxx
	248	8-xxxx
963	965	5-xxxx
	963	3-xxxx
	248	8-xxxx
248	965	5-xxxx
	963	9-963-xxxx
	248	xxxx
965, 963, 248	* Toronto Free Calling Area (See Map on page XIV)	9 + seven digit number
	Inter-City Network Location	The access code on page XV
	** Long Distance Location	9 + 1 (+ area code if outside 416) + seven digit number
	Telephone Repair Service	9-611
	Gov't Intercom/Buzzer Repair Service	5-1414
965, 963	Gov't Operator	0
248	Gov't Operator	00

* For details see the Bell Canada Directory

** Long Distance Directory Assistance is available by dialing 9 + 1 (+ area code if outside 416) + 555-1212 (no charge)

DIRECTORY ASSISTANCE

Remember, there is a .30¢ charge for each number provided by a Directory Assistance Operator when the number requested is listed in your local telephone directory (shaded area on map below for Toronto). Please check your directory before calling Directory Assistance.

to dial local calls

1. Look up the number, jot it down.
2. Listen for dial tone before you dial.
3. Dial 9 plus the telephone number.

Listings for the other exchanges shown on the map may be obtained by dialing 9 + 411. If you have occasion to make frequent calls to these areas, additional telephone directories may be obtained at no charge from your Directory Co-ordinator.

For out-of-town Directory Assistance dial 9 + 1 (+ area code if different from your own) + 555-1212. There is no charge for this service.

Please note that any calls (not Directory Assistance Calls) from the shaded area to any exchange shown on the above map are free.

INTER-CITY NETWORK

The Inter-City Network is designed to provide telephone service between Queen's Park and centres outside Toronto at a lower cost than long distance calling. The network of course, should only be used by Government employees and Members of the Provincial Parliament for the conduct of business of the Legislature or Government.

The probability of obtaining a line is improved if calls are placed outside the daily busy periods which occur between 10:00 a.m. — 12:00 noon; and 1:30 p.m. — 3:30 p.m. During the busy periods, all lines to a given centre may be momentarily busy. At such times, please hang up and dial again after a short interval. Long distance should be used only in cases of immediate urgency or if the municipality is not covered by the Inter-City Network.

To use the Inter-City service merely dial the three digits listed opposite the locality you wish to reach then the seven digit local number. It is not necessary to dial 9 or 1 first. Following is a list of localities served by the Network:

A	
ABERFOYLE	816
ACTON	816
ADDISON	828
ADOLPHUSTOWN	857
ALBERTON	811
ALCONA BEACH	847
ALDERSHOT	811
ALGONQUIN	828
ALGONQUIN PARK	845
ALLENWOOD	847
AMELIASBURG	827
AMHERSTBURG	814
AMHERSTVIEW	823
ANCASTER	811
ANGUS	847
ANNAN	840
ANTEN MILLS	847
ARDTREA	846
ARISS	816
ARKELL	816
ARVA	813
ASHGROVE	820
ATHENS	828
ATHERLEY	846
AUBURN	853
AURORA	848
AVON	813
AYLMER	850
AZILDA	841
B	
BAINSVILLE	810
BALDERSON	860
BALLINAFAD	820
BALLYMOTE	813
BALMY BEACH	840
BAR RIVER	842
BARCLAY	847
BARRIE	847
BARRIEFIELD	823
BATAWA	827
BATH	823
BAYFIELD	853
BAYSIDE	827
BAYSVILLE	845
BEACHBURG	859
BEACHVILLE	818
BEAMSVILLE	819
BELL'S CORNERS	821
BELL EWART	847
BELLE RIVER	814
BELLE VALLEE	854
BELLEVILLE	827
BELMONT	813
BENMILLER	853
BETHANY	824
BEWDLEY	826
BIG BAY POINT	847
BIG CEDAR POINT	847
BINBROOK	811
BIRR	813
BLACK CREEK	861
BLACKHEATH	811
BLACKSTOCK	824
BLENHEIM	812
BLEZARD VALLEY	841
BLOOMFIELD	861
BLOOMINGDALE	815
BLYTH	853
BOGIES BEACH	853
BOGNOR	840
BON SECOURS	847
BONARLAW	827
BONFIELD	843
BONINVILLE	841
BONVILLE	810
BORDEN - ANGUS	847
BOWLANDS BAY	841
BOWMANVILLE	825
BRANTFORD	817
BRENTWOOD	847
BRESLAU	816
BRIGDEN	863
BRIGHTS GROVE	863
BROCKVILLE	828
BROOKLIN	825
BROOKSIDE	826
BROOKVILLE	820
BROWNSVILLE	813
BRUCEFIELD	853
BRYANSTON	813
BURFORD	817
BURGESSVILLE	818
BURLINGTON	811
BURNABY	866
BYRON	813
C	
CAINSVILLE	817
CALABOGIE	821
CALEDONIA	811
CALLENDAR	843
CAMBORNE	826
CAMBRIDGE	815
CAMELOT BEACH	866
CAMBELLCROFT	826
CAMPBELLVILLE	820
CANNIFTON	827
CAPE CROCKER	840
CAPREOL	841

CARLISLE 811
CARLSBAD SPRINGS ... 821
CARLUKE 811
CARP 821
CASSEL 818
CATARAQUI 823
CAVAN 842
CAWAJA BEACH 855
CEDAR POINT 855
CEDAR SPRINGS 812
CENTREVILLE 818
CHAMBERS CORNERS . 866
CHARING CROSS 812
CHATHAM 812
CHATSWORTH 840
CHELMSFORD 841
CHERRY VALLEY 861
CHIPPAWA 819
CHURCHILL 847
CITY VIEW 821
CLAPPISON'S CORNERS 811
CLEAR CREEK 864
CLINTON 853
COBALT 854
COBOURG 826
COLCHESTER 814
COLD SPRINGS 826
COLLINS BAY 823
COLUMBUS 825
CONISTON 841
CONSTANCE BAY 821
COOKS MILLS 866
COOKSTOWN 847
COPETOWN 811
COPPER CLIFF 841
CORBEIL 843
CORNWALL 810
CORUNNA 863
COURTRIGHT 863
CRAIGHURST 847
CRAMPTON 813
CREIGHTON 841
CROOKED CREEK 826
CROTON 812
CROWN HILL 847
CRUMLIN 813
CRYSTAL BEACH 814
CULTUS 864
CUMBERLAND 821
CUMBERLAND BEACH .. 846

D
DALHOUSIE MILLS 810
DALSTON 847
DEALTOWN 812
DEER BROOK 814
DELAWARE 813
DELHI 864
DEMORESTVILLE 861
DESERONTO 827
DEWITT'S CORNERS ... 860
DOMVILLE 828
DORCHESTER 813
DORNOCH 840
DOVER CENTRE 812
DOWLING 841
DOWNEYVILLE 824
DRESDEN 812
DRUMMOND CENTRE .. 860
DUART 812
DUNDAS 811
DUNKERRON 848
DUNLOP 853
DUNROBIN 821
DWIGHT 845

E
EARLTON 854
EASTON'S CORNERS .. 829
EASTWOOD 818
EATONVILLE 812
EBERTS 812
ECHO BAY 842
EDEN MILLS 816
EDENVALE 847
EDGAR 847
EDY'S MILLS 812
EFFINGHAM 819
EGMONDVILLE 853
ELFRIDA 811
ELGINFIELD 813
ELIZABETHVILLE 826
ELMVALE 847
ELORA 816
ELPHIN 860
EMBRO 818
EMBRUN 821
EMERYVILLE 814
ENNISKILLEN 825
ENTERPRISE 823
ERIE BEACH 812
ERIEAU 812
ESSEX 814
ESTAIRE 841

F
FAIRGROUND 864
FALCONBRIDGE 841
FALLOWFIELD 821
FAWCETTVILLE 861
FENWICK 819
FERGUS 816
FERNDALE 847
FERONIA 843
FINGAL 862
FLORAL PARK 846
FLOWER STATION 860
FONTHILL 866
FORESTVILLE 864
FORTHTON 828
FOWLER'S CORNERS .. 824
FOXBORO 827
FRANKFORD 827
FRANKTOWN 829
FRANKVILLE 829
FREELTON 811
FROGMORE 864
FRUITLAND 811

G
GALT 815
GARDEN HILL 826
GARSON 841
GAS LINE 866
GENEVA PARK 846
GEORGETOWN 820
GESTO 814
GLADSTONE 813
GLANWORTH 813
GLEN MEYER 864
GLEN MILLER 827
GLEN TAY 860
GLEN WALTER 810
GLEN WILLIAMS 820
GLENBURNIE 823
GLENCAIRN 821
GLENORA 861
GLENWOOD BEACH ... 847
GLOUCESTER 821
GODERICH 853
GOLD CENTRE 865
GORE'S LANDING 826
GOULAIS 842
GRANDE POINTE 812
GRANTON 813
GRAVENHURST 846
GREELY 821
GRENBUSH 828
GREENSVILLE 811
GRENFEL 847
GROS CAP 842
GUELPH 816
GUILDS 812
GUTHRIE 847

H
HAILEYBURY 854
HALLOWAY 827
HALTON HILLS 820
HALTONVILLE 820
HAMILTON 811
HAMMOND 821
HAMPTON 825
HANMER 841
HARRIETSVILLE 813
HARROWSMITH 823
HARTINGTON 823
HARWOOD 826
HAYDON 825
HAZELDEAN 821
HENSALL 853
HEPWORTH 840
HESPELER 815
HEYDEN 842
HICKSON 818
HIGHGATE 812
HILLIER 861
HOLLAND LANDING 848
HOLLY 847
HOLMESVILLE 853
HOPE BAY 840
HOPETOWN 860
HORNBY 820

HUNTSVILLE 845
HYDE PARK 813

I

ILDERTON 813
INGERSOLL 818
INGLESIDE 810
INNERKIP 818

J

JARVIS 864
JASPER 829
JEANNETTES CREEK .. 812
JERSEYVILLE 811
JOHNSTOWN 828

K

KAHSHE LAKE 846
KANATA 821
KARS 821
KEMPTVILLE 880
KENABEEK 854
KENT BRIDGE 812
KIMBALL 863
KING CITY 848
KINGSTON 823
KINTORE 813
KIPPEN 853
KITCHENER 815

L

LA SALLE 814
LAFONTAINE 855
LAMBETH 813
LANARK 860
LANCASTER 810
LANGMAN 847
LANGTON 864
LARCHWOOD 841
LATTA 827
LAVANT 860
LAVANT STATION 860
LEFROY 847
LEITRIM 821
LEVACK 841
LIGHTHOUSE COVE 812
LIMEHOUSE 820
LIMOGES 821
LINDSAY 824
LIVELY 841
LOBO 813
LONDON 813
LONG BEACH 866
LONG SAULT 810
LONGFORD 846
LUCAN 813
LYN 828
LYNDEN 811
LYNEDOCH 864

M

MABERLY 860
MAIDSTONE 814
MAITLAND 828
MALLORYTOWN 828
MANCHESTER 825
MANOTICK 821
MAPLE GROVE 825
MARDEN 816
MARKSTAY 841
MARTINTOWN 810
MARYHILL 816
MARYSVILLE 827
MAYNARD 828
MCDONALDS CORNERS 860
MCGREGOR 814
MEAFORD 840
MELROSE 813
MERIVALE 821
MERLIN 812
MERRICKVILLE 880
METCALFE 821
MIDDLEVILLE 860
MIDHURST 847
MIDLAND 855
MILBERTA 854
MILFORD 861
MILLGROVE 811
MILLTOWN 827
MILTON 820
MILVERTON 849
MINET POINT 847
MITCHELL BAY 812
MITCHELL CORNERS .. 825
MOFFATT 816
MOIRA 827
MONTREAL 856
MOONSTONE 847
MOORETOWN 863
MORGAN'S POINT 866
MORPETH 812
MORRISTON 816
MORVEN 857
MOUNT BRYDGES 813
MOUNT CARMEL 825
MOUNT CHESNEY 823
MOUNT HOPE 811
MOUNT PLEASANT 817
MUIRKIRK 812
MYRTLE 825
MYRTLE STATION 825

N

NAPANEE 857
NAUGHTON 841
NAVAN 821
NEW DUNDEE 815
NEW HAMBURG 849
NEW LISKEARD 854
NEWBLISS 829
NEWMARKET 848
NEWTON 849
NEWTONVILLE 826
NIAGARA FALLS 819
NIAGARA-ON-THE-LAKE 819
NILESTOWN 813
NOBEL 858
NORMANDALE 864
NORTH AUGUSTA 828
NORTH BAY 843
NORTH BUXTON 812
NORTH COBALT 854
NORTH GOWER 821
NORTH LANCASTER ... 810
NORTH PELHAM 819
NORVAL 820
NORWICH 818
NOTRE DAME DES CHAMPS 821
NOTTAWAGA BEACH .. 855

O

OAK RIDGES 848
OAKLAND 817
ODESSA 823
OHSWEKEN 817
OLDCASTLE 814
OMAGH 820
OMEMEE 824
ONAPING 841
ORILLIA 846
ORLEANS 821
ORO 847
OSGOODE 821
OSHAWA 825
OSNABRUCK CENTRE .. 810
OTTAWA 821
OTTER LAKE 858
OWEN SOUND 840

P

PAINCOURT 812
PAINSWICK 847
PAKENHAM 821
PALERMO 820
PALMYRA 812
PARADISE POINT 855
PARIS 817
PARRY SOUND 858
PELHAM 819
PEMBROKE 859
PENETANGUISHENE 855
PERKINSFIELD 855
PERTH 860
PETAWAWA 859
PETERBOROUGH 824
PETER'S CORNERS 811
PETROLIA 863
PHELPSTONE 847
PICTON 861
PLAINFIELD 827
PLEASANT PARK 814
PLEASANTVILLE 848
PORCUPINE 865
PORT ALMA 812
PORT BURWELL 850
PORT COLBOURNE 866
PORT DALHOUSIE 819
PORT DARLINGTON ... 825
PORT DOVER 864
PORT HOPE 826
PORT MCNICOLL 855
PORT PERRY 825
PORT ROBINSON 819
PORT ROWAN 864

PORT RYERSE 864
PORT SEVERN 855
PORT STANLEY 862
PORT STANTON 846
PORT SYDNEY 845
PORT WELLER 819
POWER GLEN 819
PRAIRIE SIDING 812
PRECIOUS CORNERS 826
PRESCOTT 828
PRESTON 815
PRICE'S CORNERS 846
PRINCE ALBERT 825
PROSPECT HILL 813
PUCE 814
PUTNAM 813

Q
QUEENSTON 819

R
RAGLAN 825
REDBRIDGE 843
REDDENDALE 823
REDNERSVILLE 827
RICHMOND 821
RIDGETOWN 812
RIDGEVILLE 819
ROCKLAND 821
ROCKSPRINGS 828
ROCKWOOD 816
RODNEY 812
ROSSMORE 827
ROSTOCK 849
RUSSELL 821
RUTHERFORD 812
RUTHERGLEN 843

S
SAINTFIELD 825
SALEM 816
SALFORD 818
SALTFORD 853
SANDY COVE 847
SARNIA 863
SARSFIELD 821
SAUBLE BEACH 840
SAULT STE. MARIE 842
SAWLOG BAY 855
SCHOMBERG 848
SCHUMACHER 865
SCOTLAND 817
SCOTTSVILLE 813
SEAFORTH 853
SEBRINGVILLE 849
SELBY 857
SEVERN BRIDGE 846
SHAKESPEARE 849
SHANNONVILLE 827
SHANTY BAY 847
SHEDDON 862
SHREWSBURY 812
SILVERHILL 864
SIMCOE 864
SKEAD 841
SMITHS FALLS 829
SNOW ROAD 860
SNOWBALL 848
SOUTH BAY 861
SOUTH PORCUPINE 865
SPARROW LAKE 846
SPARTA 862
SPEYSIDE 820
SPRINGBROOK 827
SPRINGVILLE 824
ST. CATHARINES 819
ST. CLAIR BEACH 814
ST. DAVIDS 819
ST. GEORGE 817
ST. JOSEPH 859
ST. REGIS 810
ST. THOMAS 862
STAMFORD 819
STANLEYVILLE 860
STELLA 823
STEVENSVILLE 866
STEWARTOWN 820
STIRLING 827
STITTSVILLE 821
STONEY CREEK 811
STONEY POINT 814
STRAFFORDVILLE 850
STRATFORD 849
STROUD 847
STURGEON BAY 855
SUDBURY 841
SUMMERSTOWN 810
SYDENHAM 823

T
TARA 840
TAUNTON 825
TAVISTOCK 849
TECUMSEH 814
TEETERVILLE 864
THAMESFORD 813
THAMESVILLE 812
THORNDALE 813
THORNTON 847
THOROLD 819
THUNDER BAY 844
THURLOW 827
TILBURY 812
TIMMINS 865
TINCAP 828
TOLEDO 829
TRENTON 827
TUPPERVILLE 812
TURNER'S CORNERS 819
TYRONE 825

U
UNION 862
UNIONDALE 813
UPTERGROVE 846
UTICA 825

V
VAL CARON 841
VAL THERESE 841
VANDORF 848
VANIER 821
VARNA 853
VARS 821
VASEY 855
VERNON 821
VERONA 823
VERSCHOYLE 818
VICTORIA HARBOUR 855
VINELAND 819
VIRGIL 819
VITTORIA 864

W
WABASH 812
WAHNAPITAE 841
WAHNEKEWANING BEACH 855
WAINFLEET 866
WALLACEBURG 812
WALSH 864
WARMINSTER 846
WASHAGO 846
WATERDOWN 811
WATERFORD 864
WATERLOO 815
WAUBAUSHENE 855
WAUPOOS 861
WELCOME 826
WELLAND 866
WELLINGTON 861
WEMYSS 860
WENDAKE BEACH 855
WENDOVER 821
WEST FLAMBOROUGH 811
WEST LAKE 861
WESTBROOK 823
WESTMEATH 859
WHITBY 825
WHITEFISH 841
WIARTON 840
WILCOX LAKE 848
WILLIAMSTOWN 810
WILLOW BAY 866
WILLOW BEACH 814
WINCHESTER 821
WINDHAM CENTRE 864
WINDSOR 814
WINGER 866
WINONA 811
WINTHROP 853
WOLFE ISLAND 823
WOODBURN 811
WOODLAND BEACH 855
WOODSTOCK 818
WOOLER 827
WORTHINGTON 841
WYECOMBE 864
WYEBRIDGE 855
WYEVALE 855
WYMBOLWOOD BEACH 855
WYOMING 863

ON THE TELEPHONE

The telephone is one of the most useful inventions man has ever made ... therefore, it is important that everyone know how to use it properly and effectively.

On the telephone the voice draws a picture of the speaker. Your voice portrait is important. On the telephone, your voice is you and you are a representative of the Government of Ontario. The person calling cannot see your facial expressions or gestures and, can only judge your attitude, your willingness and desire to be of service by the sound of your voice. The listener "hears" the way you look and conjures up a mental image of you and your work. What you put into your end of a telephone call comes out the other end. Your words and ways influence the caller's feelings about the Government and about you as an individual. Callers will continue to count on you if your telephone manners show that you're courteous and efficient and that you take personal interest in helping them when they call.

GOVERNMENT TELEPHONE POLICIES

CALL SCREENING

With the exception of calls to Ministers and Deputy Ministers, telephone callers should not be asked their identity.

CALL INTERCEPT

In no case should a caller have to go through more than one secretary (answer position) to reach the person called.

CALL TRANSFER

- Transfer calls only when necessary and be sure the caller is willing to be transferred.
- Explain why the transfer is necessary, and give the caller the name of the person or office with whom he will be speaking, if possible. If, however, the caller prefers to re-dial then he should be given the direct-in-dialing number – where applicable.
- Don't transfer calls if you aren't sure with whom the caller should speak.
- If you are unable to make the correct transfer, take the name and number and call back when you have the correct information. (In the event the recipient of the call has no idea, whatever, of where the caller should be directed, the call should be transferred to the Central Switchboard.)

HOW TO TRANSFER

You may transfer incoming calls which have been direct-dialed or connected through the Centrex System. YOU CANNOT TRANSFER INTERNAL CALLS. Tell the person that you are transferring the call; then MOMENTARILY DEPRESS THE TELEPHONE CRADLE BUTTON, OR HOOK SWITCH ONCE, RELEASE, AND WAIT FOR THE OPERATOR TO ANSWER. Ask the operator to transfer the call by giving her the last 5 digits of the desired local.

DIRECT-IN-DIALING

The Government's telephone system in Toronto, and in certain other centres in the province, is designed so that callers can dial directly through to your telephone. In this way they can be served most efficiently and with the greatest satisfaction. For this to work, however, callers must know your telephone number or the number of your office. Remember, therefore, to publicize your number – where those who call you will see it. This includes: letterheads, business cards, pamphlets, newspapers, Bell Telephone Directories, Government Directories, and similar publications and materials. Also, don't forget to notify your callers of a change in number whenever one occurs.

LONG DISTANCE

There is a Management Board policy in effect which states that:

The Inter-City Network is to be used for all calls between Queen's Park and the points which it serves and that it may only be used for the conduct of business of the Legislature or the Government;

When the Inter-City lines are busy, only urgent calls may be placed over regular long distance. In normal circumstances, the attempt to place the call over the Inter-City Network should be repeated;

Personal long distance calls should not normally be made from Government telephones. If this is unavoidable, the call should be placed through the long distance operator and charged to the caller's residence number. Failing this, a record of the call must be kept and the employee must reimburse the Treasurer of Ontario for the cost of the call.

HOW TO USE LONG DISTANCE

The cost of long distance calling, like most other services in today's economy, is steadily increasing. The most effective way to minimize your long distance costs is to use the Inter-City Network, when calling those localities it serves, instead of regular long distance.

INTER-CITY NETWORK

The Inter-City Network provides the Government with the most economical method of making long distance calls. It is designed to provide telephone service between Queen's Park and a number of localities outside of Toronto (as listed on page XV) at a much lower cost than regular long distance. Of course, it should only be used by Government employees and Members of the Provincial Parliament for the conduct of business of the Legislature or the Government.

During busy periods, all lines to a given locality may be momentarily busy. At such times, you should hang up and dial again after a short interval. The probability of obtaining a line is improved if calls are placed outside the daily busy periods which occur between 10:00 a.m.-12:00 noon; and 1:30 p.m.-3:30 p.m. Regular long distance should be used only in cases of immediate urgency or if the locality is not covered by the Inter-City Network.

REGULAR LONG DISTANCE

When calling localities not covered by the Network, use station-to-station (DDD), which is the most economical way to place regular long distance calls.

When it is necessary to place person-to-person, collect, third number billed and credit card calls, Bell operator assistance is required. These calls incur a much higher cost than station-to-station (DDD) and should be avoided unless absolutely necessary. All operator-assisted calls, including overseas calls, can be dialed by the caller within Toronto and vicinity. Instructions on how to dial your own calls are provided in the Bell Canada Metropolitan Toronto Telephone Directory.

Remember, in the interest of economy, always use the Inter-City Network – where applicable – otherwise use station-to-station (DDD) and, only when necessary, use operator assistance.

HOW TO ARRANGE FOR TELEPHONE SERVICES, INFORMATION LISTINGS AND DIRECTORIES

Each ministry or agency has designated an individual as a Telephone Coordinator. This person's principal task is to coordinate the handling of all requests for telephone and intercom services, but also includes the responsibility for supplying government and municipal directories and for updating directory and switchboard information listings. In some ministries, a different person is responsible for updating the directory and switchboard information listings.

The role of these coordinators involves liaising with the Ministry of Government Services for the provision of these services. In the event your Telephone Coordinator is unavailable, additional information or assistance may be obtained directly from the Telecommunication Services Branch at 5-1414. See list of Telephone and Directory Coordinators on following pages.

GOOD TELEPHONE AND CUSTOMER SERVICE

Here are a few good telephone habits and techniques that will help you to provide the public with efficient and courteous telephone service:

WAYS TO IMPROVE YOUR TELEPHONE PERSONALITY

Be alert – show interest in the person calling. You don't turn away when meeting a person face-to-face ... you shouldn't do it on the telephone.

Be natural – be yourself.

Be pleasant – friends can be made or lost on the telephone.

Be distinct – use clear, distinct speech. Don't make the caller strain to understand you. Don't speak too loudly or too quickly. It doesn't matter how friendly you are, if the caller is unable to understand you.

Don't rush – if you rush callers, they feel that they are being given the brush off.

PLACING CALLS

Make sure the line is not already in use. Check the number, dial carefully. Mistakes waste time.

Place your own calls and stay on the line. Be ready to greet your party; it avoids delays and resentment and demonstrates courtesy and respect to the person you are calling.

Give the person you are calling time to answer – at least five rings. It may save calling back later.

When the number called is answered, identify yourself, don't make the called person guess or ask.

RECEIVING CALLS

Answer promptly; it indicates efficiency.

Identify yourself and your office or the phone you are answering. If a caller has to ask who you are, then your response was inadequate.

Let the caller hang up first to make sure you don't miss any additional information.

Central answering positions should identify the name of your ministry or agency and office.

ANSWERING SOMEONE ELSE'S PHONE

Identify the telephone line and yourself.

Take the message and make sure it is promptly relayed to the person called.

Don't offer information about which you are not sure – you might be wrong.

TAKING MESSAGES FOR OTHERS

When taking messages for another person, make complete notes, including:

- the caller's name (spell it correctly)
- the caller's firm, ministry or agency
- the caller's phone number (including Area Code if different from your own)
- date and time the call was taken
- your name

If it is necessary, briefly double check the information with the person calling. You will find that a pad of "Telephone Call" forms near your phone makes message-taking easier.

HANDLING CALLS FOR OTHERS

In handling calls for others always be informative, courteous and interested.

Always offer the caller your help or assistance.

If the caller wishes to wait on the line, don't keep the person waiting too long – a few seconds can seem like hours. Reassure the caller every 30 seconds that they haven't been forgotten.

RETURNING CALLS

Return all calls promptly.

Treat every message as an important call. If the public and fellow workers feel they are getting sincere, personalized attention, rather than routine consideration, they will have more confidence in you, and in your ministry or agency.

LEAVING YOUR TELEPHONE

When you're going to be away from your phone, leave word with someone – answering position, secretary, supervisor or fellow worker. Mention where you will be and when you plan to return. It's a thoughtful thing to do and it can help you be reached quickly if the need arises.

LEAVING A LINE

If it is necessary to leave the line during a call, explain the reasons to the caller and excuse yourself. When you return, thank the caller for holding the line. If the wait will be longer than one minute, offer to return the call.

TERMINATING CALLS

As the conversation ends, thank the caller before you say goodbye.

FOURTEEN POINTS TO REMEMBER

1. Answer promptly
2. Identify yourself
3. Do not ask the identity of callers before passing calls to others (with the exception of calls to Deputy Ministers and Ministers)
4. Transfer calls properly and only if:
   - Your are sure of the extension number
   - The caller is willing to be transferred
5. Place your own calls
6. Leave a message when you leave your telephone
7. Keep pad and pencil handy
8. List frequently called numbers
9. If you leave the line explain why
10. Indicate you understand the caller's needs
11. Be courteous and helpful at all times
12. Telephone others as you'd be telephoned
13. Advertise your direct-in-dialing number
14. Use the Inter-City Network for calling points which it serves, not regular long distance

HOW TO HANDLE INQUIRIES FROM THE PUBLIC

The Government of Ontario listings in the Bell Canada Directories are designed to help the calling public communicate with the proper program, branch or function that will satisfy their inquiries. The Government's new Access Program features the provision of substantial new functional toll-free telephone listings which will soon appear in all Telephone Company Directories throughout the Province. As well as individual program and ministry listings, this will include a general enquiry number. This should make it easier for the public to communicate with the Government by telephone. If, however, a caller reaches you and you are unable to help them after referring to the Government Telephone Directory and/or the KWIC Index, transfer them to the Toronto general inquiry number (Central Switchboard – see page 95). If in your judgement a complex inquiry is involved, transfer them to the **Citizens' Inquiry Bureau** at local 5-3535.

CITIZENS' INQUIRY BUREAU

The Citizens' Inquiry Bureau of the Ministry of Culture & Recreation assists in making the Ontario Government more responsive to requests from individual citizens who may have difficulty in obtaining government information or assistance. The branch (416) 965-3535 supplements existing channels of communication between citizens and the government. The Kwic Index to the Government of Ontario is a companion reference directory to the Ontario Government Telephone Directory and is available from either the Ministry of Government Services Publications Service, 5th Floor, 880 Bay Street, Toronto, M7A 1N8 or the Ontario Government Bookstore, 880 Bay Street at Grosvenor, Toronto (Price – $4.00 + .28¢ tax).

TELEPHONE AND DIRECTORY COORDINATORS

Agriculture & Food — F. Nicoll 5-5961

Attorney General — Mrs. P. Dayot 5-9010

Cabinet Office — Mrs. V. Niggl 5-7099

Civil Service Commission — P.S. Facer 5-0509

Colleges & Universities — G. Lefort 5-4503

Community & Social Services —
D. Bourgeois (Directory) 5-5006
P. Skowron (Telephone) 5-5006

Consumer & Commercial Relations — D.S. Smith 3-0396

Correctional Services — Mrs. B. Lorion 750-3321

Culture & Recreation —
Mrs. S. Fleming (Directory) 5-7486
Mr. Z. Sekul (Telephone) 5-7486

Education — G. Lefort 5-4503

Energy — P.S. Facer 5-0509

Environment — N. Strutt 5-3994

Government Services —
J. Vanner (Directory) 5-9215
Mrs. G. Barry (Telephone) 5-9275

Health —
Mrs. N. Whitmore (Directory) 5-2431
L. Evans (Telephone) 5-2431

Housing —
D. Pomposo (Directory) 5-9713
N. Billinger (Telephone) 5-9713

Industry & Tourism —
Mrs. M. Green (Directory) 5-4323
Mrs. J. Boyer (Telephone) 5-4323

Intergovernmental Affairs — P.S. Facer 5-0509

Justice Policy Field — J.J. Richards 5-2830

Labour — R. Hogarth 5-6115

Legislative Assembly —
P.C. — Mrs. I. Freeland (Directory) 5-2337
Lib. — J. Novak (Directory) 5-1026
N.D.P. — Ms. M. Boyd (Directory) 5-9349

Legislative Building — A.G. Marshall (Telephone) 5-6415

Liquor Control Board —
A. Mallory (Directory) 5-4931
G. Bailey (Telephone) 5-4971

Management Board — P.S. Facer 5-0509

Natural Resources —
H. Bembridge (Directory) 5-5134
G. Laivenieks (Telephone) 5-4645

Northern Affairs — Mrs. B. Churchill 5-0288

Office of the Director of Administration —
Mrs Y. Chortyk (Directory) 5-9494

Office of the Ombudsman — Mrs. K. Malouf 869-4000

Office of the Premier — R. McNeil 5-3114

Ontario Place — R. Hunter 5-7617

Ontario Provincial Police — H.G. Knox 5-3931

Press Members — R. Haliechuk (Directory) 5-2241

Provincial Auditor — J.K. Gillis 5-1391

Resources Development Policy Field —
Ms. S. Allen 5-7708

Revenue — W.T.Bonthron 5-2907

Social Development Policy Field — Ms E. Hammond 5-5190

Solicitor General —
Miss A.J. Holwerda 5-7115

Transportation & Communications — N.J. M'Queen 8-3364

Treasury and Economics — P.S. Facer 5-0509

Workmen's Compensation Board — A. Bell 5-9526

GENERAL INFORMATION

GOVERNMENT TELEPHONE SYSTEMS

The Telecommunication Services Branch of the Ministry of Government Services provides telephone systems throughout the province for public servants to use in communicating with each other and with the public, in the conduct of Government business. At Queen's Park, both a Centrex telephone system, which facilitates direct-in-dialing, and access to an Inter-City Network for inter-city calling, are provided to serve ministries and agencies in the Toronto area. Centrex systems are also provided in Thunder Bay, London, Ottawa and Sudbury, with additional consolidated systems being planned and implemented in other major centres.

TELECOMMUNICATION SERVICES

A complete range of telecommunication services is available to all Government users. Services encompass telephone (local and inter-city), intercom systems, fixed and mobile radio systems, radio paging systems, teletype systems, data communication systems, radio systems, facsimile, video, satellite and various other special telecommunication systems. New and improved common service voice, data, teleconference, radio and other services are presently under development, and will be introduced as soon as available.

Services provided include those of both an operational and an advisory nature. Operational services include telecommunication systems design, systems/service acquisition, systems implementation, and the provision and management of common telecommunication services (Centrex services, Inter-City Network). Telecommunication advisory services include system feasibility studies, systems planning, hardware and software evaluation, project management and coordination and both the preparation of request for proposals and the evaluation of supplier proposals.

To obtain additional information or assistance regarding these services, call the Telecommunication Services Branch at 5-6265 (detailed listings on page 95).

NOTES

NOTES

NOTES

NOTES

NOTES

THE EXECUTIVE COUNCIL OF ONTARIO

PREMIER AND PRESIDENT OF THE COUNCIL
Hon W G Davis QC r281 Legis Bldg 5-1941

DEPUTY PREMIER
Hon R Welch QC r180 Legis Bldg 5-2041

PROVINCIAL SECRETARY FOR JUSTICE
Hon G W Walker QC r1411 Whitney Blk . 5-5952

PROVINCIAL SECRETARY FOR SOCIAL DEVELOPMENT
Hon M Birch 1st Flr Whitney Blk 5-6502

PROVINCIAL SECRETARY FOR RESOURCES DEVELOPMENT
Hon R Brunelle 1st Flr Whitney Blk 5-7721

TREASURER OF ONTARIO AND MINISTER OF ECONOMICS
Hon F S Miller
7th Flr Frost Bldg S Wing 5-6361

CHAIRMAN, MANAGEMENT BOARD OF CABINET AND CHAIRMAN OF CABINET
Hon G R McCague
7th Flr Frost Bldg S Wing 5-6795

AGRICULTURE AND FOOD, MINISTER OF
Hon L C Henderson 11th Flr 801 Bay St 5-1041

ATTORNEY GENERAL
Hon R R McMurtry QC
18th Flr 18 King St E 5-1664

COLLEGES AND UNIVERSITIES, MINISTER OF
Hon B Stephenson MD
22nd Flr Mowat Blk 5-5277

COMMUNITY AND SOCIAL SERVICES, MINISTER OF
Hon K Norton QC 6th Flr Hepburn Blk .. 5-2341

CONSUMER AND COMMERCIAL RELATIONS, MINISTER OF
Hon F Drea 9th Flr 555 Yonge St 3-0311

CORRECTIONAL SERVICES, MINISTER OF
Hon G W Walker QC r1411 Whitney Blk . 5-5952

CULTURE AND RECREATION, MINISTER OF
Hon R Baetz 6th Flr 77 Bloor St W 5-8098

EDUCATION, MINISTER OF
Hon B Stephenson MD
22nd Flr Mowat Blk 5-5277

ENERGY, MINISTER OF
Hon R Welch QC r180 Legis Bldg 5-2041

THE ENVIRONMENT, MINISTER OF
Hon H C Parrott DDS
14th Flr 135 St Clair W 5-1611

GOVERNMENT SERVICES, MINISTER OF
Hon D Wiseman
12th Flr Ferguson Blk 5-1101

HEALTH, MINISTER OF
Hon D R Timbrell 10th Flr Hepburn Blk . 5-2421

HOUSING, MINISTER OF
Hon C Bennett 4th Flr Hearst Blk 5-6456

INDUSTRY AND TOURISM, MINISTER OF
Hon L Grossman QC 8th Flr Hearst Blk .. 5-1617

INTERGOVERNMENTAL AFFAIRS, MINISTER OF AND GOVERNMENT HOUSE LEADER
Hon T L Wells 6th Flr Mowat Blk 5-3606

LABOUR, MINISTER OF
Hon R G Elgie MD
14th Flr 400 University 5-4101

NATURAL RESOURCES, MINISTER OF
Hon J A C Auld r6327 Whitney Blk 5-1301

NORTHERN AFFAIRS, MINISTER OF
Hon L E Bernier
10th Flr 10 Wellesley St E 5-3707

REVENUE, MINISTER OF
Hon L Maeck
19th Flr 77 Bloor St W 5-2901

SOLICITOR GENERAL
Hon R R McMurtry QC
11th Flr 25 Grosvenor St 5-2021

TRANSPORTATION AND COMMUNICATIONS, MINISTER OF
Hon J W Snow 3rd Flr Ferguson Blk 5-2101

MINISTERS WITHOUT PORTFOLIO
Hon B Gregory r251 Legis Bldg 5-6453
Hon A W Pope QC 5th Flr Whitney Blk .. 5-3584

SECRETARY OF THE CABINET
Dr E E Stewart r285 Legis Bldg 5-1944

LIEUTENANT GOVERNOR'S OFFICE

Legislative Building

LIEUTENANT GOVERNOR

The Hon Pauline M McGibbon
OC BA LL.D DU D.HUM.L D.Litt.S,
BAA (Theatre) Hon. FRCPS(C) 5-2005

EXEC ASST TO THE LIEUTENANT GOVERNOR
Mrs D Murdoch r131 Legis Bldg 5-2005
Secy to Lt Gov
Mrs E Lucas r131 Legis Bldg 5-2005
Asst Secy
Mrs M Holly ..... r 131 Legis Bldg 5-2005

SR AIDE TO THE LIEUTENANT GOVERNOR
Col F F McEachren
GVO CM ED CD AdeC 5-2005

STEWARD, LIEUTENANT GOVERNOR'S SUITE
T F Humphries 5-2005

LEGISLATIVE OFFICES

Legislative Building

OFFICE OF THE SPEAKER

Speaker Hon J E Stokes MPP ..... r 193 5-2331
Adminv Assist Mrs F Edge ..... r 193 5-2331
Dep Speaker & Chm
H Edighoffer MPP ..... r 195 5-5682
Dep Chm of the Committee of the
Whole House J MacBeth MPP .... r 469 5-5366
Speaker's Apartment ..... 3rd Flr 5-2267
Page Programme
Supvr Mrs D Algera ..... r 193 5-2331
Sergeant-at-Arms T Stelling ..... r 150 5-2331

OFFICE OF THE CLERK

Clerk of the House R Lewis QC .... r 104 5-1406
Secy Mrs A Hopkins ..... r 104 5-1406
First Clk Asst J Holtby ..... r 104 5-1406
Asst Clk D Arnott .... r 1637 Whitney Blk 5-2491
Asst Clk D Callfas ..... r 110 5-1406
Asst Clk S Forsyth ... r 1502 Whitney Blk 5-6834
Asst Clk A McFedries ..... r 104 5-1406
Asst Clk Mrs F Nokes ..... r 451A 5-1406
Asst Clk A Richardson ..... r 451A 5-1406
Asst Clk G White ..... r 451A 5-1406
Clk of Committees & Publications
E Burke ..... r 110 5-1406

LEGISLATIVE ATTENDANTS

F Carrozza ..... Basement r 17 5-2086
M O'Neill ..... r 17 5-2086
J Stesky ..... r 17 5-2086

OFFICE OF THE DIRECTOR OF ADMINISTRATION

Dir R J Fleming ..... r 188 5-9494
Exec Asst
T Mitchinson ..... r 188 5-9494
Admin Asst
Mrs Y Chortyk ..... r 228 NW 5-9494
Pers Offcr W S Wilson ..... r 184 5-9492
Fin Ofcr J M Miggiani ..... r 186 5-9489
Budget & Accts Offcr
I A Geoghegan ..... r 115 NW 5-9489
Members Indemnities Acct
Miss I Pascaris ..... r 114 NW 5-9489
Payroll Offcr Mrs B I Frangkis .. r 115 NW 5-9489
Constit Office Co-ordr
Mrs D M Duarte ..... r 109 NW 5-9489
Purchg & Asset Cont Offcr
S T Nelson ..... r 110 NW 5-9489

HANSARD REPORTING SERVICE

Editor of Debates P Brannan ..... r 347 5-1456
Dep Editor
E J Hemphill ..... r 350 5-1456
House Chief D Cameron ..... r 348 5-1456
Trans Admin Mrs A Anderson ..... r 351 5-1457
Electronic Supvr
C Colangelo ..... r 396 5-1457
Index Enquiry ..... r 347 5-2159
Subscriptions 5-2238
Whitney Block
Committee Chief A F Sloga ..... r 1544 5-6289

INFORMATION & TOURS

Supvr Mrs N Zachary ..... r 451 5-4028
Reception Desks
Legis Bldg Main Entrance 5-4028
Legis Bldg North Wing 5-4551

ELECTION OFFICE

70 Lombard Street
Toronto M5C 1M3

Chief Election Offcr Roderick Lewis QC 5-6831
Asst Chief Election Offcr Warren Bailie 5-6831
Dir of Operations A R Carter 5-6831
Chief Financial Offcr J D Goodwin 5-6831
Chief Election Clk Mrs V A Willson 5-6831
Operations Offcr P L Edwards 5-6831
Information Offcr Miss L A Wells 5-6831

FOOD AND BEVERAGE SERVICES

Mgr C Perry ..... Basement B36 5-4340

MEMBERS DINING ROOM

Supvr Ms B Beech ..... Basement 5-6012
Reservations/Inquiries 5-2011

STEWARD SERVICES

Supvr C F Beckford ..... Basement NW 5-7651

Member's Lounge 5-7651
Press Gallery Lounge 5-2241

BARBER SHOP
B-18 Legis Bldg
F Filice 5-6062

OFFICE OF THE DIRECTOR OF THE LEGISLATIVE LIBRARY RESEARCH AND INFORMATION SERVICES
3rd and 4th Floors North Wing
Legislative Building

REFERENCE INQUIRIES 5-4545

DIRECTOR'S OFFICE
Dir R B Land ..... r 409A N W 5-3742
Secy to the Dir Mrs J Stephens r 409 N W 5-3742
Accts Clk Mrs S Johnson ..... r 409 N W 5-3742

LEGISLATIVE LIBRARY SERVICE
Chief Mrs E P Hay ..... r 303 N W 5-5261
Information and Reference Service 3rd Floor N W
Head Mrs M Dickerson 5-4545
Librarians
Mrs E Barnes – Mrs M Faulkner 5-4545
Mrs K Horowitz – Mrs M Martin 5-4545
Mrs S Waintman 5-4545
Collections Development 3rd Floor N W
Head Mrs J Mauerhoff 5-5261
Technical Services 4th Floor N W
Head Ms P Stoksik ..... r 404 N W 5-5261
Librarians
D Krueger – Mrs M White .... r 405 N W 5-5261

LEGISLATIVE RESEARCH SERVICE 4th Floor N W
Chief Dr W S Wu ..... r 408 N W 5-3637
Research Officers
Mrs M Fletcher – Ms E Gardiner 5-3675
R Jennings – Ms M Madisso 5-3675

PRESS CLIPPING SERVICE
Suite 1402 700 Bay Street
Inquiries 5-2089
Supvr Ms I Androvics 5-2088

CHECKLIST AND CATALOGUE SERVICE
5th Floor 800 Bay Street
Mgr Ms M Carbery 5-1415

COMMISSION ON ELECTION CONTRIBUTIONS AND EXPENSES
8th Floor 151 Bloor Street West
Toronto M5S 1S4
Chrm A A Wishart QC 5-0455
Admin Asst to Chrm Mrs M Moore 5-0455
Exec Dir D A Joynt 5-0455
Regstr R B Dobson 5-0455
Legal Asst Mrs A Stevenson QC 5-0455
Admin Asst E W Allen 5-4055
Audit Asst Mrs D Check 5-4055
Inquiries 5-0455

OFFICE OF THE OMBUDSMAN
6th Floor 65 Queen Street West
Toronto M5H 2M5
Ombudsman Hon Donald RMorand QC ... 869-4000
Exec Asst F McArdle 869-4154
Secy Mrs M A Latincic 869-4000
Exec Dir K A Hoilett 869-4136
Counsel & Special Adviser to the Ombudsman
B Goodman 869-4140
Asst Mrs C Feldman 869-4130
Cont J A Mills 869-4012
Dir Legal Servs & Complaints Pol
M Zacks 869-4121
Dir of Investns Ms L S Bohnen 869-4074
Dir of Corctnl & Psych Servs R Macerollo 869-4060
Dir of Special Servs Ms E Adams 869-4112
Commtctns 869-4030
Comm Asst Miss A Murray 869-4032
Complaint Ofcrs 869-4040
Persl Ofcr Ms M G Scott 869-4015
Inquiries 869-4000
Thunder Bay Office
Suite 202 1265 Arthur St E
Area Mgr M Dunill 623-5058
North Bay Office
Suite 203 591 Main St E
Dir of Regl Serv G Morin 476-5800

Legislative Building
Spec Asst M Then ..... r 157 869-4163
Asst Miss C Martin ..... r 157 5-7930

OFFICE OF THE PROVINCIAL AUDITOR
4th Flr 56 Wellesley St W
Toronto M7A 1A2
Prov Aud F N Scott 5-1381
Secy Mrs F M Woods 5-1381
Asst Prov Aud D F Archer 5-1381
Admin Offcr J K Gillis 5-1391

PUBLIC ACCOUNTS AUDIT BRANCH
Dir K W Leishman 5-1391

MINISTRY AUDIT BRANCHES
Dir J A Cruise 5-1391
Dir D P Amrite 5-1391

CROWN AGENCY AUDIT BRANCH

Dir J F Otterman 5-1391

AUDIT MANAGERS

G A Calderwood – R A Patel 5-1395
G W Davis – J J Schultz 5-1395
D K Kitchen – M R Teixeira 5-1395
D M MacKenzie – W C Walkington 5-1395
P P Miller – G Watson 5-1395
W A Street 5-3909

AUDIT SUPERVISORS

R A Anger – G W Rilkoff 5-1395
E G Kelk – P C Seymour 5-1395
R S Snider 5-1395
P K Radhu – W C Wong 5-1395
H Halvachs 5-3909

FIELD AUDIT STAFF **5-1395**

GOVERNMENT CAUCUS OFFICES

LEGISLATIVE BUILDING
(LOCATION EXCEPTIONS NOTED)

Min Without Portfolio & Chief Gov't Whip
Hon Bud Gregory ..... r 251 5-2337
Exec Asst John Rutherford ..... r 251 5-2337
Dep Whip & Chm of Caucus
Albert Belanger MPP ..... r 428 5-4811
Gov't Whip Jack Johnson MPP ..... r 216 5-4828
Gov't Whip Mickey Hennessy MPP .. r 441 5-4130
Adminv Asst to Caucus
Mrs Irene Freeland ..... r 251 5-2337

GOVERNMENT MEMBERS' SERVICE BUREAU

Dir B Hamilton ..... r 434 5-2036
Adminv Asst/Personnel D Moore ... r 434 5-2036
Asst to Dir B Henry ..... r 434 5-2036
Co-ord Comm M Carroll ..... r 434 5-2036
Co-ord Oper B Cowieson ..... r 425 5-2036

RESEARCHERS

M Creal ..... r 445 5-2036
B Gawley ..... r 430 5-2036
D Grant ..... r 445 5-2036
B Hibbard ..... r 432 5-2036
M McDonald ..... r 432 5-2036
W Mercer ..... r 444 5-2036
M Peschel ..... r 430 5-2036
D Raymont ..... r 444 5-2036
D Reid ..... r 432 5-2036
A Robertson ..... r 430 5-2036
J Ryder-Burbidge ..... r 445 5-2036

GOVERNMENT MEMBERS OFFICES
4th Floor Legislative Building
(For Telephone numbers see Members' List Page 7)

Attendants Bsmt-15 N Wing Legis Bldg ... 5-7842

OFFICE OF THE LEADER OF THE OPPOSITION

Legislative Building

Leader Stuart LSmith ..... r 116 5-1676
Special Assistant Mrs C Dysart .... r 116 5-1676
Principal Secretary G Floyd ..... r 116 5-1676
Secretary/Assistant A Faux ..... r 116 5-1676
Communications Director J Deeks .. r 116 5-1676
Communication Officer D Rutherford r 116 5-1676
Communications Officer M Gravelle . r 116 5-1676
Communication Assistant N Viner .. r 116 5-1676
Special Advisor H Greer .... N Wing r 105 5-1032
Special Advisor A Golden ..... r 116 5-1676
Public Engagements J Ginder ..... r 116 5-1676
Finance & Administration J Novak .. r 116 5-1676

OPPOSITION CAUCUS OFFICES

Inquiry & Reception Mrs A Diamond r 116 5-1676

Liberal Party Member's Offices, First Floor, North Wing, Legislative Building and Rooms 210 to 213, 316 to 325 and Room 447, Legislative Building.
(For Telephone numbers see Member's List Page 7)

OPPOSITION HOUSE LEADER

House Leader Robert F Nixon MPP . r 210 5-3726
Executive Assistant D MacDonald ... r 211 5-3726

OPPOSITION RESEARCH OFFICES
North Wing Legislative Building

Executive Director C Beer ..... r 125 5-3976
Research Officers
L D'Onofrio ..... r 125 5-3976
Ms S Giles ..... r 126 5-3976
A Hurley ..... r 125 5-3976
R Kanter ..... r 126 5-3976
Ms J Opper ..... r 125 5-3976
Ms J Shapiro ..... r 126 5-3976
T Zizys ..... r 125 5-3976

NEW DEMOCRATIC PARTY MEMBERS' OFFICES

North Wing Legislative Building
2nd and 4th floors

LEADER'S OFFICE
2nd floor

Michael Cassidy ..... r 222 5-1764
Exec Assistant
M Weppler ..... r 223 5-1764
Spec Assistant
Ms M Wells ..... r 222 5-1764
Spec Assistant
Ms K Sadlier-Brown ..... r 222 5-1764
Communications Asst
W Caragata ..... r 233 5-1764
Research Assistant
G Cassidy ..... r 232 5-1764

Assistant
Ms M Brown ..... r 222 5-1764

CAUCUS OFFICE
Enquiry ..... r 212 5-3311
Office Mgr
Ms M Boyd ..... r 220A 5-9349
Spec Assistants
B Kanduth ..... r 215 5-3700
Ms C Laurignano ..... r 214 5-1870

HOUSE LEADER
4th floor
House Leader
Elie Martel MPP ..... r 412 5-2692
Exec Assistant
Ms A Mitchell ..... r 412 5-2692

RESEARCH DEPARTMENT
2nd floor
Research Associates
G Murray ..... r 218 5-5392
S Gill ..... r 218 5-5392
Ms A Martin ..... r 218 5-5392
T Moore ..... r 218 5-5392
Ms M Roycroft ..... r 218 5-5392
T Schrecker ..... r 218 5-5392
G Wedge ..... r 218 5-5392

NDP Members' Offices, North Wing
Legislative Building, 2nd and 4th floors
(For Telephone numbers see Members' list page 7)

LEGISLATIVE ASSEMBLY PRESS GALLERY
MEMBERSHIP LIST

3rd Floor Legislative Building
Telephone 965-2241

OFFICERS
President
Rick Haliechuk
1st Vice President
Ron Lowe
2nd Vice President
Gary May
Treasurer
Chris Gaynor
Secretary
Chris Silman
Past President
Pat Crowe

ACTIVE MEMBERS
(Offices in the Press Gallery)

CANADIAN PRESS
Joan Walters
Jackie Boyle
Diane Wayda

GLOBE & MAIL
Rosemary Speirs
Stan Oziewicz
Hugh Winsor
Kirk Makin

HAMILTON SPECTATOR
Gord McNulty

LONDON FREE PRESS
Gary May

OTTAWA CITIZEN
Kerra Lockhart

OTTAWA JOURNAL
Eric Dowd

OTTAWA LE DROIT
Daniel Morin

TORONTO STAR
Ken MacGray
Pat Crowe
Rick Haliechuk
Joe O'Donnell

TORONTO SUN
David Oved

THOMSON NEWSPAPERS
Donald O'Hearn
Derek Nelson
Steve Rhodes
Chris Silman

WINDSOR STAR
Joe Fox

BROADCAST NEWS
Richard Neff

CBC RADIO
Doug Grant

RADIO CANADA
Catherine Kovacs
Chantal Hébert

CBC TELEVISION
Rick Book

GLOBAL TELEVISION
Claire Hoy
Jock Ferguson

CFTO-TV
Bill Rodgers

CHCH-TV
Ron Lowe

CITY-TV
Colin Vaughan

CKEY RADIO
Sam Bornstein

CFRB RADIO
Neil Sandy

CHIN RADIO
Daiene Vernile

CFTR/CHFI RADIO
Ben Steinfeld

NEWS RADIO
Chris Gaynor

ASSOCIATE MEMBERS
(No Press Gallery Office)

SOUTHAM NEWS SERVICES

FINANCIAL POST

CTV NATIONAL NEWS

DAILY COMMERCIAL NEWS

LE TORONTO EXPRESS

CORRIERE CANADESE

FARM & COUNTRY

BOWMANVILLE STATESMAN

UNITED PRESS INTERNATIONAL

THE CANADIAN TRIBUNE

FINANCIAL TIMES

THE CANADIAN STATESMAN

CBLFT-TV

CFTO-TV
Fraser Kelly

CKFH

TORONTO STAR
Dave Crane
Bob Duffy

TORONTO SUN
John Downing

FREE LANCE
Sydney Zaid
Ray Silver
Leonard Bertin

SUNDAY POST

STUDENT MEMBERS
(No Press Gallery Office)

CANADIAN UNIVERSITY PRESS

THE VARSITY

EXCALIBUR

THE RYERSONIAN

THE NEWSPAPER (U of T)

THE ONTARION

LEGISLATIVE ASSEMBLY OF ONTARIO

SESSION OF 1980 FOURTH SESSION – THIRTY-FIRST PARLIAMENT

HONOURABLE J.E. STOKES, Speaker **RODERICK LEWIS, Q.C., Clerk of the House**

Member	Party	Constituency	Post Office Address	
Ashe, George	PC	Durham West	Legis Bldgs Toronto M7A 1A2	5-3588
Auld Hon James A C	PC	Leeds	Legis Bldgs Toronto M7A 1A2	5-1301
Baetz Hon Reuben	PC	Ottawa West	Legis Bldgs Toronto M7A 1A2	5-8098
Belanger J Albert	PC	Prescott-Russel	Legis Bldgs Toronto M7A 1A2	5-4811
Bennett Hon Claude	PC	Ottawa South	Legis Bldgs Toronto M7A 1A2	5-6456
Bernier Hon Leo	PC	Kenora	Legis Bldgs Toronto M7A 1A2	5-3707
Birch Hon Margaret Mrs	PC	Scarborough East	Legis Bldgs Toronto M7A 1A2	5-6502
Blundy Paul	L	Sarnia	600 Beach Lane Sarnia	5-6584
Bolan Mike	L	Nipissing	Legis Bldgs Toronto M7A 1A2	5-5677
Bounsall Ted	ND	Windsor-Sandwich	1694 University Ave West Windsor N9B 1C2	5-6207
Bradley Jim	L	St Catharines	Legis Bldgs Toronto M7A 1A2	5-5684
Breaugh Mike	ND	Oshawa	185 Athabaska St Oshawa	5-3215
Breithaupt J R	L	Kitchener	90 Church St Kitchener N2G 2S2	5-1646
Brunelle Hon Rene	PC	Cochrane North	Legis Bldgs Toronto M7A 1A2	5-7721
Bryden Marion	ND	Beaches-Woodbine	N Wing Legis Bldgs Toronto M7A 1A2	5-4726
Campbell Margaret Mrs	L	St George	64 Rowanwood Ave Toronto M4W 1Y8	5-1122
Cassidy Michael	ND	Ottawa Centre	N Wing Legis Bldgs Toronto M7A 1A2	5-3311
Charlton Brian	ND	Hamilton Mountain	N Wing Legis Bldgs Toronto M7A 1A2	5-7024
Conway Sean	L	Renfrew North	R108 N Wing Legis Bldgs Toronto M7A 1A2	5-4043
Cooke David	ND	Windsor-Riverside	N Wing Legis Bldgs Toronto M7A 1A2	5-6386
Cunningham Eric	L	Wentworth North	PO Box 953 Waterdown	5-5681
Cureatz Sam	PC	Durham East	Legis Bldgs Toronto M7A 1A2	5-4186
Davidson Monty	ND	Cambridge	53 Cambridge St Cambridge G"	5-7745
Davis Hon Wm G	PC	Brampton	Legis Bldgs Toronto M7A 1A2	5-1941
Davison Michael	ND	Hamilton Centre	61 Holton Ave S Hamilton	5-4621
Di Santo Odoardo	ND	Downsview	1455 Lawrence Ave W Apt 1408 Toronto	5-1349
Drea Hon Frank	PC	Scarborough Centre	Legis Bldgs Toronto M7A 1A2	3-0311
Dukszta Jan	ND	Parkdale	N Wing Legis Bldgs Toronto M7A 1A2	5-6222
Eakins John	L	Victoria-Haliburton	Legis Bldgs Toronto M7A 1A2	5-9681
Eaton Robert	PC	Middlesex	RR 2 Dorchester N0L 1G0	5-7254
Edighoffer Hugh	L	Perth	Legis Bldgs Toronto M7A 1A2	5-5682
Elgie Hon Robert	PC	York East	Legis Bldgs Toronto M7A 1A2	5-4101
Epp Herbert A	L	Waterloo North	15 Post Horn Place Waterloo	5-5941
Foulds Jim	ND	Port Arthur	N Wing Legis Bldgs Toronto M7A 1A2	5-1965
Gaunt Murray	L	Huron-Bruce	170 Diagonal Rd Wingham N0G 2W0	5-5688
Germa Bud	ND	Sudbury	494 Byng St Sudbury P3C 3N2	5-6209
Gigantes Evelyn	ND	Carleton East	898 Elmsmere Rd Unit 12 Ottawa K1J 7T6	5-5929
Grande Tony	ND	Oakwood	Legis Bldg Toronto M7A 1A2	5-9071
Gregory Hon Bud	PC	Mississauga East	Legis Bldgs Toronto M7A 1A2	5-2337
Grossman Hon Larry	PC	St Andrew-St Patrick	Legis Bldgs Toronto M7A 1A2	5-1617
Haggerty Ray	L	Erie	RR 1 Sherkston L0S 1R0	5-2551
Hall Ross	L	Lincoln	52 Park Rd S RR 1 Grimsby L3M 4E7	5-7920
Handleman Sidney	PC	Carleton	Legis Bldgs Toronto M7A 1A2	5-0533
Havrot Edward	PC	Timiskaming	Legis Bldgs Toronto M7A 1A2	5-4959
Henderson Hon Lorne	PC	Lambton	Legis Bldgs Toronto M7A 1A2	5-1041
Hennessy Mickey	PC	Fort William	Legis Bldgs TOronto M7A 1A2	5-4130
Hodgson William	PC	York North	RR 1 Kettleby Box 93 L0G 1J0	5-4813

Note – The Names of the Members of the Cabinet are Printed in Bold Type

Isaacs Colin	NDP	Wentworth	Legis Bldgs Toronto M7A 1A2	5-7726
Johnson Jack	PC	Wellington-Dufferin- Peel	370 Queen St W Mount Forest N0G 2L0	5-4828
Johnston Richard	NDP	Scarborough West	Legis Bldgs Toronto M7A 1A2	5-7771
Jones Terry	PC	Mississauga North	Legis Bldgs Toronto M7A 1A2	5-4849
Kennedy R Douglas	PC	Mississauga South	Legis Bldgs Toronto M7A 1A2	5-4819
Kerr George A	PC	Burlington South	Legis Bldgs Toronto M7A 1A2	5-4646
Kerrio Vince	L	Niagara Falls	R105 N Wing Legis Bldg Toronto M7A 1A2	5-7903
Lane John	PC	Algoma-Manitoulin	Box 214 Gore Bay P0P 1H0	5-6659
Laughren Floyd	ND	Nickel Belt	RR 1 Copper Cliff P0M 1N0	5-9357
Lawlor Patrick D	ND	Lakeshore	154 Lake Promenade Toronto M8W 1A7	5-5926
Leluk Nick	PC	York West	Legis Bldgs Toronto M7A 1A2	5-7495
Lupusella Tony	ND	Dovercourt	202 Rusholme Rd Apt 1 Toronto Ont	5-5644
MacBeth John	PC	Humber	Legis Bldgs Toronto M7A 1A2	5-5366
MacDonald Donald C	ND	York South	Legis Bldgs Toronto M7A 1A2	5-5948
Mackenzie Bob	ND	Hamilton East	N Wing Legis Bldgs Toronto M7A 1A2	5-2694
Maeck Hon Lorne	PC	Parry Sound	350 Marie Street South River P0A 1X0	5-2901
Makarchuk Mac	ND	Brantford	N Wing Legis Bldgs Toronto M7A 1A2	5-0685
Mancini Remo	L	Essex South	Legis Bldgs Toronto M7A 1A2	5-5678
Martel Elie W	ND	Sudbury East	25 Willow Cres Capreol D0M 1H0	5-2692
McCaffrey Bruce	PC	Armourdale	Legis Bldgs Toronto M7A 1A2	5-3578
McCague Hon George	PC	Dufferin-Simcoe	Legis Bldgs Toronto M7A 1A2	5-6795
McClellan Ross	ND	Bellwoods	108 Hilton Ave Toronto	5-0622
McEwen J Earl	L	Frontenac-Addington	676 Truman Dr Kingston K7M 5B9	5-7940
McGuigan James	L	Kent-Elgin	Box 10 Cedar Springs N0P 1E0	5-5676
McKessock Robert	L	Grey	Legis Bldgs Toronto M7A 1A2	5-4360
McMurtry Hon Roy	PC	Eglinton	Legis Bldgs Toronto M7A 1A2	5-1664
McNeil Ron	PC	Elgin	Legis Bldgs Toronto M7A 1A2	5-4848
Miller Hon Frank	PC	Muskoka	Legis Bldgs Toronto M7A 1A2	5-6361
Miller Gordon	L	Haldimand-Norfolk	Legis Bldgs Toronto M7A 1A2	5-0393
Newman Bernard	L	Windsor-Walkerville	1290 Ypres Blvd Windsor N8W 1R5	5-5683
Newman William	PC	Durham york	Legis Bldgs Toronto M7A 1A2	5-4843
Nixon Robert F	L	Brant-Oxford-Norfolk	Legis Bldgs Toronto M7A 1A2	5-3726
Norton Hon Keith	PC	Kingston and the Islands	140 Collingwood Apt 1 Kingston K7L 3X5	5-2341
O'Neil Hugh	L	Quinte	25 McColl St Box 427 Trenton	5-7957
Parrott Hon Harry	PC	Oxford	Legis Bldgs Toronto M7A 1A2	5-1611
Peterson David	L	London Centre	546 Dundas St London N6B 1W8	5-4320
Philip Ed	N D	Etobicoke	437 Silverstone Dr No 12 Rexdale	5-0894
Pope Hon Alan	PC	Cochrane South	Legis Bldgs Toronto M7A 1A2	5-3584
Ramsay R H	PC	Sault Ste Marie	Legis Bldgs Toronto M7A 1A2	5-4297
Reed Julian	L	Halton-Burlington	R111 N Wing Legis Bldg Toronto M7A 1A2	5-7896
Reid T Patrick	LLAB	Rainy River	Box 187 Fort Frances P9A 3M6	5-5869
Renwick James	ND	Riverdale	N Wing Legis Bldgs Toronto M7A 1A2	5-5928
Riddell Jack	L	Huron-Middlesex	RR 1 Hay Ont N0M 1W0	5-1080
Rollins Clarke T	PC	Hastings-Peterborough	Box 133 Legis Bldgs Toronto M7A 1A2	5-4812
Rotenberg David	PC	Wilson Heights	Legis Bldgs Toronto M7A 1A2	5-3586
Roy Albert	L	Ottawa East	255 Montreal Rd Vanier Ottawa K1L 6C4	5-6731
Rowe Russell D	PC	Northumberland	546 Lakeshore Rd Cobourg K9A 1S5	5-6200
Ruston Richard F	L	Essex North	Box 4 South Woodslee N0R 1V0	5-4298
Samis George	ND	Cornwall	N Wing Legis Bldgs Toronto M7A 1A2	5-9579
Sargent Eddie	L	Grey-Bruce	Legis Bldgs Toronto M7A 1A2	5-5505
Scrivener Margaret	PC	St David	Legis Bldgs Toronto M7A 1A2	5-0605
Smith Gordon E	PC	Simcoe East	Box 128 352 Bay St Orillia Ont L3V 6J3	5-4974
Smith Stuart	L	Hamilton West	4173 Afton Court Burlington	5-1676

Snow Hon James	PC	Oakville	Legis Bldgs Toronto M7A 1A2	5-2101
Stephenson Hon Bette MD	PC	York Mills	Legis Bldgs Toronto M7A 1A2	5-5277
Sterling Norman	PC	Carleton-Grenville	Legis Bldgs Toronto M7A 1A2	5-9499
Stokes Hon J E	ND	Lake Nipigon	Legis Bldgs Toronto M7A 1A2	5-9581
Stong Alf	L	York Centre	Legis Bldgs Toronto M7A 1A2	5-5806
Swart Mel	ND	Welland-Thorold	N Wing Legis Bldgs Toronto M7A 1A2	5-7714
Sweeney John	L	Kitchener-Wilmot	36 Shadywood Cr Kitchener	5-9611
Taylor George	PC	Simcoe Centre	Legis Bldgs Toronto M7A 1A2	5-6454
Taylor James	PC	Prince Edward-Lennox	Legis Bldgs Toronto M7A 1A2	5-2492
Timbrell Hon Dennis	PC	Don Mills	Legis Bldgs Toronto M7A 1A2	5-2421
Turner John	PC	Peterborough	Legis Bldgs Toronto M7A 1A2	5-4010
Van Horne Ron	L	London North	1620 Dundas St E London N5W 3C4	5-7757
Villeneuve Osie	PC	Stormont-Dundas-Glengarry	Box 27 Maxville	5-4836
Walker Hon Gordon	PC	London South	Legis Bldgs Toronto M7A 1A2	5-5569
Warner David	ND	Scarborough-Ellesmere	N Wing Legis Bldgs Toronto M7A 1A2	5-7110
Watson Andy	PC	Chatham-Kent	Legis Bldgs Toronto M7A 1A2	5-4385
Welch Hon Robert	PC	Brock	Box 390 Niagara-On-The Lake Ont L0S 1J0	5-2041
Wells Hon Thomas L	PC	Scarborough North	Legis Bldgs Toronto M7A 1A2	5-3606
Wildman Bud	ND	Algoma	N Wing Legis Bldgs Toronto M7A 1A2	5-6224
Williams John	PC	Oriole	10 Elfindale Cres Willowdale M2J 1B5	5-6931
Wiseman Hon Douglas	PC	Lanark	Legis Bldgs Toronto M7A 1A2	5-1101
Worton Harry	L	Wellington South	15 Queen St Guelph N1E 4R5	5-5978
Yakabuski Paul J	PC	Renfrew South	Box 219 Barry's Bay K0J 1B0	5-4800
Young Fred	ND	Yorkview	717 Woburn Ave Toronto M5M 1M2	5-6384
Ziemba Ed	ND	High Park-Swansea	Legis Bldgs Toronto M7A 1A2	5-6221

KEY

PC—Progressive Conservative	58	NDP—New Democratic	33
L—Liberals	34	TOTAL	125

LEGISLATIVE SESSION OF ONTARIO
MEMBERS BY CONSTITUENCY
SESSION OF 1980

Constituency	Member	Post Office Address	Party
Algoma	Wildman Bud	N Wing Legis Bldg Toronto M7A 1A2	NDP
Algoma-Manitoulin	Lane John	Box 214 Gore Bay P0P 1H0	PC
Armourdale	McCaffrey Bruce	Legis Bldgs Toronto M7A 1A2	PC
Beaches-Woodbine	Bryden Marion	N Wing Legis Bldgs Toronto M7A 1A2	NDP
Bellwoods	McClellan Ross	108 Hilton Ave Toronto 4	NDP
Brampton	Davis Wm G	Legis Bldgs Toronto M7A 1A2	PC
Brantford	Makarchuk Mac	N Wing Legis Bldgs Toronto M7A 1A2	NDP
Brant-Oxford-Norfolk	Nixon R F	Legis Bldgs Toronto M7A 1A2	L
Brock	Welch Robert	Box 390 Niagara-On-The-Lake Ont L0S 1J0	PC
Burlington South	Kerr George A	Legis Bldgs Toronto M7A 1A2	PC
Cambridge	Davidson Monty	53 Cambridge St Cambridge G"	NDP
Carleton	Handleman Sidney	Legis Bldgs Toronto M7A 1A2	PC
Carelton East	Gigantes Evelyn	898 Elmsmere Rd Unit 12 Ottawa K1J 7T6	NDP
Carleton-Grenville	Sterling Norman	Legis Bldgs Toronto M7A 1A2	PC
Chatham-Kent	Watson Andy	Legis Bldgs Toronto M7A 1A2	PC
Cochrane North	Brunelle Rene	Legis Bldgs Toronto M7A 1A2	PC
Cochrane South	Pope Alan	Legis Bldgs Toronto M7A 1A2	PC
Cornwall	Samis George	Legis Bldgs Toronto M7A 1A2	NDP
Don Mills	Timbrell Dennis	Legis Bldgs Toronto M7A 1A2	PC
Dovercourt	Lupusella Tony	202 Rusholme Rd Apt 1 Toronto Ont	NDP
Downsview	DiSanto Odoardo	1455 Lawrence Ave W Apt 1408 Toronto 15	NDP
Dufferin-Simcoe	McCague George	Legis Bldgs Toronto M7A 1A2	PC
Durham East	Cureatz Sam	Legis Bldgs Toronto M7A 1A2	PC
Durham West	Ashe George	Legis Bldgs Toronto M7A 1A2	PC
Durham-York	Newman William	Legis Bldgs Toronto M7A 1A2	PC
Eglinton	McMurry Roy	Legis Bldgs Toronto M7A 1A2	PC
Elgin	McNeil R K	4th Flr Legis Bldgs Toronto M7A 1A2	PC
Erie	Haggerty Ray	RR 1 Sherkston L0S 1R0	L
Essex North	Ruston Richard F	Box 4 South Woodslee N0R 1V0	L
Essex South	Mancini Remo	Legis Bldgs Toronto M7A 1A2	L
Etobicoke	Philip Ed	437 Silverstone Dr No 12 Rexdale	NDP
Fort William	Hennessy Mickey	Legis Bldgs Toronto M7A 1A2	PC
Frontenac-Addington	McEwen J Earl	676 Truman Dr Kingston K7M 5B9	L
Grey	McKessock Robert	Legis Bldgs Toronto M7A 1A2	L
Grey-Bruce	Sargent Eddie	Legis Bldgs Toronto M7A 1A2	L
Haldimand-Norfolk	Miller Gordon	Explorer Inn Jarvis Ont N0A 1J0	L
Halton-Burlington	Reed Julian	R111 N Wing Legis Bldg Toronto M7A 1A2	L
Hamilton Centre	Davison Michael	61 Holton Ave S Hamilton	NDP
Hamilton East	Mackenzie Bob	N Wing Legis Bldgs Toronto M7A 1A2	NDP
Hamilton Mountain	Charlton Brian	N Wing Legis Bldgs Toronto M7A 1A2	NDP
Hamilton West	Smith Stuart	4173 Afton Court Burlington	L
Hastings-Peterborough	Rollins Clarke T	Box 133 Legis Bldgs Toronto M7A 1A2	PC
High Park-Swansea	Ziemba Ed	Legis Bldgs Toronto M7A 1A2	NDP
Humber	MacBeth John	Legis Bldgs Toronto M7A 1A2	PC
Huron-Bruce	Gaunt Murray	170 Diagonal Rd Wingham N0G 2W0	L
Huron-Middlesex	Riddell Jack	RR 1 Hay N0M 1W0	L
Kenora	Bernier Leo	Legis Bldgs Toronto M7A 1A2	PC
Kent-Elgin	McGuigan James	Box 10 Cedar Spring N0P 1E0	L
Kingston and the Islands	Norton Keith	140 Collingwood Apt 1 Kingston K7L 3X5	PC
Kitchener	Breithaupt James	90 Church St Kitchener N2G 2S2	L
Kitchener-Wilmot	Sweeney John	36 Shadywood Cr Kitchener	L

For DOWNSVIEW Numbers Add Prefix - 24

Lake Nipigon	Stokes J E	Legis Bldgs Toronto M7A 1A2	NDP
Lakeshore	Lawlor Pat	154 Lake Promenade Toronto 14	NDP
Lambton	Henderson Lorne	Legis Bldgs Toronto M7A 1A2	PC
Lanark	Wiseman Douglas	4th Flr Legis Bldgs Toronto M7A 1A2	PC
Leeds	Auld James A C	Legis Bldgs Toronto M7A 1A2	PC
Lincoln	Hall Ross	52 Park Rd S RR 1 Grimsby L3M 4E7	L
London Centre	Peterson David	546 Dundas St London N6B 1W8	L
London North	Van Horne Ron	1620 Dundas St E London N5W 3C4	L
London South	Walker Gordon	Legis Bldgs Toronto M7A 1A2	PC
Middlesex	Eaton Robert	RR 2 Dorchester N01 1G0	PC
Mississauga East	Gregory Bud	Legis Bldgs Toronto M7A 1A2	PC
Mississauga North	Jones Terry	Legis Bldgs Toronto M7A 1A2	PC
Mississauga South	Kennedy R Douglas	Legis Bldgs Toronto M7A 1A2	PC
Muskoka	Miller Frank	Legis Bldgs Toronto M7A 1A2	PC
Niagara Falls	Kerrio Vince	R105 N Wing Legis Bldgs Toronto M7A 1A2	L
Nickel Belt	Laughren Floyd	RR 1 Copper Cliff P0M 1N0	NDP
Nipissing	Bolan Mike	Legis Bldgs Toronto M7A 1A2	L
Northumberland	Rowe Russell D	546 Lakeshore Rd Cobourg K9A 1S5	PC
Oakville	Snow James W	Legis Bldgs Toronto M7A 1A2	PC
Oakwood	Grande Tony	Legis Bldg Toronto M7A 1A2	NDP
Oriole	Williams John	10 Elfindale Cres Willowdale M2J 1B5	PC
Oshawa	Breaugh Mike	185 Athabaska St Oshawa	NDP
Ottawa Centre	Cassidy Michael	Legis Bldgs Toronto M7A 1A2	NDP
Ottawa East	Roy Albert	255 Montreal Rd Vanier Ottawa K1L 6C4	L
Ottawa South	Bennett Claude	Legis Bldgs Toronto M7A 1A2	PC
Ottawa West	Baetz Reuben	Legis Bldgs Toronto M7A 1A2	PC
Oxford	Parrott Harry	Legis Bldgs Toronto M7A 1A2	PC
Parkdale	Dukszta Jan	Legis Bldgs Toronto M7A 1A2	NDP
Parry Sound	Maeck Lorne	350 Marie St South River P0A 1X0	PC
Perth	Edighoffer Hugh	Legis Bldgs Toronto M7A 1A2	L
Peterborough	Turner John	Legis Bldgs Toronto M7A 1A2	PC
Port Arthur	Foulds Jim	N Wing Legis Bldgs Toronto M7A 1A2	NDP
Prescott-Russell	Belanger J Albert	Legis Bldgs Toronto M7A 1A2	PC
Prince Edward-Lennox	Taylor James	Legis Bldgs Toronto M7A 1A2	PC
Quinte	O'Neil Hugh	25 McColl St Box 427 Trenton	L
Rainy River	Reid T Patrick	Box 187 Fort Frances P9A 3M6	L LAB
Renfrew North	Conway Sean	R108 N Wing Legis Bldgs Toronto M7A 1A2	L
Renfrew South	Yakabuski Paul J	PO Box 219 Barry's Bay K0J 1B0	PC
Riverdale	Renwick Jim	Legis Bldgs Toronto M7A 1A2	NDP
Sarnia	Blundy Paul	600 Beach Lane Sarnia	L
Sault Ste Marie	Ramsay R H	Legis Bldgs Toronto M7A 1A2	PC
Scarborough Centre	Drea Frank	Legis Bldgs Toronto M7A 1A2	PC
Scarborough East	Birch Mrs Margaret	Legis Bldgs Toronto M7A 1A2	PC
Scarborough-Ellesmere	Warner David	N Wing Legis Bldgs Toronto M7A 1A2	NDP
Scarborough North	Wells Thomas L	Legis Bldgs Toronto M7A 1A2	PC
Scarborough West	Johnston Richard	Legis Bldgs Toronto M7A 1A2	NDP
Simcoe Centre	Taylor George	Legis Bldgs Toronto M7A 1A2	PC
Simcoe East	Smith Gordon E	Box 128 - 352 Bay St Orillia Ont L3V 6J3	PC
St Andrew-St Patrick	Grossman Larry	Legis Bldgs Toronto M7A 1A2	PC
St Catharines	Bradley Jim	71 King St Suite 201 St Catharines L2R 3H7	L
St David	Scrivener Mrs Margaret	Legis Bldgs Toronto M7A 1A2	PC
St George	Campbell Mrs Margaret	64 Rowanwood Ave Toronto M4W 1Y8	L
Stormont-Dundas-Glengarry	Villeneuve Osie F	Box 27 Maxville	PC
Sudbury	Germa Bud	494 Byng St Sudbury P3C 3N2	NDP
Sudbury East	Martel Elie	25 Willow Cres Capreol D0M 1H0	NDP
Timiskaming	Havrot Edward	Legis Bldgs Toronto M7A 1A2	PC
Victoria-Haliburton	Eakins John	Legis Bldgs Toronto M7A 1A2	L

Waterloo North	Epp Herbert A	15 Post Horn Place Waterloo	L
Welland-Thorold	Swart Mel	N Wing Legis Bldgs Toronto M7A 1A2	NDP
Wellington-Dufferin-Peel	Johnson Jack	370 Queen St W Mount Forest N0G 2L0	PC
Wellington South	Worton Harry	15 Queen St Guelph N1E 4R5	L
Wentworth	Isaacs Colin	Legis Bldgs Toronto M7A 1A2	NDP
Wentworth North	Cunningham Eric	PO Box 953 Waterdown	L
Wilson Heights	Rotenberg David	Legis Bldgs Toronto M7A 1A2	PC
Windsor-Riverside	Cooke David	N Wing Legis Bldgs Toronto M7A 1A2	NDP
Windsor-Sandwich	Bounsall Ted	1694 University Ave West Windsor N9B 1C2	NDP
Windsor-Walkerville	Newman Bernard	1290 Ypres Blvd Windsor N8W 1R5	L
York Centre	Stong Alf	Legis Bldgs Toronto M7A 1A2	L
York East	Elgie Robert	Legis Bldgs Toronto M7A 1A2	PC
York Mills	Stephenson Dr Bette	Legis Bldgs Toronto M7A 1A2	PC
York North	Hodgson William	RR 1 Kettleby L0G 1J0	PC
York South	MacDonald Donald C	Legis Bldgs Toronto M7A 1A2	NDP
Yorkview	Young Fred	717 Woburn Ave Toronto M5M 1M2	NDP
York West	Leluk Nick	Legis Bldgs Toronto M7A 1A2	PC

KEY PC—Progressive Conservative 58
L—Liberals 34
NDP—New Democratic 33
TOTAL 125

OFFICE OF THE PREMIER AND CABINET OFFICE

Legislative Building

REMIER AND PRESIDENT OF THE COUNCIL
Hon W G Davis QC ..... r 281 5-1941
Executive Secretary
Miss H R Anderson ..... r 284 5-1957
Inquiry and Reception
Mrs M Aikins ..... r 281 5-1941

OFFICE OF THE PREMIER

EPUTY MINISTER
Dr E E Stewart ..... r 285 5-1944
Secy Mrs F Cork ..... r 285 5-1944
Exec Co-ord R McNeil..... r 284 5-3114
Secy Mrs A Dalziel ..... r 284 5-3114
Spec Asst Legis Liaison
S Pengelly ..... r 288 5-8367

XECUTIVE DIRECTOR AND EXECUTIVE ASSISTANT TO HE PREMIER
C Westcott ..... r 265 5-7796
Secy Mrs L Crockatt ..... r 265 5-7796

COMMUNICATIONS
Dir Ms S Barnes ..... r 253 5-1931
V Devitt ..... r 254 5-1931
Ms E Cura ..... r 253 5-1931

PUBLIC LIAISON
Dir U Ferdinand ..... r 262 5-7797
Mrs P Dale ..... r 270 5-7975
Ms D Aris ..... r 461 5-6551
P Cunningham ..... r 271 5-5179
A Guest ..... r 274 5-7131
Ms H MacGregor ..... r 261 5-1431
Miss R O'Regan ..... r 271 5-5178
Special Assignments
Miss H Bourke ..... r 463 5-9121
R Cook ..... r 463 5-5748
J Morgan ..... r 474 5-9119
Records
Mrs F Harding ..... r 261 5-1997

ADMINISTRATION AND PERSONNEL
Dir Mrs R I Beatty ..... r 356 5-1951

LIEUTENANT GOVERNOR-IN-COUNCIL APPOINTMENTS
Mrs J Hill ..... r 481 5-3117

APPOINTMENTS
Miss L Campbell ..... r 284 5-6653

PUBLIC ENGAGEMENTS
Dir L Hilborn ..... r 257 5-6653
Mrs M Wilson ..... r 257 5-6653

CABINET OFFICE

SECRETARY OF THE CABINET AND CLERK OF THE EXECUTIVE COUNCIL
Dr E E Stewart ..... r 285 5-1944
Secy Mrs F Cork ..... r 285 5-2313

INQUIRY AND RECEPTION ..... r 381 5-1945

POLICY
Secretary of Policy & Priorities Board of Cabinet
H Segal ..... r 381 5-7936
Secy Miss A Corbett ..... r 381 5-7937
Dep Secy of Policy & Priorities Board of Cabinet
C F Sauve ..... r 481 5-5718
Senior Policy Advisor D Oke .. r 481 5-5718
Policy Advisor P J Wright .... r 481 5-5718
Assistant Secretary for Policy Development
D Kealey ..... r 370 5-6907
Policy Coordinator
T L Horswill ..... r 374 5-3123
Cabinet Committee on Justice
Ms J Gordon ..... r 372 5-2200
Cabinet Committee on Resources Development
D Kealey ..... r 370 5-6907
Cabinet Committee on Social Development
Mrs M L Gaby ..... r 371 5-3121
Cabinet Committee on Confederation
D Oke ..... r 481 5-5718
Cabinet Committee on Emergency Planning
Ms J Gordon ..... r 372 5-2200
Cabinet Committee on Native Affairs
Mrs M L Gaby ..... r 371 5-3121
Cabinet Committee on Race Relations
Ms J Gordon ..... r 372 5-2200
Board of Employment Development Fund
D Oke ..... r 481 5-5718
Advisory Committee on Economic Future
D Oke ..... r 481 5-5718

OPERATIONS
Associate Secretary of the Cabinet
D Y Lewis ..... r 361 5-1974
Secy Miss G Ciavarella ..... r 361 5-1975
Coordinator
J E Tangney ..... r 381 5-3580
Cabinet Minutes and Delegations
Miss V B Ward ..... r 381 5-1923
Acting Deputy Clerk of the Executive Council
J E Tangney ..... r 481 5-1954

Asst to Deputy Clerk & Petitions
Mrs C Greer ..... r 481 5-1955
Director Cabinet Documents Services
Mrs V Niggl ..... r 381 5-7099
Agenda Secy Mrs M Cole .... r 381 5-7094
Submissions Clk
Miss R Samuel ..... r 381 5-7090
Cabinet Committee on Legislation
D Y Lewis ..... r 361 5-1974
Regulations Committee
..... r 481 5-1954
Regulations Clk
Miss L Tchakmakjian ..... r 481 5-1956

CUSTOMER SERVICE AND DEREGULATION
Associate Secretary of the Cabinet
A Gordon ..... r 381 5-0498
Secy Mrs E DeLory ..... r 381 5-0499
Spec Asst Ms B Ward ..... r 471 5-3275

COMMUNICATIONS POLICY
Coordinator
R R Snell ..... r 369 5-0607

MINISTERS WITHOUT PORTFOLIO
2nd Floor Legislative Building
Hon Bud Gregory ..... r 251 5-6453
Secy Mrs B C Byrom ..... r 251 5-6453
Exec Asst J S Rutherford ..... r 251 5-6453

5th Floor Whitney Block
Hon Alan W Pope ..... r 5320 5-3584
Secy Ms L Giroux ..... r 5320 5-3584
Exec Asst Ms F Levesque ... r 5320 5-6446

OFFICE OF THE GOVERNMENT HOUSE LEADER

2nd Floor Legislative Building

GOVERNMENT HOUSE LEADER
Hon Thomas L Wells ..... r 223 5-4002
Secy Miss S Collins ..... r 223 5-4002
Exec Asst J MacKenzie ..... r 223 5-4002
Admin Asst Miss K Lambert .. r 223 5-4002

ROVINCIAL SECRETARIAT OR JUSTICE

t Floor Whitney Block
ronto M7A 1A2

ov Secy Hon Gordon Walker QC 5-5952
cy Mrs G Quesnelle 5-5952
cy Miss J A Heide 5-5952
ec Asst to the Min I Mumford 5-5952
dmin Asst C Coleman 5-5976
rect Line to Minister 965-4181

ENERAL ENQUIRY ROOM 1355 5-2821
ep Prov Secy D Sinclair 5-2838
ecy Mrs A Paes 5-2838
olicy Co-ordr D M McConney 5-9535
ol Dev Ofcr Mrs R Cornish 5-4810
ol Dev Ofcr L Crispino 5-9424
ol Dev Ofcr Miss R A Kelly 5-9388
ol Dev Ofcr Mrs R Pitman 5-0579
ol Dev Ofcr O R Welbourn 5-5791
dmin Ofcr J J Richards 5-2830

PROVINCIAL SECRETARIAT FOR RESOURCES DEVELOPMENT

st Floor Whitney Block
oronto M7A 1A2

rov Secy Hon Rene Brunelle 5-7721
ecy Miss M Donaldson 5-7721
xec Asst R L Kertson 5-5364
ep Prov Secy G J M Raymond 5-4191
ecy Miss S L Allen 5-7708
xec Secy Ms P A I Taylor 5-7799
xec Offcr K J Richards 5-3845
xec Offcr F N Heaps 5-5265
xec Offcr R T Cooper 5-0561
xec Offcr G E Stokell 5-6366
xec Offcr Ms J Clapp 5-4826

NIAGARA ESCARPMENT COMMISSION
232 Guelph St Georgetown
Tel: 877-5191
Brampton & Toronto callers dial 453-2468
CLARKSBURG Tel: 519-599-3340
GRIMSBY Tel: 416-945-9235

PROVINCIAL SECRETARIAT FOR SOCIAL DEVELOPMENT

1st Floor Whitney Block Toronto Ont M7A 1A2

Prov Secy Hon Margaret Birch 5-6502
Secy Mrs M Lender 5-6502
Exec Asst Mrs E Hampton 5-3652
Parl Asst Terry Jones MPP
Youth Secrt 2nd Flr 700 Bay St 5-4849
Secy Ms B Darby 2nd Flr 700 Bay St 5-4849
Dep Prov Secy W A Backley 5-7981
Secy Miss L Yielding 5-7981
Exec Asst to Dep Min Ms M Dorfman 5-7981
Senior Policy Analysts
Y Drazin 5-7309
J Nywening 5-7300
J Shapiro 5-2979
Policy Analyst D Bruce 5-3862
Group Homes Co-ordr Mrs J Hutcheon 5-3655
Solicitor Ms C Parrish 5-3654
Admin Ofcr Ms E Hammond 5-5190
Co-ordr of Rehab Servs R Waterhouse 5-3165
Asst Co-ordr B Parris 5-3165

ONTARIO ADVISORY COUNCILS
Snr Exec Ofcr Mrs E Szalowski 5-2324

SECRETARIAT FOR SOCIAL DEVELOPMENT ONTARIO ADVISORY COUNCIL ON THE PHYSICALLY HANDICAPPED
3rd Floor 700 Bay Street
Toronto Ont M5G 1Z6
Chrm J Longman 5-9537
Exec Ofcr G Clarke 5-9537

SECRETARIAT FOR SOCIAL DEVELOPMENT ONTARIO ADVISORY COUNCIL ON SENIOR CITIZENS
2nd Floor 700 Bay Street
Toronto Ont M5G 1Z6
Chrm D M Rapelje 5-2324
Exec Ofcr Mrs E Szalowski 5-2324
Admin Asst D MacGillivray 5-2324

SECRETARIAT FOR SOCIAL DEVELOPMENT ONTARIO STATUS OF WOMEN COUNCIL
3rd Floor 700 Bay Street
Toronto Ont M5G 1Z6
Chrm Ms L Gordon 5-1111
Exec Ofcr Ms S Gibson 5-1111
Admin Asst Mrs B Vianna 5-1111

SECRETARIAT FOR SOCIAL DEVELOPMENT ONTARIO YOUTH SECRETARIAT
2nd Floor 700 Bay Street
Toronto Ont M5G 1Z6
Exec Secy W Wolfson 5-3540
Fld Servs Co-ordr Mrs M Mackenzie 5-3540
Pol Research Coord H Zisser 5-0480

MINISTRY OF AGRICULTURE AND FOOD

801 Bay St (Location Exceptions Noted)

GENERAL INQUIRY 965-1056

MINISTER'S OFFICE – 11TH FLOOR

Min Hon Lorne C Henderson 5-1041
Secy Mrs D Dean 5-1041
Exec Asst to Min Miss M Smiley 5-5766
Exec Asst to Min Mrs D Dunne 5-6455
Exec Asst to Min M Huff 5-5740
Parliamentary Asst to the Minister
R McNeil MPP 5-4848
Secy Mrs M King 5-4848

DEPUTY MINISTER'S OFFICE – 11TH FLOOR

Dept Min K E Lantz 5-1044
Secy Miss K Veale 5-1044
Spec Asst R A Thompson 5-2166
Boardrooms – for Information Call 5-2166

These activities provide administration and support services for the operating programs.

AUDIT SERVICES BRANCH – 4TH FLOOR

Dir M Chang 5-3241
Sr Auditor G Leung 5-3240
Sr Auditor A J Moore 5-3240
Auditors 5-3240

ECONOMICS BRANCH – 4TH FLOOR

Dir Dr Earl Haslett 5-1064
Assoc Dir B McCabe 5-1064
Sect Head Dairy Econ M Dehn 5-1064
Sect Head Crop & Live Stock Mktg F Wind . 5-1064
Sect Head Land Use Econ H F Noble 5-1064
Sect Head Policy Econ M J Jaeger 5-1064
Sect Head Production Econ H Blum 5-1064
Sect Head Statistics N Roller 5-1064
Sect Head Methodology Dr G Lentz
Guelph ..... (IC 816) 824-4120

INFORMATION BRANCH – 12TH FLOOR

Dir D Beeney 5-1056
Assoc Dir Mrs G Ketemer 5-1056
Publ(s) Editor H Nair 5-1056
Supvr Mkt Info Serv F Lappano 5-7727
Assoc Dir Liaison Guelph D J Kerr 824-4120
Supvr Press Radio & TV R Wilson
Guelph ..... (IC 816) 824-4120
Supvr Exhibit Service M T Kurp Guelph .. 824-4120
Supvr Graphic Arts Serv W Gould Guelph 824-4120
Audio Visual Prod Serv
Supvr B Kalbfleisch Guelph 824-4120
Film Library Guelph 824-4120

LEGAL BRANCH – 10TH FLOOR

Dir F F Gallant QC 5-6805
Solicitor J C McMurchy 5-6805
Solicitor W A R Atkinson 5-6805
Solicitor Miss I Domagalski 5-6805

PROGRAMS COORDINATION SECRETARIAT 3RD FLOOR

Dir D B George 5-7571
Prog Analysis Co-ordr C B Schneller 5-7571
Analyst K J Thomson 5-7571
Women's Co-ordr Ms C Bell 5-7571

PERSONNEL BRANCH – 9TH FLOOR

Dir A R Hawkshaw 5-7452
Assoc Dir Personnel Admin
R G Johnston 5-7452
Staff Dev Offcr G Hitchins 5-7452
Personnel Adminr R A Scouller 5-7452
Personnel Adminr A G Price 5-7452
Personnel Adminr C Renaud 5-7452
Benefits Mgr Mrs M E Simpson 5-7452
Off Mgr Mrs G G Chang 5-7452

FINANCE AND ADMINISTRATION DIVISION 11TH FLOOR

Exec Dir R Sewell 5-1047

ACCOUNTS BRANCH – 9TH FLOOR

Dir D Broome 5-1159
Assoc Dir K F Christiansen 5-1159
Fin Mgmt Accnt A Luis 5-0557
Mgmt Info Accnt Mr A Vince 5-0557
Special Projects Offcr Mrs N Willcocks 5-4547
Loans Adminr Miss J A Dinsmore 5-4547
Revenue Accnt Miss M O'Brien 5-0558
Supvr Accts Payable Miss E J Mason 5-1158
Supvr Subsidies Mr J Gonsalves-Singh 5-2029
Supvr Pay Sect Mrs V Ebel 5-1150
Journals & Data Input Mr M Longsworth ... 5-1037

MANAGEMENT SYSTEMS AND ADMINISTRATIVE SERVICES BRANCH – 3RD FLOOR

Dir C Russell 5-5961
Man EDP Systems C Gans 5-5961
Man Gen Systems & Metric Co-ordr
B R Eaton 5-5961
Data Entry 5-2678
Recds Mgr Ms J Shirlow 5-5961

n Gen Servs F Nicoll 5-5961
rchasing Officer C Sparrow 5-2964

RARY
rarian K Sundquist 3rd Flr 5-1816

ODUCTION AND RURAL DEVELOPMENT VISION – 11TH FLOOR

he functions of this division are to ovide by personal contact through tension work, the means of increasing rmer technical knowledge and plementation of continuing research in ch areas as livestock, soils and crops, sease control etc. The young farmer pulation, both male and female, is ached through junior farmer and 4H tivites and crop insurance is made vailable to producers. The development of ral areas by means of farm adjustment, habilitation and resource development, improve employment opportunities and come, and, assistance in the acquisition f farm labour is also covered.

ec Dir Dr G H Collin 5-2226

GRICULTURAL AND HORTICULTURAL SOCIETIES RANCH – 10TH FLOOR
ir A J Peppin 5-1091
ssoc Dir R Gomme 5-1091
ssoc Dir R T McMahon 5-1091

SSOCIATIONS
nt Horticultural Assoc 5-1091
nt Horticultural Societies 5-1091
nt Plowmen's Assoc 5-1091

URAL DEVELOPMENT BRANCH – 10TH FLOOR
cting Dir N O Watson 5-7661
ir Credit & Spec Prog N O Watson 5-7661
gr Farm Enlargement & Jnr Farmer Loan Corp T C Kells 5-7661
esearch & Planning J Galloway 5-7661
nr Accnt & Office Mgr R Heidrich 5-7661

GRICULTURAL MANPOWER SERVICES 0TH FLOOR
ir N M MacLeod 5-6149
oreign Exchange Coordr C E Johnson 5-6149
gricultural Employment Coordr S E van Son 5-6149
gricultural Training Coordr G M Krauter ... 5-6149

CROP INSURANCE COMMISSION OF ONTARIO 5TH FLOOR
Gen Mgr H Ediger 5-1811
Asst Gen Mgr H Loewen 5-1811
Claims Mgr D E Jackson 5-1811
Comptroller O F Bird 5-1811
Underwriter J Mulder 5-1811
Fruit & Veg Specist Wm Regan 5-1811
Mgr Computer Projs H U Khan 5-1811
Field Servs Specist G A Brown 5-1811

FARM INCOME STABILIZATION COMMISSION OF ONTARIO – 5TH FLOOR
Asst Gen Mgr H Loewen 5-1811
Operations B Hunter 5-1811

EXTENSION BRANCH – 7TH FLOOR
Dir A G Bennett 5-1241
Assoc Dir Programs K W Knox 5-1241
Assoc Dir Admin Services J H Nodwell 5-1241
Supervisor Youth Mrs J Horner 5-1241
Asst Supvr Admin Youth P F Fleming 5-1241
Asst Supvr Comctn Youth Miss A Gibbons .. 5-1241
Area Co-ord & Farm Mgt Spec D H Miles .. 5-1241

JUNIOR FARMER'S ASSOCIATION OF ONTARIO
Secty Treasurer Mrs J Horner 5-1241

ENGINEERING SERVICES
J E Brubaker Guelph ..... (IC 816) 824-4120

ONTARIO FARM MACHINERY BOARD
Secty-Man J Kessler Guelph . (IC 816) 824-4120

FARM MANAGEMENT INFORMATION SERVICES
B L McCorquodale Guelph ... (IC 816) 824-4120

FOOD LAND DEVELOPMENT BRANCH – 6TH FLOOR
Dir V I D Spencer 5-9433
Assoc Dir Prog Dev Mrs S Singh 5-9433
Assoc Dir Land Mgmt & Plan & Project Review G Jackson 5-9433
Mgr Plan Review K Pinder 5-9433
Mgr Project Review D Gallagher 5-9433
Drainage Co-ordr J Johnston 5-9921
Drainage Eng P Radigan 5-9921

HOME ECONOMICS BRANCH – 8TH FLOOR
Dir Miss M McGhee 5-1421
Assoc Dir Miss L Holding 5-1421
Supvr Foods & Nutrition Mrs J Meloche ... 5-1421
Supvr Clothing Crafts & Furnishings Mrs C Allen 5-1421

FEDERATED WOMENS INSTITUTE OF ONTARIO
Office Secty Miss M Campbell – 8th Flr ... 5-1421

LIVE STOCK BRANCH – 8TH FLOOR
Live Stock Comm H E McGill 5-5971
Assoc Dir D W Taylor 5-5971
Coord DHI Program L E Small 5-5971
Supvr Beef Program R W Murray 5-5971
Supvr Swine & Sheep Programs
R H Denniss 5-5971

SOILS AND CROPS BRANCH – 7TH FLOOR
Dir G Driver 5-1081
Assoc Dir G H Henry 5-1081
Assoc Dir
J R Shaw Vineland Stn .... (IC 819) 562-4141
Assoc Dir A Hikichi Simcoe ... (IC 864) 426-7120

MARKETING DIVISION – 11TH FLOOR

This division provides for the administration of legislation and regulations dealing with the collective marketing of products of agricultural producers, and market research and promotion of Ontario farm products both on domestic and foreign markets.

Asst Dep Min W V Doyle 5-6364
Spec Asst D K Alles 5-6364

FARM PRODUCTS MARKETING BRANCH 2ND FLOOR
Dir J H Krauter 5-2124
Farm Products Marketing Board
Chm J H Krauter 5-2124
Vice Chm R M McKay 5-2124
Milk Commission of Ontario
Chm J H Krauter 5-2124
Vice Chm J F Jewson 5-2124

FARM PRODUCTS MARKETING BOARD AND MILK COMMISSION OF ONTARIO
Acting Secy S Beckley 5-2124

FARM PRODUCTS QUALITY BRANCH – 6TH FLOOR
Dir D E Williams 5-2411
Adminr P J Mondok 5-2411

FRUIT AND VEGETABLE SECTION
Assoc Dir D R Dunn 5-1058
Prog Asst J Founk 5-1058

MILK INDUSTRY SECTION
Assoc Dir Dr J A Meiser 5-241
Mgr Plant Inspection R H Jardine 5-241
Mgr Milk Quality G G Ward 5-241
Mgr Plant Audit M M Wilson 5-241
Mgr C M T L Dr L Szijarto
240 York Rd Guelph ..... (IC 816) 821-296

FARM PRODUCTS APPEAL TRIBUNAL – 12TH FLOOR
Chm Dr K A McEwen 5-584
Secy A J Nyholt 5-584

MARKET DEVELOPMENT BRANCH – 2ND FLOOR
Dir A J Cooper 5-647
Mgr Export H C Pauls 5-703
Mkt Speclst Export J M Lynch 5-703
Mkt Speclst Export M K Loh 5-703
Mkt Speclst Export E Welmers 5-703
Mkt Speclst Export W H Richardson
Ind & Tourism Hearst Block 5-543
Mgr Domestic Mrs M M Szeker 5-770
Foodservice Promotion Speclst R Ellis 5-770
Retail Merchandising Speclst P Baker 5-770
Agric Market Comm Speclst A Donohoe 5-770
Food Communications Speclst S Quirt 5-770
Commodity Mkt Dev Offcrs
C Cheeseman – E Fedorkow 5-770
Mgr Mkt Situation & Outlook B J Slemko .. 5-031

MARKET ANALYSTS
L G Hooker – J Naish 5-031
R Service 5-031

EDUCATION RESEARCH AND SPECIAL SERVICES DIVISION – 11TH FLOOR

This Division provides education at the diploma level in agriculture at four Colleges of Agricultural Technology and at the University of Guelph. It also provides numerous short and correspondence courses. Diploma courses in Food Service Management and Home Economics are also offered.

Research and development programs in Agriculture are conducted by the Horticultural Research Institute of Ontario at Vineland, Simcoe and Kettleby, the Colleges of Agricultural Technology, and, in Agriculture and Veterinary Medicine at the University of Guelph under contract.

Essential diagnostic and analytical services related to agriculture and

terinary medicine are provided as is the ministration of legislation and gulations dealing with meat inspection, imals for research and other animal alth related programs.
Responsibility for the Ontario ricultural Museum also rests with this vision.

st Dep Min Dr J C Rennie 5-6695
ecial Asst Mrs M Larkin 5-6695

TERINARY SERVICES BRANCH - 7TH FLOOR
Dr K A McDermid 5-5841
Regulatory Sect Dr R G Urquhart 5-5841
Laboratory Sect Dr V C R Walker 5-5841
Meat Inspection Dr G R Craig 5-5841
gional Vet Dr R Taggart 5-5841
gulatory Programs Supvr
Dr J Ashman 5-5841
gulatory Programs Supvr
Dr L G Coleman 5-5841
pvr Fur Farm B W Madigan 5-5841
estigational Offcr D H Grout 5-5841

ITARIO AGRICULTURAL MUSEUM - MILTON ONT
T 2Y3
n Mgr R W Carbert ..... (IC 820) 878-8151
m Offcr J J Blumenstock 878-8151
stor Spec G A Pattenden
Hawkstone 487-2305

RICULTURAL RESEARCH INSTITUTE OF ONTARIO
IELPH N1G 2W1
mptr A E Cosgrove Guelph . (IC 816) 824-4120

NTRALIA COLLEGE OF AGRICULTURAL
CHNOLOGY HURON PARK NOM 1Y0
incipal
J D Jamieson Centralia ... (AC 519) 228-6691

RTICULTURAL RESEARCH INSTITUTE OF ONTARIO
R 2E0
r Dr J A Archibald
Vineland Stn ..... (IC 819) 562-4141
uck Crops Speclst
M Valk Kettleby ..... (AC 416) 775-3783
ir Hort Exp Stn A Loughton Box 587
Simcoe Ont N3Y 4N5 .... (IC 864) 426-7120

EMPTVILLE COLLEGE OF AGRICULTURAL
ECHNOLOGY K0G 1J0
rincipal J D Curtis Kemptville (IC 821) 238-7326
..... (IC 829) 269-4764
..... (IC 880) 258-3411

NEW LISKEARD COLLEGE OF AGRICULTURAL TECHNOLOGY P0J 1P0
Principal
J D Butler New Liskeard .. (IC 854) 647-6701

PESTICIDE RESIDUE LABORATORY
Dir Dr R Frank Guelph ..... (IC 816) 824-4120

RIDGETOWN COLLEGE OF AGRICULTURAL TECHNOLOGY N0P 2C0
Principal
J A MacDonald Ridgetown . (IC 812) 674-5456

MINISTRY OF THE ATTORNEY GENERAL

18 King St E Tor M5C 1C5
(Location Exceptions Noted)

This program provides for the direction and supervision of the administration of justice in Ontario.

GENERAL INQUIRY **965-2831**

ATTORNEY GENERAL

18th Floor 18 King St E

Hon R Roy McMurtry QC 5-1664
Secy Mrs J Stewart 5-1664
Exec Asst J Rowsome 5-3200
Exec Asst Ms P Coe 5-1460
Exec Offcr M Conacher 5-1664
Parliamentary Asst N Sterling MPP
R170 Legis Bldg 5-9499
Secy Mrs A Molnar 5-9499
Dir Comctn D Allen 5-9111

DEPUTY ATTORNEY GENERAL

18th Floor 18 King St E

H Allan Leal QC 5-4724
Secy Mrs S Ward 5-4724
Exec Counsel R S G Chester 5-3704
Secy Ms J Miyazaki 5-3704

LEGISLATIVE COUNSEL

Legislative Building

This program provides legislative services to Ministers of the Crown, members of the Legislature, government ministries and agencies and petitioners for private bills. It also provides drafting services for Bills and Regulations, as well as the preparation of Annual Statute Books and the filing and publication of Ontario Regulations and includes the translation and publication of statutes and regulations in French.

SENIOR LEGISLATIVE COUNSEL

A N Stone QC R327 5-2841

LEGISLATIVE COUNSEL
J A Fader R328 5-284

REGISTRAR OF REGULATIONS
W R Anderson QC R343 5-285

COUNSEL
D E Phillips R340 5-284
D L Revell R340 5-284
A S Tucker R329 5-284
F N Williams R344 5-285
R Yurkow R330 5-285

LEGISLATIVE EDITOR
J Cannon R331 5-284
Asst R331 5-284

FRENCH TRANSLATION BRANCH

2nd Floor 863 Bay St
Toronto M5S 1Z2

Dir P E Maltais 961-871
Off Admin Mrs T L Dorais 5-609

TRANSLATORS
J R Fournier – S Gauthier 961-874
Mrs C Aubert – M N Maillard 5-609

ASSISTANT DEPUTY ATTORNEY GENERAL AND DIRECTOR OF POLICY PLANNING AND INTERGOVERNMENTAL AFFAIRS

A Campbell 5-281
Secy Mrs L Giesler 5-281

COMMUNICATIONS BRANCH – 18TH FLOOR

Dir D Allen 5-911
Comctn Offcr Ms A Greer 5-911

PROVINCIAL OFFENCES ACT – 3RD FLOOR

Exec Co-ordr D Hunter 5-387

FRENCH LANGUAGE SERVICES – 3RD FLOOR

Co-ordr Etienne Saint-Aubin 5-387

POLICY DEVELOPMENT DIVISION

18th Floor 18 King St E

COUNSEL
S V Fram 5-283
Mrs K M Weiler 5-795
C Perkins 5-947
A Q Shipley 5-680
J D Ewart 5-949
S B McCann 5-687

LIBRARY
arian 5-4714

IRTS ADMINISTRATION
Floor 18 King St E

's program provides for the nagement of civil and criminal courts in tario.

ISTANT DEPUTY ATTORNEY GENERAL AND ECTOR COURTS ADMINISTRATION
/ McLoughlin 5-5184
y Ms A Badiere 5-5184

UTY DIRECTOR COURTS ADMINISTRATION D INSPECTOR OF LEGAL OFFICES
Fitzpatrick QC 5-5185
y Mrs E Davidson 5-5185

ECTOR OF SUPREME COURT AND COUNTY AND TRICT COURTS AND SURROGATE COURTS
V Schurman 5th Flr 5-1524
y L Tonisson 5-1524

URT REPORTERS
-ordr T Moran 5th Flr 5-2399

OVINCIAL COURT OFFICES
A K Mackay 5th Flr 5-0916

IALL CLAIMS COURT OFFICES
R A McFarland 5th Flr 5-7945

OVINCIAL OFFENCES ACT PROJECT
N K Harris 5th Flr 5-0661

URTS AND OFFICE ACCOMMODATION PLANNING
lminr W M Thomson 5th Flr 5-8453
ch G Pongor 5-8453
ficers 5-5801

QUIRY MANAGEMENT AND APPOINTMENTS
r P W Clendinneng 3rd Flr 5-7503
dmin Asst Miss C Williams 5-7503

oyal Commissions & Inquiries
hief Admin Ofcr R J D'Abadie 5-7503

ppointments Office
upvr Mrs T Caldwell 5th Flr 5-2848

CRIMINAL LAW DIVISION
18th and 16th Floors 18 King St E

Their program provides legal representation for the Crown in right of Ontario before all courts in the province and legal services to the Government and its agencies. Are responsible for the supervision and the co-ordination of the Crown Attorneys in the 48 Judicial Districts of the Province.

ASSISTANT DEPUTY ATTORNEY GENERAL AND DIRECTOR OF CRIMINAL LAW
18TH FLOOR
R M McLeod 5-2834
Secy Mrs J Paranczuk 5-2834

DEPUTY DIRECTOR OF CRIMINAL LAW AND DIRECTOR OF CROWN ATTORNEYS
18TH FLOOR
J D Takach QC 5-5879
Secy Mrs M McMichael 5-5879

DEPUTY DIRECTOR OF CROWN ATTORNEYS
18TH FLOOR
W H Langdon QC 5-6100
Secy Ms A Dove 5-6100
Counsel M Leshner 3rd Flr 5-3912
Admin Ofcr M D Attley 3rd Flr 5-3951

SENIOR CROWN COUNSEL – 18TH FLOOR
J D Watt 5-0653

CROWN ATTORNEY – JUDICIAL DISTRICT OF YORK – 3RD FLOOR
J P Rickaby QC 5-4377
Secy Miss H Myers 5-4377

CROWN LAW OFFICE CRIMINAL – 16TH FLOOR
Dir H F Morton 5-0650
Secy Ms M Richardson 5-0650
Dep Dir H Black 5-0651
Secy Mrs M Chow 5-0651

COUNSEL
D Doherty – D Hunt 5-3286
B Evans – J Pearson 5-3286
Ms L Cecchetto – I Koziebrocki 5-9495
J Casey – E Then 5-9495
Ms M MacDonald – D Ewart 5-5448
E G Hachborn QC – R A Cormack QC 5-9346

R Lundy QC – A R Taylor 5-9346
Ms B Wein – J Blacklock 5-9110
M Segal – C Hill 5-9110
I MacDonnell 5-9110
H Campbell – P Lindsay 5-6644
L Feldman 5-6644

LAW CLERK
..... 5-9495

ADMINISTRATION OFFICER
G K Booth 5-4528

ASSISTANT DEPUTY ATTORNEY GENERAL
CROWN LAW OFFICE CIVIL – 18TH FLOOR
B Wright 5-2881
Secy Mrs C J Saldanha 5-2881

CROWN LAW OFFICE CIVIL – 17TH FLOOR
Dir J Polika QC 5-4118
Secy Miss S L Tahmizian 5-4118

COUNSEL
M Bader – V Freidin 5-4246
D W Brown QC 5-6878
P Jacobsen – T McCabe 5-4246
T Lederer – T Marshall QC 5-6878
B Johnston QC – T W Lane QC 5-5571
P Lockett 5-5571
S McAuley – D Dukelow 5-2570
J Minor – T H Wickett QC 5-2570
R C Kay 5-2570
Miss S Robb – J Zarudny 5-5571
M Fleishman 5-4246

CLAIMS
Mgr D Read 5-4246

LAW CLERKS
B C Pulford 5-8902
V Drakes 5-2555

QUEEN'S PROCTOR
J Polika QC 5-4118

CONSTITUTIONAL LAW – 17th Floor
Dir J Cavarzan QC 5-6271
Counsel
C Creighton 5-2706
C Goldberg 5-5823
L E Weinrib 5-4001
Special Counsel
D W Mundell QC 5-2557

COMMON LEGAL SERVICES BRANCH
18th Floor
Dir J B Gleason QC 5-2535
Secy Miss B Jones 5-2536

OFFICIAL GUARDIAN BRANCH
6th Floor 180 Dundas St West
Official Guardian
L W Perry QC 5-18
Deputy Official Guardian
J E C Beatty QC 5-18

LEGAL SERVICES
Mrs E Freedman 5-18
G W Glass QC 5-18
G R B Hodgson 5-18
E H Kasdan 5-18
E H Levenspil QC 5-18
Mrs E C Purvis QC 5-18
S J Sinica 5-18

CHILD REPRESENTATION
Dir A Wolfish 5-528

COUNSEL
H Atwood 5-356
Mrs J Coons 5-356
Y Lazor 5-356

ADMINISTRATION AND ACCOUNTS
A B Singh 5-185

MINORS FUNDS
Mrs A Mills 5-183

MATRIMONIAL CAUSES
5th Floor 180 Dundas St W
Co-ordr Mrs B Romano 5-613
Supvrs Social Work 5-185

PUBLIC TRUSTEE'S BRANCH
145 Queen St W
Public Trustee A J McComiskey QC 362-133
Dep Public Trustee D B Jackson 362-133
Dir Legal Services G K McClure 362-133

PROGRAMMES AND ADMINISTRATIVE DIVISION
18th Floor 18 King St E

This program provides supporting administrative and financial services for the operating programs of the Ministry and the administration of judicial and other trusts.

Gen Mgr G H Carter 5-366
Secy Ms Y Stachow 5-366
Actg Womens Advisor 14th Flr
Ms V A Drawbell 5-750

ORMATION AND COMPUTER SYSTEMS BRANCH
Floor 18 King St E
D H S Thornton 5-9417
ormation Centre 5-0467
nsultants 5-6664

ANNING AND EVALUATION BRANCH
Floor Suite 527 18 King St E
D Mueller 5-6618
alysts 5-6618

COUNTANT OF THE SUPREME COURT OF ONTARIO
d Floor 123 Edward St
countant E J McGann 5-5596

IANCE AND SERVICES
th Floor 18 King St E
H A Gibbs 5-1291
ief Accnt R H Maynard 5-4240
r Budget G J LaBrash 5-1292
r Gen Accts C B Mathes 5-4240
p Gen Accts C V Pereira 5-4294
p Warrants Travel Serv(s) Claims
Moyer 5-4291
p Accts Payable W McKenzie 5-4294
avel and Other Advances A Richards 5-4294
urnal Entries S Jamal 5-4294
venue M Klimt 5-4291
oveable Assets P E Shepherd 5-1291
r Payroll M A Leslie 5-1135
p Attend Frg Ben W G Farrell 5-1135
p Regular Payroll L Dymny 5-1135
p Casual Payroll D M Thomas 5-1135
rking Co-ordr I Halen 5-1135
p Data Procesg I Wasiliw 5-1911

DMINISTRATIVE SERVICES – 14TH FLOOR
gr G Cowie 5-9010
rchasing R F Hibbert 5-2845
cds and Forms Mgmt E Welch 3rd Flr 5-3473
rms Design M Korsik 3rd Flr 5-3473
ntral Registry L Mordecai 5-2989
ailing H Brun 5-2980
opy Centre J D Allen Bsmt 5-2818
ockroom H Gilbert Bsmt 5-2801

ERSONNEL MANAGEMENT
4th Floor 18 King St E
ir O M Mitchell 5-2552
sst Dir Miss K A Grant 5-2552
egional Personnel Administrators
rs C M Lind 5-7621
A Kalninsh – A K Chan 5-2552
Goodman 5-6217
o-ordr Manpwr & Regl Pers Adminr
liss A Wiebe 5-6217
Trng & Staff Dev Offcr G Eno 5-2552
Employee Counsellor D J Savage 5-7621
Supvr Pers Servs P C Dunn 5-7621

AUDIT SERVICES BRANCH
5th Floor 18 King St E
Dir J Solymos 5-4223
Asst Dir D C Massey 5-4223
Audit Supvrs 5-4223
Defaulted Fines Control Centre
General Inquiries 5-3711
Supv 5-9399

ONTARIO LAW REFORM COMMISSION
16th Floor 18 King St E
Chmn D Mendes da Costa QC 5-4761
V-Chmn Hon G A Gale QC 5-4761
Counsel M P Richardson 5-4761
Secy to Commission Miss A F Chute 5-4761

LEGAL RESEARCH OFFICERS
M A Springman – A M Merritt 5-4761
L M Fox – E Gertner 5-4761
P M Gibson 5-4761

ADMINISTRATIVE TRIBUNALS

This program provides for the operation of statutory administrative tribunals reporting to the Attorney General.

ONTARIO MUNICIPAL BOARD
180 Dundas St W
Enquiries 8th Flr 5-1908
Chmn H E Stewart 5-1901
Chmn Emeritus W Shub QC 5-0477
V-Chmn A H Arrell QC 5-1929
V-Chmn A L McCrae 5-1919
V-Chmn W T Shrives 5-1924
V-Chmn W H J Thompson QC 5-1920
V-Chmn B E Smith 5-1250
V-Chmn D S Colbourne 5-1917
V-Chmn D D Diplock QC 5-1916

MEMBERS
S S Speigel 5-6508
H H Lancaster 5-5552
P M Brooks 5-1266
A B Ball 5-1905
C G Ebers QC 5-8988
H W Kelly QC 5-8986
J A Wheler 5-8987
E A Seaborn 5-9463
A J L Chapman QC 5-8985
W E Dyer QC 5-9464

C G Charron QC 5-9440
K D Bindhardt 5-1915
W L Blair 5-9563
Miss D H McRobb 5-9465
P G Wilkes 5-1906
Mrs J E Hendy 5-9462
V M Singer QC 5-3794
M D Henderson 5-1918
D L Santo 5-9564
D M Rogers 5-3799
T S Baines

ADMINISTRATION
Chief Admin Ofcr & Secy K C Andrews 5-5691
Admin Ofcr Mrs B C Alty 5-5486
Planning Admin C Saruyama 5-5689
Capital Expen M S Manji 5-1907
Hearings & Schedules E R Elliston 5-5696

ASSESSMENT REVIEW COURT
80 Bloor St West Ste 705 Toronto M5S 1L9
Chmn B H B Bowlby QC 5-7574
Secy Mrs A Peel 5-7574
V-Chmn G C Hewson 5-7574
V-Chmn S R R McNeil 5-7574

PROVINCIAL OFFICE
Prov Registrar T G Murphy 5-7574
Co-ordr Admin Miss A Baker 5-7574
Co-ordr Systems B A Kerr 5-7574
Accts Supvr Mrs C Parry 5-7574
Travel Claims Supvr Miss L Ansell 5-7574

REGIONAL OFFICES

EASTERN
2378 Holly Lane Ottawa K1V 7P1
Regional Regstr J F Boyd ..... (IC 821) 731-7166

METRO TORONTO
80 Bloor St West Ste 701 Toronto M5S 1L9
Regional Registrar J E Crawford 5-6826

CENTRAL GEORGIAN BAY & LAKE HURON
713 Davis Dr Newmarket L3Y 2R3
Regional Regstr J L Harbinson (IC 848) 895-1274
Toronto ..... (IC 848) 863-1879

CENTRAL BRANCH OFFICE
277 George St N Ste 207 Peterborough K9J 3G9
Asst Regional Regstr
Mrs C M Harris ..... (IC 824) 743-7960

GRAND RIVER/NIAGARA
678 Main St E Hamilton L8M 1K2
Regional Regstr R E Michor .. (IC 811) 549-4173

SOUTHWESTERN
426 Third St London N5W 4W6
Regional Regstr R B Hoglund . (IC 813) 453-6660

NORTHERN
Northgate Shopping Centre North Bay P1B 2H3
Regional Regstr J H Eadie .... (IC 843) 474-1612

NORTHERN BRANCH OFFICE
85 Great Northern Rd Sault Ste Marie P6B 4Y8
Asst Regional Regstr
Mrs D C Archambault ..... (IC 842) 949-5280

REGIONAL REGISTRAR AT LARGE
277 George St N Ste 207 Peterborough K9J 3G9
A H Johnson ..... (IC 824) 743-7960

CRIMINAL INJURIES COMPENSATION BOARD
17th Floor 439 University Ave
Chmn Allan Grossman 5-4755
Vice Chmen
Mrs A Stanfield – Mrs A Merrett 5-4755
Registrar D D Graham 5-4755
Chief of Invest J H Sheard 5-4755
Chief Clk Mrs R Brozek 5-4755
Members
U Viegandt – E Lee Monaco 5-4755
D H Lissaman QC – R W Mitchell QC 5-4755
H Spiegel QC – N L Sandler 5-4755

LAND COMPENSATION BOARD
10 King St E
Chmn R M McGuire 5-6027
Secy Miss Y Fernandes 5-6027
V-Chm S R Cole 5-5923
V-Chmn R M Grant QC 5-5923
V-Chmn J Worrall QC 5-5923
Regstr C E Warner 5-1012
Enquiries 3rd Flr 5-1012

MEMBERS
G P Marriott – E H Reed 5-7241
G M Hobart – D W Middleton 5-7241
G Campbell – G T J Dobbs 5-7241

BOARD OF NEGOTIATION
Suite 1800 439 University Ave
Chmn W C Dymond 5-2867
Off Admin & Secy Mrs J Smith 5-2867

BOARD OF VALUATION
Suite 1800 439 University Ave
Chmn W C Dymond 5-2867
Off Admin & Secy Mrs J Smith 5-2867

SUPREME COURT OF ONTARIO
130 Queen St W

Information & Reception 363-4101
Chief Justice of Ontario Hon
W G C Howland 363-4101
Chief Justice of the High Court Hon
G T Evans 363-4101
Assoc Chief Justice of Ontario Hon
D J MacKinnon 363-4101
Assoc Chief Justice of the High Court Hon
W D Parker 363-4101
Secy to the C J O Mrs P Radford 363-4101
Secy to the C J H C Miss L Harris 363-4101
Admin W J Dunlop 963-0063

MASTER'S OFFICE
145 Queen St W

General Office 2nd Flr 5-5578
Sr Master A F Rodger QC 2nd Flr 5-5577
Bankruptcy Regstr J M Ferron 2nd Flr 5-5546

REGISTRAR'S OFFICE

Regstr R B Peterson 130 Queen W 363-4101
Court of Appeal & Sr Dep Regstr
Regstr W F Shaughnessy 130 Queen W 5-5548
Divisional Court & Dep Regstr
Regstr A P Bridges 130 Queen W 5-5548
York 145 Queen W
Loc Regstr M R Elliott 5-5544
Weekly Court 145 Queen W
Dep Loc Regstr A E Chapman 5-5541
Central Office 145 Queen W
Dep Loc Regstr J E Munroe 5-5511
Default & Trial Judgments 145 Queen W
Dep Loc Regstr A C Fernandes 5-5560
Family Law 145 Queen St W 3rd Flr
Co-ord K Naumoff 5-6186
Bankruptcy Office 1st Flr 145 Queen W
Asst Regstr M Driscoll 5-5573

REPORTER'S OFFICE
Suite 716 500 University Ave

Chief Reporter F T Pettet 5-2824
Asst Chief Reporter R Cuthbert 5-2824

COUNTY AND DISTRICT COURTS OF ONTARIO
Suite 1803 400 University Ave

Chief Judge W E C Colter 5-1866
Assoc Chief Judge W D Lyon 5-1866
Judge P J LeSage 5-1866
Exec Asst Mrs E K O'Brien 5-1866

COURT HOUSE

COUNTY COURT
361 University Ave

Sr Judge N Douglas Coo 5-1800
Secy to Sr Judge Mrs G D Jones 5-7374
Judges' Secties R334 5-7372
Exec Ofcr to the County Court Judges
and Civil Trial Co-ordinator
W J H Sheehan R303 5-7392
Civil Asst Trial Co-ordr
Miss C Carnovale R305 5-7271
Criminal Trial Co-ordr J Hughes R306 5-7344

CROWN ATTORNEYS OFFICES JUDICIAL DISTRICT OF YORK

Crown Attorney J P Rickaby QC
18 King St E 5-4377
Deputy Crown Attorney Downtown Offices
R B McGee QC 361 University Ave R101H .. 5-7338

ASSISTANT CROWN ATTORNEYS
361 University Avenue

J Wiley R101D 5-7341
B Young R102 (8) 5-7311
F R Moskoff QC R102 (1) 5-7295
N Chorney QC R102 (1) 5-7295
F M Hoffman QC R102 (4) 5-7297
A W Dunfield R101F 5-7307
Miss P Peters R204 5-5839
R M Innes R107 5-7306
Police Liaison Officers
F Maxwell R102 5-7336
E Williams R102 5-7336
Trial Co-ordinator (County Courts)
J Hughes R306 5-7344
Off Mgr A Heath R101 5-7312

SENIOR PROVINCIAL PROSECUTOR
W R Shaddock R174 Old City Hall 5-6856

ASSISTANT CROWN ATTORNEYS
R114 Old City Hall

Bureau Chief J P Kerr QC 5-7349
P Chumak 5-9559
M McGrann 5-7346
C Punter 5-4732
M Morse – G Lapkin 5-7294
R Ash – K Anthony 5-7346
P Culver 5-7339
J Stewart – T Archibald 5-7346
R114 Old City Hall
W Orr – A Cooper 5-7308
P Griffiths – M Hall 5-9559
P DeJulio 5-7346

L Feldman 5-7337
W Hechter 5-7295
C D Mackintosh 5-7337
Juvenile Court
311 Jarvis St Tor
B Ferns 963-0657

ASSISTANT CROWN ATTORNEYS
College Park 444 Yonge St R221
Bureau Chief W J C Babe QC 5-7500
E Geller – J Moore 5-7500
F Rowell – J Donohue 5-7500
S Howarth – U Priwes 5-7500
D Bellehumeur 5-7500

Deputy Crown Attorney S G Leggett QC 663-5550
Crown Attorneys Office
1000 Finch Ave W Downsview
Assistant Crown Attorneys
D Angevine – C Rutherford 663-5550
L J Applegath QC – E Minden 663-5550
K Murray – T Lipson 663-5550
D Bovell 663-5550
F E Armstrong QC 5-7293

Deputy Crown Attorney
N G Matusiak QC 252-7895
Crown Attorneys Office
80 The East Mall Etobicoke
Assistant Crown Attorneys
M Browne – L Budzinsky 252-7895
R Nuttall 252-7895
M Morten – G Croft 252-7895
W Nesmith – Mrs S Marin 252-7895

Deputy Crown Attorney M M Lynch 757-2886
Crown Attorneys Office
1911 Eglinton Ave E Scarborough
Mrs H Davidson – W Donaldson QC 757-2886
G Vordemberge – D Kirby 757-2886
B Scott – W K K Wijesinha QC 757-2886
R D Warren 757-2886

CLERK OF THE PEACE
361 University Ave
J P Rickaby QC R241 5-7277
Exec Ofcr T Lee R241 5-7277
Fines & Restitutions Mrs R Larkin R241 ... 5-7277
Snr Court Clk G Medhurst R241 5-7277

SHERIFF'S OFFICE
P J Ambrose Sheriff
Judicial District of York
Court House 361 University Ave
Toronto M5G 1T5

GENERAL INQUIRIES 5-7491
Accounting 5-7401
Bldg Adminr 5-7404
Certificate Inquiries 5-7491
Certificate Searches 5-7411
General Inquiries 5-7491
Juries Inquiries 5-7263
Personnel 5-7281
Process Serving 5-7255
Purchasing 5-7682
Seizures and Evictions 5-7405
Supvr Court Constables 5-7265
Trust Account 5-7259

COUNTY COURT CLERK
361 University Ave
Clerk E Thompson R110 5-7351
Exec Offcr A O Beckett R110 5-7351
Dep Court Clks R110 5-7351

SURROGATE COURT
361 University Ave
Registr H Ridout R104 5-7314
Dep Regstr J F Murphy R104 5-7314

YORK LAW LIBRARY
361 University Ave
Librarian Miss A M MacIver S Wing 5-7488

SMALL CLAIMS COURTS
25th Floor 400 University Ave
Judges Chambers 5-3715

SMALL CLAIMS COURT REFEREE
Rm 257 College Park
444 Yonge St Toronto M5B 2H4
Referee C G Femia 5-5591
Referee L J Taylor 5-5591
Referee Mrs N R Law 5-5591

PROVINCIAL COURT (CRIMINAL DIVISION)
60 Queen St W
Chief Judge F C Hayes 5-7200
Assoc Chief Judge H A Rice 5-7205
Exec Asst Miss G Lato 5-7200
Provincial Judges 5-7217
Judges Secys 5-7217
Bail Justice of the Peace 5-7522
Justices of the Peace 5-7541

Sup Justices of the Peace 5-7213
Admin & Clk of the Court 5-7523
Dep Admin 5-7523
Assist Admin 5-7523
Financial Mgr 5-7523
Mgr Driver Improvement Centre 248-7167
Supvr Admin Servs 5-7523
Supvr Accounts 5-7513
Supvr Cash 5-7534
Supvr Court Reporters 5-7963
Supvr Court Services 5-7518
Supvr Criminal Court Calendars 5-7552
Supvr Minor Traffic Court Calendars & Sched 5-7544
Supvr Indictable Rcds 5-7531
Suvpr Warrants & Suspensions 5-7537
Appeal & Exhibit Clerk 5-3095
Crown Attorney 5-7346
Provincial Prosecutors 5-6856
Supvr Summons Issuance 60 Richmond St E 963-0306

AREA COURTS
Metro North 1000 Finch Ave W 663-5440
Metro East 1911 Eglinton Ave E 757-3686
Metro West 80 The East Mall 252-7891
College Park 444 Yonge St 5-7504

TRAFFIC TRIBUNALS
North York 47 Sheppard Ave E 226-5440
York 2265 Keele St 248-3705
Metro East 1911 Eglinton Ave E 757-3686
Metro West 80 The East Mall 252-7891

DRIVER IMPROVEMENT CENTRES
North York 47 Sheppard Ave East 226-5656
York 2265 Keele Street 248-7167
Metro East 1911 Eglinton Ave East 757-3657
Metro West 80 The East Mall 252-7883

METRO TORONTO FORENSIC SERVICE (METFORS)
1001 Queen St W
Chmn J Peter Rickaby QC 5-4377
Dir R E Turner 535-8501
Dept Dir Brief Assmt Unit F Jensen 535-8501
Admin M S Phillips 535-8501

PROVINCIAL COURT (FAMILY DIVISION)
Suite 2306 700 Bay St Toronto M5G 1Z6
Chief Judge H T G Andrews 5-3214
Assoc Chief Judge R J K Walmsley 5-3214
Exec Ast Ms D Prosser 5-3214
Law Clerk R N Komar 6-3214
Judges Secy 5-3214
Research Offcr 5-3214

311 Jarvis St Toronto
Sr Judge L A Beaulieu 963-0683
Provincial Judges 963-0660
Adminr and Clk of the Court 963-0677
Justice of The Peace 963-0677
Soc Workers 963-0667
Trial Co-ordr 963-0642
Court Reporters 963-0633
Payments Maintenance 963-0646
Records 963-0640
Adminv Services 963-0658
Crown Attorney 963-0657
General Enquiry 963-0684
Conciliation Project 923-7781

BRANCH PROVINCIAL COURTS (FAMILY DIVISION)
Scarborough Court
1911 Eglinton Ave E Scarborough 755-9200
Judge R S Ball 755-9209
Judge D F Morrison 755-9209
Office Supvr Mr G Sirot 755-9200

Etobicoke Court Cloverdale Public School
160 Silverhill Dr Islington 236-2553
Judge F S Fisher 236-2139
Office Supv Mrs M Khanna JP 236-2553

47 Sheppard Ave East
Willowdale Ontario
Judges
J P Felstiner 226-5038
H D Wilkins 226-5039
Clk of Court and Court Adminr
Justice of the Peace Mrs B Salt 226-5030

50 Eagle St W
Newmarket Ontario
Judge T M Moore
Court Admin Mrs P Evershed JP

COMMISSIONS AND ORGANIZATIONS

Professional Organizations Committee
Suite 320 102 Bloor St W
Research Dir Prof M J Trebilcock 5-2740

Commission on Freedom of Information and Individual Privacy
22nd Flr 180 Dundas St W 598-0411
Dr D C Williams Chairman

Royal Commission on the Status of Pensions in Ontario
20th Flr 180 Dundas St W 598-0413
Ms D J Haley QC Chairman

Royal Commission of Inquiry Into The Confidentiality of Health Records in Ontario
22nd Flr 180 Dundas St W 5-4003
Hon H Krever Commissioner

Judicial Inquiry Into The Care of Kim Anne Popen By The Childrens Aid Society Of The City of Sarnia And The County of Lambton
Court House 361 University Ave 965-7236
Judge H W Allen

Royal Commission into Discounting and Allowances in The Food Industry in Ontario
Judge Wilfred W Leach Commissioner ... 598-0179

Study of Mind Development Groups Sects and Cults
3rd Flr 18 King St E
Dr D G Hill Special Advisor 364-7266

Task Force on Vandalism
22nd Floor 180 Dundas St W
Chm Sr Judge L A Beaulieu 5-7800

MINISTRY OF COLLEGES AND UNIVERSITIES

Mowat Block - 900 Bay St
Toronto M7A 1L2
(Location Exceptions Noted)

The Ministry of Colleges and Universities is charged with the responsibility for development, planning and co-ordination of policies regarding Universities, Community Colleges, Ryerson Polytechnical Institute, and the Ontario College of Art. Support is also provided for Industrial Training, Apprenticeship and Student Assistance Programs.

GENERAL INQUIRY **965-6407**

MINISTER'S OFFICE - 22ND FLOOR

Min Hon Bette Stephenson MD 5-5277
Secy Miss J Maher 5-5277
Spec Asst R N Donaldson 5-3708
Admin Offcr W T Mitchell 5-5284
Admin Asst Mrs J Black 5-5284

DEPUTY MINISTER - 22ND FLOOR

Dep Min Dr H K Fisher 5-2605
Secy Mrs S Spedding 5-2605
Exec Asst G W Spring 5-2334

PLANNING AND POLICY ANALYSIS DIVISION

Refer to Ministry of Education Listing

ADMINISTRATION AND FINANCE DIVISION

Refer to Ministry of Education Listing

STUDENT AWARDS BRANCH - 8TH FLOOR

Dir W H Clarkson 5-7191
Admin Offcr Mrs L Hoover 5-7191
Recds Sectn J Ali 5-7856
Policy Analy S Rajagopal 5-7191
Statistical Analy F London 5-7191

CUSTOMER SERVICE
Mgr Mrs J Grisdale 5-7191
Inq Sectn N Milligan 5-5241
Awards Off Sectn Miss N Jelenic 5-2798
Bank Liaison Offcr C E Brown 5-7191
Eligibility Offcr Ms F Lamb 5-5241

SYSTEMS AND OPERATION
Mgr S Akit 5-7191
Computer Opers Sectn 5-6131
Payments Sectn Mrs H Reid 5-7856

FELLOWSHIPS
Mgr Ms J Haick 5-3208

VERIFICATION
Mgr D Anderson 5-6990

APPEALS
Mgr Mrs R Hawrylak 5-6136

UNIVERSITY AFFAIRS DIVISION – 22ND FLOOR
Asst Dep Min B A Wilson 5-6865
Secy Mrs G Persaud 5-6865
Admin Asst Ms I Kenicer 5-6867

TEACHER EDUCATION BRANCH – 9TH FLOOR
Dir Miss D H M Dunn 5-5477
Education Officers
J Bain – D A Kirk 5-6151
L A Bradley – Miss S M McPhee 5-5478
W J Holtham – G A Kaye 5-6552
W G Mitchell – R G Sheridan 5-5478
K I Towsley 5-6151

UNIVERSITY RELATIONS BRANCH – 9TH FLOOR
Dir J C Yen 5-2827
University Affairs Officers
Co-ord Health Sciences 5-5543
Ms C Barrett – R L Cummins 5-3878
J P Gardner – Ms V Jacobsen 5-3878
C Lacombe 5-3878
R E R Crate – E Tannis 5-6382
Research Assistants
Ms I Clark 5-6382
Ms K O'Hare 5-3878

COLLEGE AFFAIRS AND MANPOWER TRAINING DIVISION – 22ND FLOOR
Asst Dep Min T P Adams 5-5342
Secy Mrs R Allward 5-5342
Exec Asst Mrs A Moore 5-5342
Co-ord Francophone Affairs
Mrs J Matte 10th Flr 5-5388
Mgr Trng Co-ordn Off H Saint-Onge 9th Flr 5-5543

APPRENTICESHIP BRANCH – 10TH FLOOR
Dir H T Beggs 5-4201
Exec Asst J D Swerdfager 5-4201
Spec Assignments L F Gordge 5-5851

ADVISORY SECRETARIAT AND ENFORCEMENT SERVICES
Mgr E Goodman 5-3665
Project Development Officers
J A Crouch – G Fell 5-3665
F Madden – B Mansell 5-3665
K Sharp 5-3665
Enforcement Officers
558 Yonge St 5-0609
M McCleave (London) ..... (IC 813) 453-6763
M Sincennes (Ottawa) ..... (IC 821) 731-7100
R LeBlanc (North Bay) ..... (IC 843) 474-5546
L Elsey (Thunder Bay) ..... (IC 844) 475-1605

STANDARDS SECTION – 16TH FLOOR
Examinations
Sr Offcr T W Hewer 5-5987
A C Brierley 5-6321
A C Buttle 5-3561
V S Curry – C A Manahan 5-3651
J Knight 5-5987
H V Kotiesen – W W Norgate 5-3375
K Tarvids 5-7399
Modular Training
Sr Offcr G I Bruce 5-7858
E Davis 5-6327
J G Lissack 17th Flr 5-1343
Apprenticeship Curricula
Sr Offcr J G Young 5-6327
R J Gash 5-5604
W A Howard 5-9689
E Williams 5-5600
G A Windsor 5-9687

OPERATIONS – 12TH FLOOR
Gen Mgr D M Jennings 5-5854
Spec Proj 5-5862
Mgr Field Servs E E Thomas 5-5854

ADMINISTRATION SERVICES
Mgr J L King 5-4203
Admin Asst J W Smith 5-4203

APPRENTICESHIP AND TRADESMAN CONTROL UNIT
Supvr M Barnfather 5-5866

SCHOOL REGISTRATION UNIT
Supvr Mrs M Avery 5-4206

EXAMINATION AND CERTIFICATE CONTROL UNIT
Supvr Miss C Joseph 5-4265

RECORDS AND INFORMATION CONTROL UNIT
Supvr Mrs E Cochrane 5-4184

DATA BASE ADMINISTRATION
Mgr D Brauch 5-5854
Sr Plan & Procedures Offcr Ms D Davison .. 5-5854

Supvr Mgmt Stat Ms C D'Oliveira 5-5854
Field Liaison & Trng Offcr Ms A Nowak 5-5854

REGIONS

REGION 1 (558 YONGE ST TORONTO)
Adminr E T Jeffree 5-4211
Adminr H F Smith 5-4211
Consultants (32 Grenville St)
A Bruton – C Close 5-6461
G B Crane – H de Juaire 5-6461
G Nolan – B Sibbald 5-6461
Consultants (558 Yonge St)
L Beatty – R Boyne 5-5854
M Pinto – Ms J Reed 5-5854
Ms J Walsh 5-5854

REGION 2 (32 GRENVILLE ST TORONTO)
Adminr D S Hall 5-6461
Consultants
J Emmett – R Forbes 5-6461
Ms E Graham – J McBride 5-6461
Ms H Morrow – M Oates 5-6461
K Papadimitriou – M Prendergast 5-6461
A Shaw – W Smith 5-6461
N Stea – B Stevens 5-6461
J Tully 6-6461
M Jackman – R McIntyre (Mississauga) . 276-2486

REGION 3 (LONDON)
Adminr A Barron ..... (IC 813) 453-7190
Consultants
W Lafferty – O T Martin ..... (IC 813) 453-7190
W Tovey – O Wright ..... (IC 813) 453-7190
R Caesar –
J Jeffries (Waterloo) ..... (IC 815) 884-5460
M Muselius –
J Pierce (Waterloo) ..... (IC 815) 884-5460
Ms J Sherk –
J Van Tright (Waterloo) ... (IC 815) 884-5460

REGION 4 (OTTAWA)
Adminr A Moreau ..... (IC 821) 731-7100
Consultants
Ms J Booth – R Brunet ..... (IC 821) 731-7100
C Kennedy – G Kirchner ..... (IC 821) 731-7100
T O'Regan – W Sage ..... (IC 821) 731-7100
C Shearer – E St Aubin ..... (IC 821) 731-7100
K White ..... (IC 821) 731-7100
R McCracken –
P McDonell (Brockville) ... (IC 828) 342-5481
Cornwall Office ..... (IC 810) 933-5400
J Gougeon (Pembroke) ..... (IC 859) 735-1041

REGION 5 (HAMILTON)
Adminr H Becker ..... (IC 811) 527-9105
Consultants
H Backensky – N Bradbury ... (IC 811) 527-9105
K MacEwan ..... (IC 811) 527-9105
I Ferdinandi –
D Mackay (St Catharines) . (IC 819) 684-8543
M Tymchyk (Brantford) ..... (IC 817) 756-5197

REGION 6 (SAULT STE MARIE)
Adminr A Cupido ..... (IC 842) 942-4420
Consultants
J Pino – R Wing ..... (IC 842) 942-4420
L Guppy –
R Schonfeldt (North Bay) . (IC 843) 474-5546
A Brown – R Maki (Sudbury) . (IC 841) 560-3440
J Labrecque (Timmins) ..... (IC 865) 235-3644

REGION 7 (WINDSOR)
Adminr A Dumouchelle ..... (IC 814) 254-8654
Consultants
A Beitler – W Collins ..... (IC 814) 254-8654
W Fish – G Hillman ..... (IC 814) 254-8654
E Kovosi ..... (IC 814) 254-8654
D Frost – E Grant (Sarnia) ... (IC 863) 542-7705
E Wicks (Sarnia) ..... (IC 863) 542-7705
R Lavin (Chatham) ..... (IC 812) 354-9100

REGION 8 (PETERBOROUGH)
Adminr J Burns ..... (IC 824) 743-4172
Consultants
J Kozma – R Pereschuk ..... (IC 824) 743-4172
O Dowie – F Norris (Oshawa) . (IC 825) 576-0171
J H Ebel (Owen Sound) ..... (IC 840) 376-5790
R Mace –
W McConnell (Barrie) .... (IC 847) 737-1431
M Popek (Barrie) ..... (IC 847) 737-1431
J Charles –
W Drulak (Belleville) ..... (IC 827) 968-8671

REGION 9 (THUNDER BAY)
Adminr S Kranyak ..... (IC 844) 475-1605
Consultants
E Christiansen – A Gvora ..... (IC 844) 475-1605
H Hogard ..... (IC 844) 475-1605
J Gibson –
R Reynard (Kenora) ..... (AC 807) 468-3325

REGION (KINGSTON)
Adminr A Holwerda ..... (IC 823) 544-2542
Consultants
F Griffith – R Phin ..... (IC 823) 544-2542

TRAINING INFORMATION OFFICERS
558 Younge St
Adminr E T Jeffree 5-4211
Ms N Blackmore – F Clarkson 5-4211
W McKay – G Merritt 5-4211
A Taylor – D Webb 5-4211

PROGRESSIVE ACHIEVEMENT TESTING
558 Yonge St
G Dedman – Ms V Gustavsen 5-4211

EXAMINATION INVIGILATORS
558 Yonge St
G Chapman – Ms S Kassam 5-4211

COLLEGE AFFAIRS BRANCH – 10TH FLOOR
Dir H Noble 5-5375
Admin Asst Mrs N K Jamison 5-5375

PLANNING AND OPERATIONS SECTION
Mgr H C Mecredy 5-0185
Co-ordinators
R O Cuthbert – F J Graham 5-0707
F I Shackleton – H W Whitham 5-5851
W C Wyman 5-5851
J Richards 5-6157

STUDENT/STAFF RELATIONS SECTION
Mgr A M Pesce 5-6641
Co-ordinators Staff Relations
I L McArdle – H Smith 5-6641
Mrs G Zubyk 5-6641
Co-ordinator Student Affairs
A B King 5-6641

FEDERAL PROGRAMS
Mgr H A Constable 5-0707
Co-ord P F Lee 5-0707

PROGRAM SECTION – 17TH FLOOR
Mgr G DeMetra 5-2682

OCIS
Mgr R A Stoll 5-9511

MANPOWER TRAINING BRANCH – 9TH FLOOR
Dir E L Kerridge 5-6161

ASSESSMENT AND EVALUATION
Mgr G H Wright 5-6164
Clk L Greenhead 5-6164

PROGRAM DELIVERY
Mgr D C Ahrens 5-4051
Program Co-ordinators
M I Javed – W M Muller 5-4051
R A Ranney – W Woods 5-4051
S Zerebny 5-4051
W B Fields 5-0668

OCAP (32 GRENVILLE ST)
Counsellors
K Kessler – M Perlmutter 5-0668
Admin Asst D B Grudzien 5-0668

LIAISON
Mgr W I Rapson 5-5694
Officers
A Kingstone – L MacKenzie 5-5694
A Nightingale – L S Tyrer 5-5694
P I Whitfield 5-5694

ADMINISTRATION
Mgr S Pulsford 5-6164

MINISTERIAL AGENCIES

COLLEGE RELATIONS COMMISSION
SUITE 400 111 AVENUE RD 922-7679

ONTARIO COUNCIL ON UNIVERSITY AFFAIRS
7TH FLOOR 700 BAY STREET M5G 1Z6
Chmn Dr W C Winegard 5-5233
Admin Asst S Pape 5-5233
Research Officers
E M Harrison – P Stenton 5-5233

COUNCIL OF REGENTS FOR COLLEGES OF APPLIED ARTS AND TECHNOLOGY
10TH FLOOR MOWAT BLOCK
Chmn N E Williams 5-4234
Exec Secy Ms J A Poglitsh 5-4234
Secy Mrs K Lazier 5-4234

MINISTRY OF COMMUNITY AND SOCIAL SERVICES

Hepburn Block 80 Grosvenor Street
Toronto M7A 1E9

The Ministry of Community and Social Services provides programs and services for: Children, Adults, the Handicapped, the Mentally Retarded, and those in Financial Need.

GENERAL INQUIRY 965-7825

MINISTER'S OFFICE

6th Floor Hepburn Block

Min Hon Keith C Norton 5-2341
Secy to Min Mrs F Bigford 5-2341
Asst Secy 5-2341
Recept Ms A Shiach 5-2341
Exec Asst Ms K Wood 5-2341
Secy to EA Ms S Kane 5-2341
Exec Ofcr Mrs S McDowall 5-2341
Spec Asst N J Adams 5-2341
Secy to SA Ms B Durham 5-2341
Admin Asst Ms M McGovern 5-2341
Records Clk Mrs D DeRemigis 5-2341
Corrsp Clk Mrs J Shwetz 5-2341

SOCIAL ASSISTANCE REVIEW BOARD

Room M1 – 56 57 Macdonald Block M7A 1E9

Chm M Borczak 5-1096
Secy Mrs L Hounslow 5-1096
Exec Secy to Board F Mulrooney M1-57 ... 5-2363
Exec Asst Miss F Harper 5-2363

TRAINING SCHOOL ADVISORY BOARD

2nd Floor 700 Bay Street M7A 1E9

Chmn B Lowes 5-1871
Secy Mrs M A Austin 5-1871

CHILDREN'S SERVICES REVIEW BOARD

9th Floor 700 Bay Street M7A 1E9

Chmn J E Ford 5-1632

DEPUTY MINISTER

6th Floor Hepburn Block

Dep Min R D Carman 5-2344
Secy Mrs M Sotnick 5-2344
Exec Ofcr Ms M Ramsden 5-5217
Exec Ofcr Mrs N Mellor 5-5217

4th Floor Hepburn Block

Exec Offcr Mrs P Henry 5-7284
Exec Offcr Mrs C McCann 5-7284

7th Floor Hepburn Block

Spec Servs M O'Toole 5-5107
French Language Servs Co-ordr
Coordonnateur des Services en Langue francais Bureau du Sous-ministre
A Lavigne Allan 5-9794

STRATEGIC POLICY

6th Floor Hepburn Block

Exec Co-ordr D G Heagle 5-1673
Exec Offcr G Brown 5-1673

POLICY SECRETARIAT

3rd Floor Hepburn Block

Mgr Mrs P Whiteside 5-4523
Policy Analysts 5-4523

RESEARCH AND STATISTICS

3rd Floor Hepburn Block

Mgr T Young 5-9884
Proj/Res Offcrs 5-9884

6th Floor 880 Bay Street

Sr Data Analy Y Torii 5-5088
Data Analy 5-5088

COMMUNICATIONS BRANCH

7th Floor Hepburn Block

Dir D M Rennie 5-7252
Mgr Admin M Syrja 5-7252
General Inquiries 5-7825

CUSTOMER AND MEDIA SERVICES

Mgr D Whaley 5-7252
Media Rels Ofcr C Wyatt 5-7252

CUSTOMER SERVICE

Mrs M Sellors 5-7825
Ed Internal Comm P Butler 5-7252

COMMUNICATIONS PLANNING AND REGIONAL LIAISON

Mgr D Rudan 5-7252
Project Officers
F Fecteau – C Beauregard 5-7825
L Kirlis 5-7252
A/V Co-ord J Grose 5-7825

PUBLICATIONS AND DESIGN

Act Mgr L Palmer MacLeod 5-7825
Pub Coord 5-7825
Writer/Ed P Whiddington 5-7825
Designer/VIP Coord R Davidson 5-7825
Prod Coordr D Adamson 5-7825

AUDIT SERVICES BRANCH
4th Floor Hepburn Block
Dir D Haig 5-5214
Managers
W H Brewster – N L Daniels 5-5214
A J Ince – Miss M R Nayler 5-5214
J L Rennie 5-5214

LEGAL SERVICES BRANCH
3rd Floor Hepburn Block
Dir D Rutherford QC 5-5147
Solicitors
Ms K Catton – Ms J Harrison 5-5147
Mrs K Linttell 5-5147
Ms M Kohr – Mrs R McCully 5-5148
Ms L McIntosh – Ms A Walker 5-5148

FEDERAL LIAISON OFFICE
4th Floor Hepburn Block
Fed Rep G C McClure 5-5011

ASSISTANT DEPUTY MINISTER FINANCE AND ADMINISTRATION DIVISION
6th Floor Hepburn Block
Asst Dep Min O M Berg 5-0996
Secy Mrs N Lopes 5-0996
Exec Asst E Jones 5-9137

7th Floor Hepburn Block
Sr Adv Fed-Prov Cost Sharing
J E McKnight 5-4765
Co-ordr Customer Service
P Capps 5-4765

MANAGEMENT IMPROVEMENT BRANCH
9th Floor 1 St Clair Ave West
Dir N E Mealing 5-6211

AFFIRMATIVE ACTION PROGRAM
Co-ordr Ms E Sheppard 5-7616

PROGRAM MANAGEMENT SYSTEMS
Mgr T R Closson 5-6211
Co-ordr A Janson 5-6211
Conslts 5-6211
J M McCall – Ms G Petrauskas 5-6211
T R Pugliese – Ms B Redlich 5-6211

HUMAN RESOURCE MANAGEMENT SYSTEMS
Mgr L M McKellar 5-6211
Co-ordr Mgmt Dev/Trng & Dev A G McKay 5-6211
Co-ordr Manpwr Plan/Performance Appraisal
B C McGuire 5-6211
Conslts Ms M Lomper – Ms C Rankin 5-6211

SYSTEMS MANAGEMENT AND COORDINATION BRANCH
6th Floor 880 Bay Street
Dir P J Fitzgerald 5-1622
Exec Offcr D C Lawton 5-3613
Mgr Sys Dev & Maint P Musgrove 5-1622
Mgr Tech Support W Shapero 5-3613
Proj Mgr G Mabee 5-1622
Sys Co-ord (Children's) L Kishino 5-1622
Sys Co-ordr (Adults) B Lyons 5-1622
Data Base Plan Co-ordr Ms L Askin 5-1622
Systems Personnel 5-3613

PERSONNEL BRANCH
5th Floor Hepburn Block
Dir J Hunter 5-7991
Mgr Pers Opers H Blair 5-0674
Mgr Plan & Stds Ms P Keel 5-7991
Mgr Hdqts Reg O B Maksimowich 5-0674
Personnel Reps 5-0674
Co-ord Staffing Mrs R Franks 5-7991
Staffing Pol Offcr Mrs S Alter 5-7991
Co-ord Specl Emplmt Prog H Ford 5-7991
Mgr Comp Ms E W Slye 5-7991
Personnel Reps 5-7991
Mgr Empl Relat D Abramowitz 5-4701
Empl Relat Offcrs 5-4701
Benefits Adminr Ms D Mahoney 5-4701
Admin Offcr Ms S McCormick 5-7991
Support Servs Ms J Campbell 5-7991
IPPEB Unit Ms D Witham 5-4701

EXECUTIVE DIRECTOR FINANCE
6th Floor Hepburn Block
Exec Dir Miss M Mogford 5-1181
Secy Mrs E Dowson 5-1181

FINANCIAL ADVISORY SERVICES SECTION
7th Floor 880 Bay Street
Mgr A T Coates 5-2291
Co-ordr Corp G H London 5-2291
Co-ordr Adv T Stevenson 5-2291
Co-ordr Fin Arrangements K Karman 5-2291
Co-ordr Manuals J Hieminga 5-2291
Fin Conslt 5-2291

FINANCIAL PLANNING AND PROGRAM ANALYSIS BRANCH
6th Floor Hepburn Block
Dir Mrs M Noble 5-4689
Mgr Prog Analy P J Gooderham 5-4688
Co-ordr Mbr P A Dooly 5-4688
Prog Analysts
G Bernard – P Poyntz 5-3735
M Jordan – M Yewer 5-3735

Mgr Fin Planning J Tighe 5-1701
Financial Analysts
G Gross – R Murthy 5-1701
M Kanski – M Reid-Weston 5-1701
J Bodner 5-1701

ACCOUNTS BRANCH
5th Floor Hepburn Block
Dir B G Pilotte 5-2371
Exec Asst Mrs I Chapman 5-2371

FINANCIAL CONTROL SECTION
Financial Control Co-ord R Hoey 5-5630

FINANCIAL INFORMATION AND ACCOUNTING PROCEDURES
Mgmt Accountant A Deshmukh 5-5101
Procedures Accountant P Mo 5-5102
Financial Analyst Mrs A Alegre 5-5102

FINANCIAL ACCOUNTING
Mgr G R McLellan 5-4711
Supervisors
Fin Reports Mrs E Mauchline 5-4711
Fin Reports N Naraine 5-4711
Adv Accounts Mrs N Albano 5-4711
Data Entry Mrs I Chu 5-4711

ACCOUNTS PAYABLE
Mgr S Newton 5-5017
Supervisors
DOE Mrs B Bambrick 5-5017
Transfer Payments
Mrs E Simon-Tornyai 5-5017
Data Control S Wong 5-5010

PAYROLL
Mgr L Mendonca 5-3068
Supervisors
Cheques & Attendance P Vianna 5-3068
Accounting 5-3068
IPPEB Input L Nedd 5-2146

REVENUE SECTION
4th Floor Hepburn Block
Revenue Co-ordr F Watters 5-5121
Canada Asstnc Plan Mrs R Pantaleon 5-5121
Cash Receipts Mrs M Hare 5-5121

CAPITAL AND ADMINISTRATIVE SERVICES BRANCH
7th Floor Hepburn Block
Dir M W Basich 5-5006
Asst Dir R J Wilson 5-5006
Consult Architects H Ellis – E Dunlop 5-0432

FINANCIAL SECTION
Mgr A Ioannou 5-9160
Snr Fin Clerk D Millard 5-9160
Fin Clks 5-9160

CAPITAL PROJECTS SECTION
Mgr G W Passmore 5-0432
Proj Co-ordinators
J Baker – E T Hobberlin 5-0432
R J Patrick 5-0432

PURCHASING SECTION
Purch Mgr G A Tattle 5-0647
Purch Supvr G Aprile 5-0425
Purch Offcrs Unit A 5-0425
Purch Offcrs Unit B 5-0647

ACCOMMODATION SECTION
Mgr B H Gutteridge 5-5006
Accom Supvr J P Skowron 5-5006
Accom Offcrs 5-5006
Bldg Co-ordinators 5-5006
Fire Servs Advrs 5-5006

RECORDS SECTION
Records Mgr Ms M McEwan 5-0405
Records Analysts 5-0230
Forms Analysts 5-0230

RECORDS REGISTRY
5th Floor Hepburn Block

Contains the files of the Accounts, Capital and Administrative Services and Personnel Branches.

Supvr Mrs K Hymson 5-0414
Account Files 5-0436
Capital & Admin Files
7th Floor 5-1964
Personnel Files 5-0414

WORD PROCESSING CENTRE
4th Floor Hepburn Block

Provides typing and stenographic services to the Capital and Administrative Services and Personnel Branches.

Supvr Ms S Hall 5-2896

GENERAL SERVICES SECTION
1B-115 Macdonald Block
Gen Serv Mgr N Cuthbert 5-3639
Inventory Co-ordn Machine Serv 7th Floor . 5-5723
Stock Room Supvr A Gerbasi 5-4329
Gen Supvr Mrs M Bentham 5-3639
Photocopy and Reproduction 5-3639
Dispatcher Ms W Evans 5-3639
Messenger and Delivery Service 5-3639
TWX Telex Terminal 5-3970
Courier Service 5-3640

LIBRARY SERVICES
6th Floor 880 Bay Street
Mgr Mrs I Shlapak 5-2300
Librarians 5-5980

MENTAL RETARDATION FACILITY SERVICES DIVISION

3rd Floor Hepburn Block
Gen Mgr R A Farmer MD 5-6231
Secy Mrs B Wallenwein 5-6231
Adm Asst Ms L Clare 5-6231
Supvr Oper Review R S Dunning 5-6231
Prog Analysts
Admin and Mgmt D Derkatch 5-6231
Progs J R Wilson 5-6231
Co-ord Fin Servs R J Athaide 5-6231
Fin Conslts P Foy – O Aziz 5-6237

REG ADMIN/FACILITY SERVICES
East F Purificati (Picton) 476-2105
West D Goodbun (Woodstock) 539-1251
North R J Wilson 5-6237
Central Miss B Lovering (Edgar) 728-6910

FACILITIES FOR THE RETARDED
Schedule 1 Facilities
Aurora
Pine Ridge Admin R P MacKenzie 364-6269
Brockville
St Lawrence Reg Centre
Dir A Molino PhD
(Unit within Psych Hosp) 345-1461
Cedar Springs
Southwestern Reg Centre
Admin N Dearlove 676-5431
Cobourg
D'Arcy Place Admin W Fraser 372-3341
Edgar
Occupational Centre
Admin Miss B Lovering 728-6910
Goderich
Bluewater Centre Dir W Gregg 524-7331
Gravenhurst
Muskoka Centre Admin W M Wojcik 687-2201
London
CPRI Admin E M Sorin 471-2540
Orillia
Huronia Regional Centre
Admin D Cornish 326-7361
Palmerston
Midwestern Regional Centre
Admin G C McArthur 343-2015
Picton
Prince Edward Heights
Admin F Purificati 476-2105
Smiths Falls
Rideau Reg Centre
Admin N Lysander MD 283-2990
St Thomas
St Thomas Adult Rehab & Trg Centre
Admin E M Sorin
(Unit with Psych Hosp) 633-4081
Thunder Bay
Northwestern Reg Centre
Dir Fthr J A Rice
(Unit with Psych Hosp) 345-0576
Toronto
Surrey Place Centre
Dir C Rubino PhD 925-5141
Whitby
Durham Centre for the Developmentally
Handicapped Admin W Fraser
(Unit with Psych Hosp) 668-7745
Woodstock
Oxford Regional Centre
Admin R D Goodbun 539-1251

MENTAL RETARDATION CONSULTING SERVICES BRANCH

3rd Floor Hepburn Block
Dir R J Wilson 5-6237
Admin Asst Mrs D Itenson 5-6237
Consultants
Dental Servs Dr G D Atkins 5-6237
Housekeeping Services S A Clarke 5-6237
Hearing Impair L S Elliott 5-6237
Statistics J Leong 5-6237
Psychology Dr M E Maclean 5-6237
Prog Admin P Malton 5-6237
Res Records Serv Miss T V Oliver 5-6237
Visually Handicapped Mrs M M Rodrigues .. 5-6237
Occup Therapy Miss M Sandmann 5-6237
Soc Work F Pendrith 5-6237

ASSISTANT DEPUTY MINISTER ADULT SERVICES

6th Floor Hepburn Block
Asst Dep Min J G Anderson 5-0515
Snr Secy Mrs E Houston 5-0515
Exec Offcr P Murchison 5-0515
Exec Asst W Walker 5-0715

SENIOR CONSULTANTS
2nd Floor 700 Bay Street
Snr Conslt Gerontology L Crawford 5-5106
Snr Conslt Handicapped W G Smith 5-5106
350 Christie Street
Crane Memorial Library of Geriatrics
& Gerontology Mrs E DuWors 367-8867

OPERATIONS
6th Floor Hepburn Block
Exec Dir Mrs H A Vanner 5-3880
Exec Asst Ms P C McCarthy 5-3880
Regl Co-ordr Ms B Ewart 5-0515
Trng Co-ordr Ms J White 5-0715

INFORMATION SERVICES
Co-ordr W G McNamara 5-3880

FINANCIAL UNIT
Div Mgr Fin & Admin P Hatfield 5-0715
Fin Analys 5-0715

PROGRAM POLICY
3rd Floor Hepburn Block
Exec Co-ordr H A Willems 5-9505
Snr Adv Pol L Lundy 5-9505
Res Spec P Rowswell 5-9505
Mgr Prog Dev K Nash 5-2316
Pol Analysts 5-2316
Mgr Pol Dev J Rowney 5-9505
Pol Analysts 5-9505
Consults–Home Economics
Snr Consult Mrs M Smithies 5-4885
Mrs A Albergaria 5-4885

SOCIAL SERVICES
4th Floor Hepburn Block
Exec Co-ordr P Crichton 5-5103
Exec Offcr Mrs B Saunders 5-5103
Admin Asst Ms J Green 5-5103

PROGRAM SUPPORT UNIT
Mgr L Jackson 5-2376
Prog Conslt Accom & Supp Mrs C Foster .. 5-2352
Spec Accom & Supp R Moore 5-2352
Spec Emplt F Reilly 5-2352
Spec Emplt D Seddon 5-2352
Spec Emplt E Ralph 5-2352
Prog Conslt Mrs D Singer 5-7695
Snr Cits Miss G Vine 5-7695
Snr Cits E Penney 5-3630

PROFESSIONAL CONSULTANTS
Supvr Miss J Atkey 5-9400
Nursg Consult Miss G Spalding-Martin 5-9400
Nursg Consult Mrs M Maxwell 5-9400
Adjuvant Consult Mrs J Rickards 5-9400
Adjuvant Consult Miss H Osthoff 5-9400
Psych Consult Dr J Tuck 5-2376

MONITORING AND EVALUATION
Mgr Dr G Mukherjee 5-8451
Info Spec K Busche 5-8451
Stat V McTague 5-8451
Mgmt Info Tech R Reyes 5-8451
Data Entry Tech Miss H Guichelaar 5-8451

INCOME MAINTENANCE BRANCH
10th Floor 2195 Yonge St
Dir D Alfieri 5-2648
Asst Dir Ms S Niggemeyer 5-5936
Review Offcr Mrs E Badour 5-0490
Personnel Clerk Mrs J Sebastiano 5-9445
Staff Dev Specl G McCaul 5-2141

MEDICAL ADVISORY BOARD
10th Floor 2195 Yonge St
Chm Dr A Sturgeon 5-5395

MANAGERS
10th Flr 2195 Yonge St
Progs Mgr D F McKee 5-9684
Co-ordr Decentralization S Marafioti 5-9683
Mgr Sup Progs E Mulliette 5-6290
Review Section C Brown 5-5311
Vision Care R Berketa 5-9073

CO-ORDINATORS
9th Flr 2195 Yonge St
Eastern Region Mrs H Eylmann 5-9311
Central Region M Armstrong 5-9199
Records and Files W Hayes 5-4541

CO-ORDINATORS
8th Flr 2195 Yonge St
Western Region 5-9197
Northern Region M Armstrong 5-9201
DMO Enqueries & Work Incentives Unit
P Fearon 5-4533

SUPERVISORS
7th Flr 2195 Yonge St
Pending & Appeals Unit Ms S Sutherland ... 5-2100
Homes For Spec Care & Dev Servs F Scott . 5-3553
Word Processing Centre Mrs J Cheechia ... 5-9183
Orfus Leader Mrs L Moody 5-3453

SOLDIERS AID COMMISSION
7th Flr 2195 Yonge St
Chm E W Littleford 5-4891

OPERATIONAL SUPPORT SECTION
7th Flr 2195 Yonge St
Mgr G Mudge 5-5142
Standards Dev Co-ordr T Barratt 5-6629
Desertion Serv K J Biel 5-1331
Claims Exam J Campbell 5-6629
Legal Aid Assmt M Tomchak 5-6629
Monitoring & Spec Servs Co-ordr M Driscoll 5-5137
Network Operation Co-ordr E Sobczyk 5-5137
Fin Serv Mgr Mrs A Tong 5-5137

MUNICIPAL WELFARE SERVICES
7th Flr 2195 Yonge St
Mgr T Divinec 5-5142
Indian Welfare Servs Co-ordr
W C Seyers 5-5142

CENTRAL REGIONAL OFFICE
3rd Floor 110 Eglinton Ave West 5-0112
Regl Dir G Lethbridge 481-5156
Adminv Asst Miss N Shpikula 481-6181
Soc Serv Mgr Mrs P Boudreau 481-6181
Plan Assoc N Johns – M Ross 481-6181
Fin & Admin Mgr K C Wong 481-6803
Fin Offcr D McLean 481-6803

TORONTO AREA OFFICE
5th Floor 110 Eglinton Ave West
Area Mgr J McReynolds 5-8449
Exec Offcr E Kutzelnig 5-8449
Soc Serv Supvr D Pitt 5-9943
Income Maint Supvr 5-9943

CONSULTS
M Carruthers – E Harvey 5-9943
B Elias – C Kent 5-1433
P Stevenson – D Silver 5-1433
Subsidy Claims 5-9943

LOCAL OFFICES
North West 4th Floor 110 Eglinton Ave W
Team Serv Mgr D Oakley 5-5895
Admin Offcr R Silver 5-5895
Gen Serv Supvrs 487-4392
Day Care Conslt 487-7146
Soc Serv Supvrs 487-7146
Genl Enquiry 487-4392
South East 252 Parliament Street
Team Serv Mgr R Stilwell 362-6111
Admin Offcr M Bruce 362-6111
Day Care Conslt 362-6111
Genl & Soc Serv Supvrs 362-6111
Genl Enquiry 362-6111
North East 1911 Eglinton Ave E
Team Serv Mgr E Gam 750-3516
Admin Offcr H Hudson 750-3516
Day Care Conslt 752-6625
Genl & Soc Serv Supvrs 752-6625
Genl Enquiry 752-6625
South West 2nd Floor 121 Kennedy Avenue
Team Serv Mgr S Handler 8-3258
Admin Offcr A Hili 8-3258
Genl & Soc Serv Supvrs 763-3631
Genl Enquiry 763-3631
Legal Aid 204A Richmond Street West
Area Supvr C Bailey 5-6579
Civil Unit 598-0200
Criminal Unit Rm 303 Old City Hall 598-0200

BARRIE AREA OFFICE
70 Collier Street Box 910 L4M 4Y6
Area Mgr Mike Jarvis 737-1311
Adminr Soc Servs M Klejman 737-1311
Admin Offcr M Toner 737-1311
VRS Supvr L Pope 737-1311
FBA Supvrs B Connolly – M Chew 737-1311

YORK
251 Edward St Aurora
Local Adminr Mark Hallas 727-3156
FBA Supvr M Chew 727-3156

PEEL
90 Dundas St W 2nd Floor Mississauga
Local Administrator Betty Graham 276-7670
VRS Supvr R Stephens 276-7670
FBA Supvr M Mathers 276-7670

COLLINGWOOD
168 Hurontario St Box 155 445-4461

MIDLAND
264 First St Box 398 526-3744

ORILLIA
80 Colborne St W 325-7408

SOUTHWEST REGIONAL OFFICE
London 195 Dufferin Ave 5th Flr N6A 1K7
Regl Dir J M Hamilton 438-8344
Mgr Soc Servs W S Chmiel 438-8344
Mgr Fin & Adm V Woolley 438-8344
Plan Assoc J Robertson 438-8344
Mgr Inc Mtce 438-8344
Fin Offcr W Martindale 438-8344

HAMILTON AREA OFFICE
100 Main St E Century 21 40th Flr L8N 3N9
Area Mgr L E Strang 526-9300
Supvr Soc Servs Ms M Strecker 526-9300
Brantford 7 Charlotte St N3T 5W7
Local Admin Ms S Cunningham 756-5790
Oakville 345 Lakeshore Road E Suite 214 L6J 1J5
S Cunningham 844-1221
St Catharines 110 James St Box 176 5th Flr
L2R 6S4
Local Adminr I Desiri 688-3022
Welland 266 Division St L3B 4A4 735-6510
Niagara Falls 5017 Victoria Ave L2E 4C9 357-0363

LONDON AREA OFFICE
495 Richmond St 6th Fl N6A 5A9
Area Mgr F Capitano 438-5111
Soc Servs Adminr D Hayman 438-5111
Income Maint Mgr B R Mills 438-5111

Simcoe 101 Union St N3Y 2A6
G Pulcine 426-9350
Stratford 380 Hibernia N5A 5W3
Mrs M Hohner 271-1530
St Thomas 306 Talbot St N5P 1B6
G Mitchell 631-3032
Wingham 199 Josephine St N0G 2W0 ... 357-3370

WATERLOO AREA OFFICE
Waterloo Sq 75 King St S 5th Flr N2J 1P2
Area Mgr B Harper 886-4700
Supvr Soc Servs 886-4700
Cambridge 150 Main St 3rd Flr N1R 6P9
..... 623-1230
Guelph 15 Yarmouth St N1H 4G2
R McCracken 822-7500
Owen Sound 945 3rd Ave E N4K 5R4
L Phillips 376-1951
Walkerton 1 Victoria St N0G 2V0 881-0977

WINDSOR AREA OFFICE
250 Windsor Ave 1st Flr N9A 6V9
Area Mgr M J Kinder 254-1651
Supvr Soc Servs M Pfaff 254-1651
Chatham 40 Centre Sq N7M 5W3
A Morrow 352-5040
Leamington 18 Selkirk Ave N8H 3B3 ... 326-2511
Sarnia 177 Russell St N N7T 6R5
R Jones 337-3246

SOUTHEAST REGIONAL OFFICE
336 Alfred St Kingston
Regl Dir D J Rooney 549-5932
Mgr Fin & Admin B G Bacchus 549-5932
Mgr Soc Servs I R Harmer 549-5932
Exec Asst G Garrington 549-5932

PETERBOROUGH AREA OFFICE
277 George Street N Ste 104B K9J 3G9
Area Mgr R Dignam 748-5883
Cobourg 78 University Ave E Box 968 K9A 4W4
..... 372-6155
Lindsay 322 Kent St W Box 7000 K9V 5E5
..... 324-6128
Oshawa 11 Simcoe St N 2nd Flr L1G 4R7
..... 576-9001
Peterborough 139 George St N K9J 3G6 742-9292

KINGSTON AREA OFFICE
1055 Princess St Ste 103 K7L 5T3
Area Mgr C Martin 544-6206
Bancroft Hasting Centennial Manor
Box 99 K0L 1C0 332-3410
Belleville 14 Bridge St W Box 816 K8N 3B5
Local Adminr D Farmer 962-9562
Napanee 97 Thomas St E 354-9447

OTTAWA AREA OFFICE
2197 Riverside Dr
Pebb Bldg Ste 201 K1H 7X3
Area Mgr J Horricks 737-5520
Alexandria 28 Main St N Box 520 K0C 1A0
..... 525-3524
Barry's Bay Opeongo Line 2nd Flr K0J 1B0
..... 756-3506
Brockville 51 King St E K6V 1A7 345-1200
Casselman St Isidore Rd Box 309 K0A 1M0
..... 764-3115
Cornwall 132 Second St E Box 1358 K6H 5V4
..... 932-3381
Family Benefits Unit 4 Montreal Rd K6H 1B1
..... 932-3381
Hawkesbury 21 Nelson St Box 188 K6A 1L4
..... 632-8788
Morrisburg Old High School
Ottawa St K0C 1X0 543-2811
Pembroke 169 William St K8A 1N7 732-2631
Perth Box 37 K7H 3E7 267-4200
Renfrew 315 Raglan St S K7V 1R6 432-4886
Rockland 1964 Laurier Ave Box 49 K0A 3A0
..... 446-5840

NORTH REGIONAL OFFICE
Sault Ste Marie
473 Queen Street E 2nd Flr P6A 1Z5
Regl Dir Dr C J Williams 949-8052

SUDBURY AREA OFFICE
111 Larch Street Suite 801 P3E 4T5
Area Mgr Mr R A Rivard 674-7543
Soc Servs Adminr R Hotta 674-3151
Snr Cits Consult R Tough 674-3151
Generic Consult S Kahkonen 674-3151
M R Co-ordr D Klein 674-7543
Sudbury 127 Cedar St 3rd Flr
Box 1120 P3E 4S6 674-3151
Income Maint Supvrs
S Kunto – D Ockenden 674-3151
Sudbury 1760 Regent St 2nd Flr P3E 3Z8
..... 674-3151
Voc Rehab Servs Supvr P Samborski 674-3151
Blind River 4 Michigan Ave P0R 1B0 ... 356-2263
Bracebridge Courthse 3 Dominion St Box 838
Local Adminr C Harris 645-2991
Chapleau 14 Young St P0M 1Z0 864-0429
Elliot Lake 9 Ontario Ave P5A 1M7 848-7153
Espanola Espanola Mall Hwy 68 869-1532
Gore Bay Meredith/Eleanor Strs
(Manitoulin Island) P0P 1Z0 282-2288
Hornepayne 68 Front St P0M 1Z0 868-2464
North Bay 222 McIntyre St W
Suite 408 P1B 2Y8 474-3540
Local Adminr D Hill 474-3540

icome Maint Supvr R Ettles 474-3540
oc Rehab Supvr B Mainer 474-3540
arry Sound 76 Church St 746-2717
ault Ste Marie 123 March Suite 304
ox 68 P6A 2Z5 256-5666
ocal Adminr I MacDonald 256-5666
icome Maint Supvr P Noble 256-5666
oc Rehab Supvr L Cundari 256-5666
1 R Co-ordr B McKenny 256-7447
outh River Hwy 11 Toronto Ave N Box 161
..... 386-2571
turgeon Falls 53A William St Box 160 . 753-1611
Vawa 54 Broadway Ave Suite 4 P0S 1K0
..... 856-2303

TIMMINS AREA OFFICE
Box 1720 South Porcupine P0N 1H0
Area Mgr Mr H Lalande 235-3363
Soc Serv Unit 235-3363
M R Co-ordr 235-3363
Timmins 12 Elm Street North 264-9407
Field Servs 264-9407
Rehab Servs 264-7407
Cochrane 171 Fourth Ave Box 310
Field Servs 272-4846
Rehab Servs 272-4846
Hearst 1405 Edward St 362-4238
Kapuskasing 22 Byng Ave Box 44 335-6108
Kirkland Lake 8 Hudson Bay Ave
Box 398 P2N 3J1
Local Admin D Lafranier 567-3391
Field Servs 567-3391
Rehab Servs 567-3391
GWA Unit 567-3391
Moosonee First St Box 160 336-2984
New Liskeard Box 2260
Field Servs 647-7447
Rehab Servs 647-7833

THUNDER BAY AREA OFFICE
710 Victoria Ave P7C 1P7
Area Mgr Mr M L Graver 475-1300
Field Services 475-1245
Rehabilitation 475-1385
Soc Servs 475-1515
Dryden 475 Government Rd Boc 3000 .. 223-2241
Fort Frances 338 Scott St Box 760 274-9846
Geraldton 1405 Main St Box 1029 854-1840
Red Lake Ontario Govt Bldg Box 827 ... 727-2174
Sioux Lookout 110 Front St Box 338
T J Carroll 737-3813
Keewatin 104 Government Rd
Box 429 P0X 1C0 547-2801

ASSOCIATE DEPUTY MINISTER CHILDREN'S SERVICES
10th Floor 700 Bay Street
Assoc Dep Min Jge G Thomson 5-4914
Secy Ms R McLaughlin 5-4914
Exec Asst Ms A Johnston 5-4914
Admin Asst Ms B Mitchell 5-4914
Ms H Katarynych 5-0912

PROGRAM POLICY
11th Floor 700 Bay Street
Exec Co-ordr Dr G Doherty 5-7686
Exec Asst Mrs M Redgrave 5-5339
Admin Asst Mrs C Evans 5-7686
Co-ordr Cons Servs G McLellan 5-4727
Mgr Prog Policy Dev P Siemens 5-5339
Mgr Policy Plan Mrs E Etchen 5-4727
Policy Advisors 5-5339

STANDARDS AND INFORMATION UNIT
12th Floor 700 Bay Street M5G 1Z6
Dir M Ozerkevich 5-7636
Admin Offcr Ms M Lum 5-7636

PROJECT COORDINATORS
Policy Plan & Stds R Bakker 5-7636
Monitoring & Review G Mazuryk 5-5095
Info Sys Mrs C Macartney 5-5095
Funding M Areff 5-1891

PROJECT MANAGERS
J Docherty – Ms S Hamilton 5-5095
A Sheffield 5-4727
Mrs A Whalen-Griffin 5-1891
Ms M Hancey – Ms J Ferguson 5-5095
M Thelander – Ms J Linton 5-5095
W Dupperron 5-1083

OPERATIONS
10th Floor 700 Bay Street
Exec Dir P Barnes 5-7683
Exec Asst 5-7683
Insps J Packer – L Neilly 5-7683
Mgr Prog & Fin Anal R Battista 5-0210
Analysts 5-0210

INFORMATION SERVICES
9th Floor 700 Bay Street
Mgr S Waterfield 5-3111
Inquiries 5-3111
Consultation 5-1631

OPERATIONAL SUPPORT BRANCH
9th Floor 700 Bay Street
Dir A Leslie 5-8067

Operational Planning Co-ordrs
Foster Care R Glass 5-8067
Comty Alternatives N Green 5-8067
Prevention C Orphenacus 5-8067
Assessment A Handlesman 5-8067

MR CO-ORDINATORS
Co-ordr J Hull 5-8067
Prog Analys A Malton – M Walsh 5-8067

ADOPTION
Co-ordr V Leach 2nd Flr 5-1781
Today's Child" H Allen 5-1781

CHILD ABUSE
Co-ordr Dr H Sohn 9th Flr 5-3130

CHILD ABUSE REGISTRY
Regstr C MacLean 2nd Flr 5-2802

CAS BUDGET REVIEW
Co-ordr E Magder 2nd Flr 5-0176

CROWN WARD REVIEW
Mgr G Hart 5-1818

ADMINISTRATIVE SERVICES
Mgr C Ashmore 9th Flr 5-1632
Supvr Case Review F Lobraico 2nd Flr 5-4881
Supvr Recds Unit D Feare 2nd Flr 5-4895
Supvr Wards Recds M A Austin 2nd Flr 5-4368
Mail Room 2nd Flr 5-1632
Children's Servs Review Bd C Ashmore 5-1632
Supvr Word Procesg J Walsh 2nd Flr 5-4889
Garber Project M Farina 5-0544

CENTRAL REGIONAL OFFICE

TORONTO
3rd Floor 110 Eglinton Ave M4R 2C9
Regl Dir Dr K Beck 481-5156
..... 965-0112
Plan Co-ordr E Mills 481-6181
Plan Offcr I Schaeffer 481-6181
Spl Servs Mgr V Bales 481-6803
Mgr Fin & Admin J Hudson 481-6803
Fin Offcr W Coleman 481-6803

TORONTO AREA OFFICE
5th Flr 110 Eglinton Ave W M4R 2C9
Area Mgr B R Heath 5-7863
Program Supervisors
J Brown – G Davenport 5-5340
C Devon – R Fera 5-5340
V Wilson 5-5340
A Dassanayake – B Hoen 5-7863
F Mills 5-7863
Day Nurseries
Prog Supvr M Engel 5-5340
Day Care Speclst R Wagg 5-5340
Lic Clk R Tabarro 5-5340

BARRIE AREA OFFICE
5th Floor 70 Collier St Box 910 L4M 4Y6
Area Mgr R Lazanik 737-1311
Program Supervisors
S Charko – R Daniels 737-1311
A Grills – L Siirala 737-1311

MANAGER OF OPERATIONS – CENTRAL REGION
1st Floor 110 Eglinton Ave W
A Samler 5-0232

COMMUNITY ALTERNATIVES
1st Floor 110 Eglinton Ave W M4R 2C9
Prog Supvr B Parker 484-4115

PROBATION AND AFTERCARE FIELD OFFICES

METROPOLITAN TORONTO
900 Dufferin Street Supvr D Crowe 5-5177
2032 Gerrard St E Supvr W Turner 5-2295
311 Jarvis St Supvr S Outhouse 963-0664
2265 Keele Street Supvr A D'Amico 248-3055
121 Kennedy Ave Supvr B Archer 762-7381
450 Kennedy Road Supvr G Brubacher 5-9949
1719 Lawrence Ave E Supvr G Brubacher .. 5-9950
194 Gerrard St E Supvr W Turner 5-9948
Barrie 70 Collier St Supvr M Craig 737-3801
Brampton 20 Nelson St W
Supvr J Huether 456-3430
Collingwood 168 Hurontario St
Supvr M Craig 445-3301
Midland 303 Midland Avenue
Supvr M Craig 526-3715
Mississauga 90 Dundas St W
Supvr J Huether 276-7670
Newmarket 713 Davis Dr Supvr M Green 895-1800
Orangeville 70 First St Supvr J Huether .. 941-5101
Orillia 80 Colborne St W Supvr M Craig . 325-7408

JUVENILE OBSERVATION AND DETENTION HOMES
1st Floor 110 Eglinton Ave W
Prog Supvr F Campbell 5-9943

TORONTO
354 George St M5A 2N3 923-6051

YORKLEA I
67 Everett Cres M4C 4P4 425-5770

YORKLEA IV
207-207A Roxton Rd 534-7783

BARRIE
Morton House
67 Burton Ave L4N 2R5 737-2441

GROUP HOME CO-ORDINATOR
110 Eglinton Ave W M4R 2C9
Co-Ordr 5-0232

FACILITIES
Thistletown Regional Centre
51 Panorama Crt Rexdale
Admin Dr C Chamberlain 741-1210

TRAINING SCHOOL
St. John's School Box 5000 Uxbridge
Admin Bro Adrian Dolan 364-0556
Dir R MacDonald 364-0556

SOUTHWEST REGIONAL OFFICE
London 195 Dufferin Ave N6A 1K7
Regl Dir J M Ennis 438-8344
Mgr Fin & Admin G Miller 438-8344
Fin Offcr K Senior 438-8344
Co-Ordr of Plan J G Oakes 438-8344
Plan Offcr Mrs D G Ure 438-8344
Foster Care Co-Ordr Mrs P Richard 438-8344

LONDON AREA OFFICE
195 Dufferin St London N6A 1K7
Area Mgr 438-8387
Program Supervisors
D Earle – B Kreem 438-8387
R Roberts – B Whalen 438-8387
J Willms 438-8387
E C E Consultants
J Cooper 438-8387
E Rutledge (Windsor) 254-4375

HAMILTON AREA OFFICE
2nd Floor 499 King St E
Area Mgr Mr Ron Childs 525-6431
Program Supervisors
O Danylak – E Roberts 525-6433
J Webster – B Shields 525-6434
S Morreale 525-6434

WATERLOO OPERATIONS OFFICE
101B Holiday Inn Dr Cambridge
Mgr of Opers D C Waters 658-5101

JUVENILE PROBATION AND AFTERCARE FIELD OFFICES
Brantford 100 Wellington Sq 2nd Flr N3T 2M3 752-6505
Burlington 440 Elizabeth St L7R 2M1 ... 639-5371
Cambridge 150 Main St 3rd Flr N1R 1W4 623-7271
Cayuga Box 460, Munsey St Court House N0A 1E0 772-5303
Chatham 40 Centre Sq N7M 5W3 352-1115
Goderich The Court House N7A 1M6 ... 524-6282
Guelph P O Box 691 N1H 6L3 836-1840
Hamilton 499 King St E 2nd Flr L8N 1E1 525-1765
..... 525-1553
Kitchener 1190 King St E N2G 2N4 744-6571
London P O Box 5600 N6A 2P3 679-7220
Milton 491 Steeles Ave E L9T 1Y7 878-0302
Niagara Falls 4627 St Clair Ave L2E 6T3 356-1776
..... 356-1811
Owen Sound 945 Third Ave E N4K 5R4 . 376-1951
Sarnia 242 Indian Rd S Suite 206S N7T 3W4 337-3757
Simcoe 3 Hwy W Box 605 N3Y 4N4 ... 428-0380
St Catharines 110 James St 5th Flr L2R 7E8 685-4897
Stratford 100 Erie St N5A 2W4 271-5220
St Thomas 145 Curtis St N5P 3T9 631-3430
Walkerton 11 Victoria St N N0G 2V0 ... 881-0977
Windsor 250 Windsor Ave 2nd Flr N9A 6V9 252-2759
Woodstock 514 Princess St N4S 4G8 .. 539-4803

JUVENILE OBSERVATION AND DETENTION HOMES

AMHERSTBURG
RR 1 Pike Road N9V 2Y7 736-6401

LONDON
1670 Oxford St E N5V 3G2 453-7070

HAGERSVILLE
RR 5 Box 1251 N0A 1H0 587-2010

HAMILTON
1051 Upper James St L9C 3A6 385-5341

OAKVILLE
475 Iroquois Shore Rd L6J 5E8 844-4110

FACILITIES

WHITE OAKS VILLAGE
PO Box 1251 Hagersville
Dir M Lysecki 768-3377

TRAINING SCHOOLS

SPRUCEDALE SCHOOL
Ireland Road Box 606 Simcoe N3Y 4L8
Supt G Horton 426-3561

SYL APPS YOUTH CENTRE
Box 9100 Oakville L6J 5E8
Supt R Pond 844-4110

GROUP HOMES REGIONAL OFFICE
101B Holiday Inn Dr Cambridge 658-5101

SOUTHEAST REGIONAL OFFICE – KINGSTON
336 Alfred St K7L 3S5
Regl Dir K Macdonald 549-6461
Planning Co-ordr K Koch 549-6461
Planning Offr R Williams 549-6461
Mgr Fin & Adm W Luker 549-6461
Fin Offcr H Crowell 549-6461
Comm Chaplain S J Schroeder 549-6461
Foster Care Co-ordr E Laurier 549-6461

KINGSTON AREA OFFICE
1055 Princess St Ste 305 K7L 5T3
Area Mgr G Duda 549-6470
Prog Supvrs
Z El Ghatit 549-6470
M Kidd–Peterborough 743-1624

PETERBOROUGH AREA OFFICE
263 1/2 George St North K9J 3G6
Area Mgr A Vallillee 743-1624
Prog Supvrs
A DiFrancesco – M Kidd 743-1624
R Penny – J Macniven 743-1624
H L Wilson 743-1624
Spec Proj Offcr D Stewart 743-1624

OTTAWA AREA OFFICE
Area Mgr G Duda Kingston 549-6470
Prog Supvrs
P Lalonde – E Nelson 722-3494

OTTAWA OPERATIONS OFFICE
900 Lady Ellen Place Room 22 K1Z 5L5
Mgr Opers K Meyer 722-6507
Spec Proj Offr R Richer 722-6507

JUVENILE PROBATION & AFTERCARE FIELD OFFICES
Kingston 166 Queen St 549-2167
Belleville 14 Bridge St West 966-4302
Peterborough County Court House 743-4206
Ajax 1391 Harwood Ave North 683-0373
Cobourg Probation Office in
Brookside School 372-5451
Lindsay 322 Kent St W 324-6128
Oshawa 650 King St East 723-1119
Ottawa 900 Lady Ellen Place East 722-3494
West 722-6507
Brockville 51 King St E 342-4033
Cornwall 340 Pitt St 933-6335
L'Orignal Main St 675-4630
Pembroke 124 Pembroke St West 735-0608
Smiths Falls 13 Russell St East 283-5663

JUVENILE OBSERVATION AND DETENTION HOMES
Program Supv L Couture 722-6507
OTTAWA
1145 Bronson Place K1S 4H4 566-3970

GROUP HOMES FIELD OFFICES

OTTAWA
900 Lady Ellen Place K1Z 5L5 722-6507

TRAINING SCHOOLS

BROOKSIDE SCHOOL – COBOURG
Supt J Slaven
Cobourg K9A 4K6 372-5451

CHAMPLAIN SCHOOL
Supt
Alfred K0B 1A0 679-2218

NORTH REGIONAL OFFICE
Sault Ste Marie
473 Queen Street E 2nd Floor P6A 1Z5
Regl Dir V Gibbons 949-8052
Plan Coordr S Lang 949-9206
Plan Offcr R Razulis 949-9206
Mgr Fin & Admin A Moses 949-9207
Fin Offcr M Sugimoto 949-9207
Fostercare Coordr P Achurch (Timmins) . 235-3363
Francophone Coordr
R Nadeau (Timmins) 235-3363

SUDBURY AREA OFFICE
111 Larch Street Suite 801 P3E 4T5
Area Mgr A D Johnston 674-7543
Program Supervisors
N Dougan – J Pride 674-7543
M Rheaume – C Ward 674-7543

JUVENILE PROBATION AND AFTERCARE FIELD OFFICES
Sudbury 82 Ignatius St P3C 5G3
P Murphy 673-3151
Espanola 71 Centre St Box 1090 P0P 1C0
P Murphy 869-2601
Sault Ste Marie 23 Great Northern Rd
W Jefferies 949-0551
Elliot Lake 15 Charles Walk Box 41 P5A 2J6
..... 848-3900
Chapleau 14 Yonge St P0M 1K0 864-0429
North Bay Hwy 11 & Fisher St P1B 2H3

R Hunter 474-4616
Parry Sound 3 Beechwood Dr P2A 1J2
R Hunter 746-5809
Bracebridge Box 63 P0B 1C0
R Hunter 645-4411

JUVENILE OBSERVATION AND DETENTION HOME
Sault Ste Marie
139 Pim St 256-5987

GROUP HOMES FIELD OFFICES
Sudbury
Cecil Facer School 522-1250

TRAINING SCHOOLS
Cecil Facer School
Supt Mrs L Binette
Sudbury P3E 4S3 522-1250

PROJECT DARE – WENDIGO LAKE
Supt G R Cardwell
South River P0A 1X0 386-2376

THUNDER BAY AREA OFFICE
710 Victoria Avenue Suite 301 P7C 5P7
Area Mgr R Meskis 475-1345
Program Supervisors
S Caicco – R Cannon 475-1345
J Rabeau 475-1345
Group Homes Coordr P Muldoon 475-1345

JUVENILE PROBATION AND AFTERCARE FIELD OFFICES
Thunder Bay 710 Victoria Ave P7C 5P7 . 475-1485
Dryden 479 Government Road Box 3000
Ontario Government Bldg P8N 3B3 223-3321
Fort Frances 336 Scott St Box 248 P9A 1G9
..... 274-3208
Kenora 20 Main St S 2nd Fl P9N 1S7 .. 468-9881
Geraldton Box 1029 P0T 1M0 854-0770

TIMMINS AREA OFFICE
P O Box 1720 South Porcupine P0N 1H0
Area Mgr K Breithaupt 235-3363
Regl Prog Supvr B Stanish 235-3364
Program Supervisors P Conway –
H Dixon 235-3364

JUVENILE PROBATION & AFTERCARE FIELD OFFICES TIMMINS
Cochrane Box 119 P0L 1C0 M Hannan .. 272-4348
Moosonee Box 336 G Gunner 336-2780
Kapuskasing 44 McPherson Avenue P5N 2Y4
D Lozier 335-8267
Hearst Box 806 A Janson 362-5142
Kirkland Lake 23 Prospect Ave Rm 12 P2N 2V3
D Ploeger – E Kruzynski 567-9396

Haileybury Court House Box 624 P0J 1K0
F Biascicci 672-3397

DAY NURSERIES CONSULTANTS
North Bay J Edwards 474-1519
Timmins Suite 129 101 Mall H Dixon 267-7965
Kenora D Ramsey 468-9881

MINISTRY OF CONSUMER AND COMMERCIAL RELATIONS

555 Yonge Street Tor M7A 2H6
Location Exceptions Noted

MINISTRY ADMINISTRATION PROGRAM

This program consists of activities representing the administrative and supporting services for the operating programs and a number of ministry agencies.

GENERAL INQUIRY **963-1111**

MINISTER'S OFFICE – 9TH FLOOR

Min Hon Frank Drea 3-0311
Exec Secy Miss R Seaton
Suite 170 Legis Bldg 5-2900
Adm Secy Miss V Donovan 3-0313
Adm Asst Ms J Lyons 3-0318
Adm Offcr Mrs F Kremer 3-0314
Spec Cons Dr J S Band 5-3046
Advisor R O'Brien 3-0840
Commctns Co-ord Mrs E Jordon 3-0571

DEPUTY MINISTER – 9TH FLOOR

Dep Min D A Crosbie 3-0316
Secy Miss H A Fiebig 3-0316
Exec Asst R J LeClerc 3-0336

MINISTRY MAIN OFFICE – 9TH FLOOR

LEGAL SERVICES

Dir E Ciemiega QC 3-0338
Legal Counsel J Cooper 3-0338

POLICY AND PLANNING BRANCH

Dir (Actg) R G Cooper 3-0309
Mgr Planning & Evaluation D Destonis 3-0309
Sr Plan Co-ord J Hassan 3-0309
Program Analyst A Armitage 3-0309
Sr Policy Advisor R Drapkin 3-0309
Chief Economist Mrs D Stafl 3-0309
Economist R Wall 3-0309
French Language Co-ord D Yapps 3-0346

COMMUNICATIONS SERVICES – 9TH FLOOR

Dir 3-0353

NEWS AND INFORMATION
Asst Dir S Paul 3-0339
Mgr Info Services J Fisher 3-0339
Media Liaison Ofcer O Carmen 3-0339
Writers S Lint – L Goetze 3-0339
Prod Co-ord R Bendall 3-0339
Supvr Support Services M Lake 3-0339
Publications Distribution 3-0339
LCBO Communications Ofcer 3-0339

CONSUMER INFORMATION CENTRE – 1ST FLOOR
General Information 3-1111
Asst Dir Consumer Education B Tyson 3-0200
Con Education Co-ord S Coombs 3-0200
Ministry Librarian E Proctor 3-0200

FINANCE AND SYSTEMS BRANCH

4th Floor 10 Wellesley Street East
Toronto M7A 2J3
Dir B D Tocher 3-0261
Admin Asst Mrs S Taylor 3-0261

EXPENDITURE & REVENUE ACCOUNTING
Chief Acct D H Rivet 3-0261
Sr Fin Analyst G Barr 3-0261
Fin Analyst H Hergash 3-0261

EXPENDITURE OFFICE
Expenditure Control Supvr I Vyas 3-0268
Advance Account Miss G Gagnon 3-0268
Accounts Payable Supvr (Actg) A A Warner 3-0270
Payroll Supvr (Actg) Mrs E M Kloepfer 3-0265

REVENUE OFFICE
4th Floor 555 Yonge Street
Mgr A A Warner 3-0275
Revenue Supvr Miss M H Brown 3-0275
Accts Receivable Supvr R B Lipsett 3-0288

BUDGETING SERVICES
5th Floor 10 Wellesley Street East
Mgr L E Waters 3-0292
Program Analyst 3-0292
Budget Co-ord 3-0292

SYSTEMS SERVICES
2nd Floor 10 Wellesley Street East
Systems Co-ord W F Nuss 3-0533
Mgr of Projects T P Meagher 3-0533
Project Mgr M Graham 3-0533
Project C & L Admin R Varma 3-0533
Analysts 3-0533

ROGRAM SERVICES DIVISION
th Floor 555 Yonge Street
oronto M7A 2J6
xec Dir 3-0361

EALTH CENTRE
th Floor 555 Yonge St 3-0622

ERSONNEL SERVICES BRANCH
th Floor 10 Wellesley Street East
eneral Inquiry 3-0277
ir Mrs J E Service 3-0281
lgr Personnel Servs L Dorff 3-0281
dminr Employee Relations M Wacyk 3-0281
lgr Compensation & Admin 3-0281
ersonnel Reps 3-0281
ersonnel Records 3-0277
lgr Employee Info & Payroll V Perreira 3-0277
dmin Asst C C Craig 3-0281

STAFF DEVELOPMENT
th Floor 10 Wellesley St E
taff Devel Consultant
W Maundcote-Carter 3-0364

NOMEN'S ADVISOR
th Floor 10 Wellesley St E
Mrs Y Manol 3-0541

ADMINISTRATIVE SERVICES BRANCH
1st Floor 10 Wellesley Street East
Toronto M7A 2H8
Dir 3-0396

GENERAL SERVICES
Mgr M D Shrubb 3-0396
Sr Accomm Ofcr D S Smith 3-0396
Accomm Ofcr A K Sabharwal 3-0396
Purchasing Officers 3-0342
Mail Supvr (555 Yonge St) 3-0393
Copy Centre 5-5802
Supply Centre (25 Wellesley St) 5-6248

SECURITY CONTROL
555 Yonge St 3-0260
543 Yonge St 3-0260
10 Wellesley St E 3-0579

RECORDS MANAGEMENT
Records Services Mgr Mrs L Fischer 3-0344
Forms Analyst 3-0345

INTERNAL AUDIT BRANCH
6th Floor 10 Wellesley Street East
Dir J H Macpherson 3-0434
Sr Auditor A H Ganesh 3-0435
Auditors 3-0435
D Kalisz – J McKenna
B Singh – A Vinall

COMMERCIAL STANDARDS PROGRAM

This program consists of five activities that provide for the regulation of financial and commercial affairs to promote a high level of ethical business conduct responsive to the needs of the buyer in the market place. This is achieved through disclosure to the public of the essential elements of business transactions including the issuing of securities, registration and licencing of persons dealing with the public to assure a high degree of competence and honesty in their dealings, and examination and surveillance of the financial standing and practices of firms.

In addition this program provides services for incorporation of companies, administration of The Motor Vehicle Accident Claims Act in respect of the adjustment of claims and payment of damages occasioned by the operation of stolen, unidentified or uninsured motor vehicles, and provision for appeal hearings with respect to the matters of licencing under various acts administered by the Ministry.

COMMERCIAL REGISTRATION APPEAL TRIBUNAL
10th Floor 1 St Clair Ave West
Chmn J Yaremko QC 5-7798
Vice-Chmn M Sheard 5-7798
Registrar A Verge 5-7798

MEMBERS
Mrs H J Morningstar – W W Evans 5-4728
C C Hillmer – I Cass QC 5-4728

BUSINESS PRACTICES DIVISION
5th Floor 555 Yonge Street
Exec Dir R A Simpson 3-0356
Resources Ofcr Mrs H C Simick 3-0356
Research Asst S M Allair 3-0356

DIVISION COUNSEL
R H Lewis 3-0358
A N Majaina – P J Wiley 3-0358

INVESTIGATION AND ENFORCEMENT BRANCH
Dir D L Mitchell 3-0302
Supvr Support Serv Miss C Lawrowsky 3-0302

INVESTIGATION SECTION
Chief Investigator A A Coleclough 3-0302
Investigators 3-0302
Inquiry 3-0302

COMPLIANCE SECTION
Chief Compliance Ofcr D H Wright 3-0401
Compliance Ofcr 3-0401
Inquiry 3-0401

COMMERCIAL REGISTRATION
Dir I B Weinstein 3-0366

REAL ESTATE AND BUSINESS BROKERS ACT
Registrar A Binstock 3-0406
Asst Registrar J R Cook 3-0406

MOTOR VEHICLE DEALERS ACT
Registrar A W Abrams 3-0411
Asst Registrar W W Stoddart 3-0411

TRAVEL INDUSTRY ACT – 4TH FLOOR
Registrar D Caven 3-0418
Asst Registrar J J Buckley 3-0418
Claims Ofcr E N Starink 3-0418

BAILIFFS COLLECTIONS AGENCIES MORTGAGE BROKERS CONSUMER REPORTING AND PAPERBACK PERIODICAL DISTRIBUTORS ACTS
Registrar I B Weinstein 3-0366
Asst Registrar N R Baird 3-0366

CONSUMER ADVISORY SERVICES BRANCH
8th Floor 555 Yonge Street
Dir D I Radford 3-0331
Comm Liaison Ofcr A R Walker 3-0331
Cons Liaison Ofcr Miss E A Rowan 3-0331
Specl Projs Ofcr C N Jamieson 3-0331
Regl Co-ord J A Young 3-0331
Supvr Support Staff C M de la Cruz 3-0334

CONSUMER SERVICES BUREAUS
Hamilton – 143 Main St E Rm 206
Consumer Servs Ofcr 529-8177
London – 80 Dundas St E PO Box 5600
Consumer Servs Ofcr 679-7150
Ottawa – 1673 Carling Ave Ste 102
Consumer Servs Ofcr 725-1489
Peterborough – 139 George St N
Consumer Servs Ofcr 743-8728
Sault Ste Marie – 444 Queen St E
Consumer Servs Ofcr 949-0332
Sudbury – 295 Bond St
Consumer Servs Ofcr 675-8878
Thunder Bay – 435 James St S Box 5000
Consumer Servs Ofcr 475-1641
Toronto – 555 Yonge St
Chief Consumer Services Ofcr
Mrs R G Allan 3-0321
Consumer Servs Ofcr 3-0321
Windsor – 250 Windsor Ave 6th Floor
Consumer Servs Ofcr 254-6413

CENTRAL REGISTRATION – 4TH FLOOR
Mgr P T Roberts 3-0441
Registration Supvr Mrs E G Robertson 3-0441
Data Control Supvr R A Taylor 3-0441
New Applications 3-0446
Annual Renewals 3-0444
Revisions 3-0448

COMPANIES DIVISION
3rd Floor 555 Yonge Street
Services Frequently Requested:
Partnerships/Business Registrations 3-0510
Corporation Search in Person 3-0552
Corporation Search by Letter 3-0389
Articles of Incorporation in Process 3-0377
Exec Dir
B C Howard QC 3-0371

COMPANIES SERVICES BRANCH
Dir H H Ozolins 3-0387
(Actg) Mgmt Support Ofcr H W Leafloor ... 3-0388

RECORDS SECTION – 2ND FLOOR
Corporation Search Office 3-0552
Controller of Rcds Miss I Bartello 3-0391
Asst Controller of Rcds Mrs S A McWatt ... 3-0391
Asst Controller of Rcds Info R G McLeod .. 3-0391
Corporation Search By Letter 3-0389
Corp Securities Registn Supvr
Mrs A Johnstone 3-0390

PARTNERSHIP REGISTRATION SECTION
2ND FLOOR
Reg Mrs C McKittrick 3-0510
Asst Mrs M E Magnus 3-0510
Business Name Registration 3-0510

EXAMINATIONS SECTION
Mgr J Flint 3-0380
Articles of Incorporation Inquiries 3-0377

ORPORATION NAMES SECTION – 3RD FLOOR
lgr Miss G Goheen 3-0547

ORPORATIONS INFORMATION SECTION
RD FLOOR
Actg) Mgr Mrs V Ananich 3-0543
ancellations Supvr Mrs H Z Pulido 3-0546
rocessing Supvr 3-0545

OMPANY LAW BRANCH – 3RD FLOOR
ctg Dir E J K Wells 3-0373
olicitors
P Ross 3-0385
Levine 3-0375

INANCIAL INSTITUTIONS DIVISION
TH FLOOR
nformation Claims & Policy Enq 3-0471
xec Dir M A Thompson QC 3-0493
egal Counsel J C Barrows 3-0485
egstr Agents Brokers & Adjusters 3-0481
o-ordr Automobile & Casualty Insur
..... 3-0474
ir of Insurance Servs 3-0491
nr Actuary B Newton 3-0489
orp Licensing D G Triantis 3-0487
ir of Financl Exams Servs H R Terhune ... 3-0488
ep Dir of Financl Exams Servs H W Wilson 3-0477
hief Examr Loans-Trust H Roach 3-0477
hief Examr Insurance M Crutcher 3-0477
hief of Admin A Rodger 3-0477

EMETERIES BRANCH
th Floor 555 Yonge Street
hief Cemeteries Offcr R McCoy 3-0511
sst to CCO D Gabay 3-0511
rust Ofcr K Kassam 3-0511
nspectors 3-0511

REDIT UNIONS AND CO-OPERATIVES SERVICES
RANCH
th Floor 555 Yonge Street
ir J M Best 3-0515
hief Examiner J E Sanderson 3-0515
gr Credit Union Servs S G Davey 3-0515
gr Co-operative Servs R C Morton 3-0515
tatistician Miss M L Platt 3-0515

OTOR VEHICLE ACCIDENT CLAIMS
th Floor 555 Yonge Street
oronto M7A 2J4
ir E H Miles 3-0532
ep Dir R W Lee 3-0501
laims Mgr W Laur 3-0501

Accounts 3-0562
Repayment 3-0566

ONTARIO SECURITIES COMMISSION
6th 7th 8th Floors 10 Wellesley Street East
Toronto M7A 2H7

INFORMATION 3-0223

CHAIRMAN'S OFFICE
Chmn 3-0211
V-Chmn H S Bray QC 3-0211
Secy to the Comm M S Krugel 3-0216
Fin Analyst S S Gorecki 3-0219
Legal Advisor K E Boast 3-0218
Legal Asst W K Orr 3-0213

DIRECTOR ONTARIO SECURITIES
C R B Salter QC 3-0220

COMMODITY FUTURES BRANCH
Dep Dir D D Walters 3-0255

CORPORATE FINANCE BRANCH
Dep Dir R E Steen 3-0239
Sr Solicitor Mrs A F Lamey 3-0234
Solicitors
T A Creet 3-0236
Mrs M M Haig 3-0236
Sr Accnt Mrs K L Eby 3-0224
Accnts
M De Verteuil 3-0224
K W Thompson 3-0224
Tech Consult Dr R B Graham 3-0224

ENFORCEMENT BRANCH
Dep Dir J F Leybourne 3-0248
Investigation Counsel
D V Bigham 3-0253
R A Lococo 3-0253
Chief Investigator R E Brown 3-0247
Investigators 3-0242
Sr Investigation Accnt J E A Widdowson ... 3-0250
Investigation Accnts 3-0252

DISCLOSURE SECTION
Supvr J W Sedlak 3-0259

REGISTRATION – ADMIN BRANCH
Dep Dir C E Goad 3-0228
Asst Dep Dir Mrs S G Jagt 3-0229
Registration Clks 3-0231
Accts & Recds Clk 3-0241

FILING ROOM
Supvr 3-0232

PENSION COMMISSION OF ONTARIO
2nd Floor 10 Wellesley Street East
Toronto M7A 2K2
Chmn Miss Donna J Haley QC 3-0527
Supt of Pensions J W Bentley 3-0527
Exec Ofcr P W Neale 3-0526
Resrch Investigative Ofcr H R Tulloch 3-0529
Sr Clk Registrn Sect Ms M Crosbie 3-0525

TECHNICAL STANDARDS PROGRAM

This program consists of six operating activities, co-ordinated by the Office of The Executive Director, which are responsible for ensuring public safety through the inspection of elevators, pressure vessels, upholstered and stuffed articles, the transmission, transportation, distribution and utilization of natural gas, propane and fuel oil, the storage, transportation, distribution of gasoline and associated products, and the issuance of licences for the operation of elevators and pressure vessels. The Uniform Building Standards activity is seeking to establish, through several advisory committees, a system of uniform building and fire safety standards for the Province.

TECHNICAL STANDARDS DIVISION
24th Floor 400 University Ave
Toronto M7A 2J9
Exec Dir H Y Yoneyama 5-4157
Asst to Exec Dir Mrs S Bryden 5-4157
Standards G W MacDonald 5-4442
Library C Macdonald 5-3003

PRESSURE VESSELS SAFETY BRANCH
23rd Floor 400 University Avenue
Toronto M7A 2H9
Dir H J Wright 5-6510
Off Mgr Mrs M Shaw 5-6765

OPERATING ENGINEER AND PLANT REGISTRATION
Asst Chief Ofcr J R Stone 5-4188

ENGINEERING AND QUALITY ASSURANCE
Chief Engr H D Hanrath 5-4121
Mechanical Engineers
C S Wu – J W Nelson 5-4121
A Didrichsons 5-4121
Weld Proc Review G Muirhead 5-4121

BOILER AND PRESSURE VESSEL INSPECTION
Regional Managers
Toronto East T Loomans 5-4121
Toronto West L James 5-4121
Eastern (Kingston) R H Murdock 549-2600
S W (Hamilton) G McWilliams 527-4031
Western (Kitchener) F W Wilson 744-8101

ELEVATING DEVICES BRANCH – 23RD FLOOR
Dir T G Smith 5-4150
Branch Engineers
J O Wainman – A K Basu 5-4111
Standards Eng E Vlahovic 5-4114
Maintenance Standards Mgr I Lepard 5-4111
Office Mgr Miss A P Milne 5-4114
Regional Mgrs
N Benn – W McLardy 5-4288
B Robb 5-4111
W Bellenie (Hamilton) 527-4727
W Sorfleet (Ottawa) 566-3806

FUELS SAFETY BRANCH
24th Floor 400 University Ave
Toronto M7A 2J9
Dir H T Jones 5-4313
Chief Eng G R Smith 5-4443
Chief Insp A Allan 5-1973
Standards Eng L H Gilbert 5-1985
Standards Eng E Grzesik 5-1985
Pipe Line Eng P C Gardiner 5-7620
Office Mgr D T Kumamoto 5-0418

TECHNICIANS
Natural Gas A Gooch 5-7627
Propane F W Wilde 5-7627
Fuel Oil W N Drake 5-7627
Gasoline A I MacIver 5-7627
Certification 5-0418
Specl Acceptance V G Wood 5-7627

BUILDING CODE BRANCH – 24TH FLOOR
Dir G Adams 5-5881
Sr Advisor R Sider 5-5881
Bldg Code Advisors 5-5881
Secy Bldg Code Commission 5-5881

UPHOLSTERED AND STUFFED ARTICLES BRANCH
24TH FLOOR
Registrar J D MacDougall 5-2127
Chief Insp M A S Fitzpatrick 5-2127
Registration Clk 5-2127

PUBLIC ENTERTAINMENT STANDARDS PROGRAM

This Program consists of activities representing the administration of The Racing Commission Act, Theatres Act and Lotteries as outlined in the Criminal Code.

ONTARIO RACING COMMISSION
3rd Floor 10 Wellesley Street East M7A 2K1

Chmn C MacNaughton 3-0520
Dir W R McDonnell 3-0520
Dep Dir R E Aldous 3-0520
Secy-Treas 3-0520
Supvr of Standardbred Racing
D C Rivers 3-0520
Supvr of Thoroughbred Racing
Dr R F Roelofson 3-0520
Admin Ofcer Sires Stakes F C F Paradis ... 3-0520
Sires Stakes Publicity & Promotion
H Burghouts 3-0520

THEATRES BRANCH
1075 Millwood Road Toronto M4G 1X6

Dir D L Sims 3-0301
Asst Dir Mrs M Brown 421-2462
Office Mgr Miss M Levandusky 421-2462
Licensing Co-ord Ms L Szorady 421-2462

LOTTERIES BRANCH
3rd Floor 555 Yonge Street

Dir E C Fisher 3-0272

ONTARIO ATHLETICS COMMISSION
3rd Floor 555 Yonge St

Commsnr J F Vipond 3-0844

PROPERTY RIGHTS PROGRAM

The objectives of this program are to enable the ownership of and emcumbrances affecting real property, and encumbrances affecting personal property to be readily ascertained. The division is responsible for the operation of Land Registry offices and branch offices of the Personal Property Security Registration system throughout the Province.

PROPERTY RIGHTS DIVISION
3rd Floor 543 Yonge Street
Toronto M7A 2J8 (Location exceptions noted)

Prov Property Registrar D M Peacock 3-0784
(Division Head)

FINANCE AND ADMIN GROUP
2nd Floor 543 Yonge Street

Mgr Finance and Admin R Evans 3-0296
Financial Ofcr D Breadner 3-0296
Program and Systems Analyst S K Datta ... 3-0296
Human Resources Ofcr G M Edison 3-0296

LEGAL AND SURVEY STANDARDS BRANCH
3rd Floor 543 Yonge Street

Branch Dir (Dir of Land Regstn &
Dir of Titles) R E Priddle QC 3-0423
Dep Branch Dir (Examr of Surveys)
T C Seawright 3-0436
Supvr Survey Standards Audit Section
H Krebs 3-0436
Supvr Condominiums and Confirmation Section
J N Gardiner 3-0436
Supvr Regional Program Co-ordination Section
B E Lynch 3-0436
Supvr Legal Standards Audit Section
B D McGrath 3-0431
Supvr Title Examination Section D A Haig .. 3-0431
Office Mgr J T Donaldson 3-0436
(Acting) Dep Branch Dir M D Godfrey 3-0423
Solicitors
A L Burns – D Carter 3-0423
R S K Gibson 3-0423
Property Research Ofcr J T Dowdell 3-0431

PERSONAL PROPERTY SECURITY REGISTRATION
4th Floor 543 Yonge Street

General Information 3-0451
Branch Dir and Registrar T M Rundle 3-0451
Dep Dir A P Loginow 3-0458
Supvr of Regstns D J Van Dyke 3-0497
Enquiry Oper Supvr Mrs D Wilson 3-0561
Data Control Supvr W Carr 3-0558
Data Base Serv Co-ord
M Hasegawa – F Meighlal 3-0451

PPSR TORONTO BRANCH REGISTRY OFFICE
2nd Floor 543 Yonge Street

Branch Registrar I B Provan 3-0461

POLARIS PROJECT
5th Floor 10 Wellesley Street East

..... 3-0650

REAL PROPERTY REGISTRATION BRANCH
2nd Floor 543 Yonge Street

Branch Dir & Regl Prop Regr
V S McCutcheon 3-0462
Dep Dir's
B W Gibbs – P J Guiry 3-0462
A B Thorne 3-0462

Admin Assts
A J Black – Mrs M Stevens 3-0462

LAND REGISTRY OFFICES – CENTRAL REGION

TORONTO AND YORK SOUTH LAND TITLES
New City Hall
Land Registrar S Manol 5-5269
Sr Deputy Registrations P Wechselmann ... 5-5269
Sr Deputy Condominiums/Records B Cowley 5-5269
Registration Information 5-5248

TORONTO REGISTRY
New City Hall
Land Registrar J L Haughey 5-7553
Sr Deputy R Trupp 5-7554
Office Paging 5-7546

TORONTO BOROUGHS AND YORK SOUTH REGISTRY
New City Hall
Land Registrar T L Blacklock 5-7588
Sr Deputy H D Thompson 5-7584
Office Paging 5-7601

BRAMPTON
7765 Hurontario Street
Land Registrar 457-5350
Sr Deputy A R Cordery 457-5350

NEWMARKET YORK NORTH
50 Eagle Street West
Land Registrar J Small 895-1561
Sr Deputy Miss E E Young 895-1561
Public Search 895-9801

REGISTRAR GENERAL PROGRAM

This program provides for the administration of The Marriage Act and for the collection and custody of all records required under The Vital Statistics Act and supplies information and statistics to interested parties as provided for in the Act. The services are administration, issuance of certificates, recording of vital events and provision of statistical data.

REGISTRAR GENERAL
Macdonald Block Queen's Park
Dep Registrar Gen M2-25
E W Pike 5-2274
Asst Dep Registrar Gen M2-25 W E Mitchell 5-2274

GENERAL INQUIRY
Birth Death & Marriage Certificates 5-1687
Amendments M2-49 Mrs R Humphries 5-2260
Data Processing M2-77 J Gilmour 5-2289
Delayed Registration M2-24 Actg Supvr
Miss F E Lee 5-2278
Marriage Office M2-72 W M Zinn 5-2026
Receiving M2-78 D DeMarsh 5-2282
Rcd Sect M2-49 Mrs M Gergen 5-2280
Services M2-20 Mrs A Morano 5-6749
Statistical M2-74 Miss B Livingstone 5-2284
Stockroom M2-71 M Diamond 5-7000

LIQUOR LICENCE APPEAL TRIBUNAL
COMMERCIAL REGISTRATION APPEAL TRIBUNAL
10th Floor 1 St Clair West M4V 1K6
Chmn J Yaremko QC 5-7798
Vice Chmn J Erickson QC 5-7798
Vice Chmn G Purvis QC 5-7798
Registrar A Verge 5-7798

MEMBERS
B J Shand – J C Sim 5-7798
K Van Hamme – G McAuley

RESIDENTIAL TENANCY COMMISSION
3rd Floor 77 Bloor Street West
Toronto Ontario M5S 1M2

(FOR LISTING OF REGIONAL OFFICES SEE LISTINGS UNDER REGIONAL CO-ORDINATORS)

CHIEF TENANCY COMMISSIONER AND CHAIRMAN
S W Clarkson 964-7808
Secretary to the Board of Commissioners
G Gross 964-7808

LEGAL SERVICES
Legal Counsel A Hermant 964-7808
Legal Counsel D Beecroft 964-7808

SUPPORT SERVICES
Dir P C Williams 964-7808

FINANCE AND ADMINISTRATIVE SERVICES
Mgr Ms R McCarthy 964-7808
Office Servs Ms A Menican 964-7808
Finance Servs R Lewis 964-7808

PERSONNEL AND TRAINING SERVICES
Mgr Ms C Webster 964-7808

APPEALS SERVICES
Registrar G Gross 964-7808

TECHNICAL SERVICES
Mgr P Chadha 964-7808
Analysts 964-7808

SPECIAL PROJECTS
Dir D Taylor 964-7808

REGIONAL OFFICES

These Regional Offices provide technical information and services to the Public in the Province in compliance with the Residential Tenancies Act 1979. (Long Distance Callers - Ask Operator for Zenith 96000)

REGIONAL CO-ORDINATOR
G Isaac ..... (416) 964-8281

City of Toronto
77 Bloor Street West 2nd Floor M5S 1M2
..... (416) 964-8281

East York
1880 O'Connor Drive 2nd Floor M4A 1W9
..... (416) 752-0683

Etobicoke (and York)
56 Aberfoyle Cres 4th Floor M8X 2W4
..... (416) 236-2681

North York (and Richmond Hill)
45 Sheppard Avenue East 5th Floor M2N 5W9
..... (416) 226-6303

Scarborough (and Oshawa)
2100 Ellesmere Road 3rd Floor M1H 3B7
..... (416) 438-3452

Barrie
114 Worsley Street 5th Floor L4M 1M1
..... (705) 737-2111

Mississauga (and Brampton)
1310 Dundas Street East 2nd Floor L4Y 2C1
..... (416) 270-3280

REGIONAL CO-ORDINATOR
J H Thomson ..... (416) 964-7808

Sudbury (and Sault Ste Marie)
45 Elm Street East 4th Floor P3E 4S6
..... (705) 673-7173

North Bay
215 Oak Street East P1B 8P8 (705) 478-1231

Timmins
273 Third Avenue 2nd Floor P4N 1E2
..... (705) 264-9555

Thunder Bay (and Kenora)
435 James Street South 3rd Floor P7C 5G6
..... (807) 475-1595

Hamilton
55 Hess Street South 21st Floor L8P 4R8
..... (416) 528-8701

St Catharines
80 King Street 4th Floor L2R 7G1
..... (416) 684-6562

Kitchener
30 Duke Street West 4th Floor N2H 3W5
..... (519) 579-5790

Owen Sound
1131 Second Avenue East Ste 106 N4K 2J1
..... (519) 376-3202

London
80 Dundas Street East 1st Floor N6A 2P3
..... (519) 673-1660

Windsor
99 Chatham Street East 7th Floor N9A 6V6
..... (519) 253-3532

REGIONAL CO-ORDINATOR
H F Snyder ..... (613) 566-3747

Ottawa (and Cornwall and Pembroke)
265 Carling Avenue 4th Floor K1S 2E1
..... (613) 566-3747

Kingston (and Belleville)
74 Brock Street 2nd Floor K7L 1R9
..... (613) 549-4426

Peterborough
340 George Street North 2nd Floor K9H 7E8
..... (705) 743-9511

LIQUOR CONTROL BOARD OF ONTARIO

55 Lakeshore Blvd East
M5E 1A4

CHAIRMAN'S OFFICE

Chrm W J Bosworth 5-4901
Vice-Chrm R J Harris 5-4915

BOARD MEMBERS

J L Slade 5-4911
Mrs K Anderson 5-4911
J P Holliday 5-4911

GENERAL MANAGER'S OFFICE

Gen Mgr F A MacInnis 5-4911
Sr Asst Gen Mgr D H Jackman 5-7960

LEGAL COUNSEL
Solicitor J R Mahoney 5-4917

AUDIT AND OPERATIONS REVIEW
Dir L Yazejian 5-4604
Int Auditor B Lopes 5-4604

SECURITY SERVICES
Dir M Wenham 5-7089

PERSONNEL AND ADMINISTRATIVE SERVICES

Asst Gen Mgr W J Evans 5-7999
Adm Asst C E McFadden 5-7990

PERSONNEL
Dir G Lang 5-4925
P Willcock 5-4925
P Cunliffe 5-1462

PURCHASING AND SUPPLY
Supvr J Beveridge 5-4969

RECORDS MANAGEMENT
Supvr J Haffey 5-4998

HEALTH CENTRE
Nurse 5-4961

BUILDING SUPERINTENDENT
G Bailey 5-4971

FINANCE DIVISION

Asst Gen Mgr & Comptroller
D H Jackman 5-7960
Dir J E Noble 5-4936

RETAIL STORES

Asst Gen Mgr F M Burtt 5-6240

STORE OPERATIONS
Dir W D McLeod 5-4921
Asst Dir J Jennings 5-4621

PROPERTIES MANAGEMENT
Mgr E C Cunnington 5-4934
Gen Office 5-4931
Stores Development
Miss A Stelmaschuk 5-4931

RARE WINES AND SPIRITS
P Counahan 5-3036

WAREHOUSING AND DISTRIBUTION

Asst Gen Mgr R C Leach 5-0153

WAREHOUSING OPERATIONS
Dir D F Wilcox 5-3204
Asst Dir H Toran P Eng 5-3038

DISTRIBUTION ANALYSIS
Sr Analyst S Topolski 5-3038

DISTRIBUTION DEPOT
J Grainger 5-9957
Order Desk 5-4996

MAINTENANCE
C Hammond 5-4931

DOMESTIC TRAFFIC
J. Murdock 5-4983

STOCK PURCHASING AND PRODUCT CONTROL

Asst Gen Mgr J K Couillard 5-4950

STOCK PURCHASING
Dir F B Rankin 5-4943

PRODUCT CONTROL
Dir R Galichon 5-4945

IMPORT TRAFFIC
W Diamant 5-4983

CUSTOMS
G Grant 5-1467

INE SERVICES
Rallo 5-4939

ABORATORY AND BOTTLING
nief Chemist A P W Clarke 5-4635

LANNING AND TECHNICAL SERVICES
sst Gen Mgr G S Kelly 5-3152

LANNING
ir R Govoni 5-3152

ATA PROCESSING
ir J Lucas 5-4279
omputer Section E Nielsen 5-4951

LIQUOR LICENCE BOARD OF ONTARIO

55 Lakeshore Blvd E
M5E 1A4

CHAIRMAN'S OFFICE
Chrm Eber J Rice 5-4651

BOARD MEMBERS
Vice Chrm J A Brule QC 5-4663
S W Frolick QC
Mrs J Hamlyn
Rev R H McColl
J Yarrow

EXECUTIVE DIRECTOR
Exec Dir R W Cooper 5-4654
Admin Asst L Rankine 5-4657

LEGAL COUNSEL
Solicitor S A Grannum 5-4661

ADMINISTRATION BRANCH
Dir P G Boukouris 5-4657
Mgr Personnel J Mideo 5-3833
Mgr Budgets-Systems J J Scarnati 5-1088
Mgr Avertsg & Promtns G Conroy 5-3450
Supvr Filing & Statistics F Sullivan 5-4695

LICENSING BRANCH
Dir R W Street 5-4657
Licence Officers
G Medland 5-4691
R Mills 5-4691
Transfers P James 5-3539
Mrs L Woods 5-4691
Mgr L Zahara 5-4657
Mgr Plans Exam R G Puckering 5-4681
Indust & Special Licensing 5-4964

INSPECTION BRANCH
Dir R G Lamb 5-4666
Mgrs Regional Inspectors
J E Lawrence 5-4666
G D Edge 5-4666
Supvr Investgns R Henderson 5-4666
Supvr Licencee Arrears G H Moody 5-4666
Area Supvrs 5-4671

SPECIAL OCCASION PERMITS
Dir W D Rolling 5-4675
Mgr Permit Control W Bible 5-4675
Mgr Permit Approval B W Evans 5-4678

MINISTRY OF CORRECTIONAL SERVICES

2001 Eglinton Ave East Scarborough M1L 4P1
(Location Exceptions Noted)

GENERAL INQUIRY **750-3333**

MINISTER'S OFFICE

Suite 1411 Whitney Block

Min Hon G Walker QC 5-5952
Direct line to Minister 5-4181
Secy Mrs G Quesnelle 5-5952
Secy Mrs J Heide 5-5952
Exec Asst to the Min I Mumford 5-5952
Dep Min G R Thompson 5-8965
Minister's Advisory Council for the Treatment of the Offender
Chmn W J Eastaugh 5-8965

ONTARIO BOARD OF PAROLE

2001 Eglinton Ave E Scarboro M1L 4P1

Chairperson Ms D M Clark 750-3360
Secy Mrs A Pereira 750-3360
Exec Asst J H Riva 750-3360

REGIONAL BOARDS
V-Chmn West Cent Reg Board
Dr J S Morrison 750-3360
V-Chmn East Cent Reg Board
H M Hooper 750-3360
V-Chmn Northern Reg Board
D B Griggs 750-3360
V-Chmn Eastern Reg Board
1055 Princess St Kingston K7L 1H3
G P Whitehead ..... (IC 823) 542-7369
V-Chmn Western Reg Board
785 York Rd Guelph N1H 6P3
..... (IC 816) 822-0482

DEPUTY MINISTER'S OFFICE

2001 Eglinton Ave E Scarboro M1L 4P1

Dep Min G R Thompson 750-3301
Admin Asst Mrs M Grey 750-3301

HUMAN RESOURCES MANAGEMENT

2001 Eglinton Ave E Scarboro M1L 4P1

Dir V Crew 750-3335
Mgr Compensation & Staff Relations
J Benedict 750-3335
Mgr Manpower Planning & Dev
S A Nicol 750-3335
Women's Advisor Ms P Radley 750-3335

REGIONAL OFFICES
2 Dunbloor Rd Islington M9A 2E4
Mgr W Gasteiger 248-390
Admin R J Gibson 248-390
Admin Ms V James 248-390
Cambridge 101B Holiday Inn Dr N3C 1Z3
Mgr W B Thomas ..... (IC 815) 658-510
Admin E J Anthony ..... (IC 815) 658-510
Admin J A Wallen ..... (IC 815) 658-510
Peterborough 366 George St N K9J 3H2
Admin J V Whibbs ..... (IC 824) 748-428
Kingston 1055 Princess St K7L 1H3
Admin ..... (IC 823) 544-081
Sudbury 229 Edmund St P3E 1M1
Admin R T Hancey ..... (IC 841) 675-758

INSPECTIONS AND INVESTIGATIONS

2001 Eglinton Ave E Scarboro M1L 4P1

Dir S Teggart 750-332
Asst Dir D Simmons 750-332

PLANNING AND SUPPORT SERVICES DIVISION

2001 Eglinton Ave E Scarboro M1L 4P1

Exec Dir M J Algar 750-337

INFORMATION SERVICES

Dir D W Kerr 750-342
Asst Dir–Media 750-342
Asst Dir–Publications M MacLeod 750-342
Info Ofcrs 750-342

LEGAL SERVICES

Dir C F Dombek 750-331

INTERNAL AUDIT

Dir A D Harding 750-337
Asst Dir S C J English 750-337
Internal Auditors 750-337

SUPPLY AND SERVICES

Dir E Hayhurst 750-350
Accommodation Offcr L Modica Amore .. 750-350

PURCHASING
Chief Purch Offcr R Groves 750-3433
Snr Purch Offcr D King 750-3433
Snr Purch Offcr F McKay 750-3433

CONSTRUCTION & MAINTENANCE
Chief B Gayman 750-3501

FACILITIES DESIGN PLANNING
Chief I Lendvay 750-3501
Designer T Vidak 750-3501

SSET CONTROL
o-ordr E S Martin 750-3501

FFICE SERVICES
lgr Ms B Lorion 750-3321
lail & Messenger 750-3321
hotocopy & Reproduction 750-3321
rinting & Stationery Stores 750-3324

IANAGEMENT DATA SERVICES
ir J Labelle 750-3411
lgr Opers System S Burke 750-3347
lgr Systems Devel J O'Gorman 750-3413
ata Entry Supvr Mrs M Munro 750-3346
hief Budget Acct A Kosch 750-3461

CCOUNTS
hief Accnt K Wylie 750-3450
cct Payable Supvr Miss M Wingson 750-3470
ayroll Supvr Mrs S Torrie 750-3455
evenue Supvr A S McCarthy 750-3466

LIENT INFORMATION SYSTEMS AND RECORDS
lgr R A Wills 750-3384
nmate Data Control Audit Supvr
D W Whetstone 750-3394
ecords Mgmt Offcrs 750-3384
dmin & Personnel Files D May 750-3392

LANNING AND RESEARCH
ir Dr J J Hug 750-3358

ESEARCH SERVICES
lgr A C Birkenmayer 750-3350
esrch Assoc P G Madden 750-3350
esearch Staff 750-3350

NALYSIS AND EVALUATION
lgr R E Smith 750-3350
rogram Analysts
M J Irvine – M C McGuire 750-3350
S Sandhu 750-3350

OLICY PLANNING
o-ord E C Tappenden 750-3350

OMMUNITY PROGRAMMES DIVISION
001 Eglinton Ave E Scarboro M1L 4P1
xec Dir A Daniels 750-3495

TAFF TRAINING/COMMUNITY PROGRAMS
240 Bay St
o-ord D Evans 965-6506

OMMUNITY RESOURCE CENTRES DEVELOPMENT RANCH
ir A Nuttall 750-3400
Deputy Dir E Huddleston 750-3400
Exec Offcr Miss J Li 750-3400

COMMUNITY PROGRAMMES DEVELOPMENT BRANCH
Dir R E Fox 750-3475
Co-ord Volunteer Progs Ms J Drybrough . 750-3475
Co-ord Volunteer Progs Inst R E Bunn ... 750-3475
Co-ord Community Serv Order Prog Devel
J Roe 750-3475
Co-ord Restitution Prog Devel J Roe 750-3475
Co-ord Native Prog Devel R W Nahmabin 750-3475
Co-ord Pre-Trial Serv Prog Devel
Ms C Mahaffy 750-3475

PROBATION AND PAROLE SERVICES
Dir D E Taylor 750-3440
Exec Asst to Dir M F Crowley 750-3440

REGIONAL OFFICES HALTON PEEL
440 Elizabeth St Burlington
Reg Admin J E Spriggs ..... (IC 811) 632-3122

WESTERN CENTRAL
101B Holiday Inn Drive Cambridge N3C 1Z3
Reg Admin R L Cracknell .... (IC 815) 658-5101

EASTERN REGION
1055 Princess Street Kingston K7L 1H3
Reg Admin E B Toffelmire .... (IC 823) 544-0813

NORTHEAST REGION
229 Edmund St Sudbury P3E 1M1
Reg Admin M T Healy ..... (IC 841) 675-7582

SOUTHWEST REGION
80 Dundas St 1st Floor London N6A 2P3
Reg Admin D R Spencer ..... (IC 813) 679-7240

TORONTO WEST REGION
2 Dunbloor Road, Suite 312 Islington N9A 2E4
Reg Admin D M Page 248-3901

TORONTO EAST REGION
150 Consumers Rd Suite 404 Willowdale M2J 1P9
Reg Admin H R Hawkins 494-0733

OSHAWA-KAWARTHA LAKES REGION
1391 Harwood Ave N Ajax L1S 2C1
Reg Admin D A Parker ..... (IC 825) 683-0373

NORTHWEST REGION
499 North Lillie St Thunder Bay P7C 4Y8
Reg Admin K H Mitchell ..... (IC 844) 623-1612

FIELD OFFICES

Atikokan
24 Hematite P0T 1C0 ..... (AC 807) 597-6212

Barrie
114 Worsley St L4M 1M1 .... (IC 847) 726-6461

Belleville
180 Front St K8N 5B6 ..... (IC 827) 968-5737

Blind River
13 Lawton St P0R 1B0 ..... (AC 705) 365-9865

Bracebridge
Court House
9 Dominion St P0B 1C0 .... (AC 705) 645-4411

Brampton
85 Kennedy Rd S L6W 3G1 457-1690
OCI 109 McLaughlin Rd S L6V 2P1 457-7050

Brantford
100 Wellington Square N3T 2M3
..... (IC 817) 752-6505

Brockville
75 Water St K6V 3L7 ..... (IC 828) 345-3061

Burlington
440 Elizabeth St L7R 2M1 ... (IC 811) 637-3457

Cambridge
18 Ainslie St S N1R 3K1 .... (IC 815) 621-5760

Chapleau
Birch & Lorne Sts P0M 1K0 . (AC 705) 864-1230

Chatham
93 Centre St N7M 4W3 ..... (IC 812) 352-1243

Cochrane
Dist Court House 4th Ave P0L 1C0
..... (AC 705) 272-4348

Collingwood
120 Pine St L9Y 2N9 ..... (AC 705) 445-3110

Cornwall
340 Pitt St K6H 5R9 ..... (IC 810) 933-6335

Dryden
Ontario Govt Bldg 2nd Floor
Government Rd P8N 3B3 ... (AC 807) 223-3321

Elliott Lake
L&S Building P5A 2J6 ..... (AC 705) 848-7091

Espanola
71 Centre St P0P 1C0 ..... (AC 705) 869-2882

Fort Frances
340 Scott St P9A 1G9 ..... (AC 807) 274-3671

Geraldton
1405 Main St P0T 1M0 ..... (AC 807) 854-1774

Goderich Court House N7A 1M2
..... (IC 853) 524-6282

Guelph
36 Wyndham St S N1H 7J5 .. (IC 816) 836-2600

Haileybury
District Court House P0J 1K0 . (IC 854) 672-3397

Hamilton
25 Main St W L8P 1H1 ..... (IC 811) 523-5540

Hearst
Box 1082 P0L 1N0 ..... (AC 705) 362-8600

Huntsville
Court House Main St P0A 1K0 (IC 845) 789-5721

Kapuskasing
44 McPhersion Ave P5N 2Y4 . (AC 705) 335-6116

Kenora
216 Water St P9N 1S4 ..... (AC 807) 468-6429
136 Main St S P9N 1S9 .... (AC 807) 468-3348

Kingston
162 Division St K7L 3M6 .... (IC 823) 546-2671

Kirkland Lake
23 Prospect Ave P2N 3H7 .. (AC 705) 567-9396

Kitchener
450 Frederick St N2H 2P5 ... (IC 815) 576-1900

Lindsay
County Court House K9V 3R9 (IC 824) 324-5621

London
80 Dundas St N6A 2P3 ..... (IC 813) 679-7120
1730 Dundas St 2nd Flr N5W 3E2
..... (IC 813) 452-3650

L'Orignal
Counties Bldg Main St K0B 1K0
..... (AC 613) 675-4630

Midland
303 Midland Ave L4R 4N9 ... (IC 855) 526-3715

Milton
55 Ontario St 2nd Floor L9T 2T2
..... (IC 820) 878-7259

Maplehurst Complex Milton
561 Martin St L9T 2Y3 ..... (IC 820) 878-8141
Direct Line ..... Malton 671-0340

Mississauga
170 Hensall Circle L5A 3V4 276-2117

Napanee
31 Dundas St W K7R 1Z5 ... (IC 857) 354-3200

Moosonee
St C Mission P O Box 487 P0L 1Y0
..... (AC 705) 336-2771

Newmarket
713 Davis Dr L3Y 2R3 ..... (IC 848) 895-1900

Niagara Falls
3627 St Clair Ave L2E 6T3 .. (IC 819) 356-1507

Nipigon
116 Churchill St P0T 2J0 .... (AC 807) 887-2938

North Bay
356 Plouffe St P1B 4G1 ..... (IC 843) 474-4170

Oakville
299 Randal St L6J 6B4 845-8571

Orangeville
70 First St L9W 2E5 ..... (AC 519) 941-4622

Orillia
19 Front St N L3V 4R6 ..... (IC 846) 325-9508

Oshawa
550 King St E L1H 1G5 ..... (IC 825) 579-6500

Ottawa
400 Cumberland St K1N 8X3 . (IC 821) 566-3811
251 Bank St K2P 1Z3 ..... (IC 821) 237-2034

Owen Sound
1131 Second Ave E N4K 2J1 . (IC 840) 376-2236

Parry Sound
3 Beechwood Drive P2A 1Z1 . (IC 858) 746-5809

Pembroke
124 Pembroke St W K8A 6X3 (IC 859) 735-0608

Peterborough
306 George St N K9J 3H2 ... (IC 824) 743-2661

Pickering
1305 Sheridan Mall Parkway

Port Hope
230 Walton St L1A 1P2 ..... (IC 826) 885-4581

Red Lake
Court House P0V 1L0 ..... (AC 807) 727-2376

Richmond Hill
10720 Yonge St L4C 3C9 883-1297

St Catharines
39 Queen St L2R 6Z4 ..... (IC 819) 685-1318

St Thomas
145 Curtis St N5P 3Z7 ..... (IC 862) 631-3430

Sarnia
700 N Christina St N7T 7N5 . (IC 863) 337-8891

Sault Ste Marie
477 Queen St East P6A 5L2 . (IC 842) 253-1182

Simcoe
7 Kent St S N3Y 2X7 ..... (IC 864) 426-4250

Smiths Falls
13 Russell St E K7A 1E7 .... (IC 829) 283-5663

Stratford
100 Erie St N5A 2M4 ..... (IC 849) 271-5220

Sturgeon Falls
Holditch Street P0H 2G0 .... (AC 705) 753-1282

Sudbury
84 Ignatius St P3C 5G3 ..... (IC 841) 674-3151

Thunder Bay
107 Johnson Ave P7B 2V9 ... (IC 844) 344-5816

Timmins
101 Mall 38 Pine St N P4N 6K6
..... (IC 865) 264-5218

Trenton
80 Division St K8V 5S5 ..... (IC 827) 392-6549

TORONTO
2001 Eglinton Ave E Scarboro M1L 4P1 . 750-3440
1911 Eglinton Ave E M1L 4P4 757-6601
1240 Bay St M5R 2A7 965-6434
200 Consumers Rd M6H 4B1 494-8251
900 Dufferin St M6H 4B1 965-5026
2069 Danforth Ave M4C 1J8 698-2818
5233 Dundas St W M9B 1A6 233-1197
2265 Keele St M6M 2Z7 248-3273
3148 Kingston Rd M1M 1P4 266-7771
1719 Lawrence Ave E M1R 2X7 755-3366
1051 Pape Ave M4K 3W3 422-1110
384 Parliament St M5A 2Z7 965-0420
60 Queen St W M5H 2M4 965-6527
773 Warden Ave Scarboro M1L 4C2 ... 751-2138
23 Westmore Dr M9V 3Y7 745-4960
121 Willowdale Ave M2N 6A3 221-3473
444 Yonge St M5B 2H4 965-3236

Walkerton
215 Cayley St N0G 2V0 .... (AC 519) 881-0760

Wawa
54 Broadway P0S 1K0 ..... (AC 705) 856-2303

Welland
76 Division St L3B 3Z7 ..... (IC 866) 735-1660

Windsor
1340 Tecumseh Blvd W N9B 1T4
..... (IC 814) 523-2451

Windsor
880 Ouelette Ave N9A 1C7 (IC 814) 254-3291

Windsor
4551 Tecumseh Rd E N8W 1K6
..... (IC 814) 948-5272

Woodstock
514 Princess St N4S 4G9 ... (IC 818) 539-4803

INSTITUTIONAL PROGRAMMES DIVISION
2001 Eglinton Ave E Scarboro M1L 4P1
Exec Dir M J Duggan 750-3487
Exec Asst Ms B Stanley 750-3487

INMATE ENQUIRY AND APPEALS
Dir G G McFarlane 750-3404

INSTITUTIONAL STAFF TRAINING
Dir J de Domenico 750-3491

FIELD OFFICES
Brampton 115 McLaughlin Rd S L6Y 2C8 459-8350
Cambridge
101B Holiday Inn Dr N3C 1Z3
..... (IC 815) 658-5101
Islington 2 Dunbloor Rd M9A 2E4 248-3901
Kingston 1055 Princess ST K7L 1H3
..... (IC 823) 544-0813

INSTITUTIONAL PROGRAMME SUPPORT SERVICES
Dir (Act) Dr P W Humphries 750-3366
Exec Asst Mrs I E Beal 750-3366

PROFESSIONAL CONSULTANTS
Snr Medical Consultant
Dr P W Humphries 750-3366
Snr Nursing Consultant Mrs N J Earle ... 750-3366
Consult in Dentistry Dr C M Williams 750-3366
Consult in Psychology Dr W Coons 750-3366
Consult in Social Work Dr B Segal 750-3366
Food Services Consultation and Training
Co-ord Mrs I E Beal 750-3366

Recreation Services Co-ord
R D Brayshaw 750-3366
Chief Education Officer W Tilden 750-3366
Industrial Programmes
Mgr J Pahapill 750-3366
Co-ord Energy Mgmt N Cramp 750-3366

LIBRARY SERVICES
Chief Librarian T J Anderson 750-3481

PROVINCIAL BAILIFF
Chief G Simpson 750-3380
Deputy Chief Ms S Hyne 750-3380

REGIONAL OFFICES
CENTRAL REGION
2 Dunbloor Rd Suite 312 Islington M9A 2E4
Reg Dir J L Main 248-3901
Dep Reg Dir G Simmons 248-3901
Reg Bus Admin G Thibault 248-3901

WESTERN REGION
101B Holiday Inn Dr Cambridge N3C 1Z3
Reg Dir T McCarron ..... (IC 815) 658-5101
Dep Reg Dir L Nelmes ..... (IC 815) 658-5101
Reg Bus Admin P Hundeck ... (IC 815) 658-5101

EASTERN REGION
1055 Princess St Kingston K7L 1H3
Reg Dir S Shoom ..... (IC 823) 544-0813
Dep Reg Dir J Jayasuriya .... (IC 823) 544-0813
Reg Bus Admin D Clayton .... (IC 823) 544-0813

NORTHERN REGION
229 Edmund St Sudbury P3E 1M1
Reg Dir G F Tegman ..... (IC 841) 675-7582
Dep Reg Dir Act B Hoffman .. (IC 841) 675-7582

INSTITUTIONS

Vanier Centre for Women Brampton L6V 2M5
Supt Ms S Nicholls 459-9100

Burtch Correctional Centre Brantford N3T 5S6
Supt J C Moclair ..... (IC 817) 484-2421

Guelph Correctional Centre N1H 6P3
Supt W Taylor ..... (IC 816) 822-0020
Camp Dufferin Alliston ..... (AC 705) 424-1520

Maplehurst Complex Milton L9T 2Y3
Supt A Roberts
Milton ..... (IC 820) 878-8141
Malton 671-0340

Millbrook Correctional Centre L0A 1G0
Supt J A Rundle ..... (AC 705) 932-2624

Mimico Correctional Centre Etobicoke M8V 3S9
Supt C De Grandis 255-0131

Monteith Complex P0K 1P0
Supt N C Bamford ..... (AC 705) 232-4092

Ontario Correctional Institute
Brampton L6V 2P1
Supt B J Doyle 457-7050

Rideau Complex Burritt's Rapids K0G 1B0
Supt G R Fisher (Merrickville) (IC 829) 269-4748

Thunder Bay Complex P7C 4Y4
Supt H Rowe ..... (IC 844) 577-8401

House of Concord
8151 Dufferin St N Concord L4G 1B2
Liaison Offcr T Burns 669-1795

Barrie Jail L4M 4T2
Supt D McFarlane ..... (IC 847) 728-3933
Camp Hillsdale ..... (IC 847) 835-3544

Brantford Jail N3T 5N9
Supt I H Wright ..... (IC 817) 752-6578

Brockville Jail K6V 5V5
Supt W F Schneider ..... (IC 828) 342-1456

Chatham Jail N7M 4J9
Supt J Pinder ..... (IC 812) 352-0150

Cobourg Jail K9A 2P9
Supt H J Yorke ..... (IC 826) 372-2125

Cornwall Jail K6H 5V5
Supt R Dagenais ..... (IC 810) 932-5720

Fort Frances Jail P9A 3M6
Supt C M Gillespie ..... (IC 807) 274-7708

Guelph Jail N7H 6N3
Supt J Cassidy ..... (IC 816) 836-2650

Haileybury Jail P0J 1K0
Supt R Doan ..... (IC 854) 672-3701

Kenora Jail P9N 1K5
Supt L W Goss ..... (IC 807) 468-3168

Lindsay Jail K9V 4G3
Supt P Campbell ..... (IC 824) 324-3792

L'Orignal Jail K0B 1K0
Supt L Migneault ..... (AC 613) 675-4644

Monteith Jail P0K 1P0
Supt N C Bamford ..... Val Gagne 2521

North Bay Jail P1B 8H5
Supt A Celentano ..... (IC 843) 472-8115

Owen Sound Jail N4K 5R1
Supt W A Hoey ..... (IC 840) 376-0435

Parry Sound Jail P2A 2X3
Supt J Crozier ..... (IC 858) 746-5631

Pembroke Jail K8A 3K2
Supt T R Chambers ..... (IC 859) 735-0647

Perth Jail K7H 3E3
Supt C R Stewart ..... (IC 860) 267-4303

Peterborough Jail K9J 7H7
Supt L Wiles ..... (IC 824) 743-7331

Sarnia Jail N7V 3C2
Supt J F Whiteley ..... (IC 863) 337-3261

Sault Ste Marie Jail P6A 5M1
Supt E D Lock ..... (IC 842) 254-6817

Stratford Jail N5A 1A3
Supt J Sinclair ..... (IC 849) 271-2180

Sudbury Jail P3C 1T8
Supt A G Hooson ..... (IC 841) 674-3151

Thunder Bay Jail P7B 5G3
Supt D Abbott ..... (IC 844) 345-7364

Toronto Jail M4M 1X6
Supt I Starkie 466-2164

Walkerton Jail N0G 2V0
Supt B C Parker ..... (AC 519) 881-3442

Whitby Jail L1N 6G3
Supt F Gill ..... (IC 825) 668-7791

Windsor Jail N9C 3Y6
Supt J G Hildebrandt ..... (IC 814) 254-2891

DETENTION CENTRES

Elgin-Middlesex Detention Centre
London N6E 1L3
Supt J H Kutchaw ..... (IC 813) 686-1922

Hamilton-Wentworth Detention Centre
Hamilton L8L 2W6
Supt R D Phillipson ..... (IC 811) 523-8800

Metropolitan Toronto East

Detention Centre Scarboro M1L 2K9
Supt A J Dunbar 752-8430

Metropolitan Toronto West
Detention Centre Etobicoke M9W 1M3
Supt R Barrett 675-1806

Niagara Detention Centre Thorold L2V 4A6
Supt J O'Brien ..... (IC 819) 227-6321

Ottawa-Carleton Detention Centre
Ottawa K1B 4C4
Supt J Duncan ..... (IC 821) 824-6080

Quinte Detention Centre Napanee K7R 3S1
Supt E W Martin ..... (IC 857) 354-9701

Waterloo Detention Centre
Box 307 182 Hespeler Rd
Cambridge N1R 5V2
Supt R Nash ..... (IC 815) 621-9710

Wellington Detention Centre
588 Stone Rd E
Guelph N1H 6M6
Supt J Cassidy ..... (IC 816) 822-1782

MINISTRY OF CULTURE AND RECREATION

6th Flr 77 Bloor St W M7A 2R9
(Location exceptions noted)

The Ministry is charged with the development of policies and the operation of programs related to heritage conservation, arts support, sports and fitness, libraries and community information and multicultural support and citizenship.

The Ministry also supports a number of provincial cultural, recreational and historical facilities and institutions.

The Ontario Lottery Corporation, the Ontario Arts Council, the Ontario Science Centre, the Ontario Educational Communications Authority, the Ontario Heritage Foundation, the Ontario Conservation Review Board, the Ontario Provincial Library Council, the Art Gallery of Ontario, the John Graves Simcoe Memorial Foundation, the McMichael Canadian Collection, the Council for Franco-Ontarian Affairs, Ontario Advisory Council on Multiculturalism and Citizenship, the Royal Botanical Gardens, CJRT-FM Inc., report to the Legislature through the Minister of Culture and Recreation.

GENERAL MINISTRY INQUIRIES 965-0615

WINTARIO GRANTS INFORMATION 965-2390

MINISTER'S OFFICE

6th Flr 77 Bloor St W
Min Hon Reuben Baetz 5-8098
Secy Mrs K Goldring 5-8098
Exec Asst B Shannon 5-1200
Secy Mrs L Maxfield 5-8098
Communications Ofcr J Forster 5-6487
Parl Asst Bruce McCaffrey 5-3578
Spec Asst Mrs B Colantonio 5-3579

DEPUTY MINISTER'S OFFICE

6th Flr 77 Bloor St W
Dep Min Dr D T Wright 5-2263
Secy Miss C de Souza 5-8095

Admin Asst Mrs M Mottershead 5-8095
Policy Advisor R Sirman 5-9942
Snr Pol Co-ordr W Vanderelst 5-9942

ASSISTANT DEPUTY MINISTER
7th Flr 77 Bloor St W
Mr J D McCullough 5-6487
Admin Asst Mrs A D'Souza 5-6487
Secy Ms P Sprackland 5-6487
Div Pol Co-ordr B Boyd 5-6721

WOMEN'S ADVISOR
5th Flr 77 Bloor St W
Mrs B Tomasik 5-3061

FRENCH LANGUAGE SERVICES COORDINATOR
5th Flr 77 Bloor St W
Co-ordr Ms C Pageau 5-2506

COMMUNICATIONS BRANCH
5th Flr 77 Bloor St W
Dir R I Cohen 5-0615

PUBLIC RELATIONS SECTION
Co-ordr Ms B McConnell 5-0615
Info Ofcrs H Attin – Ms A Adams 5-0615
B Stein 5-0615
Spec Proj Ofcr F Gray 5-0615

ONTARIO GRANTS INFORMATION OFFICE
5th Flr 77 Bloor St W
Co-ordr Ms L Bratty 5-2390
Info Ofcr 5-2390
Inquiry Clk Ms A Hamilton 5-2390
Cent Recds Supvr Mrs M J Mitchell 5-2390
Inquiries 5-2390

MEDIA PRODUCTION UNIT
9th Flr 77 Bloor St W
Co-ordr D Thomson 5-6761
Editorial Asst Ms G Acton 5-6761
Prod Advisors
H Norrington – Ms L Schueler 5-6761

LIBRARY/RESOURCE CENTRE
9th Flr 77 Bloor St W
Co-ordr Mrs M Howard 5-6763
Librarian Mrs R Grodski 5-6763

LEGAL SERVICES BRANCH
6th Flr 77 Bloor St W
Dir B Grant 5-5793
Law Clk A Byzko 5-5793

FINANCE AND ADMINISTRATION DIVISION
6th Flr 77 Bloor St W

This Division provides administrative support and services to the operating Divisions and Branches as required for the efficient operation of the Ministry. This includes the co-ordination of Ministry youth programs and specialized systems support. It also executes a number of control functions and serves as the Ministry's liaison with the central agencies of Government.

Exec Dir B F Webber 5-0289
Exec Asst Miss L Donoghue 5-0289

MANAGEMENT SYSTEMS GROUP
4th Flr 77 Bloor St W
Mgr R Wong 5-0665
Systems Co-ordr 5-0665
Systems Support Anal W McDowell 5-0665
Systems Anal R Wood 5-0665
Project Ofr D Pidgeon 5-0665
Rec & Forms Co-ordr D Jeanneault 5-0665
Rec Ofcr A deGuzman 5-0665

ADMINISTRATIVE SERVICES BRANCH
8th Flr 77 Bloor St W
Acting Director J Dyl 5-7486
Co-ordr Off Servs Mrs S Fleming 5-7486
Assets Cont Ofcr D Hoehr 5-7486

ADMINISTRATIVE OPERATIONS
Acting Admin Opers Ofcr Mrs S Fleming ... 5-7486
Accom Ofcr Z J Sekul 5-7486
Snr Purch Ofcr Ms P Thornton 5-1237
Purch Ofcrs
R C Savage – D E Gilroy 5-1237

Stockroom/Mailroom/Copy Centre
4th Flr 77 Bloor St W
Supvr Gen Serv G Lall 5-4644
Copy Centre 5-7160
Word Processing Centre
Snr Operator Mrs M Helem 5-7486

PERSONNEL BRANCH
5th Flr 77 Bloor St W
Staffing Enquiries 5-0225
Pay/Benefits Enquiries 5-3671
Dir M C Joakim 5-0125
Chief Pers Servs P Deault 5-0225
Human Res Co-ordr J Flynn 5-0225
Snr Pers Ofcr J Diemer 5-0225

Pers Ofcrs
T Clark – M Derhalli 5-0225
D Powell 5-0225
Staff Ofcr Mrs T Greenlaw 5-0225
Off Supvr Mrs L Gunnis 5-0225
IPPEB Unit
Co-ordr J Street 5-3671
General Enquiries 5-3671

FINANCE BRANCH
5th Flr 77 Bloor St W
Dir 5-0226
Fin Ofcrs
B Johnson – N Calder 5-4832
Chief Accnt D MacLeod 5-2721
Supvr Accts Payable Mrs P Stitt 5-2721
Supvr Gen Accts Mrs A McColl 5-4832
Gen Accts Ofcr Ms R Bowman 5-4832
Supvr Rev & Travel F Jablonsky 5-0126
Rev Ofcrs
Mrs B Turpin – Mrs M Brown 5-0126
Wintario Finance
Capital 5-7813
Non-Capital R Lewin 5-7813
Capital Payments R Kaneko 5-4344
Estimates and Allocations
Prog Anal Co-ordr R Reeves 5-9942
Prog Anal W Sharp 5-9942
Analy Ms N E Newton 5-9942

INTERNAL AUDIT
8th Floor 77 Bloor St W
Chief Internal Auditor J E Parker 5-6787
Sr Internal Auditors J S Johnsen – N Pavan 5-9941
Internal Auditors
D Chang Sang – F Cuneo 5-1675
K Sarkari – R E Spraggs 5-1675

CAPITAL SUPPORT UNIT
6th Flr 77 Bloor St W
Mgr M Noon 5-7166
Asst Mgr P Harris 5-5399
Off Supvr Miss M Beach 5-5399
Capital Project Anals
D Brown – Ms C Campbell-Punter 5-5399
Mrs B Novotny – J Ryerson 5-5399
Mrs L Wilson – B Beattie 5-5399

Planning and Technical Services Section
2nd Flr 77 Bloor St W
Supvr C Hood 5-3034
Archtl Advisor B Forsyth 5-0322
Com Planning Advisor S Newton 5-0322
Technical Researcher J Shipman 5-0322

ASSISTANT DEPUTY MINISTER
ARTS SPORTS AND FITNESS
7th Flr 77 Bloor St W
Asst Dep Min J D McCullough 5-6487
Admin Asst Mrs A D'Souza 5-6487
Secy Ms P Sprackland 5-6487
Div Pol Co-ordr B Boyd 5-6721

ARTS AND CULTURAL INDUSTRIES
7th Flr 77 Bloor St W

These organizations encourage, promote and assist the development of excellence and increased participation in a broad variety of cultural pursuits, providing co-ordination, consultation and financial assistance to individuals, groups and arts organizations.

ARTS SERVICES BRANCH
7th Flr 77 Bloor St W
Dir N A Best 5-0229
Sr Co-ordr A Lipchak 5-6256
Supvr Prog Admin Ms K A Tisdall 5-6256
Arts Ofcrs
V Chan – Ms L Loving 5-6256
Ms I Turrin – Ms C D Lomax 5-6509
Prog Ofcrs
Ms G Spiegel – Mrs C Taylor 5-6509

CULTURAL INDUSTRIES BRANCH
2nd Flr 77 Bloor St W
Dir D R H Spence 5-7690
Half Back Co-ordr/Publ Adv P Audley 5-7690
Half Back Ofcr Miss B McIntosh 5-7690
Film Adv P Mortimer 5-7690

SPORTS AND FITNESS BRANCH
8th Flr 77 Bloor St W

This Branch includes two Sections and four Units.

The Sports Services Section provides assistance for provincial sport-governing bodies, coaching development, amateur games, Sport Achievement Awards, the Sports Travelcade and the athlete assistance program.

The Recreation and Fitness Services Section assists in the development of community leaders and provides specific consultative services in therapeutic recreation, creative play, camping, outdoor

recreation, recreation and leisure research, and community recreation. This Section also provides assistance to community agencies and industry in order to increase personal fitness, and operates provincial programs of fitness promotion, education and leadership.

Dir J A Halstead 5-2625
Admin Asst Mrs I M Allen 5-2625
Exec Asst A Hemmingway 5-3703
Wintario Project Co-ordrs
Ms J Godfrey – V Sanders 5-3720
Ms B Track 5-3720

SPORTS SERVICES SECTION
Supvr A Hoffman 5-6546

Sports Development Unit
Awards Co-ordr 5-6546
Co-ordr Prov Games R Farrow 5-6546
Asst Co-ordr Prov Games D Johnston 5-6546
Co-ordr Sports Travelcade J Kaplan 5-6546
Co-ordr Coaching Dev 5-6546
Co-ordr Ont Athlete Assist Prog J Drayton . 5-6546

Sports Programs Unit
Head J Thorsen 5-4591
Sports Conslts
J Bradley – B Bennett 5-4591
Ms P Garstang – W Henderson 5-4591
E Mulvihill – J Caldwell 5-4591

RECREATION AND FITNESS SERVICES SECTION
Supvr R R Wittenberg 5-2625

Recreational Services Unit
Head Ms A Semeniuk 5-5665
Conslts
Therapeutic Recreation W Adair 5-5665
Special Projs W McCue 5-5665
Camping Ms D Walter 5-5665
Outdoor Recreation 5-5665
Rec Research W Knott 5-5665
Com Rec 5-5665

Fitness Services Unit
Head G Smith 5-6311
Snr Fitness Conslt D Payne 5-6311
Empl Fitness Co-ordr J Joy 5-6311
Award Progs Ofcr J Murray 5-6311
Prog Eval Ofcr B Perrin 5-6311
Prom Ofcr K Sheard 5-6311
Fitness Leadership Ofcr Miss K King 5-6311
Fitness Assmt Co-ordr A Salmon 5-6311

ONTARIO CAMP LEADERSHIP CENTRE
Irondale Ontario K0M 1X0
Supvr L Wright ..... (AC 705) 447-2452

CITIZENSHIP DIVISION
5th Flr 77 Bloor St W

This Division is responsible for reception, orientation, settlement and language training for newcomers; assistance to multicultural groups and community organizations; community services for Native peoples; government translation services; and leadership development for the population at large.

Exec Dir R W McPhee 5-8092
Admin Asst Mrs M Fernandes 5-8092
Div Prog Analy M J Diakowsky 5-8092
Resrch Ms D Jacobs 5-8092

CITIZENSHIP SERVICES BRANCH
5th Flr 77 Bloor St W
Dir Ms W E Steinkrauss 5-5260
Admin Ms J Smith 5-6621
Grants Co-ordr Ms H Young 5-6621
Wintario Projects Office 5-3314
Intercultural Conslts
A Antoniades – C Kuruneri 5-6621
Ms H Guerreiro-Klinowski 5-6621
Ms D Levine – Ms E Reed 5-6621
Ms G Silverberg – K Tan 5-6621
Leadership Educ Conslts
J Douey 5-7505
Ms H Lucy – Ms E Vellinga 5-7505
Conslt Leisure Educ Ms C Cherry 5-7505

GROUP RESOURCES AND INTERMINISTERIAL SUPPORT UNIT
Supvr 5-6621
T Rachwal – Ms M L Zemanek 5-6621

COMMUNITY OUTREACH UNIT
Supvr 5-7505

MULTICULTURAL HISTORY SOCIETY
43 Queen's Park Cresc E
Co-ordr M J Diakowsky 5-8092
Gen Inquiries 979-2973

NEWCOMER SERVICES BRANCH
5th Flr 77 Bloor St W
Dir Ms K Eastham 5-6425
Admin Ms B Brown 5-2285
Publs Clk Ms V Nacsa 5-2285

LANGUAGE TRAINING UNIT
Supvr Mrs L Butovsky 5-4331
Editor Newcomer News Mrs J Freedman ... 5-1192
English on Radio Ms R Grotsky 5-1192
Help a Friend Learn English J McHugh 5-4331
Librarian Ms J Tymoshuk 5-1192

ORIENTATION UNIT
Supvr Ms B Butterworth 5-2285
Com Classes Grants Co-ordr Ms A Furgiuele 5-2285
Teacher Training Conslt Ms R Elson 5-2285
Nursery Conslt Mrs M Schwartz 5-2285
Bilingual Classes Conslt Ms S Pratt 5-2285
Newcomer Integration Grants Co-ordr
Ms J McFarlane 5-2285
Conslt Ms P Hayes 5-2285

RECEPTION SERVICES UNIT
Supvr Ms S Mankovsky 5-2285
Projs Ms L Tyrwhitt 5-4331

Toronto International Airport
Co-ordr A Mavronicolas .... (AC 416) 678-2540
Term I ..... (AC 416) 678-2540
Term II ..... (AC 416) 678-1296

Ontario Welcome House
Main Flr 8 York St
Co-ordr Miss E Allmen 5-3021
Counsellors 5-3021

English Classes
Head Teacher Ms E Podoliak 5-2365
Registrar Miss P Sofat 5-2365

Nursery Services
Supvr Ms J Dotsch 5-9923

INDO-CHINESE REFUGEE SETTLEMENT UNIT
4th Flr 8 York St
Unit Head Mrs M Mackenzie 5-9268
Exec Ofcr Ms B Morrison 5-9268
Community Liaison & Support Team
Supvr Ms E Rigby 5-9268
Field Conslt Ms V Yang 5-0283
Education Team
Supvr Ms B O'Reilly 5-9269
Orientation Offcr Mrs P Shek 5-9269
Teacher-Trainer Ms G Michalski 5-9269
Information Team
Supvr Ms J Brown 5-9268
Info Offcr Ms L Bundock 5-9268
Res Clk Ms F More 5-9268
Publs Clk Ms E Titus 5-9283

NATIVE COMMUNITY BRANCH
5th Floor 77 Bloor St W
Dir F Boden 5-7040
Snr Conslt W Summers 5-5003
Conslts
Govt Liaison A Krucas 5-5003
Native Cult Ms E McLuhan 5-5003
Prov Prog T Eger 5-5003
Social Dev Ms M Shantz 5-5003
Off Supvr Ms R Dobrowolski 5-5003

FIELD OFFICES

SOUTHERN AREA
Toronto 5th Flr 77 Bloor St W
Com Res Ofcr Ms B Nahwegahbow 5-5003

Waterloo 55 Erb St E N2J 4K8
Com Res Ofcr J R Sexsmith .. (IC 815) 886-3520

NORTHEASTERN AREA

Orillia 15 Matchedash St N L3V 4T4
Area Supvr M Noganosh ..... (IC 846) 325-9561
Com Res Ofcr M Douglas .... (IC 846) 325-9561

Timmins 2nd Flr 22 Wilcox St P4N 3K6
Com Res Ofcr R Dickson .... (IC 865) 267-7110

Sault Ste Marie 3rd Flr 390 Bay St P6A 1X2
Com Res Ofcr M Hibbert .... (IC 842) 942-0419

Sudbury 199 Larch Street
Com Res Ofcr J R Dokis ..... (IC 841) 522-1310

NORTHWESTERN AREA

Thunder Bay 1825 E Arthur St P7E 5N7
Area Supvr G A Besharah .... (IC 844) 475-1225
Com Res Ofcr S G Simard ... (IC 844) 475-1225

Fort Frances Box 613 2nd Flr
240 Scott St P9A 3M9
Com Res Ofcr T Meecham ... (AC 807) 274-9732

Geraldton Box 778 205A Main St E P0T 1M0
Com Res Ofcr J Chrisjohn ... (AC 807) 854-0169

Kenora 20 Main St S P9N 1S7
Com Res Ofcr A Wesley ..... (AC 807) 468-5568
Com Res Ofcr Mrs J Fedorick (AC 807) 468-5568

TRANSLATION BUREAU
Room M1-49 Macdonald Block
Mgr L Beaugrand-Champagne 5-3044
Admin Asst Mrs J Ridley 5-2891
Supvr French Serv Mrs M De Bruyn 5-2891
Snr Translator/Revisors (Eng-Fr)
B Bugeya – Mrs Y Baranyi 5-2891
A Ropars – M Nadeau 5-2891
Ms C Roulston – A Vezina 5-2891
Snr Translator/Revisor (Fr-Eng)
Mrs J Elton 5-2891

ULTILINGUAL SECTION
nd Flr 8 York St
upvr Mrs M Liitoja 5-1458
lultilingual Translators
irs O Dey – S Jaczina 5-1458

ERITAGE CONSERVATION DIVISION
th Flr 77 Bloor St W

This Division is responsible for the onservation, protection, and preservation f Ontario's historical resources and eritage. It also provides support to the Ontario Heritage Foundation and dministers the Huronia Historical Parks nd Old Fort William.

xec Dir S A Otto 5-2336
pec Asst Miss S E Milligan 5-1432

ERITAGE ADMINISTRATION BRANCH
th Flr 77 Bloor St W
ir R G Bowes 5-7635

RCHITECTURAL CONSERVATION SECTION
upvr W R Rodgers 5-4021
rchtl Conserv Ofcrs
Kruger – Ms S Larmer 5-4021
ACAC Co-ordr Ms P Craig 5-4021
lanner G T Kapelos 5-4021

ISTORICAL CONSERVATION SECTION
upvr C Thorpe 5-4021
esearch Co-ordr D Roberts 5-4021
eritage Dev Ofcrs
J Baker – L Ste Croix 5-4021
om Projs Ofcr Mrs V Ivonoffski 5-4021

USEUM SERVICES SECTION
upvr 5-4021
onsv Co-ordr V N Styrmo 5-4021
useums Advisers
A Barnes – Mrs D Duncan 5-4021
rs P Hall 5-4021

IELD OFFICE
rd Flr 390 Bay St Sault Ste Marie P6A 1X2
useums Adviser
Miss S Murdock ..... (IC 842) 253-3244

ISTORICAL PLANNING AND RESEARCH BRANCH
th Flr 77 Bloor St W
ir R B Apted 5-3941
ditor D Skene-Melvin 5-4490
in & Admin Supvr Mrs C A Goldsworthy .. 5-4490

ARCHAEOLOGICAL PLANNING SECTION
Supvr A E Tyyska 5-4490
Archlgl Co-ordr 5-4490
Archlgl Planr P J Carruthers 5-4490
Data Co-ordr Ms S Merrin 5-4490

HERITAGE PLANNING SECTION
Supvr J M Weiler 5-4490
Heritage Planning Ofcrs
Ms M Greenwald 5-4490
M Fram – Ms M Miller 5-4490
D Cuming – Ms J Simonton 5-4490
Planning Technician Ms J Marion 5-4490

ARCHAEOLOGICAL RESEARCH SECTION
Supvr D G MacLeod 5-4490

ARCHAEOLOGICAL FIELD OFFICES

NORTHWESTERN REGION
207 First Street South (P O Box 2880)
Kenora P9N 1C2
Archaeologists
Reg C S Reid ..... (AC 807) 468-8928
Field Ms M G Rajnovich .... (AC 807) 468-8928

NORTH CENTRAL REGION
1825 E Arthur St Thunder Bay P7E 5N7
Archaeologists
Reg W A Ross ..... (IC 844) 475-1447
Field D W Arthurs ..... (IC 844) 475-1447

NORTHEASTERN REGION
390 Bay St Sault Ste Marie P6A 1X2
Archaeologists
Reg T A Conway ..... (IC 842) 253-2625
Field N R Adams ..... (IC 842) 253-2625

SOUTH CENTRAL REGION
8th Flr 700 Bay St Toronto M7A 2R9
Reg Archaeologist Ms R M O'Brien 5-8258

SOUTHWESTERN REGION
55 Centre St London N6J 1T4
Archaeologists
Reg W A Fox ..... (IC 813) 433-8401
Field I T Kenyon ..... (IC 813) 433-8401

EASTERN REGION
Rm 1105 1 Nicholas St Ottawa K1N 7B7
Archaeologists
Reg P J Wright ..... (IC 821) 566-3721
Field P Engelbert ..... (IC 821) 566-3721

HERITAGE TRUST
7th Flr 77 Bloor St W
Exec Secy L T Ryan 5-5727
Architect H Stovel 5-5727

Archtl Conservation Ofcr D Schneider 5-5727
Properties Adminr 5-5727

HURONIA HISTORICAL PARKS
P O Box 160 Midland Ont L4R 4K8
Mgr ..... (IC 855) 526-7838
Fin and Admin Supvr
Mrs G Brewer ..... (IC 855) 526-7838
Public Info Ofcr R Kennedy .. (IC 855) 526-7838
Res Librn Mrs M Quealey .... (IC 855) 526-7838
Tour Reservations
Mrs B DesRochers ..... (IC 855) 526-7838
Maint Supvr D Hudson ..... (IC 855) 526-7838

SAINTE MARIE AMONG THE HURONS
Midland Ont
Co-ordr Progs & Plans
W Byrick ..... (IC 855) 526-7838
Interpretive & Educ Ofcr
Mrs S Armstrong ..... (IC 855) 526-7838

HISTORIC NAVAL AND MILITARY ESTABLISHMENTS
Penetanguishene
Co-ordr Progs & Plans
D B Penny ..... (IC 855) 526-7838
Interpretive & Educ Ofcr
F Milligan ..... (IC 855) 526-7838
Curator of Furngs W LaNauze (IC 855) 526-7838
On-Site Office ..... (IC 855) 549-8064

OLD FORT WILLIAM
Vickers Heights P O Thunder Bay Ont P0T 2Z0
Mgr W E Lee ..... (IC 844) 577-8461
Co-ordr Prog & Plans
A Weber ..... (IC 844) 577-8461
Pub Rel Ofcr Ms P J Forrest . (IC 844) 577-8461
Fin and Admin Supvr
C J Lewis ..... (IC 844) 577-8461
Interpretive and Educ Ofcr
D Dubick ..... (IC 844) 577-8461
Maint Supt B Thom ..... (IC 844) 577-8461
Supvr of Tradesmen
J Robertson ..... (IC 844) 577-8461
Supvr of Voyageur Life
C H Laberge ..... (IC 844) 577-8461
Curator of Furngs D O'Brien . (IC 844) 577-8461
Hist Research Ofcr
Mrs J Morrison ..... (IC 844) 577-8461
Librarian Ms B Moore ..... (IC 844) 577-8461

ARCHIVES OF ONTARIO
77 Grenville St

The Archives acquires, preserves, analyses and makes available for research and administrative purposes significant non-published records and documents relating to Ontario. It monitors and regulates final disposal of Provincial Government records and acquires other documents through donation or purchase.

Archivist of Ontario W G Ormsby 5-5317
Secy Mrs C Bar 5-5317
Asst Prov Archivist A W Murdoch 5-7149
Supvr Govt Rec Sect J J Mezaks 5-6882
Supvr Private Manspt Sect D Russell 5-4039
Pictures Archivist K MacPherson 5-4039
Maps Archivist J Fortier 5-4039
Photographer P Carter 5-7820
Photocopying Inquiries 5-4039
Head Conservator J P Barton 5-7820
Librarian Miss E Harlow 5-4030
Field Ofcr H P MacMillan 5-4030
Supvr Microfilming Mrs A Esposito 5-4030
Records Analysts
W P Barnes – F G Bitten 5-2187

INFORMATION ACCESS DIVISION
2nd Flr 77 Bloor St W
Exec Dir W C Calvert 5-6545
Exec Asst Ms M Munro 5-0862
Co-ordr Info Access W J Lane 5-0862

CITIZENS' INFORMATION BRANCH
2nd Flr 77 Bloor St W
Dir P D Carmichael 5-0862

CITIZENS' INQUIRY BUREAU
6th Flr 77 Bloor St W
Inquiries 5-3535
Co-ordr Mrs M Snitman 5-4900
Inquiry Ofcrs
Mrs M Conduit – Miss A Kemp 5-3535
Mrs D Lococo 5-3535
Information Ofcr E Laput 5-1469
Researchers
Ms P Koziol – Ms S Sharma 5-1469

Room M1-52 Macdonald Blk
Inquiry Ofcrs
Miss B Beniusis – C D'Oliveira 5-6778
Info Desks
Co-ordr Ms J Van Veen 5-2620

LIBRARIES AND COMMUNITY INFORMATION BRANCH
7th Flr 77 Bloor St W
Dir W A Roedde 5-2696
Co-ordr Pub Libr Servs Mrs G Buller 5-2696
Co-ordr Child Libr Servs
Ms I Mcdonough 5-2696

:o-ordr Tech Services E Bow 5-2696
:sst Editor Mrs B Smiley 5-2696
:ecy Ont Prov Library Council 5-2696
Vintario Projs Ms M Miller 5-2696
'nd Flr 77 Bloor St W
:o-ordr Community Info Mrs L Church 5-0862

'IELD SERVICES
ith Flr 77 Bloor St W

The field organization of the Ministry vorks with community groups and ndividuals throughout the Province, aiding n the development of cultural and ecreational activities for all citizens.

.xec Co-ordr R E Secord 5-0617
:xec Ofcr Mrs P Ratcliffe 5-0617

NORTHWESTERN REGION
)nt Govt Bldg 1825 E Arthur St Thunder Bay
)nt P7E 5N7
Regl Mgr D R Clarke ..... (IC 844) 475-1255
Admin Ofcr Mrs A Kibiuk .... (IC 844) 475-1255

'hunder Bay Office
)ist Supvr B Collins ..... (IC 844) 475-1255
:onslts
H Gray – J Hatton
) Sawchuk ..... (IC 844) 475-1255

)ryden Office Ont Govt Bldg 479 Govt Road
'8N 3B3
)ist Supvr M Furlong ..... (AC 807) 223-2271
:onslts
) Burns – J Dupas ..... (AC 807) 223-2271
H A Lac Seul ..... (AC 807) 223-2271

NORTHEASTERN REGION
2nd Flr 215 Oak St E North Bay Ont P1B 1A2
Regl Mgr K Ward ..... (IC 843) 474-3821
Admin Ofcr Mrs R O'Neill .... (IC 843) 474-3821

North Bay Office
Dist Supvr for Cochrane, Temiskaming, Nipissing & Parry Sound
J Erdelac ..... (IC 843) 474-3821
Conslt Dist of Nipissing and Temiskaming South
C Lefebvre ..... (IC 843) 474-3821
Conslt Parry Sound and City of North Bay F Gibbons ..... (IC 843) 474-3821

Timmins Office
2nd Flr 22 Wilcox St P4N 3K6
Conslts
Dist of Cochrane North and Hwy 101
B David ..... (IC 865) 267-7117
Dist of Cochrane South, Temiskaming North and
• City of Timmins J Corriveau (IC 865) 267-7117

Sault Ste Marie Office
3rd Floor 390 Bay Street P6A 1X2
Dist Supvr West Dist of Algoma, Sudbury & Manitoulin L Bisch ..... (IC 842) 942-3751
Conslt Dist of Algoma and (Iron Bridge and West)
P Sabourin ..... (IC 842) 942-3751

Sudbury Office
199 Larch St
Conslts
Sudbury West and Manitoulin (East of Iron Bridge)
J Junkin ..... (IC 841) 522-1416
Regl Municipality and Sudbury North and East G Michalak ..... (IC 841) 522-1416
City of Sudbury and Sudbury South ..... (IC 841) 522-1416

EASTERN REGION
Rideau Trust Bldg
11th Flr R1116 1 Nicholas St Ottawa Ont K1N 7B7
Regl Mgr G Wells ..... (IC 821) 566-3721
Admin Ofcr Mrs L Gregoire ... (IC 821) 566-3721

Ottawa Office
Ottawa/Carlton Dist
Dist Supvr Mrs J Hutt ..... (IC 821) 566-3725
Conslts
L Cunningham-Rushton ..... (IC 821) 566-3725
D Maitland – L P Poirier .... (IC 821) 566-3725

Dist of Ottawa Valley and United Counties
Dist Supvr L Appolloni ..... (IC 821) 566-3728
Conslts
R Baker – P Benson ..... (IC 821) 566-3728
D Powell ..... (IC 821) 566-3728

Kingston Office
1055 Princess St R304
K7L 5T3
Conslts
R Lucas – D McBride ..... (IC 823) 542-7349

Kingston/Belleville Dist Office
280 Pinnacle St Suite 3 Belleville Ont K8N 3B1
Dist Supvr L Williams ..... (IC 827) 968-3474
Conslt Ms D Aitken ..... (IC 827) 968-3474

CENTRAL EAST REGION
8th Flr 700 Bay St
Toronto, Ont
Regl Mgr T Johnston 5-0283
Admin Ofcr Ms R Abraham 5-0283
IRS Conslt Mrs V Yang 5-0283
Francophone Consultant Mrs C Gauthier ... 5-0283

GENERAL INQUIRY **5-3392**

Toronto Metro Centre
Dist Supvr Ms S Nimmo 5-9940
Conslts
C Bouskill – W Hutchison 5-9940
J Jackson 5-9940

Toronto Metro Suburbs
Dist Supvr U Sehmrau 5-0286
Conslts
M Brodzki – Ms I Thomason 5-0286
Ms N Turner 5-0286

Barrie Office
114 Worsley St
L4M 1M1
Dist Supvr Ms J Mckenzie .... (IC 847) 737-3301
Conslts
E Finklestein – J Raynor .... (IC 847) 737-3301
Ms D Reynolds ..... (IC 847) 737-3301

Peterborough Office
305 Stewart St
K9H 7E8
Dist Supvr J Barrett-Hamilton (IC 824) 748-3711
Conslts
Ms B Couch – J Fulton ..... (IC 824) 748-3711
B Nielsen ..... (IC 824) 748-3711

CENTRAL WEST REGION
1083 Barton St E
Hamilton Ont
L8L 3E2
Regl Mgr R O'Connor ..... (IC 811) 549-2471
Admin Ofcr Mrs C Humenik .. (IC 811) 549-2471

Hamilton Office
Dist Supvr T Marunchak ..... (IC 811) 549-2471
Conslts
M Branch – B Kriesel ..... (IC 811) 549-2471

St Catharines Office
Suite 301 71 King Street
L2R 3H7
Dist Supvr C Decelles ..... (IC 819) 688-6472
Conslts
J McKinlay – P Spadafora ... (IC 819) 688-6472

Waterloo Office
Suite 307, Erb Centre
55 Erb St E
N2J 3W7
Dist Supvr K Carter ..... (IC 815) 886-352
P Duffy – J Shuttleworth .... (IC 815) 886-352

SOUTHWESTERN REGION
5th Flr 495 Richmond St
London Ont
N6A 5A9
Regl Mgr T Rankin ..... (IC 813) 438-294
Admin Ofcr Mrs A Morris .... (IC 813) 438-294

London Office
Dist Supvrs
West District
W Conway-Widdis ..... (IC 813) 438-294
North East District D Reid ... (IC 813) 438-294
Conslts
A Bailey – M Cavanagh ..... (IC 813) 438-294
R Collins – A Sinclair ..... (IC 813) 438-294

Hanover Office
427 – 10th St
N4N 1P8
Conslts
B Bitton – M McLaughlin ... (AC 519) 364-162

Windsor Office
6th Flr 250 Windsor Ave
N6A 1J2
Conslts
J Fisher – T Fink ..... (IC 814) 256-4919

IINISTRY OF CULTURE AND ECREATION – AGENCIES

RT GALLERY OF ONTARIO
.7 Dundas St W
ronto Ont
5T 1G4
l Number 977-0414
r W J Withrow
ad of Comms Ms G Hutchison

IRT-FM INC
17 Victoria St
ronto M5B 1W1
l Number 595-5281
ımn Mrs A K Stuart
es & Gen Mgr C R Finley
ec Asst Miss I Czapla
og Dir Mrs M Norquay
ad Asst Miss J Wells
usic Dir P Robinson
ber Mgr Miss A Markow
ews Dir B Riley
st Music Dir Miss F Campbell

ONSERVATION REVIEW BOARD
h Flr 77 Bloor St W
ımn E V Swain QC 5-1432

OUNCIL FOR FRANCO-ONTARIAN AFFAIRS
h Flr 77 Bloor St W
ımn O Deslauriers 5-0598
ec Secy G L Amyot 5-0599

URONIA HISTORICAL DEVELOPMENT COUNCIL
O Box 160
idland Ont
4R 4K8
hmn Mr M Lynn ..... (IC 855) 526-7838

OHN GRAVES SIMCOE MEMORIAL FOUNDATION
nd Flr 8 York St
15J 1R2
ecy-Treasr Miss I M Hewett 5-2673

NTARIO ADVISORY COUNCIL ON MULTICULTURALISM AND CITIZENSHIP
nd Flr 700 Bay St
el Number 965-6889
hmn Y Shymko

ONTARIO ARTS COUNCIL
5th Flr 151 Bloor St W
Toronto M5S 1T6
Tel Number 961-1660

The Council provides services and financial assistance to artists and arts organizations engaged in the production, performance and exhibition of the arts in communities and regions throughout the province.

Chmn A Gelber

EXECUTIVE DIRECTOR'S OFFICE
Exec Dir W Pitman
Secy Ms B Duncan
Dir Pol & Plan R Evans
Info Co-ordr Ms B Sheffield
Regstr M Wilson

ARTS EDUCATION OFFICE
Ofcr Mrs N Clark
Asst Ms S Habkirk

FRANCO-ONTARIAN OFFICE
Ofcr Ms J Sabourin
Assoc Ofcr M Malavoy

LITERARY AND FILM OFFICE
Ofcr S Stevanovic
Assoc Ofcr B Frayne

MUSIC OFFICE
Ofcr Ms Z Heller
Assoc Ofcr V Ivonoffski
Asst Ms W Aviet

COMMUNITY ARTS DEVELOPMENT OFFICE
Ofcr Ms N Lightbourn
Snr Assoc Ofcr W Sunahara

THEATRE AND DANCE OFFICE
Ofcr W Lord
Assoc Theatre Ofcr Ms J Manning-Albert
Assoc Dance Ofcr Ms S Cohen

TOURING OFFICE
Ofcr J Norcop
Assoc Ms C Slater

VISUAL ARTS OFFICE
Ofcr Ms N Hushion
Asst Ms B Vidal

FINANCE AND ADMINISTRATION
Dir of Operations Ms C Holmes
Fin Ofcr G Davies
Off Mgr Ms J Marsland

ONTARIO EDUCATIONAL COMMUNICATIONS AUTHORITY

2180 Yonge St
Toronto M4S 2C1
Channel 19 TV Ontario
Mailing Address P O Box 200 Stn Q
Toronto M4T 2T1

Information 484-2600
Chmn J Parr 484-2626
Admin Asst M Duncan 484-2626
Exec Dir D Walker 484-2624
Gen Mgr Oper P G Bowers 484-2621
Gen Mgr Corp S Birkenmayer 484-2935
Gen Mgr Fin D Brookes 484-2715
Gen Mgr Educ Media R Keast 484-2921
Gen Mgr Francais L Lacroix 484-2722
Gen Mgr Res & Plan Dr L Miller 484-2724
Dir Info Serv B Roberts 484-2781
Dir Ed Serv D Kelly 484-2665
Dir Open Sector D Thompson 484-2912
Dir Sch Progmg A Fasan 484-2911
Dir Eng & Tech Serv K Holen 484-2900
Dir Personnel W D Milliken 484-2772
Dir Mktg D Lavigne 484-2613
Dir Broadcast & Bus Relations
B Campbell 484-2633
Dir Corp Serv R Free 484-2726
Dir Corp Rel B Tisdall 484-2761
Dir Francais R Boivin 484-2810
Dir Plan & Dev I Waniewicz 484-2740
Mgr Admin Serv C Umland 484-2623
Mgr TVO Network C Johnson 484-2830

ONTARIO HERITAGE FOUNDATION

7th Flr 77 Bloor St W
Chmn S F Wise 5-9504

ONTARIO LOTTERY CORPORATION

24th Flr 2 Bloor St W
Toronto Ont
M4W 3H8
Tel Number 961-6262

BOARD OF DIRECTORS
Chmn J G Bowness
Vice-Chmn D J MacLean
D B Daubney
H Freeman CA
F Guindon
Dr A E Kovacs
Mrs G Lamontagne
Dr E Rigby

OFFICE OF THE MANAGING DIRECTOR
Mng Dir
Secy Mrs P Cake
Exec Asst Mrs K Petrik

DISTRIBUTION AND SALES
Mgr J M Holroyde
Dist Ofcrs
R Fletcher
G Sweny
J Read

DRAWS COMMUNITY RELATIONS AND ADVERTISING
Mgr Ms B E Jesson
Mr D Horton
Media Ofcr Ms W Horne

INTERNAL AUDIT
OPERATIONS DIVISION
Mgr of Fin & Admin A J Hawkins
Controller J Van Camp
Accts Payable J Potocny
Admin Servs R M Janesiwskyj
Personnel/Payroll Ms E Hildebrandt
Mail Co-ordr Mrs P Kramreither

PRIZE OFFICE ADDRESS
Cumberland Terrace
2 Bloor St W
Toronto Ont M4W 3H8
Supvr Ms K Moritsugu

ONTARIO SCIENCE CENTRE

770 Don Mills Road
Don Mills Ont
M3C 1T3
Tel Number 429-4100

Chmn L M Reilly
Secy Miss G Bursee
Dir-Gen Dr J Tuzo Wilson
Secy Mrs M Howitt
Secy Treas G R Gillman
Chief of Support Serv A L Thompson
Chief of Exhibitions J F Voskuil
Chief Scientist Dr E Mendis
Chief of Education J F Fowles
Chief of Information and Extensions J Bell
Science Writer Ms C Gold
Ont Film Institute G A Pratley
Co-ordr Bldg Servs P D Makepeace
Co-ordr Special Visits & Symposia Miss M Maher
Bookings & Reception H Vallance
Fin Ofcr
Snr Purch Ofcr G L Sidey
Supvr of Security P Osborne
Health Centre Ms F Chalmers (R N)

:OYAL BOTANICAL GARDENS
Iox 399
lamilton Ontario
8N 3H8
el Number 527-1158
:hmn J G Sheppard
lir Dr L Laking

:OYAL ONTARIO MUSEUM
00 Queen's Park
oronto Ont
15S 2C6
el Number 978-3690
hmn S Hermant
lir Dr J E Cruise 978-7430

HE McMICHAEL CANADIAN COLLECTION
slington Ave
leinburg Ont
0J 1C0
el Number 893-1121
hmn J Allyn Taylor
ir R McMichael
ecy Mrs M Oldham
dmin Dir & Secy of the Bd J P M Court
lgr Tech Serv D E Jones
lgr Fin & Personnel F A Billings
lgr Communic Mrs J L Pattison
lgr Gallery & Conserv J Hubbard
lgr Educ Prgms Mrs M A Barr
lgr Gallery Shop Mrs M L Guscott
lgr Restaurants Mrs E L M Rennie
rp Bookings Co-ordr Mrs J Cote

MINISTRY OF EDUCATION

Mowat Block – 900 Bay St
Toronto M7A 1L2
(Location Exceptions Noted)

The Ministry of Education is charged with the responsibility for ensuring the provision of elementary and secondary school education throughout the province, including correspondence courses and schools for the deaf and blind. The Ministry also provides legal, financial and administrative services to the Ministry of Colleges and Universities.

GENERAL INQUIRY **965-6407**

MINISTER'S OFFICE – 22ND FLOOR
Min Hon Bette Stephenson MD 5-5277
Secy Miss J Maher 5-5277
Parl Asst R D Kennedy MPP 5-4819
Secy Mrs H Murray 5-4819
Spec Asst R N Donaldson 5-3708
Admin Offcr W T Mitchell 5-5284
Admin Asst Mrs J Black 5-5284

DEPUTY MINISTER – 22ND FLOOR
Dep Min Dr H K Fisher 5-2605
Secy Mrs S Spedding 5-2605
Exec Asst G W Spring 5-2334

FRANCO-ONTARIAN EDUCATION – 22ND FLOOR
Asst Dep Min B Kipp 5-2190
Secy E Ackerman 5-2190
Exec Asst A Chénier 5-2199
Secy P Samson 5-2199

PLANNING AND POLICY ANALYSIS DIVISION 22ND FLOOR
Exec Dir D A Penny 5-3620
Secy Ms O Ironside 5-3620
Exec Asst L Smith 5-3620
Spec Asst Mrs J McConnell 5-1145

GRANTS POLICY BRANCH – 19TH FLOOR
Dir J Martin 5-6401

EDUCATION FINANCE
Chief Educ Finance R Benson 5-6401
Education Finance Officers
L Brumer – W Burtnyk 5-6401

R Cowan – D Ko 5-6401
Co-ord Data Prgm R Byers 5-6401

ARCHITECTURAL SERVICES
Chief Archt R F Lawton 5-9676
Assoc Chief Archt S T Orlowski 5-9676
Chief Energy Mgmt & Res J C Rankin 5-5826
Energy Mgmt Eng A W Bingham 5-5826
Design Architects
P S Hacker – W S Kubicki 5-5826
Cap Cont Offcr & Sr Cost Analy
T Grootenboer 5-9676
Cost Analy D R Gilroy 5-9676

POLICY LIAISON AND LEGISLATION BRANCH
15TH FLOOR
Dir D Ferguson 5-2672
Legal Officers
R A Copeland – T E Foy 5-2473
Officers
J G Beaulieu – R J Hunter 5-2228
D C Johnston – W D A McCuaig 5-2228
R M McKay – Dr E J Quick 5-2228
R E Saunders – L W Steele 5-2228
A Church – A E Bigwin 5-2060
R L Cummins – N E Grasett 5-2060
F L Hastings – F J McAllister 5-2060
S F Roy 5-2060
D S Bethune – S H Solway 5-4556
Off Mgr S R Singh 5-4556

RESEARCH AND EVALUATION BRANCH
15TH FLOOR
Dir B M Hildebrand 5-6789
Prgm Analy P C Baldwin 5-6789
Statcn E C Cheung 5-3141
Education Officers
V J Cunningham – J E Doris 5-3141
J R MacLean – L E Thompson 5-3141
Ms B Chambers – Miss H I Dunlop 5-6789
J W Giroux – G L Oliver 5-6789
Co-ord Contractual Res L A McLeod 5-3141
Review and Development Officers
Ms V C Adams 5-3141
Ms C J Scott 5-6789
Administrative Assistants
Contractual Res Mrs D Hobbs 5-3141
Dissemination Mrs J Morgan 5-6789
Off Mgr Mrs L Reid 5-3141

ADMINISTRATION AND FINANCE DIVISION
22ND FLOOR
Asst Dep Min Mrs E M McLellan 5-2565
Secy Mrs L Pullen 5-2565
Exec Asst D J Booth 5-256
Secy Miss B Berry 5-256

INTERNAL AUDIT BRANCH – 7TH FLOOR
Dir O C Tidbury 5-592
Co-ord Manuals & Methods W H Hutchinson 5-842

AUDIT SECTION
Mgr M K Amin 5-393
Senior Auditors 5-393
Mgr I S Joshua 5-393
Senior Auditors 5-393

OPERATIONAL REVIEW SECTION
Mgr R Mehra 5-842
Senior Review Officers 5-842

MANAGEMENT INFORMATION SYSTEMS BRANCH
18TH FLOOR
Dir J V Tabone 5-262
Spec Asst Dr T Duff 5-548
Spec Asst B W Barclay 5-575
Info Offcr G E Mills 5-691

TEACHER SERVICES SECTION
Mgr Mrs S Ledwidge 5-267
General Enquiries 5-612
Supvr Evaluations & Certification D Rinck .. 5-612
Evaluation Officers 5-612
(Act) Regstr Professional Dev W E Pearcy . 5-548
Supvr Recds Mrs S Oberhack 5-260

STUDENT SERVICES SECTION
Mgr 5-5481
Evaluation Officers
Mrs B Baxter – Mrs S Haughton 5-1356
Supvr Student Recds C Henry 5-7291
Diplomas & Scholarships Offcr
Miss L Bowles 5-7291
Transcripts & Student Records 5-2234
Toronto Service Centre
Liaison Offcr D Douglas 5-5165
Liaison Offcr P Emery 5-5165
Data Technicians 5-5165

INFORMATION SYSTEMS SECTION
Mgr D W Urquhart 5-6698
Co-operative Data Sharing Exchange 5-6698
Co-ord Data Dissemination F Orban 5-7509
Co-ord Data Systems Ms A Hegarty 5-2609
Co-ordinators Information
Systems Activities
C Combot – Mrs F Ghandour 5-6802
D MacDonald 5-6802
Private Schools Registration 5-6802

STATISTICS SECTION
Chief Statcn Mrs J St Rose-Haynes 5-2636
Statisticians
P I Hardy – D Patnaik 5-3156
R Cornish – Mrs M Svoboda 5-3157

CUSTOMER SERVICES SECTION – 23RD FLOOR
Mgr W D Wicary 5-6669
Client Co-ordinators
MISB F Orban 5-7509
Min Branches D Russell 5-0771
Bds & CAAT D Mills 5-0592
Sr Proj Offcr N Vaccaro 5-6689
Customer Contact Group (HOTLINE) 5-9853

SYSTEMS SERVICES SECTION
Mgr N Parker 5-6680
Supvr Sm Proj & Maint E Ryan 5-5755
Project Managers
C Cheung 5-2631
U Ganesan 5-4713
H Koops 5-5752
C DeVries – D McConnell 5-5755
Large Project Development Managers
S Donath 5-6396
M Duncan 5-0511
A Greenwood – P Llewellen 5-5755
P Williamson 5-5755

ADMINISTRATION SECTION
Mgr T Weafer 5-2360
Accnt M Hunte 5-2142
Accounting Clerks
Miss D Biloski – Miss L Edo 5-3658
Spec Proj B Tesmar 5-0133
Supvr Support Servs Miss A Gardner 5-2361
Servs Clk Miss B Boston 5-3658
Info Offcr G E Mills 5-6913
Reception 5-0512

OPERATIONS SECTION – 24TH FLOOR
(Act) Mgr R Laird 5-6533
Data Control 5-6533
Data Entry 5-6532
Supvr Remote Job Entry 5-6530

COMPUTER RESEARCH AND TRAINING SECTION
Mgr P Mattson 5-4738
User Educ Ms T McCelland 5-4738
In-House Trng & Dev Miss K Bush 5-4738

NEW LISKEARD SERVICE CENTRE
Sr Proj Offcr B Godfrey ..... (IC 854) 647-4326

OPERATIONS ANALYSIS AND MANAGEMENT DEVELOPMENT BRANCH – 19TH FLOOR
Dir Mrs M R Barclay 5-3100
Miss C Fordyce – Mrs C Hill 5-3100
D J Lyon – D McNichol 5-3100
L H B Peebles – G C Peek 5-3100
A O Rolavs – Ms M L Sebald 5-3100
Mrs H Stroempl 5-3100

PERSONNEL BRANCH – 20TH FLOOR
Dir A H Glendenning 5-2671
Mgr Persnl Servs Miss S J Piercey 5-2223
Staff Relat Adminr Mrs C R Hillyer 5-2222
Senior Personnel Administrators
J A B Crichley – M Kardos Burton 5-2222
Personnel Administrators
S E Campbell – J King 5-2222
Ms V Marshall – J A Morgan 5-2222
G Taylor – Mrs J Wallace 5-2222
Persnl Adminr Benefits Mrs R Nowell 5-2222
Benefits Clk P J Orlicky 5-3335
Staffing Offcr Miss C O'Dwyer 5-2222
Mgr Doc Unit Mrs R A Stubbings 5-3335
Sr Persnl Clk H N Seguin 5-3335

OPERATIONS – 7TH FLOOR
Exec Dir F J Kidd 5-1375

COMMUNICATION SERVICES BRANCH – 14TH FLOOR
Dir J Boynton 5-3597
Co-ord Communications J Gillies 5-1139

CREATIVE SERVICES SECTION
Mgr A Bain 5-1262
Information Officers
E Ciprietti – Ms K Young 5-1230
Mrs M Corbett 5-0944
Bilingual Info Offcr D Cooper 5-1262

PUBLIC INFORMATION SECTION
Mgr M Overholt 5-1230
Supvr Pub Inquiries Mrs M Carlton 5-6407
Public Inquiries Officers
Mrs J Donovan 5-6407
V Furfaro – G Swiatek 5-6407
C Jones – O Linton 5-0881
AV Techn/Photographer J Easton 5-1230
Exhibits Offcr D Ross 5-1230
Broadcast Offcr P Taylor 5-1230
Publs Promotion Offcr E Scupham 13th Flr . 5-7673
Asst Publs Promotion D Brown 13th Flr ... 5-7673

PUBLICATION PRODUCTION SECTION
Mgr K Mahtani 5-2061
Co-ord Print Prod P Valentine 5-2061
Print Prod Asst D MacDonald 5-2061
Cost Clk Mrs E Mercado 5-2061
Sr Manuscript Ed C Price 5-2061
Editor Miss L Jarolimek 5-2061
Graphic Artist F Brocca 13th Flr 5-4583
Co-ord Dist S Locker 13th Flr 5-7673
Dist Asst Mrs N Lewis 13th Flr 5-7673
Mailing Lists Editing Clk H Vassell 13th Flr . 5-7673
French Language Editors
L Arsenault – R Sirois 13th Flr 5-4583

OFFICE SERVICES SECTION
Mgr Ms R Scott 5-0944
Budget Control Clerks
Miss L Andersen – Ms R Morra 5-0944

LIBRARY SERVICES SECTION – 13TH FLOOR
Mgr Pub Servs Mrs I Mason 5-1451
Reference Technicians
Mrs R Langer – Mrs B Ross 5-1451
Supvr Current Awareness Mrs A von Heczey 5-4581
Clippings 5-4581
Film Library 5-2634
AV Loan Serv R Lapointe 5-2634
Mgr Tech Serv Ms S Anderson 5-4581
Order & Acquisitn Ms A Heath 5-4581
Serials Ms S Spalding 5-4581
Audio Visual Cataloguing 5-4581

FINANCIAL SERVICES BRANCH – 20TH FLOOR
Dir A J Humber 5-2611

ADMINISTRATION
Chief Offcr D A Bascombe 5-2614
Br Mgr Mrs A C Vatistas 5-3595

SHARED-COST PROGRAMS
Mgr R H Beach 5-3595
Fin Offcr A J Wray 5-3595

ACCOUNTING SERVICES – 21ST FLOOR
Mgr A D A Smith 5-3676
Fin Offcr R A Lariviere 5-3676

ARCHITECT – FINANCIAL – 21ST FLOOR
Sr Archt D M Matthews 5-4876
Archt J Peng 5-4876
Asst Archt F E Mueller 5-4876

GRANTS SERVICES – 21ST FLOOR
Chief Offcr R K Fletcher 5-5299
School Grants
Supvr Opers E Penheiro 5-7954
Grants Officers
Miss C Lewis – Mrs H Pouching 5-7954
N Trudel – A Zukovs 5-7954
Post-Secondary Grants
Supvr H Bloemink 5-7954

FINANCIAL OPERATIONS
Chief Offcr D G Holder 5-2613
Fin Conslt J E Campbell 5-5361
Fin Conslt Mrs A Hatfield 5-3147
Mgr F I S Cont C Quirback 5-3147
Supvr Payroll Mrs F Nias 5-2480
Accnt Expend & Rev J C Weir 21st Flr 5-2653
Mgr Expend J Cook 21st Flr 5-2653
Mgr Rev Mrs E Stephenson 5-5488
Supvr Accts Payable
Mrs S Melanson 21st Flr 5-2653
Supvr Gen Off Mrs C Frenette 21st Flr 5-7958
Supvr Travel Mrs L Griffin 21st Flr 5-2655

OFFICE SERVICES BRANCH – 7TH FLOOR
Dir R Price 5-4503

PURCHASING AND PRODUCTION SERVICES
Mgr B M Hannigan 5-4503
Chief Purch Offcr C J Cottrell 5-5990
Sr Purch Offcr J F Hynes 5-5990
Purch Offcr Mrs J Fedko 5-5990
Purch Offcr A P Joseph 5-5990
Chief Recds, Prod & Cont P H Buck 5-4503
Co-ord Recds Mgmt J A Pinto 5-3221
Recds Analy F Sinanan 5-3221
Forms Analy R Burt 5-1354
Forms Analy T Ing 5-1354
Supvr Cent Files Registry/Microfilm
Mrs D Kirwin 19th Flr 5-7675
Co-ord Printing C Hermans 5-1354
Co-ord Document Prod W F Reid 5-4503
Supvr Copycentre
J Fear-Thompson 19th Flr 5-7674
Supvr Copycentre E D Neale 5-6428
Supvr Copycentre–909 Yonge St H M Marks 5-3231
Supvr Word Procesg Cent
Mrs I Murphy 19th Flr 5-3940
Supvr Word Procesg Cent Mrs E Jackson .. 5-6426
Supvr Student Awards Steno Pool
N Inamoto 5-6426

GENERAL SERVICES
Chief Offcr G P Lefort 5-4503
Co-ord Bldg Servs J Conway 5-1565
Accom & Telecom Servs Offcr A Detienne .. 5-1994
Bldg Servs Offcr J Ivan 5-1565
Assets Cont & Equip Servs Offcr M Joseph . 5-1994
Board Room Bookings 5-1565
Room 2B-38 Macdonald Block
Co-ord Mail & Stores Servs S Nodilo 5-5382
Supvr Mail & Mesngr Servs D Elder 5-5382

Mail Opening Unit 5-2019
Supvr Stores Opers R Wright 5-6820
Stationery & Forms Store 5-6820
Shipping & Receiving 5-6819
Supvr Dist Cent–26 Breadalbane St
T A Haire 5-2668

BRANCH SUPPORT SERVICES
Supvr B Miskin 5-0182

EDUCATION PROGRAMS DIVISION
22ND FLOOR
Asst Dep Min G R Podrebarac 5-4232
Secy Miss M Stewart 5-4232
Exec Asst W P Lipischak 5-4232
Secy Miss C Bullock 5-4232

REGIONAL SERVICES SECRETARIAT
21ST FLOOR
Exec Dir R G Rist 5-5606
R G Morton – R E Spencer 5-5950
V E Caron 5-5950
Miss D Rilett – R Graham 5-4568
F Hanson – B E Robertson 5-4568
J B Hay 5-5348
Mrs R G Finnerson – L R Tremlett 5-5348

CORRESPONDENCE EDUCATION BRANCH
909 Yonge St
Dir J F Rees 5-4587

GENERAL INQUIRIES 5-2657

PROGRAM PLANNING AND DEVELOPMENT SECTION
Chrm B F Ahrens 5-7326
Prgm Mat Mrs T Iozzo 5-7326

STUDENT SERVICES SECTION
Chrm R W Pauli 5-2657
Regstr E Hall 5-2657
Educ Offcr O Watson 5-2657

PROFESSIONAL SERVICES SECTION
Chrm P E De Sadeleer 5-9469
Adminv Offcr W Redekop 5-9469
Fin Offcr Mrs J Wong 5-9469

FRENCH LANGUAGE SECTION
Chrm A Lamoureux 5-1231

DEVELOPMENTAL CENTRE SCHOOLS

ADULT OCCUPATIONAL CENTRE – EDGAR
Prin P J Crease Barrie L4M 4W3
..... (IC 847) 728-6910

CPRI – LONDON
Prin R Oliver London N6A 4G6
..... (IC 813) 471-2540

HURONIA REGIONAL CENTRE – ORILLIA
Prin T A Mangoff Orillia L3V 6L2
..... (IC 846) 326-7361

MIDWESTERN REGIONAL CENTRE – PALMERSTON
Prin G Stevenson Palmerston N0G 2P0
..... (AC 519) 343-2015

MUSKOKA CENTRE – GRAVENHURST
Prin G Bryson Gravenhurst P0C 1G0
..... (IC 846) 687-2201

NORTHWESTERN REGIONAL CENTRE – THUNDER BAY
Prin T Bumstead Thunder Bay P7B 5J8
..... (IC 844) 345-0576

PRINCE EDWARD HEIGHTS – PICTON
Prin R Sharp Picton K0K 2T0
..... (IC 861) 476-2105

RIDEAU REGIONAL CENTRE – SMITHS FALLS
Prin K Darou Smiths Falls K7A 4T7
..... (IC 829) 283-2990

SOUTH COTTAGE – KINGSTON
Prin Kingston K7L 5H1
..... (IC 823) 549-5600

SOUTHWESTERN REGIONAL CENTRE – BLENHEIM
Prin P Rouble Blenheim N0P 1A0
..... (IC 812) 676-5431

SURREY PLACE CENTRE – TORONTO
Prin Mrs F Stimson Toronto M5S 2C2 ... 925-5141

THISTLETOWN REGIONAL CENTRE – REXDALE
Prin Miss T Steadman Rexdale M9V 4L8 . 741-1210

WHITE OAKS – HAGERSVILLE
Prin Mrs J Ireland Hagersville N0A 1H0 .. 768-3377

FRENCH LANGUAGE CONSULTATIVE SERVICES

ST JOSEPH SCHOOL
270 Locke St South Hamilton Ont L8P 4C1
Co-ord M Fraser ..... (IC 811) 528-0471

MINISTRY OF EDUCATION
P O Box 3020
447 McKeown Ave
North Bay Ont P1B 8K7
Co-ord R A LeBrun ..... (IC 843) 474-7210

MINISTRY OF EDUCATION
5th Floor 1580 Merivale Rd
Ottawa Ont K2G 4B5
Co-ord G Huneault ..... (IC 821) 226-2281

ONTARIO SCHOOLS FOR BLIND AND DEAF

W ROSS MACDONALD (B) – BRANTFORD
Supt D A Neill Brantford N3T 3J9
..... (IC 817) 759-0730

SIR JAMES WHITNEY (D) – BELLEVILLE
Supt Mrs C Michalski Belleville K8P 1B2
..... (IC 827) 962-5361

ERNEST C DRURY (D) – MILTON
Supt R A Wollaston Milton L9T 2M5
..... (IC 820) 878-2851

ROBARTS (D) – LONDON
Supt Dr J Boyd London N5Y 4V9
..... (IC 813) 453-4400

REGIONAL SCHOOLS FOR NURSING ASSISTANTS
Prgm Supvr/Co-ord Mrs M Rogers Toronto . 5-2131
Prin Mrs J Kennedy Toronto 5-2131
Prin Mrs M Butler Hamilton .. (IC 811) 529-1187
Prin Mrs V Fleming London .. (IC 813) 432-7506
Prin Mrs P Combe Sudbury .. (IC 814) 673-5001
Prin Miss B Fletcher Thunder Bay
..... (IC 844) 475-1615

REGIONAL SERVICES

NORTHWESTERN ONTARIO REGION
P O Box 5000
435 James St South
Thunder Bay Ont P7C 5G6
Regl Dir Miss F Poleschuk ... (IC 844) 475-1571
Supt Bus & Fin P E Workman (IC 844) 475-1601
Supt Educ W M Morgan ..... (IC 844) 475-1541
Supt Educ J Malcolm ..... (IC 844) 475-1561

MIDNORTHERN ONTARIO REGION
1349 Lasalle Blvd
Sudbury Ont P3A 1Z5
Regl Dir C E Butcher ..... (IC 841) 566-3480
Supt Bus & Fin
A D Venugopal ..... (IC 841) 566-3480
Supt Curr R Brûlé ..... (IC 841) 566-3480
Supt Supv D Tovey ..... (IC 841) 566-3480

NORTHEASTERN ONTARIO REGION
P O Box 3020
447 McKeown Ave
North Bay Ont P1B 8K7
Regl Dir J J Sullivan ..... (IC 843) 474-7210
Supt Bus & Fin J W Cable ... (IC 843) 474-7210
Supt Curr E L Houghton ..... (IC 843) 474-7210
Supt Supv G L Spalding ..... (IC 843) 474-7210
Supt French Lang Schs
R Lachapelle ..... (IC 843) 474-7210

WESTERN ONTARIO REGION
1-759 Hyde Park Rd
London Ont N6H 3S6
Regl Dir D A Kinchlea ..... (IC 813) 472-1440
Supt Bus & Fin K A Carter .. (IC 813) 472-1440
Supt Curr M Cyze ..... (IC 813) 472-1440
Supt Supv D G MacLeod .... (IC 813) 472-1440

CENTRAL ONTARIO REGION
Suite 3201, 2025 Sheppard Ave East
Willowdale Ont M2J 1W4
Regl Dir J W Storey 491-0330
Supt Bus & Fin A C Cunningham 491-0330
Supt Bus & Fin W K Extence 491-0330
Superintendents of Education
N E Emery – J D Kennedy 491-0330
M J Liebovitz – K F Telfer 491-0330

EASTERN ONTARIO REGION
4th Floor 1580 Merivale Rd
Ottawa Ont K2G 4B5
Regl Dir R J Doyle ..... (IC 821) 225-9210
Assoc Dir J J Comtois ..... (IC 821) 225-9210
Supt Bus & Fin G Laframboise (IC 821) 225-9210
Supt Curr Mrs A Skillings .... (IC 821) 225-9210
Supt Supv ..... (IC 821) 225-9210
Supt French Lang Schs ..... (IC 821) 225-9210

SCHOOLS FOR CHILDREN WITH SEVERE LEARNING DISABILITIES

CENTRE JULES LEGER – OTTAWA
Prgm Dir R Leduc Ottawa K1G 1N7
..... (IC 821) 523-7063

TRILLIUM – MILTON
Prgm Dir B Borthwick Milton L9T 2M5
..... (IC 820) 878-8428

TRAINING SCHOOLS

BROOKSIDE – COBOURG
Prin E R Carleton Cobourg K9A 4K6
..... (IC 826) 372-5451

CECIL FACER – SUDBURY
Prin A D Mackey Sudbury P3E 4S3
..... (IC 841) 522-1250

CHAMPLAIN – ALFRED
Prin V Perreault Alfred K0B 1A0
..... (AC 613) 679-2218

SPRUCEDALE – SIMCOE
Prin J Duffy Simcoe N3Y 4L8
..... (IC 864) 426-3561

SYL APPS – OAKVILLE
Prin J M Ricketts Oakville L6J 5E8 844-4110

CURRICULUM DEVELOPMENT – 21ST FLOOR
Exec Dir R A L Thomas 5-5624
Exec Asst P De Sadeleer 5-5624

ELEMENTARY EDUCATION BRANCH – 16TH FLOOR
Dir L E Maki 5-5982
Education Officers
R W Barton 5-9688
N Bennet-Alder 5-2034
K A Bennett 5-5986
R C Blackwell 5-2177
A J Boyd 5-5658
L Bradshaw 5-1125
Dr M E Burke 5-7071
J G Davis 5-1781
G A George 5-5355
R H Goddard 5-5653
G Gougeon 5-6400
A Hache 5-3145
B A Johnston 5-7390
N K Lickers 5-5427
J M Major 5-1802
F Morissette 5-9663
F C Moscall 5-5428
L G Queen 5-2224
A H Stahlke 5-6412

SENIOR AND CONTINUING EDUCATION BRANCH 17TH FLOOR
Dir R C Fobert 5-2666
Adminv Offcr A Hanna 5-2450
Accts Clk R Bynoe 5-9674
Branch Officials
J Bell 5-7647
G Blake – L Cote 5-3592
J Bonner – G Scroggie 5-2680
J Clemens – D McPhedran 5-9672
G Isford – J Kenny 5-1341
R Jackman – D Maudsley 5-2450
J MacKenzie – Mrs E Tubman 5-3592
Miss L Pouliot 5-9667
K Waites 5-2680

SPECIAL EDUCATION BRANCH – 17TH FLOOR
Dir Dr G D Bergman 5-2663
Education Officers
D Allan – I Bettiol 5-2662
R Campsall – Mrs P Fennell 5-2662
C Hodder – M Marchand 5-2662
F Sebo – K Whittaker 5-2662
P Wiseman 5-2662

SPECIAL PROJECTS BRANCH – 14TH FLOOR
Dir J K Crossley 5-5620
M Broschart 5-9167
Mrs S Bruce 5-9154
R Cloutier 5-9170
J Fraser 5-9177
T Lee 5-9116
A Lodge 5-5662
G MacMartin 5-9132
Miss L Martin 5-1129
J Metcalf 5-6410
Mrs M Morgan 5-5620
D Rose 5-5605
R E Schatz 5-5996
H Town 5-9178
J Van de Ven 5-5989

MINISTERIAL AGENCIES

EDUCATION RELATIONS COMMISSION
Suite 400 111 Avenue Rd 922-7679

LANGUAGES OF INSTRUCTION COMMISSION OF ONTARIO
17th Floor George Drew Bldg
25 Grosvenor Street
Exec Secy G C Filion 5-3155

TEACHERS SUPERANNUATION COMMISSION
190 Finch Ave West
Willowdale M2R 1M4

GENERAL INQUIRY 226-2700

MINISTRY OF ENERGY

12th Floor 56 Wellesley St West
Toronto M7A 2B7
(Location Exceptions Noted)

The Ministry of Energy is responsible for reviewing energy matters on a continuing basis, advising the Government on matters of policy, and co-ordinating the energy related activities of the Government, including policy direction to the Ontario Energy Corporation, Ontario Hydro and technical support to the Ontario Energy Board.

GENERAL INQUIRY 965-2459

MINISTER'S OFFICE

Room 180 Legislative Building
Toronto M7A 1A2

Min Hon Robert Welch QC R180 Legis Bldg . 5-2041
Secy Mrs M Klagsbrun R180 Legis Bldg 5-2041
Exec Asst Miss M Lucas R180 Legis Bldg .. 5-2041
Admin Asst Mrs C Coney R180 Legis Bldg .. 5-2041
Parliamentary Asst G Ashe 5-4286
Exec Asst Ms S Wilson 5-4286

DEPUTY MINISTER'S OFFICE

Dep Min M Rowan 5-4565
Secy Mrs E Young 5-4565
Spec Asst Miss C Paterson 5-4589
Spec Asst to Minister J Finlay 5-7785
Com Co-ordr T Coleman 5-3041
Women's Advisor Mrs A Kerr 5-5237

ADMINISTRATION SECTION
Admin Offcr P F Cunningham 5-4822
Admin Support Co-ordr Mrs D Little 5-4822
Supvr Central Admin Serv
Mrs G M Blake 5-4822
Accts & Office Services (see Min of Treasury & Economics)
Personnel Admin (see Min of Treasury & Economics)

LEGAL SERVICES GROUP

Dir J Johnson 5-6251
Counsel Ms D Saxe 5-6251

CONVENTIONAL ENERGY GROUP

Exec Co-ordr (Act) P E Pinnington 5-702

FUELS SECTION
Snr Pol Advisor Coal & Uranium 5-702
Snr Pol Advisor Crude Oil D Dean 5-702
Snr Pol Advisor Petroleum & Petrochemicals
..... 5-702
Snr Pol Advisor Natural Gas E Sherwood ... 5-702
Pol Advisor A Stortchak 5-702

ELECTRIC POWER SECTION
Policy Co-ordr R Lundeen 5-9514
Snr Advisor (Hydro) 5-702
Snr Pol Advisor (Hydro) Utilities A Frame . 5-702
Pol Advisor 5-9514
Pol Advisor Nuclear Dr B A Finlay 5-702
Co-ordr Nuclear Fuel Waste Mgmt D Seath . 5-702
Research Asst Ms J Lam 5-9514

STRATEGIC PLANNING AND ANALYSIS GROUP

Exec Co-ordr Dr W W Stevenson 5-0530
Senior Analysts
J W Newton – G A Dominy 5-0530
Analyst W O Harper 5-0530
Computer analyst R L Hunt 5-0530
Analysts
D C Mountain – S K Sud 5-0530
Statcn H Trotman 5-0530
Librarian Miss N Musgrove 5-9174

CONSERVATION AND RENEWABLE ENERGY GROUP 11TH FLOOR

Exec Co-ordr Dr I H Rowe 5-3051
Projects Co-ordr D E MacAlpine 5-3051
Projects Assistants
Mrs A Wong – B Henderson 5-3051

ENERGY CONSERVATION SECTION
Advisor Commercial Sector W Chick 5-3051
Projects Engineer Space Conditioning
D Andrews 5-3051
Advisor Consumer/Res Sector D Swyers ... 5-3051
Projects Mgr Res J Quinn 5-3051
Snr Advisor Transpt & Urban Plan
Dr B Yang 5-3051
Planner Ms J Allen 5-3051

RENEWABLE ENERGY SECTION
Snr Advisor Renewable Dr R M R Higgin ... 5-4365
Advisor Solar J F Orgill 5-4365
Projects Engineer Solar S Johnson 5-4365
Advisor Biomass Conversion H F Bakker ... 5-4365
Projects Eng Biomass Conv R J Duff 5-4365

:OMMUNICATIONS SERVICES SECTION
Mgr R J Keir 5-3246
;upvr Info Services R Fleming 5-3246
nfo Offcrs 5-3246
;upvr Tech Services 5-3246
:ditor 5-3246
:omty Relations Offcr 5-3246

)NTARIO ENERGY CORPORATION
.1th Floor 1200 Bay Street
'oronto M5R 2A6
'res M Rowan 5-4565
:xec Vice Pres P Lamb 5-6276
;ecy Mrs J Khoury 5-6276
/ice Pres P Szego 5-4653
;ecy Miss N Keeley 5-4653
'roject Mgr R F W Guard 5-6276
Mgr Planning & Analysis K W Brush 5-6276
\dmin Offcr Mrs D E Thomson 5-6276
'roject Officers
Mrs S Burrow – Miss I Klein 5-6276
R Tallim – A Vachon 5-6276

)NTARIO ENERGY BOARD
)th Floor 14 Carlton Street
foronto M5B 1J2

GENERAL INQUIRY 963-0821

:hrm R H Clendining 3-0815
;ecy to Chrm Miss C A Kane 3-0815
/ice Chrm I C MacNabb 3-0812
/ice Chrm Miss S J Wychowanec QC 3-0824

MEMBERS
I C Butler – H R Chatterson 3-0824
J R Dunn 3-0812
I B MacOdrum 3-0817
D M Treadgold QC 3-0824
Dr L Waverman 3-0817

SUPPORT STAFF
Dir of Operations D D McLean 3-0821
Board Secy S A C Thomas 3-0812
Board Counsel L Graholm 3-0817
Spec Projects Offcr D R Cochran 3-0817
Mgr Financial Analysis O J Cook 3-0821
Snr Financial Analysts
A Meddows-Taylor – A M Parekh 3-0821
R A Cappadocia 3-0821
M F Rodrigues 3-0817
Mgr Engineering C J Mackie 3-0817
Asst Board Secy Mrs I Walker 3-0821

ONTARIO HYDRO
700 University Avenue
Toronto M5G 1X6
Telephone 592-5111
Chrm H L Macaulay
Vice-Chrm A J Bowker
Secy & Gen Counsel W E Raney QC
President D J Gordon
Exec Vice-President–Operations P G Campbell
Exec Vice-President–Planning & Admin M Nastich
Vice-President Spec Assign Dr H A Smith
Vice-President Distribution & Marketing L A Coles
Vice-President Design & Constr H A Jackson
Vice-President Supply & Services H E Kennedy
Vice-President Production & Trans L G McConnell
Vice-President Resources F W Gomer
Vice-President Power System Program
A Niitenberg
Vice-President Corporate Relations H J Sissons
Gen Mgr–Computers W D Gillman
Gen Mgr–Persnl G M McHenry

MINISTRY OF THE ENVIRONMENT

135 St Clair Ave West
Toronto M4V 1P5
Locations Exceptions Noted

The Ministry is responsible for the provision to the public of a wide range of readily available services intended to achieve four major objectives: the control of the contaminant emission; the establishment of environmental safeguards; the management of water and waste, and the development and maintenance of measures intended to restore and enhance Ontario's natural environment.

GENERAL INQUIRY **965-7117**

MINISTER'S OFFICE – 14TH FLOOR

Min Hon Harry C Parrott 5-1611
Secy to Min Mrs R Hill 5-1611
Exec Asst Miss C Vaughan 5-0169
Special Asst B Taylor 5-6634
Comm Adv J Ecker 5-1820

DEPUTY MINISTER'S OFFICE – 14TH FLOOR

Dep Min G W Scott 5-1995
Secy to Dep Min Mrs M Buck 5-1995
Exec Asst R G Clark 5-1619
Secy Miss S Pietrangelo 5-1619
Asst Dep Min Env Assess & Plan J W Giles . 5-5115
Exec Dir W B Drowley 5-5115
Asst Dep Min Reg Oper & Labs W Bidell ... 5-5115
Exec Dir Fin & Admin G E Higham 5-5115

GENERAL COUNSEL – 12TH FLOOR
Dr H Landis QC 5-7016

PROGRAM PLANNING AND EVALUATION BRANCH 12TH FLOOR

Dir A Castel 5-7984
Analysts
R E Smith – J V Merritt 5-7984
D C Watson – A Burlachenko 5-7984
Ms C Gauthier 5-7984
Economists
W R Smithies – Dr J A Donnan 5-0641
Dr L T Foster – R M Warner 5-0641

LEGAL SERVICES – 12TH FLOOR

Dir J Neil Mulvaney QC 5-7156

SOLICITORS
D Crocker – L B Fitzpatrick 5-2684
M B Jackson – M Khoorshed 5-2684
Mrs L McCaffrey – Ms C Olchowski 5-2684

PROSECUTIONS OFFICERS
P R Tovey – I Plampe 5-2684

OFFICE MANAGER
Mrs P Wood 5-7156

ENVIRONMENTAL ASSESSMENT BOARD

5th Floor 1 St Clair Ave West
Chm K H Sharpe 5-2531
Secy Mrs P Honess 5-2531
Vice Chm Mrs M E Lancaster 5-2531
Support Staff
Chief Exec Ofcr M J Cathcart 5-2531
Board Secy T M Murphy 5-2531
Asst to Board Secy Ms A Park 5-2531
Env & Eng Advisor H Browne 5-2531
Env Advisor J G Micak 5-2531

Board Members
Dr D A Chant – D S Caverly 5-2531
D M Coolican – E E Culin 5-2531
Dr M Edwards – G G Faries 5-2531
W M Kidd – K G Laver 5-2531
S Montgomery – D C Morton 5-2531
I D Page – W A Roy 5-2531
V M Seabrook – H M Smith 5-2531
Dr G J Stopps – G E Wilson 5-2531

ENVIRONMENTAL APPEAL BOARD

5th Floor 1 St Clair Ave West
Chm Mrs L C DeGroot 5-2531

PESTICIDES ADVISORY COMMITTEE

2nd Floor 1200 Bay St
Chm Dr G S Cooper 5-7048
Exec Secy A R Chisholm 5-7048
Mrs G M Mafturak 5-7048

WASTE MANAGEMENT ADVISORY BOARD

6th Floor 1 St Clair Ave West
Chm R H Woolvett 5-3007
Vice Chm 5-3007

Board Members
E Chmielewski – A Grant 5-3007
R A Green 5-3007
Ms F D MacOdrum – Ms D Pilsworth 5-3007
M Wayman – R Zwarych 5-3007

SECRETARIAT
Exec Admin P J Crabtree 5-3007
Comm Ofcr J W Cook 5-3007
Res Assoc G Endicott 5-3007
Res Asst Y Dick 5-3007
Secy to Chm Ms I M Gray 5-3007

ROYAL COMMISSION ON THE NORTHERN ENVIRONMENT
8th Floor 55 Bloor St West M4W 1A5
Comm J E J Fahlgren 5-9301
Comm Secy & Dir Fin & Admin
Y T Lambert 5-9286
Admin Ofcr Mrs M Brushett 5-9227
General Inquiry 5-9286
Telecopier 5-2256

Northeastern Office
261 3rd Ave Timmins Ont P4N 1E2
Sr Info Offcr Wm Ferrier 267-7984
Sr Advisor Community Affairs G MacLeod 267-7984
Telecopier 267-1886

Northwestern Office
215 Red River Rd Thunder Bay Ont P7B 1A5
Comm J E J Fahlgren 345-3658
Dir Prog R Christiansen 345-3658
Sr Info Ofcr J Del Ben 345-3658
Telecopier 345-0232

FINANCE AND ADMINISTRATION DIVISION
14TH FLOOR

This Division provides a complete range of support services and control functions to the operating Divisions required for the efficient operation of the Ministry.

Exec Dir G E Higham 5-5115
Secy Mrs M Stewart 5-5115
French Language Servs Co-ord
Ms G MacNaughton 5-5779

FINANCIAL AND ADMINISTRATIVE SERVICES BRANCH – 11TH FLOOR
Dir W D Wood 5-6981

FINANCIAL REPORTING AND CONTROL SERVICES
Mgr (Asst Dir) V W Tong 5-6970
Sr Ledger Clerk D Kidd 5-2688
Journal Entries C Arnott 5-2688
Approp Control Supvr R Pratt 5-2688
Sr Process Clerk M Pietracupa 5-2688
Control Services Supvr K Singh 5-1437
Cheque Distribution 5-3480
Cashier 5-3480

ACCOUNTS PAYABLE
Mgr C Germa 5-2465
Unit Supvr I Hahn 5-2465
Unit Supvr B Schulz 5-2465
Unit Supvr B Suyama 5-2465
Contract Payments Supvr J Lloyd 5-2793

OFFICE SERVICES SECTION
4th Floor
Mgr A E Robinson 5-3993
Accom & Comm N R Strutt 5-3994
ID Cards 5-3497
Mailroom–1st Floor – S Hobbs 5-1475
Printing Co-ord G Buchanan 5-3496
Procedures Manual and Insurance Liaison
Ofcr Ms D Schilling 5-3497
Records & Forms Mgmt T Barnes 5-5747
Stockroom 5-2547
Telecopier (Machine) 5-3995
Telex 5-3497

PURCHASING
Mgr D E Cooper 5-6637
Purch Ofcrs
C D Groom – A Hewlett 5-6637
F Tonkin – P Vandenburg 5-3483

SYSTEMS OPERATION – 5TH FLOOR
Mgr J Harper 5-7801
Data Control J Gulbis 5-7801

INFORMATION SERVICES BRANCH – 6TH FLOOR
Dir R J Frewin 5-1658

INFORMATION PROGRAMS
Mgr (Asst Dir) D P Helliwell 5-7117
Sr Info Ofcr W M Dodds 5-7117
Comctn Ofcrs I Hornick 5-7117
R Koci – A Raymond 5-7117
Prog Research G Rego 5-7117

EDUCATION & PUBLIC AFFAIRS
Co-ord M F Cheetham 5-1658

REGIONAL INFORMATION
Co-ord J Steele 5-7117

CREATIVE SERVICES
Mgr H Eijsenck 5-7895
Photographers T Buchan – R Johnson 5-7895
Graphics Co-ord H McCall 5-7895

OFFICE SERVICES
Supvr S Smith 5-1658

LIBRARIES – 1ST FLOOR
Mgr N J McIlroy 5-7978
Resources Road Lab M Morgan 8-3048

PERSONNEL SERVICES BRANCH – 7TH FLOOR
Dir R E B Burns 5-3267
Mgr Personnel Operations S Feeley 5-3267
Personnel Ofcrs R F Kennedy 5-3267
D Munro – W G Vance 5-3267
Mgr Human Resources L R Budd 5-3267
Co-ord Dev Manpwr Plan Ms C Calder 5-1027
Women's Advisor Ms A M Clark 5-1027
Staff Relat Advisor G A Berry 5-3267
Safety Ofcr D Ellis 5-1027
Mgr Personnel Servs & Sys W Glover 5-3271
Group Leader–IPPEBS G Jakeer 5-3271
IPPEB Unit Clerks 5-3271
Mgr Train & Certification R R Doddridge ... 5-1027
Curriculum Dev & Train Ofcrs
A Cooper – A Matwichuk 5-1027
G Schmidt – J Williams 5-1027
Course Reg Secty Mrs L A Deleon 5-1027
Training Centre–Brampton 465-0266

INTERNAL AUDIT BRANCH – 5TH FLOOR
Dir E F Heath 5-6978
Auditors
A T Beattie – R Remedios 5-3573

CAPITAL FINANCING SECTION – 5TH FLOOR
Mgr C D Mialkowsky 5-2446
Sr Proj Accnt S H Pearce 5-2446
Spec Proj Accnt A Ghazouly 5-2446
Rate Analysts
Region 1 & 5 R Batra – Ms E Bramhall ... 5-2446
Region 2 & 4 V Bona 5-2446
Region 3 S Lum 5-2446
Region 6 K Davidson 5-2446

SYSTEMS DEVELOPMENT – 4TH FLOOR
Mgr G Scanlon 5-6951
System Analysts 5-6952

ENVIRONMENTAL ASSESSMENT AND PLANNING DIVISION – 14TH FLOOR

This Division has three major responsibilities which provide a scientific base for many of the Ministry's policies and activities:

To serve as the central approval and co-ordinating agency for applications involving the design, construction and operation of water, sewage, solid waste reclamation and recycling plants and waste disposal sites required under Ontario legislation.

To conduct scientific and technical research, assessment and pollution control programs involving the use of water, land and air resources, the environmental implications of realty development and the control of all forms of pollutants.

And, to provide technical and supervisory services required in the planning, construction and operation of water and sewage treatment plants, solid waste and resource recovery facilities.

Asst Dep Min J W Giles 5-5115
Secy Mrs A Klann 5-5115
Environmental Tech Advisor W A Steggles .. 5-5115
Adm Asst A T Anderson 5-5115

ENVIRONMENTAL APPROVALS BRANCH 10TH FLOOR
Dir D P Caplice 5-3980
Asst Dir V W Rudik 5-3980
Admin Asst Mrs D Kemp 5-6421
Records Mgmt Mrs S Bickers 5-4142

ENVIRONMENTAL ASSESSMENT SECTION
Supvr V W Rudik 5-3980
Sr Environmental Planners
D J Birnbaum 5-3198
R C Burdett – Ms B Hanna Thorpe 5-4139
D R Young 5-4139
Environmental Planners
L F Parsons – M McLeod 5-4139
Ms B M Perfect – M G Pratt 5-4139
P H Scrivener 5-4139
R C Hodgins – R G Houldin 5-3198
C J Paulter – D Shatil 5-3198
C Cirko – H J Sildva 5-3198
D E Smith – B Savan 5-3198

INDUSTRIAL APPROVALS SECTION – 9TH FLOOR
Supvr J B Patterson 5-6421
Region 1
Sr Approvals Engr E O'Keefe 5-6421
Approvals Engr E W Gulbinas 5-6975
Region 2
Sr Approvals Engr S B Bell 5-6975
Approvals Engrs
A Jones – R H Breeze 5-6975

Regions 3 and 4
Sr Approvals Engr R F Cairns 5-6346
Approvals Engrs
Ms E S Bobet – J G Donnelly 5-6346
P DeAngelis – Ms A M Pennanen 5-6346
Regions 5 and 6
Sr Approvals Engr C H Beek 5-6975
Approvals Engrs
M Lubinski 5-6975
W Ng 5-6346

LAND-USE CO-ORDINATION AND SPECIAL STUDIES SECTION – 10TH FLOOR
Supvr M E Plewes 5-6963
Head Land-Use Planning Unit
B R Ward 5-6963
Planners
D W Guscott – I B Veitch 5-6963
Head Environmental Planning Unit
P B Waud 5-6963
Planners
D W Dalman – P A Fischer 5-6963

MUNICIPAL AND PRIVATE APPROVALS SECTION 9TH FLOOR
Supvr J R McMurray 5-6421
Head Water & Wastewater Approvals Unit N Borodczak 5-6421
Regions 1 & 2
Sr Review Engr J Budziakowski 5-6421
Review Engr F Chin Choy 5-6421
Regions 3 & 4
Sr Review Engr D Carr 5-6421
Review Engr R Chin 5-6421
Regions 5 & 6
Sr Review Engr S Unsal 5-6421
Review Engr J Crowley 5-6421
Special Assignments
Sr Review Engr A Lugowski 5-6421
Engineering Ofcr E Sexsmith 5-6421
Head Waste Mgmt Approvals Unit I Kulnieks 5-6421
Waste Mgmt Hydrogeologist D J Andrijiw ... 5-6421

POLLUTION CONTROL BRANCH
6th Floor 40 St Clair Ave West
Dir K E Symons 5-6971

MUNICIPAL AND PRIVATE SECTION
Supvr G L VanFleet (Asst Dir) 5-2214

MUNICIPAL SEWAGE UNIT
Head Dr P Seto 5-6967
Engr F J Iliffe 5-1655
Ofcrs J D Archer – G B Hogarth 5-1655

MUNICIPAL WATER UNIT
Head G A Missingham 5-6967

PRIVATE SEWAGE UNIT
Head D M Saunders 5-6967
Engr J J McNeely 5-6967
Ofcr P J Walsh 5-6967

CONTINGENCY PLANNING SECTION
Supvr G H Kay 5-3237
Ofcr P G Belling 5-3237

NOISE POLLUTION CONTROL SECTION
7th Floor 40 St Clair Ave W
Supvr J Manual 5-3054
Noise Complaints 5-4071

HEAD ACOUSTICAL STANDARDS
L G Kende 5-1193

HEAD ABATEMENT AND ASSESSMENT
H Gidamy 5-3071

HEAD TECHNICAL SUPPORT
H O Cotter 5-4071

PESTICIDES CONTROL SECTION
Spvr D W Wilson 5-2401

ADMINISTRATION UNIT
Head M A Miggiani 5-2401

TECHNICAL SUPPORT UNIT
Head J J Onderdonk 5-2401
Co-ord Educ & Training N L Bazinet 5-2401
Specialist Land L Poff 5-2401
Spec Biology & Aquatic D L MacKenzie 5-2401
Specialist Structural M C Wood 5-2401
Licensing Ofcr R LeRoy 5-2401
Publications Ofcr J Lucas 5-2401
Entomologist G Cutten 5-2401

DEVELOPMENT AND RESEARCH GROUP
Resources Rd Rexdale
Co-ord P D Foley 8-3739
Publications Ms Maharaj 8-3739

APPLIED SCIENCES SECTION
Supvr M B Fielding 8-3044
Senior Proj Mgr N A Chowdhry 8-3044
Proj Mgrs
A Cohen – M M Ali – G Zarnett 8-3044

WATER TECHNOLOGY SECTION
Supvr Dr K Roberts 8-3935
Proj Mgr Treatment A Oda 8-3935
Resource Mgr R B Hunsinger 8-3935
Microbiologist A H Vajdic 8-3935
Zoologist H J Graham 8-3935

Proj Mgr Chemistry J Dart 8-3935
Field Eng Ofcr T P Boland 8-3935
Analytical Specialist D E Wemyss 8-3935

WASTEWATER TREATMENT SECTION
Supvr S A Black 8-3041
Proj Mgr R K Khettry 8-3042
Sr Proj Engineers
W Lewandowski – G Zukovs 8-3042
Proj Engrs
A Ho – H Kronis – J Smart 8-3043
Analytical Services
Chief V Turner 8-3043

ONTARIO EXPERIMENTAL FACILITY BRAMPTON
Facility Chief B D'Cruze 451-5750

PROJECT CO-ORDINATION BRANCH
5th Floor 40 St Clair Ave W
Dir J C F Macdonald 5-7062

CO-ORDINATION SECTION
Chief Engr Proj Co-ord
G Mierzynski (Asst Dir) 5-7062
Proj Mgr Southwestern Reg J Timko 5-1298
Sr Proj Engr Southwestern Reg W C Ramsden
M Latta 5-1298
Proj Mgr West-Central Reg A B Patterson .. 5-4597
Sr Proj Engr West-Central Reg H J Hamm .. 5-4597
Proj Mgr Central Reg W A S Marshall 5-1371
Sr Proj Engr Central Reg K Brown 5-1371
Proj Mgr Southeastern Reg M Toza 5-1296
Sr Proj Engr Southeastern Reg 5-1296
Proj Mgr Northeastern Reg P Joseph 5-1647
Sr Proj Engr Northeastern Reg R Brown ... 5-1647
Proj Mgr Northwestern Reg L Bosotti 5-4597
Sr Proj Engr Northwestern Reg G Bianco ... 5-4597
Mun Projects Ofcr A J Forsyth 5-7062

CLAIMS AND CONTRACTS – 6TH FLOOR
Mgr K V Adams 5-1086
Contracts Ofcr T Beall 5-1086

PROJECT CONTROL – 5TH FLOOR
Mgr C E Letman 5-1371

YORK-DURHAM PROJECTS – 4TH FLOOR
Proj Mgr C J K Wilson 5-1654
Sr Proj Engr C Thorson 5-1654

SPECIAL ACTIVITIES UNIT – 4TH FLOOR
Engr R G Crawford 5-4378

PROPERTY CO-ORDINATION – 6TH FLOOR
Co-ordinator 5-1441

GROUND WATER DEVELOPMENT – 4TH FLOOR
Mgr T J Yakutchik 5-6991
Sr Proj Geol P F McKenna 5-6991
Proj Geol I Pawlowski 5-6991
Proj Geol 5-6991

DESIGN AND EQUIPMENT SELECTION SECTION
8th Floor 135 St Clair Ave W
Mgr J Toth 5-3490
Sr Design & Area Proj Engr D E Filman 5-1491
Sr Design & Area Proj Engr C W Brink 5-3490
Engineering Ofcr (Design) B J Cooper 5-3490
Design Engr W Gregson 5-3490
Design Engr J A Mills 5-1491
Sr Equipment Engr P Richardson 5-1651
Equipment Engr T B Hisey 5-1651
Equipment Engr G A Richards 5-1651

FIELD SERVICES SECTION
8th Floor 135 St Clair Ave W
Mgr B M Hines 5-6986

RESOURCES DIVISION – 14TH FLOOR
Exec Dir W B Drowley 5-5115
Secy Ms E Perrin 5-4371
APIOS Co-ordinator
6th Floor 40 St Clair Ave W
E Piche 5-1140

WASTE MANAGEMENT BRANCH – 2ND FLOOR
Dir L F Pitura 5-6191

WASTE UTILIZATION SECTION
Mgr W Williamson 5-6191

TECHNOLOGY AND MARKETING UNIT
Supvr B I Boyko 5-6191
Market Dev Engr P J Provias 5-6191
Experimental Plant Tours 5-6191

EXPERIMENTAL PLANT FOR RESOURCE RECOVERY
35 Vanley Crescent
Plant Mgr N R Ahlberg 635-9691

PROJECT DEVELOPMENT UNIT
Supvr G C Chisamore 5-6191
Proj Engrs
A Ciulini – A J Burnham 5-6191

WASTE SYSTEMS PLANNING SECTION
Mgr E Turner 5-9668

PETROLEUM AND CHEMICAL UNIT
Head 5-9668

MINING AND METALLURGY UNIT
Head H R Hawley 5-9668
Industrial Specialist C Ramchandani 5-9668

FOOD AND FOREST UNIT
Head W P Suboch 5-9668
Industrial Specialist H Wong 5-9668

RADIOACTIVITY UNIT
Head A W James 5-9670

SPECIAL WASTES UNIT
Head P Isles 5-9670
Industrial Specialist D Tolson 5-9670
Data Technical D Franchuk 5-9670

SOLID WASTE UNIT
Head G M Wood 5-9670
Engrs L Ficzere – J Petoia 5-9670
Ofcr N G Monteith 5-9670

AIR RESOURCES BRANCH
4th Floor 880 Bay St M5S 1Z8
Dir T W Cross 5-6343
Asst Dir C B Martin 5-5776
Supvr Admin Servs A C Hodgins 5-6343

AIR QUALITY AND METEOROLOGY SECTION
Supvr L Shenfeld 5-0689
Air Quality Analyst K Heidorn 5-0689
Head Air Quality Planning G Nagy 5-5068
Head Meteorological Systems Dr D Yap 5-5068
Sr Systems Dev Eng Dr A Venkatram 5-5068
Model Proj Engr S Wong 5-5068
Meteorological Scientist J Kurtz 5-5068
Head Data Processing N K Jain 5-5068
Sr Data Clk Mrs L Newman 5-5068
Computer Room API 5-9150
Telemetering Electronics Specialist
Z Milkovic 5-5068
Telecopier 5-5068

INSTRUMENTATION UNIT
4375 Chesswood Dr Downsview M3J 2C2
Head P Wong 636-8599
Sr Instrumentation Scientist I Rudensky 636-8599
Instr Scientists
L Horner – W J Miller 636-8599

VEHICLE EMISSIONS SECTION
Supvr J G Jeffries 5-4493
Automotive Proj Engr I Z Rohac 5-4493
Test Evaluation J M Cambridge 5-4493
Test Centre 5-4159
Downsview Test Facility 8-3404

CRITERIA DEVELOPMENT AND PROGRAM PLANNING SECTION
Supvr C B Martin 5-5776
Head Criteria & Regulations P C Kupa 5-5776
Air Quality Land Use Evaluator 5-5776
Environmental Assessment Dr J M Hewings 5-5776

TECHNOLOGY DEVELOPMENT AND APPRAISAL SECTION
Supvr Dr G Van Volkenburgh 5-2053

NEW TECHNOLOGY AND PROCESS EVALUATION UNIT
Head E T Barrow 5-1634
Sr Process Engr H I Corinthios 5-4081
Sr Process Engr Dr A Deshpande 5-1634

HAZARDOUS CONTAMINANTS AND RESEARCH PLANNING UNIT
Head Dr R B Caton 5-4081
Sr Program Scientist 5-4081
Hazardous Contaminants Specialist 5-4081
Program Scientist J J Smith 5-4081

SPECIAL STUDIES UNIT
Head Dr M A Lusis 5-1634
SES/APOS Air Research Program Leader
Dr W H Chan 5-1634
SES Data Analyst C U Ro 5-1634
SES Field Technician (Sudbury)
M Brideau – M Dutka ..... (IC 841) 675-7564
S Elliot – W Barswick ..... (IC 841) 675-7564
NEMP Co-ord Dr P K Misra 5-1634
NEMP Scientist H S Sahota 5-1634

MONITORING AND INSTRUMENTATION DEVELOPMENT UNIT
Head Dr E Singer 5-4081
Sr Proj Scientist R Bell 5-4081
Tech F Baici 5-4081

SOURCE ASSESSMENT UNIT
Head H V Ozvacic 5-1634
Sr Source Engr J McDonald 5-1634

PHYTOTOXICOLOGY SECTION
Suite 347 880 Bay St
Supvr Dr S N Linzon 5-4516
Biostatistician B L Chai 5-4516

PLANT PROTECTION UNIT
Head R G Pearson 5-4516
Scientists
R N Emerson – D L McLaughlin 5-4516

DIAGNOSTIC SUPPORT UNIT
Head Dr K Palmer 5-4516
Plant Ecologist R J Rinne 5-4516
Plant Pathologist S Bisessar 5-4516
Histopathologist G Tung 5-4516

CONTROLLED ENVIRONMENT UNIT
321 Melita St
Head D S Harper 5-2727
Plant Physiologist G N Vasiloff 5-2727
Environmental Technicians
A W Hill – R D Jones 5-2727

WATER RESOURCES BRANCH
4th Floor 1 St Clair Ave W
Dir D N Jeffs 5-6141
Sec Mrs A Sacks 5-6141

WATER MODELLING
Supvr F C Fleischer 5-6141
Head Lake Systems Unit Dr R Weiler 5-4590
Physical & Chemical Limnologists
Dr I W Heathcote Dr D J Poulton 5-4590
Biological Limnologist Dr M A Zarull 5-4590
Physical Limnologist B Kohli 5-4590
Chief Tech Support Lake Systems D Decaire 5-4590
Head River Systems Unit 5-6194
Chief Water Quality Systems D G Weatherbe 5-6194
Water Quality Engineer Dr T P Gowda 5-6194
Chief Hydrology L A Logan 5-6194
Chief Regional Services S N Singer 5-6194
Waste Assimilation Scientist D W Draper ... 5-6194
Stormwater Management Eng Z Novak 5-6194

CARTOGRAPHY AND DRAFTING
4375 Chesswood Dr Downsview M3J 2C2
Mgr H A Flotner 636-8015
Supvr Cartography V Roberts 636-8015
Supvr Drafting & Graphics R Winson 636-8015

PLANNING AND CO-ORDINATION
Supvr S E Salbach (Asst Dir) 5-6954
Head Policy Plan & Dev Unit P Dennis 5-6954
Head Great Lakes Surveys Unit J D Kinkead 5-6957
Chiefs Lake Studies
M Griffiths – Y Hamdy 5-6957
Scientists
P Kauss – W Richardson 5-6957
D I Ross 5-6957
Surveillance Co-ord J G Sweet 5-6957
Survey Chiefs
E Law – O H Moore 5-6957
Marine Co-ord Capt A Wardell 8-3377
18 Oakland Ave Weston
Head Water Resources Planning Unit
J G Ralston 5-6954
Chief Env Impact Assessment W D Wilkins . 5-6954
Marine Const D Persaud 5-6954
Hydro Projects Dr L H Moore 5-6954
Waste Disposal T Tseng 5-6954
Specialists
Trace Contaminants A F Johnson 5-6954
Grand River Co-ord Dr A Smith 5-6954

ADMINISTRATIVE AND DATA SERVICES
Supvr K S Rego 5-6141
Financial Ofcr A Fuchs 5-6141
Word Processing Centre N Pestano 5-6141

HYDROLOGY AND MONITORING
Supvr R C Hore 5-2105
Chief Ground Water Protection Dr G Hughes 5-2105
Chief Water Well Inspector
W A McClenaghan 5-2105
Head Tech Support Group R C Ostry 5-6995
Chief Geotechnical Services Dr E Rodrigues . 5-6995
Head Resource Assess Group U Sibul 5-6995
Chief Networks R D Terry 5-6995

LIMNOLOGY AND TOXICITY SECTION
Resources Road Rexdale
Pub & Gen Enq M Barclay 8-3058
Supvr Dr T G Brydges 8-3058
Head Limologist Unit Dr P J Dillon 8-3058
Lake Reclamation Scientist I Wile 8-3058
Limnologists G Robinson – L Wong 8-3058
Lakeshore Capacity Study Dr D Jeffries 8-3058
Lakeshore Capacity Study Dorset Ont
R Reid ..... (AC 705) 766-2494
Sudbury Environmental Study
Toronto N Yan 8-3058
Sudbury C Lafrance ..... (AC 705) 675-7564
Head Plankton Taxonomy Unit K H Nicholls . 8-3058
Plankton Laboratory G Hopkins 8-3058
Head Toxicity Unit G Craig 8-3011
Toxicity Laboratory C Inniss 8-3011
Toxicity Scientists
J Munro – K Suns – D Wells 8-3011

REGIONAL OPERATIONS AND LABORATORIES DIVISION – 14TH FLOOR

The service, assessment and enforcement facilities of the Ministry are readily available to the public, to municipalities and to industry through regional and district offices located throughout the province.

The Regional Operations and Laboratories Division provides a wide range of services including: environmental protection, abatement programs and

complaint investigations; environmental assessment; and the operation and management by Ministry staff of water and sewage works systems constructed by the Ministry.

In addition, the Division provides analytical and research support to the Ministry through the operation of provincial and regional environmental laboratories.

Asst Dep Min W Bidell 5-5115
Secy Ms D Simpson 5-5115
Telecommunications Secy Ms S Ogurian ... 5-5115
Regional Co-ordinator W R Balfour 5-5788

NORTHWESTERN REGION
Thunder Bay Regional Office, P O Box 5000
435 James Street South Thunder Bay P7C 5G6
Reg Dir R M Gotts ..... (IC 844) 475-1205
Admin Ofcr N S Baranyk .... (IC 844) 475-1205
Mgr Ind Abatement I Ramsay . (IC 844) 475-1205
Mgr Mun & Private Abatement
J D Stasiuk ..... (IC 844) 475-1205
Mgr Tech Sup (Asst Dir)
W M Vrooman ..... (IC 844) 475-1205
Chief Air Quality Assessment
Dr H D Griffin ..... (IC 844) 475-1215
Chief Water Resources Assessment
W A Creighton ..... (IC 844) 475-1215
Chief Approvals & Planning
M Sutterfield ..... (IC 844) 475-1215
Supvr Utility Operations
I G Munro ..... (IC 844) 475-1205
Maintenance Co-ord
J G Carbis ..... (IC 844) 475-1205

THUNDER BAY DISTRICT OFFICE
P O Box 5000 435 James Street South
Thunder Bay P7C 5G6
District Officers
Ind Abatement J Drummond .. (IC 844) 475-1315
Mun & Pri Abatement
P Williams ..... (IC 844) 475-1305

NORTHWESTERN REGIONAL LABORATORY
421 James Street South Thunder Bay P7E 2V6
Chief Laboratory Services
A Perras ..... (IC 844) 475-1275

KENORA DISTRICT OFFICE
P O Box 5750
808 Robertson Street Kenora P9N 1X9
District Officers
Ind Abatement F Lobb ..... (AC 807) 468-5578
Mun & Private Abatement
F Lobb ..... (AC 807) 468-5578

NORTHEASTERN REGION
SUDBURY REGIONAL OFFICE
469 Bouchard St Regency Mall
Sudbury P3E 2K8
Reg Dir C E McIntyre ..... (IC 841) 522-8282
Admin Ofcr J O Pomerleau
Mgr Industrial Abatement J G Fry
Mgr Mun & Private Abatement J A Moore
Mgr Tech Support W J Gibson (Asst Reg Dir)
Mgr Utility Oper J Wesno

SUDBURY DISTRICT OFFICE
469 Bouchard St Regency Mall
Dist Ofcr L W Fitz ..... (IC 841) 522-8282
Acid Precipitation Study and Sudbury
Environmental Study 965-1140
Co-ord E W Piche
40 St Clair Ave W Toronto

TECHNICAL SUPPORT GROUP
Lockerby Plaza
266 Caswell Drive Sudbury
Chiefs ..... (IC 841) 522-8282
Air Quality D Balsillie
Water Resources N Conroy

TIMMINS DISTRICT OFFICE
83 Algonquin Blvd W
Timmins P4N 2R4
Dist Ofcr ..... (IC 865) 264-9474

SAULT STE MARIE DISTRICT OFFICE
445 Albert St East
Sault Ste Marie P6A 2J9
Dist Ofcrs ..... (IC 842) 949-4640
Mun & Private Abatement J Harmar
Ind Abatement G J LaHaye

NORTH BAY DISTRICT OFFICE
1500 Fisher St Northgate Plaza
North Bay P1B 2H3
Dist Ofcrs ..... (IC 843) 476-1001
Ind Abatement J G Robertson
Mun & Private Abatement G W Scott

PARRY SOUND OFFICE
74 Church St
Parry Sound P2A 1Z1
Sr Env Ofcr D Packer ..... (IC 828) 746-2139
Mun & Private Abatement

SOUTHWESTERN REGION
London Regional Office
985 Adelaide Street South London N6E 1V3
Reg Dir D A McTavish ..... (IC 813) 681-3600
Admin Ofcr P B Thistle
Industrial Abatement
Mgr F N Durham (Asst Reg Dir)
Dist Ofcr J Manuel
Mun & Private Abatement
Mgr J R Bray
Dist Ofcr J F Janse
Regional Pesticides Ofcr D Morrow
Dist Pesticides Ofcr W Lampman
Technical Support Mgr C Schenk
Chief Water Resources Assessment D Veal
Ground Water Evaluator D Brown
Chief Air Quality Assessment G Grosse
Approvals & Planning Chief J Longworth
Laboratory Services
Chief D Glutek
Chem Dr W Cook
Bact G Palmateer
Utility Operations
Mgr E A N Ladbrooke
Sr Ofcr R E Brown

WINDSOR DISTRICT OFFICE
6th Floor 250 Windsor Ave Windsor
Ontario N9A 6V9
Dist Ofcrs ..... (IC 814) 254-5129
Industrial Abatement J D Luyt
Mun & Private Abatement N McMullen

SARNIA DISTRICT OFFICE
Suite209 S 242 A Indian Rd South Sarnia N7T 3W4
Dist Ofcrs ..... (IC 863) 336-4030
Ind Abatement C I Robertson
Mun & Private Abatement N McMullen

OWEN SOUND DISTRICT OFFICE
Suite 108 220-11th St East Owen Sound N4K 1T9
Dist Ofcr ..... (IC 840) 371-2901
Mun & Private Abatement H W Page

CHATHAM SUB-DISTRICT OFFICE
435 Grand Ave West Chatham N7L 3Z4
Env Ofcr E J Uklik ..... (IC 812) 352-5107
Dist Pesticides Ofcr H Collins

CLINTON ONTARIO
C/O Ministry of Agriculture and Food
P O Box 688 Clinton Ontario N0M 1L0
Dist Pesticides Ofcr B T Lobb (IC 853) 482-3428

WEST-CENTRAL REGION
Hamilton Regional Office (Stoney Creek)
140 Centennial Parkway North
Stoney Creek L8E 3H2
Reg Dir G H Mills ..... (IC 811) 561-7410
Admin Ofcr K G Wiltshire
Industrial Abatement Mgr C E Duncan
Dist Ofcr J W Vogt
Mun & Private Abatement Mgr
I G Simmonds (Asst Dir)
Dist Ofcr G Hicks
Reg'l Pesticides Ofcr
Technical Support Mgr R C Stewart
Air Quality Assessment Chief K Trent
Approvals & Planning M Foley
Water Resources Assessment Chief
J Viirland
Utility Operations Mgr B Hansler

CAMBRIDGE DISTRICT OFFICE
400 Clyde Road P O Box 219
Cambridge N1R 5W6
Dist Ofcrs ..... (IC 815) 623-2080
Industrial Abatement M A Caranci
Mun & Private Abatement B A Creamer
Pesticides Ofcr R Miller

WELLAND DISTRICT OFFICE
637-641 Niagara Street North
Welland L3C 1L9
Dist Ofcrs ..... (IC 866) 735-0431
Industrial Abatement D Majtenyi
Mun & Private Abatement H Lim
Technical Support
Air Quality Assessment

SIMCOE SUB-OFFICE
645 Norfolk St N Simcoe N3Y 3R2
Pesticides Ofcr J Percy ..... (IC 864) 426-1940

CENTRAL REGION
Suite 700 150 Ferrand Drive
Don Mills M3C 3C3
Reg Dir C J Macfarlane 424-3000
Asst Reg Dir G R Trewin
Admin Ofcr R J Morse
Mgr Industrial Abatement T D Armstrong
Mgr Mun & Private Abatement G R Trewin
Mgr Utility Operations A L Thomas
Mgr Tech Support Section B A Singh
Air Quality Assessment D J Ogner
Planning & Approvals D M Pirie
Water Resources Assessment W Lammers

SOUTH PEEL AREA SYSTEM
920 East Street
Mississauga L5E 1W6
Systems Mgr M G Thorne 274-6710

BARRIE DISTRICT OFFICE
12 Fairview Road Barrie L4N 4P3
Dist Ofcrs ..... (IC 847) 726-1730
Industrial Abatement I M Gray
Mun & Private Abatement N L Embree

MUSKOKA-HALIBURTON DISTRICT OFFICE
Gravenhurst P0C 1G0
Actg Dist Ofcr F J Reinholz .. (IC 846) 687-3408

PETERBOROUGH DISTRICT OFFICE
139 George Street North
Peterborough K9J 3G6
Dist Ofcrs ..... (IC 824) 743-2972
Industrial Abatement P Hughes
Mun & Private Abatement J L Bourque

TORONTO DISTRICT OFFICE
Suite 700 150 Ferrand Drive
Don Mills M3C 3C3
Dist Ofcrs 424-3000
Industrial Abatement
Toronto East R F Boyd
Toronto West D Bartkiw
York-Durham G B Nelson
Mun & Private Abatement A V Giffen

HALTON-PEEL DISTRICT OFFICE
1226 White Oaks Boulevard
Oakville L6H 2B9
Dist Ofcr 844-5747
Industrial Abatement D Bartkiw

HUNTSVILLE SUB OFFICE
100 Main St East P0A 1K0
..... (IC 845) 789-2386

SOUTHEASTERN REGION
Kingston Regional Office
133 Dalton St P O Box 820
Kingston K7L 4X6
Reg Dir R E Moore ..... (IC 823) 549-4000
Admin Ofcr B Muir
Industrial Abatement
Mgr D G Currie (Asst Reg Dir)
Dist Ofcr J F Pruner
Mun & Private Abatement
Mgr A E Symmonds
Dist Ofcr D G Kimber
Technical Support
Mgr D F Aitkens
Chief Air Quality & Laboratory S E MacBeth
Chief Water Resources Assess M J German
Chief Approval & Planning M M Holy
Utility Operations
Mgr L G South
Operations Officers
J Bishop – S Grey
C Ramshaw – W Spencer
Technical Services
Supvr P Elliott

OTTAWA DISTRICT OFFICE
2378 Holly Lane K1V 7P1
Dist Ofcrs ..... (IC 821) 521-3450
Industrial Abatement G R Clarke
Mun & Private Abatement R Dunn

CORNWALL DISTRICT OFFICE
2nd Floor 4 Montreal Rd K6H 1B1
Dist Ofcrs ..... (IC 810) 933-7402
Industrial Abatement D R Grump
Mun & Private Abatement G J McKenna

BELLEVILLE DISTRICT OFFICE
15 Victoria Avenue K8N 1Z5
..... (IC 827) 962-9208

MINISTRY OF THE ENVIRONMENT
1000 MacKay St
Pembroke K8A 6X1
..... (IC 859) 732-3643

LABORATORY SERVICES BRANCH
Resources Road Rexdale
Dir G C Ronan 8-3001
Quality Assurance Officer D King 8-3015
Adminv Asst Ms M Gilchrist 8-3001

ADMINISTRATIVE SERVICES SECTION
Mgr R G Quance 8-3010
Central Stores M Clearhill 8-3051
Shipping & Receiving 8-7134
General Inquiry 8-3421
Safety Officer 8-3015

MICROBIOLOGY SECTION
Mgr L Vlassoff 8-3008
Project Scientist Ms J Pagel 8-3008
Lakes & Studies Supvr A Burger 8-3008
Water & Wastes Supr J A Clark 8-3008
Water Lab S Debreceni 8-3008
Biohazards Lab Dr D Rokosh 8-3008
Virology Lab G Jenkins 8-3008
Rivers & Wastes Lab Dr G S Hendry 8-3008
Lakes & Surveys Lab Dr A Qureshi 8-3008
Taxonomy Quality Cont & Media Lab
M Young 8-3008
Nuisance Organisms Lab G Horsnell 8-3008
Sample Enquiry 8-3008

WATER QUALITY SECTION
Mgr S Villard 8-3036
Water & Precipitation Supvr B Stundzia ... 8-3512
Domestic Water Lab 8-3512
Sewage & Industrial Waste Supvr
Ms J Crowther 8-3512
Sewage Carbon Analysis B Cheung 8-3512
Rivers & Lakes Supvr M Rawlings 8-3512
Rivers-Nutrients Z Balogh 8-3512
Rivers-Carbon Analysis Ms S Tracy 8-3512
Rivers-Minerals S Wisz 8-3512
Project Control Scientist F Tomassinni 8-3512
Electron Microscopy Supvr Dr P Roberts ... 8-3512
Project Scientist Dr A Hinds 8-3512
Sample Enquiry 8-3512

INORGANIC TRACT CONTAMINANTS SECTION
Mgr J Bishop (Asst Dir) 8-3346
Metals Co-ord Supvr Dr B Loescher 8-3346
Projects Supvr P Vijan 8-3775
Sediment Sewage Supvr F Darcel 8-3346
Ind Wastes Supvr Dr M Moselhy 8-3029
Air Quality Supvr Dr A B Foster 8-3346
Special Projects Scientist R Sadana 8-3346
Vegetation Supvr R Wills 8-3346
Water/Fish Supvr B Neary 8-3775
Air Quality Scientist D Sturgis 8-3775
Anions Supvr Dr J Hipfner 8-3346
Sample Enquiry Air, Sediment, Soil,
Vegetation 8-3346
Sample Enquiry Water, Fish 8-3039
Legal Samples Co-ord Dr J Pimenta 8-7101
Complaint Samples G Rees 8-7101
X-Ray Spectrometer Dr R Judge 8-7101
Emission Spectrometer Scientist D Boomer . 8-3029
Mercury Laboratory D Russell 8-3023

ORGANIC TRACE CONTAMINANTS SECTION
Mgr Dr O Meresz 8-3031
Spectroscopy Supvr G Wyhovszky 8-3469
Chromatography Supvr Dr E Adamek 8-3204
Mass Spectroscopy Supvr Dr R F Bonner .. 8-3869
Mass Spec Development Scientist
Ms G Foster 8-3869
Project Scientist Dr R D Smillie 8-3755
Development Scientist D T Wang 8-3755

PESTICIDES SECTION
Mgr G A Rees 8-3031
Research Supvr Dr O W Berg 8-3614
Project Scientist Ms P Baulu 8-3614
Advanced Instrumentation Ms H Tosine 8-3614
Polar Cont Supvr J Osborne 8-3743
Ind Organics Supvr J Osborne 8-3743
Non Polar Cont Supvr G Crawford 8-3743

MINISTRY OF GOVERNMENT SERVICES

12th Floor Ferguson Block 77 Wellesley St
Tor M7A 1N3
(Location Exceptions Noted)

GENERAL INQUIRY 965-6683

MINISTER'S OFFICE
12th Floor Ferguson Block
Min Hon Douglas J Wiseman 5-1101
Admin Asst Mrs D Adams 5-1101
Exec Asst Ms M Soucie 5-7806
Admin Asst Mrs T Hall 5-6650
Boardroom 5-1101

DEPUTY MINISTER'S OFFICE
12th Floor Ferguson Block
Dep Min J C Thatcher 5-1104
Secy Miss P Masson 5-1104
Asst Dep Min Accommodation
L Pencak 5-1204
Asst Dep Min Supply & Services
E F H Strauss 5-7908
Women's Advisor Mrs A Taylor 5-1146
Queen's Printer Enquiries 5-6015

MANAGEMENT PLANNING BRANCH
12th Floor Ferguson Block
Dir J W Filby 5-1206
Admin Policy Co-ord C J Grimes 5-6606
Prog Analysis Co-ord P D Ferreira 5-5690
Prog Analyst J M Gault 5-5690
Systems Co-ord W D Gray 5-9682
Asst Systems Co-ord J G Clark 5-9682
Sr Information Offcr G Shaw 5-6683

ADMINISTRATION DIVISION
12th Floor Ferguson Block

To provide support services for the Ministry's programs.

Exec Dir J Silver 5-7735

ADMINISTRATION SYSTEMS GROUP
5th Floor 1200 Bay Street
Mgr T Jensen 5-9231
Project Leaders 5-9231
Y Madan 5-9231
H Mori – T Young 5-9231
Y Young – A Yarde 5-6893
Analysts & Programmers 5-6893

ADMINISTRATIVE SERVICES BRANCH
9th Floor Ferguson Block
Dir J Vanner 5-9215
Accom Offcr N J McCombe 5-5918

RECORDS MANAGEMENT SECTION
Mgr Mrs J Szymanski 5-9215
Records Ofcr Z G Pixley 5-9215
Forms Mgmt Ofcr J Cushnan 5-9215

OFFICIAL DOCUMENTS SECTION
3rd Floor Hearst Block
Mgr Mrs P Simiana 5-5733
Asst Mgr G Meisner 5-5733
Scrolls Clk Miss J Szeto 5-5733
Commissions Clk Mrs L Liddell 5-5733
Commissions Clk Miss G Poppelreiter 5-5733

AUDIT BRANCH
8th Floor Ferguson Block
Dir C D Bacher 5-4805
Mgr EDP Audit Sect J V R Manning 5-4806
Sr Fin Auditors
J G Denys – J Luptak 5-4806
A J Pinto 5-4806

FINANCE BRANCH
9th Floor Ferguson Block
Dir V M Chaves 5-2153

FINANCIAL SYSTEMS AND ANALYSIS SECTION
Mgr E S MacNeil 5-2455
Systems Anal T Shoreman 5-2455
Mgr FIS J Au 5-1557
Supvr Fin Anal W Wilkinson 5-2455
Fin Analysts
W Goddard – F Au Yeung 5-2455
Gen Accountant M Atkins 5-2455

BUDGET SECTION
Mgr G R Redford 5-2455

RECEIPTS AND DISBURSEMENTS
Mgr R Kolisnyk 5-5044
Asset Control Offcr L Wong 5-2455
Supervisors
Accounts Payable R P Jennings 5-1361
Asst Supvr K Witko 5-1361
Contracts & Audit A Francis 5-1361
Travel Exp I Wherrell 5-2319
Billing Section C Stamatatos 5-1368
Accounts Rec & Rev H St Aubyn 5-1368
Payroll F W Landry 5-1167
Data Input Control M Young 5-1364

LEGAL BRANCH
13th Floor Ferguson Block
Acting Dir T D Graham 5-1141
Sr Sol E Middleton 5-1141
Solicitors
M Orr – C Samaras 5-1141
S Porter 5-1141
Mgr Property B V Ciach 5-1141
Sr Law Clk Litigation C Mulla 5-1141
Off Mgr S Sutton 5-1141

PERSONNEL BRANCH
9th Floor Ferguson Block
Dir A G Marshall 5-9057
Asst Dir R Shepherd 5-9057
Staff Dev Ofcr R E Churchill 5-9057
Sr Classification Ofcrs
R E Churchill– E Wenger 5-1023
Posit Data Clk 5-1023
Admin Supvr Mrs M A Chapman 5-7011
Leave & Termination Clk 5-7011
Staffing Enquiries 5-1146
Women's Advisor Mrs A Taylor 5-1146
Personnel Records 5-7011

ASSISTANT DEPUTY MINISTER ACCOMMODATION
12th Floor Ferguson Block

This program provides accommodation for Ministries and Agencies of the Ontario Government. The activities include the purchase and leasing of property, the design and construction of buildings, and the management of Ontario Government land and buildings.

Asst Dep Min L Pencak 5-1204
Secy Mrs M Wilkes 5-1204
Exec Asst E Soste 5-1204
Contract Control Co-ord A W Thurston
10th Flr 5-0114

PROGRAM MANAGEMENT BRANCH
12th Floor Ferguson Block
Dir A E Henein 5-2172
Exec Asst I H Mansbridge 5-2172

ACCOMMODATION MANAGEMENT SECTION
Section Mgr D W Pitt 5-0655
F G Allen – Ms D Hudson 5-2172
G Hallitt– R M Farewell 5-2172

MINISTRIES PROGRAMS SECTION 1
Section (Acting) Mgr R A David 5-0655
Project Executives
D G Anderson – E A Bunten 5-0655

G E Laikve – G J Mikosza 5-0655
Expeditors
D G Calligaris – W G Hard 5-0655
J A Haft – P Celmins 5-0655

MINISTRIES PROGRAMS SECTION 2
Section Mgr A R Taylor 5-3804
Project Executives
S J Butler – H Cowan 5-3804
Spec Projects E B Canby 5-3804
Expeditor
M LoBosco 5-3804
Supvr of Oper's R M Powell 5-3804
Schedulers N Alo – J Sookrah 5-3804
Cap Expend Anal D N Coe 5-2172

BUDGET INFORMATION SECTION
Bgt Info Co-ordr D R Day 5-2172
Asst M Fiorentino – T K Chandy 5-2172

AMIS OPERATIONS UNIT
Section Mgr R Rossetto 5-6745
F J Linke– S Krasko 5-6745
E Delfish – Ms A Ng 5-6745
A Campos – Mrs F Paz 5-6745
Mrs M Ojeda – Ms S Madill 5-6745

REALTY SERVICES BRANCH
13th Floor Ferguson Block
Dir W A Gray 5-2155
Realty Splst & Advisor P Maaskant 5-4777

LAND TRANSFER SECTION
Asst Dir W L Jobe 5-7952
Mgr Negotiations R C Wolvin 5-4770
Mgr Appraising D E O'Connor 5-9217
Mgr Surveys & Documents G B Wright 5-6748
Chief Surveyor Documents S L Teetzel 5-6748
Chief Surveyor Surveys A F Rappich 5-6748
Chief Drafting & Mapping R N Tandon 5-6748
Project Coordr G Hill 5-6748
Mgr Expropriations 5-2070
Expropriation Offcr E C Bogart 5-2070
Expropriation Offcr A G Romansky 5-2070
Chief Parkway Belt (Negotiating)
K Stroud 5-1443
Chief Parkway Belt (Appraising)
Mrs L M Haughton 5-1443
Chief Environment (Negotiating)
H R Wilson 5-1442
Chief Environment (Appraising)
G A MacDonald 5-1442
Chief Capital Const (Appraising)
S Babiarz 5-4770
Chief Capital Const (Negotiating)
E W Greschuk 5-4770
Chief Housing Townsites & Natural Resources
(Negotiating) G Spowart 5-9217
Chief Housing Townsites & Natural Resources
(Appraising) P A Dickson 5-9217
Negotiating Splst H Leach 5-4770
Review Appraiser J Milisiewicz 5-9217

LEASING SECTION
Asst Dir M Van Arkadie 5-4777
Mgr W A Way 5-4777
Chief Leasing Offcr–West E R Gregory 5-4777
Chief Leasing Offcr–East B Seale 5-4777
Chief Leasing Offcr–Metro Tor E M Nunn 5-4777
Lease Coord L Welby-Solomon 5-4777
Lease Analyst A J G Gonsalves 5-4777

ADMINISTRATION SECTION
Mgr H D Jurgen 5-9220
Supvr Acctng Servs F W Weiss 5-9220
Financial Offcr S Arthur-Wong 5-9220
File Custodian O Walters 5-9220

PROPERTY ADMINISTRATION SECTION
Mgr W H Comartin 5-2040
Asst Mgr R G Dion 5-2040
Chief of Admin A R Pearce 5-2040
Chief Property Adminr (Central &
Eastern Area) M D Horgan 5-2040
Chief Property Adminr (Northern &
Western Area) W D Brown 5-2040
Chief Property Adminr (Parkway Belt
West Area) J Falconer 5-2040

HOME OWNER EMPLOYEE RELOCATION PLAN
Adminr W Natolochny 5-3444

PLANNING AND DESIGN SERVICES BRANCH
11th Floor Ferguson Block
Dir D Dastur 5-2108
Exec Asst G Fromhold-Treu 5-2108
Cent Drw Files D McIntosh
3B-1 Whitney Blk 5-6066

ARCHITECTURAL DESIGN SECTION
11th Floor Ferguson Block
Chief S F Jones 5-2137
Architectural Design J Bartha 5-1254
Specifications D R Ivkoff 5-2885
Office Accommodation A Foty 10th Flr 5-7821
Interior Design 5-6723
Govt Art Collection R J Brockington 5-6824
Custodian Plans & Specs D Miller 5-1270

ENGINEERING DESIGN SECTIONS
10th Floor Ferguson Block
Chief Electrical Eng D B Sly 5-3781
Chief Mechanical Eng G Kellner 5-2806

Energy Program J Gretton 5-9610
Chief Sanitary Eng O B Kurcigs 5-6714
Chief Structural Eng P Van't Hof 5-6718

ESTIMATES SECTION
11th Floor Ferguson Block
Chief H C Dakers 5-6738
Contract Payments J C Foley 5-6738

CONSTRUCTION SECTION
11th Floor Ferguson Block
Chief A L Harris 5-6674

SPACE MANAGEMENT SECTION
13th Floor Ferguson Block
..... 5-6815

PROPERTY MANAGEMENT BRANCH
8th Floor Ferguson Block
Dir G A Mann 5-2051
Asst Dir R E Cook 5-2051
Asst Dir C H Spence 5-2051
Asst Dir A D Gibson 5-2051
Asst Dir P G Stonehouse 5-2051
Chief Systems Engineer A P Grabowski 5-3785
Financial Co-ord Ms L E Haustein 5-6741
Chief Project Admin 5-6741
Program Co-ord V Macas 5-6741
Tech Proj Co-ord M Afar 5-6741
Asst Tech Proj Co-ord M Manalo 5-6741
Leasehold Supvr A Riddolls 5-6741
Personnel Offcr Miss E Kulman 5-6741
Special Projects Offcr G Stone 5-2075
Safety Supvr T Casey 5-6517

REGION AND SECTIONS REPORTING TO
Asst Dir R E Cook 5-2051

QUEEN'S PARK REGION
16 Grosvenor Street Toronto M7A 1N7
Reg Mgr J Lukachko 5-6811
Co-Ordinator Repairs & Imp
J Burrell 5-6811
Co-Ordinator Oper & Mtce J Rees 5-6811
Electrical Supvr G Stiver 5-6811
Mechanical Supvr R K Aikins 5-6811
Central Control 5-1100
Trouble Call Clerk 5-7111

GEORGE DREW BUILDING
25 Grosvenor St
Bldg Mgr J Andrews 5-0896

MOVING SECTION
Supvr J Cerchez 5-1365

HORTICULTURE SECTION
Horticulturist M Dykstra
8th Flr Ferguson Block 5-6741
Grounds Mtce Snow Removal
15 Breadalbane 5-2230
Greenhouse Mimico 185 Judson St 259-4061

HOUSEKEEPING SECTION
Mgr C M Lavier
8th Flr Ferguson Block 5-5997
Central Stores Mrs J Roberts 5-6014
Shipping & Receiving
Macdonald Blk M2B-74 5-1132
Macdonald Blk M3B-56 5-6326
Whitney Blk B-631 5-6018
Committee Room Reservations
B Van Dusen 5-1109
Parking Clk G McBride 5-1246
Bldg Supt Mrs M McIntosh
Main Flr 801 Bay St 5-6001
North Frost Bldg
South Frost Bldg
801 Bay St
880 Bay St
909 Bay St
32-34 Grenville St
881 Bay St
14 Breadalbane St
Bldg Supt C O'Leary
3rd Flr 875 Bay St 5-6032
70 Lombard St
875 Bay St
36-38 Breadalbane St
26 Breadalbane St
5-7 Wellesley St
16 Grosvenor St
311 Jarvis St
81 Wellesley St
897 Bay St
550 Gerrard St
558 Yonge St
25 Wellesley St
Bldg Supt S Krimbalis
Rm 513 361 University Ave 5-7151
178 Queen's Quay
8 York St
361 University Ave
132 Queen St
145 Queen St
434 & 454 University Ave
Bldg Supt Mrs F Tzortzis
7th Floor Hearst Block 5-5449

Macdonald Block
Mowat Block
Hepburn Block
Hearst Block
Ferguson Block
Whitney Block
Related Underground Parking Garages
Bldg Supt G Rafferty
Rm 26 Central Bldg Downsview 8-3280
35 Edgar St
18 Oakland Ave
Central Bldg Downsview
East Bldg Downsview
West Bldg Downsview
West Tower Downsview
Gate House Downsview
Bldg Supt J Athanasopoulos
Rm W-14 125 Resources Rd 8-3970
125 Resources Rd
171-185 Judson St
590 Keele St
262 Falstaff Ave
5 Falstaff Ave OPP Headquarters
91 Arrow Rd
81 Resources Rd
Bldg Supt M Callender
Main Flr 2195 Yonge St 5-0654
2001 Eglinton Ave E
2195 Yonge St
135 St Clair Ave
5290 Yonge St
5000 Yonge St
360 Christie St (Health Lab)
360 Christie St (Environ Bldg)

REGIONS REPORTING TO
Asst Dir C H Spence 5-2051

When the mailing address differs from the actual address, the mailing address is shown in brackets.

WEST CENTRAL REGION
171 Judson Street Toronto M8Z 1A4
Reg Mgr A L Coté 252-5058
Co-ord Repairs & Improvements
R E Johnston 252-5687
Co-ord Operations & Maintenance
J A Rodrigues 259-4283
Heating Plants
Cent Lab Resources Rd Etobicoke 8-3570
Trans & Comm Central Bldg Downsview ... 8-3925
Trans & Comm Falstaff Ave Downsview ... 8-3489
171 Judson Street Toronto 252-5687

SHOPS
Diesel D Richmond 259-4283
Electronics Section G Bridgeman 259-4283

EAST CENTRAL REGION
178 Queen's Quay East Toronto M5A 1B4
Reg Mgr J H Clarke 5-6034
Co-ord Repairs & Improvements
..... 5-6034
Co-ord Operations & Maintenance
A R Avarell 5-6034
Heating Plants
125 Lakeshore Blvd East 5-5946
Ont Science Centre 429-4100
135 St Clair Ave West 5-5828
145 Queen Street West 5-6042
361 University Avenue 5-7152
8 York Street 5-6053
2195 Yonge Street 5-0148
2001 Eglinton Ave East 751-8415

GUELPH REGION
Reg Mgr B Favrin
400 Elizabeth Street Guelph N1E 2Y1
..... (IC 816) 822-1150

LONDON REGION
Reg Mgr D J Plumridge (PO Box 2452 London)
900 Highbury Ave London N6A 4G3
..... (IC 813) 453-3550
Bldg Mgr K Lloyd Courthouse & Registry Office
80 Dundas St W London .... (IC 813) 679-7192

NIAGARA REGION
Reg Mgr J Sorenson (PO Box 100 Dundas)
345 Park Street West Dundas L9H 5E7
..... (IC 811) 627-3515

REGIONS REPORTING TO
Asst Dir A D Gibson 5-2051

GEORGIAN BAY REGION
Reg Mgr H Loose (PO Box 790 Orillia)
24 James Street East Orillia L3V 6K7
..... (IC 846) 325-7403

KEMPTVILLE REGION
Reg Mgr (PO Bag 2008 Kemptville)
Ont Gov't Bldg Kemptville K0G 1J0
..... (IC 880) 258-3411

KINGSTON REGION
Reg Mgr W E Richardson (PO Box 8000 Kingston)
1055 Princess Street Kingston K7L 1H3
..... (IC 823) 544-8955

LINDSAY REGION
Reg Mgr W S Graham (PO Box 7000 Lindsay)
322 Kent Street West Lindsay K9V 5E5
..... (IC 824) 324-9188

NORTHEAST REGION
Reg Mgr (PO Box 2520
Postal Stn A" Sudbury P3A 4S9)
Hwy 69 South McFarlane Lake
P3E 4S3 ..... (IC 841) 522-5830

ALGOMA AREA
Field Area Mgr D Campbell 445 Albert St East
Sault Ste Marie P6A 2J9 .... (IC 842) 949-4515

COCHRANE AREA
Field Area Mgr G W McDonald
(PO Box 520 Schumacher)
Hollinger Lane Schumacher P0N 1G0
..... (IC 865) 264-2234

NORTH BAY AREA
Field Area Mgr H J Bondett
1353 Gorman Street North Bay P1B 2Y3
..... (IC 843) 476-2260

NORTHWEST REGION
Reg Mgr J F Harrison
(PO Box 3020 Thunder Bay P7B 5G5)
20 Albany St Thunder Bay .. (IC 844) 475-1285
Bldg Mgr J Heney Ont Govt Bldg
485 James St Thunder Bay
..... (IC 844) 475-1441

KENORA AREA
Field Area Mgr (PO Box 516 Kenora)
720 Robertson Street Kenora P9N 3X5
..... (AC 807) 468-7002

COMMUNICATION AND COMPUTER SERVICES DIVISION

3rd Floor 1200 Bay Street M5R 2A6

This program supplies information technology services including telephone, telecommunications and computer services to Ministries and other Agencies of the Ontario Government.

GENERAL INFORMATION 5-1335
Exec Dir M J Pogson 5-3417
Div Planning Offcr D Paterson 5-7122
Div Security Policy Offcr J Manning 5-1335

COMPUTER SUPPORT SERVICES BRANCH
4th Floor 1200 Bay Street
Dir L Lumley 5-1335

ADMINISTRATION
Supvr E A Riddell 5-1335

INFORMATION SERVICES
Mgr J Greene 5-1335
Analysts
K Lauw – D Jones 5-1335
G Chan 5-1335

POLICY AND PLANNING
Mgr R Flis 5-4262
Policy Officers
E Washburn 5-9240
M Lukacko 5-1335

BUSINESS DEVELOPMENT
Mgr 5-5352
Market Research T Sulisz 5-5352

DISTRIBUTED PROCESSING
Mgr M Leavy 5-5352
Proj Mgr Advanced Office M Warland 5-5352
Consultant J Hendrickson 5-5352

FACILITIES SUPPORT
Mgr 5-5352
Consultants
B Izatt – R Fowler 5-9543
D Gloin 5-0240
R Nash 5-7122

PROGRAM PRODUCTS
Mgr K Wawrew 5-9543
System Development V Taylor 5-9543
Financial Planning 5-9543

CCSD EDUCATION CENTRE
Registration 5-2965
Co-ord L Page 5-2965

TELECOMMUNICATION SERVICES BRANCH
5th Floor 22 College St
Dir 5-0175

LOCAL SERVICES
Mgr B T Robertson 5-6788
Supvr-Accom Program O P Smart 5-1412
Supvr-Projects Ms J Moyer 5-1413
Telecom Reps 5-1414
Supvr Cent Swbd Mrs G V Van Arkadie
R5540 Whitney Blk 5-6500
Enquiry–Telephones & Intercom 5-1414

NETWORK SERVICES
Mgr B L Browne 5-6265
Supvr–Voice Networks C E Haddrall 5-0244
Supvr–Data Networks O L Whipple 5-0161
Enquiry–Teletype & Facsimile 5-6265

ENGINEERING AND RADIO SERVICES
Mgr G Chung Yan 5-0475
Supvr–Radio Systems C Vinodrai 5-0475
Supvr–Systems Development
N M Biswas 5-0475

ACCOUNTING AND INFORMATION SYSTEMS
Mgr G A Fernandes 5-6266
Off Serv 5-6266
Accts 5-1418

TELECOM CENTRE
Facsimile Telephone 5-0341
Telex No **06-22529
TWX No **610-491-1664
**Teletypewriter Numbers

DOWNSVIEW COMPUTING CENTRE
Dir G V Cuclick 8-3943
Security S R Wakelin 8-3505

CLIENT SERVICES AND ADMINISTRATION
Mgr J S Merrifield 8-7204
Admin Systems Co-ordr A H Plant 8-3941
Office Servs 8-3941
Admin Servs 8-3941
Client Servs Co-ordr B P Power 8-3094
Account Rep 8-3094
Product Support Anal 8-3094

OPERATIONS
Mgr F B Konzelman 8-7202
Computer Supvr D Adam 8-7201
On-line Servs Supvr 8-3505
On-line Customer Servs 8-3374
DB Production Servs 8-3471
Batch Servs Supvr H Nowak 8-3947
Batch Servs Techns 8-3947
Shift Supvrs 8-3373
Data Library Supvr L Magistrale 8-3946
I/O Co-ordr 8-3805

TECHNICAL SUPPORT
Mgr 8-7203
Software Support Supvr D Smith 8-3379
Software Anals 8-3379
Hardware/TP Support Supvr A Gonzalez 8-3370
Hardware/TP Anal 8-3092
Data Base Supvr G Spilos 8-7205
Data Base Anals 8-7205

LEASIDE DATA CENTRE
Dir W Fowler 5-0941
Security Rep R James 5-8277

DATA CENTRE SUPPORT SERVICES
Mgr H Sauer 5-0939
Spl Projects Co-ord R Butt 5-8247
Data Base & Comm C Bennett 5-8247
Sys Supp Serv Co-ord B Lo 5-8247

OPERATIONS
Mgr J Andrew 5-9360
Comp Supvr D Keays 5-8276
Tape Libr Co-ord J Burrowes 5-8275
Custodian Serv Desk 5-8281

CLIENT SERVICES
Mgr 5-8273
Cust Serv Co-ord B Metcalf 5-8274
Sr Cust Liaison Offcr R Lippens 5-8279
Qlty Ctrl Co-ord M McNeil 5-8279

QUEEN'S PARK COMPUTING BRANCH

GENERAL INQUIRY 5-8742
Dir D McGeown 5-0684

ADMINISTRATION
Mgr I Ferguson 5-5908
Acct Systems J Abbott 5-7565
Acctg C Coffey 5-7951
Office Servs M Hanna 5-6005

MARKETING AND CLIENT SERVICES
Mgr D Worden 5-4904
Acct Supp A Telford 5-6031
SAS/ATMS F Brence 5-6182
Mktg Supp M Brown 5-7550
Text Processing M Lue Pann 5-9060

OPERATIONS
Mgr D Croft 5-5119
Operations Co-ord R Watson 5-6791
Operations Shift Supvr 5-6562
Remote 20 Rm M1-53 Macdonald Block 5-6165
I/O Area 5-4525
On-Line Systems 5-0340
TP Support Co-ord K G Taylor 5-4526
Facilities & Hardware Co-ord J Vares 5-1922
Tape Library Supvr B Joaquin 5-2691

ENVIRONMENT SUPPORT
Mgr J Haggerty 5-9063
Operating Syst K Weir 5-9060
On-Line Syst P Schacter 5-9060

ASSISTANT DEPUTY MINISTER SUPPLY AND SERVICES
12th Floor Ferguson Block
Asst Dep Min E F H Strauss 5-7908
Secy Miss C Devlin 5-7908

MARKETED SERVICES DIVISION
9th Floor 1200 Bay Street

This program promotes integration of common government purchasing requirements and supply management services. Its services provide economies of scale in competition with alternative methods and sources of supply.

Exec Dir J J Kelly 5-1267
Exec Asst W G Stirr 5-1268

CENTRAL PURCHASING SERVICES BRANCH
9th Floor 1200 Bay Street
Dir B V Cooke 5-6937
Tech Support Offcr O Mathur 5-3084

PRINT PROCUREMENT SECTION
8th Floor Ferguson Block
Mgr W T Attree 5-3004
Supvr Print Purch D McLaughlin 5-2056
Procurement Offcs 5-2056
Supvr Special Cont B Osterholm 5-3004
Copy Centre Co-ordr 5-3004
Ferguson Copy Centre 5-1591
Legislative Copy Centre 5-5845
555 Yonge St Copy Centre 5-5802
Telephone Directory Offcr 5-3004
Ontario Gazette 5-2238
Hansard & Sessional Subscriptions 5-2238
Creative Design Servs 5-3004
Standard Forms Program 5-3004

GOVERNMENT DUPLICATING SERVICE
B511 Whitney Block
Supt Operations R A Carlson 5-2212
Supvr Prod Cont R Suderwalla 5-2211
Supvr Prep & Fin H Wilde 5-2211
Order Desk 5-4440
Estimator 5-4421

PUBLICATIONS SERVICES SECTION
5th Floor 880 Bay Street
Mgr R Noll 5-3769
Supvr Mail Order M Allan 5-1107
Ont Govt Bookstore 880 Bay St 5-2054
Supt P Shakespeare 5-3088
Publications Warehouse 438-4520
Supt J N Turkington 438-4520

OFFICE PRODUCTS SECTION
Mgr R J Macphee 5-1247
Sr Purchg Offcr H Shoup 5-1247
Purchasing Officers
M Siddiqi – J Moore 5-1247
R Bach 5-1247

GOVERNMENT STATIONERY SERVICE
Rm 3B-9 Macdonald Block
Supt Operations J Casey 5-7460
Marktng Co-ord S Graham 5-7072
Service Rep & Order Desk 5-7072
Purchasing Off 5-9145

SOURCING SERVICES SECTION
Mgr J Wickens 5-6937
Supvr Source Lists T Boyle 5-6937
Sourcing Analyst W Spence 5-6937
Supvr Sundry Purch B Bassett 5-1247
Purch Office 5-1247
Public Tenders Office
M1-43A Macdonald Blk
Mrs L Sidney 5-1152

COLLECTIVE PURCHASING SECTION
9th Floor 1200 Bay Street
Mgr G A Khan 5-4751
Sr Supply Officers
E H Almond – R Ashley 5-4751
S Alter – J Dalgliesh 5-3084
R Fallis 5-4751
K Hewlett 5-3804
Supply Officers
I Alksnys – H Wallace 5-3804
C Cockburn – E Emmerson 5-4751
J White 5-4751

SPECIAL SERVICES BRANCH
11th Floor 1200 Bay Street
Dir G Browne 5-1051
Tech Support Offcr I Petersen 5-1051

CENTRAL COLLECTION SERVICES
Mgr R Cardwell 5-5195
Co-ord Ext Ser A E Francis 5-5195

GOVERNMENT MAIL SERVICE
2nd Basement Macdonald Block
Mgr J D Campbell 5-9636
Supvr Gen Mail A Kooblal 5-6902
Supvr Mass Mail T Neville 5-6902
Order Desk Mass Mail 5-9635
Enq & Mail Co-ord 5-6902
Supvr Legis Post Office 5-2981
Legislative Post Office
Legis Bldg Bsmt 5-2982
Mail Room George Drew Bldg 5-7962
Mail Room 1200 Bay St 5-3872

MIMICO COMMON SERVICES
185 Judson St Mimico
Mgr W G Magill 252-3348

Supvr Assets Disposal D McAllister 259-7809
Supvr Vehicle Repair N Bodog 251-2058
Supvr Trucking Service R Milne 252-3334
Stockroom 251-1675
Accts Receivable 252-3348
ASB Stores 252-2832
Carpenter Shop 259-1482

RECORDS CENTRE SERVICES
3215 Erindale Stn Rd Mississauga
Mgr K Wadwell 279-5493
Reference Desk 279-6120

GENERAL SERVICES DIVISION
13th Floor Drew Building
25 Grosvenor Street

To provide certain administrative services of a corporate support nature to Ministries, Agencies and the Legislative Assembly.

Exec Dir J G O'Neill 5-7350

ACTUARIAL SERVICES
1st Floor Drew Building
25 Grosvenor Street
Chief Actuary R G Buck 5-7877
Sr Actuary Mrs G Ma 5-7877

EMPLOYEE ADVISORY SERVICE
13th Floor Drew Building
25 Grosvenor Street
Chief C MacLeod 5-6033
Employee Counsellors
R DiCecco – C D FitzGerald 5-5161
J Greenham – E D Hopper 5-5161
E L Molloy 5-5161
Day Care Counsellor G I Ticktin 5-9953

INSURANCE AND RISK MANAGEMENT UNIT
13th Floor Drew Building
25 Grosvenor Street
Mgr G G Vamplew 5-6254
Risk Mgmt Offcr W K Dowd 5-6254
Ins Mgmt Offcr W R Morrison 5-6254
Admin Aide A M MacKellar 5-6254

GENERAL SYSTEMS SERVICES
5th Floor 1200 Bay Street
Mgr M Taylor 5-9548
Project Managers
N Backhouse 5-9548
M J Kornmann – R Renaud 5-9548
Analysts & Programmers 5-9234

EMPLOYEE DATA SERVICES BRANCH
15th Floor Drew Building
25 Grosvenor Street
Dir Mrs R A Kazan 5-0679
Asst Dir 5-6541
Mgr IPPEBS D G Scott 5-6541
IPPEBS Data Base Administrator
Dong Shin 5-0679
Payroll Accnt G H Jones 5-6541
Deduction Accnt Mrs M E Gamble 5-6541
Sr Payroll Miss C Winterhalt 5-6541
Input/Output Control Mrs E Welch 5-6541
Client Liaison Supvr Mrs G C Hunt 5-6541
Client Liaison Offcrs 5-6541

EMPLOYEE HEALTH SERVICES BRANCH
Room M1-73 Macdonald Block 5-6751
Dir Dr H R Chambers 5-6751
Sr Phys Dr T Stewart 5-6751
Psychologist Dr S H Geller 5-6751
Physicians
Dr T Rewa – Dr L J Berka 5-6751
Dr G E Lawson (Downsview) 8-3496
Co-ord Nursing & Admin
Mrs J I MacKenzie 5-6751

HEALTH CENTRES
Macdonald Block Room M1-73 5-6751
Legis Building 5-2476
East Building Downsview 8-3496
400 University Avenue 5-2419
7 Overlea Blvd 5-0851
555 Yonge Street 3-0622
2195 Yonge Street 482-1111
90 Harbour Street 5-2410
77 Bloor St West 5-3646
Health Laboratory 8-3101
Environment 135 St Clair Ave W 5-1400

HEALTH CENTRES – PART TIME SERVICES
15 Overlea Blvd 5-8292
Ont Housing Corp 101 Bloor St W 5-0215

EMPLOYEE BENEFITS BRANCH
Drew Building 25 Grosvenor Street

GENERAL INQUIRY – 14TH FLOOR 5-6861

EXECUTIVE OFFICES – 13TH FLOOR
Dir R H Westmore 5-2097
Mgr Pension & Ins Benefits
J D Macdonald 5-1709
Mgr Finance J Sheehan 5-1748
Counsellors
Pension K N Fitzwilliam 5-3847
Insurance G David 5-3848
Pension Speclst D Scheffold 5-3847

OPERATIONS SECTION – 14TH FLOOR
Mgr Operations J Sanders 5-3952
Chief Pension Opers D Price 5-3952

OPERATION UNITS
Social Insurance Numbers ending in
1 & 2 5-8266
3 & 4 5-8626
5 & 6 5-8632
7 & 8 5-8629
9 & 0 5-8261

FINANCIAL SECTION – 14TH FLOOR
Chief Acctg C Kwok 5-2081
Supvr Pension Payroll W Egerton 5-5657
Supvr Pension Contribution Data
H Verkruysse 5-2081
Supvr General Accounts F Collins 5-2081

SUPPORT SERVICES – 14TH FLOOR
Mgr P Moir 5-3764

GOVERNMENT PAYMENTS BRANCH
17th Floor Drew Building
25 Grosvenor Street
Dir H T B Hurson 5-2905
Admin Asst Ms B A Sawh 5-2942
Advisor Bgt & Spec Projs
S A F Woodhouse 5-2906
Branch Tech Offcr
E Law 16th Flr 5-2921
Programmers 5-3091
Cheque Reconciliation A/Mgr
Mrs E Sutton 16th Flr 5-2921
Cheque Replacement Supvr
Mrs V Tammearu 16th Flr 5-2918
Supvr Mail Room J B Sturge 16th Flr 5-5968
Data Contr A Silburn 15th Flr 5-6648
A/Mgr Govt Cheque Prod
B J Titchard 15th Flr 5-2962
Supvr Data Conv Mrs D Davidson 5-5439
Computer & Control Supvr
Mrs I C Richards 15th Flr 5-2962

LEGISLATIVE SERVICES BRANCH
Legislative Building
Dir A Cameron R153 5-6415
Exec Offcr R154 5-6415
Supvr General Servs J A Walls B-29C 5-5821
Supvr of Trades G M Taylor B-29D 5-0495
Supvr Media Studio R149 5-6891
Admin Ofcr Miss T Pepler R149 5-6891
Media Studio Office R148 5-1164
Photographer J Emery R150 5-3776
Timekeeper B-67 5-4745

PUBLIC SERVICE SUPERANNUATION BOARD
Chm E F H Strauss
12th Flr Ferguson Blk 5-7908
Member J A Jackson
2nd Flr Frost Bldg S 5-3728
Member Miss S J Wychowanec QC
9th Flr 14 Carlton St 3-0824
Member L H Rosen 1901 Yonge St 482-7423
Secy J D Macdonald
13th Flr 25 Grosvenor St 5-1709

MINISTRY OF HEALTH

Hepburn Block 80 Grosvenor St Tor M7A 1R3
(Location Exceptions Noted)

The following indicates the Administrative and supporting programs and a number of Ministerial agencies.

GENERAL INQUIRY **965-3101**

OHIP **482-1111**

MINISTER'S OFFICE

10th Floor Hepburn Block

Min Hon Dennis R Timbrell 5-2421
Secy Mrs M Marsh 5-2421
Exec Asst Miss J Boluk 5-1551
Spec Asst D W Surplis 5-5770
Spec Asst Mrs P Lewis 5-9533
Exec Ofcr G Boddington 5-1390
Admin Ofcr Mrs J Kealey 5-3104
Parliamentary Asst John Turner MPP 5-3019
Secy Mrs F Hauseman 5-4010

DEPUTY MINISTER'S OFFICE

10th Floor Hepburn Block

Dep Min Tom Campbell 5-2437
Secy Mrs B Cook 5-2437
Exec Asst Ms L Bullard 5-2437
Admin Ofcr Mrs G Grimmond 5-2437
Snr Policy Adv D E Bogart 5-2437
Snr Med Adv Dr W F Lumsden 5-8443

AFFIRMATIVE ACTION PROGRAMS
10th Floor Hepburn Block
Co-ord Ms B Pié 5-3015

FRENCH LANGUAGE HEALTH SERVICES

CO-ORDINATOR
R H Leblanc 5-5519
Admin Asst S D Lounis 5-5519

LEGAL BRANCH

10th Floor Hepburn Block

Dir D Bernstein QC 5-2477
Counsel
P Brodkin 5-5371
..... 5-5367
I Freedman 5-2574
G S Sharpe 5-6640
Miss C I C Smith 5-2424
Miss C Wysocki QC 5-4324

COMMUNICATIONS BRANCH

9th Floor Hepburn Block

Dir P Jackman 5-4220

ADMINISTRATIVE SERVICES
Mgr Mrs F Roach 5-4220
Support Services
Supvr Mrs B Heywood 5-3101
Health Resource Centre
Supvr J Curren 5-3101

INFORMATION SERVICES
Mgr D Rimstead 5-5167
Media Relation Supvr M Keillor 5-5167
Media Relations Officers
D Enright 5-5167
Public Info Ofcr Miss J Love 5-5167

CREATIVE SERVICES
Mgr H Walker 5-5167
Editorial Services
Supvr W Ince 5-7897
Employee Comm Ofcr D Fletcher 5-7897
Program Services
Supvr D Neale 5-7897
Communication Officers
H Lubin – J Richardson 5-7897
Design and Graphics
R Gascoyne 5-7897

PLANNING SERVICES
Mgr J Conway 5-5167

POLICY DEVELOPMENT AND RESEARCH BRANCH

4th Floor 15 Overlea Blvd

Dir A E LeBlanc 5-6246
Proj Control Ofcr D Hope 5-6246

ADMINISTRATION
Chief Admin Ofcr R B Hicks 5-6246
Asst Admin Ofcr Mrs E M Gray 5-5887
Supvr Word Proc Ms J Lobsinger 5-2403
Head Grants Administration
Miss P Stuckless 5-5887
Supvr Grants Admin Mrs C Arhar 5-5887

CONSULTANT SERVICES
Chief Dr W D Wigle 5-6246
Sr Consultants
Planning Mrs H J Bain 5-5887
Economics Y S Drazin – P Loch 5-2403
Cons F Hachette 5-5887
Res Analyst I D Taylor 5-2403

HEALTH MANPOWER PLANNING
Chief Dr B H Buchanan 5-5021
Sr Cons Res R B Wiley 5-5887

onsultants
C Clarkson – Mrs B I Brown 5-5021
liss E Hykawy – L K Phillips 5-5021

OLICY CO-ORDINATION
0th Floor Hepburn Block
o-ord Policy & Analysis Mrs C Sherk 5-5915
onsultants
Irs K Riehm – L Zon 5-5915
Quan – Mrs L Mills 5-5915
Igr Manual Corp Policy & Proc
Is L Truax 5-2403

MANAGEMENT DEVELOPMENT
.0th Floor Hepburn Block

Management Development for the Ministry.

xec Co-ord A I Rands 5-6854
dmin Asst Ms C Cox 5-6854
roup Secy Mrs T Yahya 5-6854
roject Managers
N F T Allen 5-6854

MANAGEMENT MANPOWER PLANNING
Igr J Wong 5-6855

ASSISTANT DEPUTY MINISTER ADMINISTRATION AND HEALTH INSURANCE
9th Floor Hepburn Block

Responsible for the administrative services; fiscal management and Health Insurance function.

Asst Dep Min R A LeNeveu 5-2433
Exec Asst L A McCreesh 5-2433
Secy Mrs P T MacKenzie 5-2433

HUMAN RESOURCES BRANCH
11th Floor Hepburn Block
Dir R Oss 5-5077

PERSONNEL SERVICES SECTION
Chief R W Tribe 5-5041
Asst Chief R H Applebaum 5-2231

REGIONAL PERSONNEL ADMINISTRATORS
D W Hansen Queen's Park 5-5041
T W Wheeler Overlea A" 5-2025
C M Appelbe Overlea B" 5-2025
H J Reeves Pers Ofcr Resources Rd 8-3018
G W Rose Queen St 535-8501
R J Love Brockville ..... (IC 828) 345-1461
L E Jarvis Hamilton ..... (IC 811) 388-2511
S B Asselstine Kingston .... (IC 823) 546-1101
V E Roininen (Mrs) Thunder Bay
..... (IC 844) 344-3571
P H Quinn London ..... (IC 813) 455-5110
P M McCool North Bay ..... (IC 843) 474-1200
J Callas Penetang ..... (IC 855) 549-7431
W A Barnett St Thomas .... (IC 862) 631-8510
G J Kytayko Whitby ..... (IC 825) 668-5881

DEVELOPMENT SECTION
Chief F B Quin 5-3755
Supvr Staff Dev Ofcr D A Oxby 5-3755

PERSONNEL STANDARDS AND ADMINISTRATION SECTION
Chief W A Lobraico 5-4045
Sr Pers Stds Adm Mrs J Ward 5-2485
Enquiries–Files 5-5033
Supvr Admin Serv Mrs B Scott 5-5079

AUDIT BRANCH
2nd Floor 7 Overlea Blvd
Dir G L Woods 5-4338
Chief Auditor V W G Liu 5-4338
Snr E D P Auditor R P Kaushal 5-0440
Managers of Audit
H Lakra – S K Handa 5-0440
A J Cauchi 5-0440
Audit Supvrs 5-0441

HEALTH INSURANCE DIVISION
7th Floor 7 Overlea Blvd
Gen Mrg M H Gibson 5-1000
Exec Asst Mrs H D'Rozario 5-1000
Relocation Co-ord I E W Searle 5-4383
Spec Asst C Hamilton 5-0735
Exec Co-ord F Johnson 5-0736

ONTARIO DRUG BENEFIT
General Inquiry 5-9451
A/Exec Coord A R Burrows 5-9267
A/Chief Fld Servs T S Horlor 5-9452
A/Chief Drug Cl E S Gawronski 5-9264
Pharm Liaison Ofcrs 5-9265

ENROLMENT BRANCH
7th Floor 7 Overlea Blvd
Acting Dir R K Barrett 5-8307
Admin Asst Mrs I A Thomson 5-8307
Acting Mgr Group Admin & Labour Relations
J Q Eddy 5th Flr 5-8361
Acting Mgr Pay Direct & Standards
R W Scotland 4th Flr 5-0792
Mgr Enrolment Inquiry Data Entry
& Proving L S Kerwin 6th Flr 5-8309

INSURANCE CLAIMS BRANCH
7th Floor 7 Overlea Blvd
Dir D M Buchanan 5-5700
Admin Asst K R Gubbay 5-3294
Mgr Claims Serv W R Josiah 5-8135
Dis Dir A W Board 25 Main St W
Hamilton ..... (IC 811) 528-3481
Dis Dir 1055 Princess St
KingstonA J Sadiq ..... (IC 823) 546-3811
Dis Dir J M Davis 227 Queen's Ave
London ..... (IC 813) 433-4561
Dis Dir A Arkelian Bond Towers
44 Bond Street W Oshawa (IC 825) 576-2870
Dis Dir T H Backhouse 75 Albert Street
Ottawa ..... (IC 821) 237-9100
Dis Dir B A Laurin 295 Bond St
Sudbury ..... (IC 841) 675-9111
Dis Dir D A MacLean 2195 Yonge St
Toronto 482-1111
Dis Dir F G Feld 435 James St S
Thunder Bay ..... (IC 844) 475-1431
Dis Dir J M Delaney 55 City Ctr Dr
Mississauga 275-2730
Mgr Hosp Claims D Robson 7 Overlea
7th Floor 5-0949
Medical Eligibility Committee 5-3294

OHIP SUB-OFFICES
Barrie – 114 Worsley St ... (IC 847) 726-0328
Kenora – 333 Second St S . (AC 807) 468-9554
Kitchener – 665 King St E Suite 202
..... (IC 815) 745-7379
Peterborough – P O Box 275 Suite 204
..... (IC 824) 743-2140
Sarnia – 568 North Christina Place
..... (IC 863) 337-3667
St Catharines – 15 Church St Suite 403
..... (IC 819) 682-6658
Timmins – 101 Mall Suite 110
..... (IC 865) 267-1164
Windsor – 1427 Oullette Ave (IC 814) 258-7560

PROFESSIONAL SERVICES MONITORING BRANCH
7th Floor 7 Overlea Blvd
Dir Dr E J Murray 5-2181
Admin Asst Mrs F J Grice 5-8141
Chief Med Adj Dr D O Schneider 5-5475
Chief Pract Prof Analysis
Dr S J Kovacs 5-0950
Sr Benef Analyst M Hanna 5-8143
Admin Ofcr A Vander Veen 5-8143

FINANCE AND ADMINISTRATION DIVISION
9th Floor Hepburn Block
Exec Dir S Dreezer 5-1063
Asst Mrs M N McEwen 5-1063

METRICATION OFFICE
2nd Floor 880 Bay Street
Adminr H G McCabe ..... 5-355[illegible]
Assoc Metric Adminr J H Mitchell ..... 5-355[illegible]
Training Co-ord 5-3551
S1 Cons A K Littleford ..... 5-355[illegible]

HEALTH BOARDS SECRETARIAT
11th Floor Hepburn Block
Exec Secy D McKay ..... 5-728[illegible]
Asst Secy Mrs E Harney ..... 5-728[illegible]
Admin Ofcr Mrs J R Babic ..... 5-728[illegible]
Secy Adv Review Brd B B Swadron QC .... 5-728[illegible]

FINANCE AND ACCOUNTING BRANCH
5th Floor 7 Overlea Blvd
Dir K C Khosla ..... 3-093[illegible]
Fin & Acct Pol Conslt B E Lee ..... 3-093[illegible]

FINANCIAL SYSTEMS DEVELOPMENT AND IPPEB CO-ORDINATION
5th Floor 7 Overlea Blvd
Mgr N C Brown ..... 3-094[illegible]
Project Team Leaders
G I Moukhatas ..... 3-094[illegible]
V F Gonsalves ..... 3-094[illegible]
Acct Syst Co-ord P D'Brass ..... 3-094[illegible]

CENTRAL ACCOUNTING
5th Floor 880 Bay Street
Mgr S J O'Neil ..... 5-316[illegible]
Asst Mgr Mrs N Sandland ..... 5-385[illegible]
Cashier & Typ Supvr Miss S A Brown ..... 5-385[illegible]
Nursing Home Acct Supervisors
Mrs K Campbell ..... 5-150[illegible]
Miss R Gotts ..... 5-150[illegible]
K Griffith ..... 5-385[illegible]
Acct & Coll Supvr Mrs O Smits ..... 5-316[illegible]
Accts Office Supvr Mrs S M Leclerc ..... 5-404[illegible]
Payments Supvr J V Moran ..... 5-404[illegible]
Adjmts & Cont Supvr Mrs V Tiido ..... 5-404[illegible]
IPPEB Oper Supvr P W Scott ..... 5-405[illegible]
IPPEB Unit Supervisors
Miss M Cherniawsky – Mrs G M Debeer ... 5-407[illegible]
Miss H M Jogi ..... 5-405[illegible]

INSURANCE ACCOUNTING
6th Floor 7 Overlea Blvd
Mgr J G Wright ..... 5-5330[illegible]
Asst Mgr S S Ali ..... 5-5330[illegible]
Chief Cashier Mrs H Sedleigh ..... 5-8342[illegible]
Supvr Hosp Payments & Premium Refunds
F X Whorms ..... 5-8338[illegible]
Head Med Claims Payment E Plestid ..... 5-8353[illegible]
Head Drug Benefit Plan Payments
W J Wiseman ..... 5-9337[illegible]

ıpvr Eligibility M Millane 5-9337
ıpvr Claims Payment L L Bacchus 5-9337

SCAL RESOURCES BRANCH
h Floor Hepburn Block
r R H Reid 5-5415
Imin Ofcr Mrs N C Pineda 5-8025

ONSULTING SERVICES
h Floor Hepburn Block
gr P J Donoghue 5-5401
enior Consultant
C McEwen 5-5415

ONSULTANTS
iss C Cornell 5-5415
B Gain 5-5415
Hoffer 5-5401
W McNaughton 5-4370

ROGRAM ADVISORY SERVICES
h Floor Hepburn Block
gr J A Kendree 5-8157
Advisors Hospital Programs
W Deaves – J Timpson 5-8157
D Hamilton 5-8157
Consultant Hospital Programs
A Thomson 5-8025
Adv Comm Hlth M J Shaw 5-8157
lvisors Community Health Programs
nbulance Servs K Kupsamy 5-8154
tended Care D W Gomme 5-8154
th Units S Sevcik 5-8154
ome Care V M Cammisa 5-8154
ych Hospitals L P Crichton 5-6234
lult Mental Hlth DHC – Detox Centres
R J Haworth 5-8025
-ord Info Proc Miss L Ratliffe 5-8157

NANCIAL MANAGEMENT SERVICES
h Floor Hepburn Block
gr 5-8025
enior Program Analysts
stitutional Health Services
A C Beckett 5-5401
ommunity Hlth J C Cross 5-8025
lth Insur & Admin H D Helsberg 5-8025
rogram Analysts
dmin D A Vickers 5-5401
stul Div Mrs N Croil 5-5401
udget Ofcr S D Martin 5-8025
irect Services 5-5401

UPPLY AND SERVICES BRANCH
th Floor Hepburn Block
ir R L Brethour 5-5051
Admin Ofcr Mrs J C Morrison 5-0677
Oper Analyst J B Prince 5-5052
Proj Ofcr M W Rees 5-0678
Personnel Tech Mrs H Ustohal 5-5052

GOVERNMENT PHARMACY AND MEDICAL STORES
20 Vanley Crescent
Mgr Consult C E Walters 8-3084
Asst Mgr & Phar Ofcr 8-3084
Warehouse Supv J O Taylor 8-3084
Material Mgmt Co-ord J M Wilson 8-3087
Off Mgr Mrs F Tyreman 8-3084

PURCHASING AND SUPPLY
8th Floor Hepburn Block
Mgr L Morash 5-2441
Sup Pur Ofcr A Barker 5-5075
Std & Spec Ofcr M Polimeni 5-2444
Print Procurement Ofcr J McGhee 5-9383

PURCHASING
Sr Pur Ofcr A Hinshelwood 5-6098
Sr Pur Ofcr Govt Pharm L Lawrence 8-3848
Purchasing Officers
H Barrick 5-2568
Mrs M Darnell 5-5076
J Lockhart 5-1019
Mrs M Rupp 5-3321
Mrs S Singh 5-2481
Mrs J St Aubyn 5-2567
Purchasing Clerks
Miss A Abadjian 5-5076
Miss F Pinochi 5-2567
Supply Consolidation
Facility Rep W Hall 5-1526
Sr Consol Ofcr R Gontier 5-2355
Consolidation Officers
D Brown 5-3322
Mrs S Lane 5-1526
Consolidation Clerk
Mrs D de Chateauvert 5-3322

ASSETS AND SPECIAL SERVICES
Supvr C Fowler 5-2250
Assets Mgmt Ofcr Miss L Chong 5-2250
Ins & Claims Mrs V Doucet 5-9070
Spec Serv Mrs E Staples 5-1161

TRANSPORT SERVICES
Supvr R Hersey Guelph Reformatory
..... (IC 816) 822-0020

COMMON SERVICES
8th Floor Hepburn Block
Mgr R Fernandez 5-2850

ACCOMMODATION AND MAINTENANCE
8th Floor Hepburn Block
Supvr L W Evans 5-2431
Expeditor Ms D Rose 5-3338
Building Program Co-ordinators
(SW) 5-2431
(North) W R Teddiman 5-2431
(Central) A Duggan 5-2431
(SE) A Holli 5-2431

MAIL AND MESSENGER SERVICES
Bsmt 15 Overlea Blvd
Supvr W Melamet-Vetter 5-8288
Mail Rooms
Bsmt MacDonald Block Head
Ms A Hunte 5-2539
Bsmt 15 Overlea Blvd Head E Ayre 5-8289
Mail Drivers Pool Bsmt 15 Overlea
Head D D'Orsay 5-8290
Cenmail Operator Bsmt 15 Overlea
J Sheriff 5-8290

RECORDS MANAGEMENT
8th Floor Hepburn Block
Supvr R Ferrer 5-1803
Records Officers
W Rayner – G Papoff 5-1803
K Stubbington 5-1803
Forms Officers
J Doering 5-1803
C Holgate – R Argonza 5-1803

CENTRAL REGISTRY
7th Floor Hepburn Block
Supvr Mrs K Bustine 5-5071
Gen & Prop Files 5-5072
Op Files 5-5071
Head Sat Registry 3rd 15 Overlea
Mrs A Dobranski 5-8245

MICRORECORDS
3rd Floor 15 Overlea Blvd
Supvr G Longmire 5-8242
Head Micro Production P Johnston 5-8242
Head COM Operations S Lewis 5-8242

REPRODUCTIONS
Bsmt 15 Overlea Blvd
Supvr B Vandenburg 5-8297
Co-ord Printing Operations
M Blomberg 5-8298
Head Addressograph R Roy 5-8294
Head Queen's Park Reprod W Ferner 5-4074
Press Rm & Overlea Copycentre Bsmt
15 Overlea Blvd 5-8296

LIBRARY
7th Floor 15 Overlea Blvd
Head Library Servs Miss V Brunka 5-7881

CENTRAL STATIONERY AND PUBLICATION STORES
Basement 15 Overlea Blvd
Supvr B Chudziak 5-8293
Sr Supply Ofcr D Hughes 5-5025
Supply Ofcr W Arscott
Bsmt Macdonald Block 5-2457

INFORMATION SYSTEMS DIVISION
3rd Floor 15 Overlea Blvd
Exec Dir J A Sarjeant 5-8019
Exec Asst 5-8019

DATA DEVELOPMENT AND EVALUATION BRANCH
4th Floor 15 Overlea Blvd
Dir H I MacKillop 5-8163
Chief Data Dev Consult E W Leach 5-8163
Consult Info Methods
Mrs J Pybus – Mrs M Wang 5-8163
Sr Prog Anal Mrs J Watt 5-8163
Acting Chief Anal & Eval Serv B Gill 5-8163
HD PCU Eval Ronn Andrusco 5-8163
Hd Anal & Eval R Koh 5-8163
Hd Servs M Gailitis 5-8003
Chief Alloctn Prod & Res
G G Simpson 5-8000
Hd Alloctn & Prod R J Gardner 5-8003
Hd Res Mrs M Valliant 5-8000

MANAGEMENT SYSTEMS BRANCH
3rd Floor 15 Overlea Blvd
Dir D E Harry 5-8019
Systems Co-ord K Freyslinger 5-8019
Mgr Lrge Systems Dev M Nahon 5-0908
Proj Mgrs–Proj Leaders 5-0908
Sm Projs Dev Mgr Mrs C Young 5-0908
Mgr Consult & Infor Serv J A Watt 5-0981
Consultants 5-0981
Data Admin R K MacLeod 5-0981
Infor Serv Mgr A D Gossling 5-0981
Client Liaison Supvr Mrs R E Davie 5-0981
Infor Retrieval Supvr P H Renzland 5-0981
Mgr Systems Mgmt D J Lefeuvre 5-0985
Ins Systems Sup Mgr J B Trommelen 5-0985
Hlth Systems Sup Mgr A W McCorquodale 5-0985
Mgr Admin Plang & Prod Serv 5-8023
Bus Mgr K Pollitt 5-8023
Mgr Data Prep E J Tait 5-8029
Supvr Data Control 5-8029
Supvr Data Entry 5-8029

ASSISTANT DEPUTY MINISTER INSTITUTIONAL HEALTH SERVICES
7th Floor Hepburn Block

Institutional Health Services has program responsibility for health institutions such as hospitals and nursing homes, giving approval to new facilities and providing advice on the construction and operation of such facilities.

Institutional Health Services also provides direct service programs such as Laboratory, Ambulance and Psychiatric Services. In addition, licensing and inspection services are provided through the Inspection Branch.

Asst Dep Min Dr A E Dyer 5-3435
Exec Asst Mrs M C Lindberg 5-3435
Secy Mrs N Bhimji 5-3435
Admin Asst Ms C Savage 5-3435

DIRECT SERVICES DIVISION
7th Floor 7 Overlea Blvd

Gen Mgr D N Teasdale 5-5099
Exec Asst 5-5099

PSYCHIATRIC HOSPITALS BRANCH
7th Floor 7 Overlea Blvd

Dir W C Jappy 5-6234
Co-ord A Ainley 5-6234
Exec Asst Mrs J Orlicky 5-6234
Cons Homes for Spec Care
F W Males 6th Flr 880 Bay St 5-5081
Brockville Psychiatric Hospital
Brockville ..... (IC 828) 345-1461
Hamilton Psychiatric Hospital
Hamilton ..... (IC 811) 388-2511
Kingston Psychiatric Hospital
Kingston ..... (IC 823) 546-1101
Lakehead Psychiatric Hospital
Thunder Bay ..... (IC 844) 344-3571
London Psychiatric Hospital
London ..... (IC 813) 455-5110
Mental Health Centre
Penetanguishene ..... (IC 855) 549-7431
North Bay Psychiatric Hospital
North Bay ..... (IC 843) 474-1200
Queen Street Mental Health Centre
Toronto 535-8501
St Thomas Psychiatric Hospital
St Thomas ..... (IC 862) 631-8510
Whitby Psychiatric Hospital
Whitby ..... (IC 825) 668-5881

LABORATORY SERVICES BRANCH
Resources Rd Islington

Dir Dr D S Willoughby 8-3161
Mgr Reg Serv Miss A Prytula 8-3161
Audio Visual Serv W Vander Kolk 8-3810

BUSINESS ADMINISTRATION OFFICE
Bus Admin N T Morris 8-3174
Supvr Fin Admin E M Santiago 8-3174
Librarian Miss D Standing 8-3165
Sr Stockkeeper B Taylor 8-3171
Specimen Mailing Kits 8-3171
Information 8-3196
After Hour Information 8-3198

CENTRAL LABORATORIES
Dir 8-3163
Admin Tech Ofcr J Regan 8-7214
Chief Bacteriologist Dr S Toma 8-3166
Chief Chemist Dr F Peter 8-3194
Chief Serologist Mrs D J Reed 8-3811
Chief Virologist Dr B McLaughlin 8-3187
Clinical Bact Mrs D Hodge 8-3166
Enteric Ref Bact Dr N Duncan 8-3166
Special Ref Bact M Magus 8-3166
Media 8-3177
T B Bact Miss M Howes 8-3191
Mycologist J Kane 8-3330
Parasitologist Dr Th Scholten 8-3460
Env Bact Dr D A Schiemann 8-3033

REGIONAL PUBLIC HEALTH LABORATORIES
Hamilton Dr E A Belle ..... (IC 811) 385-5379
Kingston
Dr M V O'shaughnessy .... (IC 823) 546-2686
London Dr R S Maharajah ... (IC 813) 455-9310
Orillia N C Irvine ..... (IC 846) 325-7449
Ottawa Dr S Kasatiya ..... (IC 821) 828-2442
Palmerstron H D C Mallory .. (AC 519) 343-2015
Peterborough J S Thompson .. (IC 824) 743-6811
Sault Ste Marie Dr J G Otero . (IC 842) 254-7132
Sudbury i/c Mrs C Gagnon ... (IC 841) 522-2640
Thunder Bay L G Heald ..... (IC 844) 622-6449
Timmins F E Cahoon ..... (IC 865) 264-9571
Windsor N R Paul ..... (IC 814) 969-4341

AMBULANCE SERVICES BRANCH
7th Floor 7 Overlea Blvd

Dir G J Ventura 5-8034
Mgr Admin & Supp Servs J S Bahr 5-2503
Admin Asst F J FitzGerald 5-8036
Special Project Ofcr H K Leich 5-8040
Research & Trng Dev Ofcr D O Brown 5-8038
Fleet Advisor W O'Sullivan 5-8040
Comm Ofcr F A Skelton 5-8040
After Hours Duty Officer (Concord Disp) 669-2900

Project Ofcr J A W Stott 5-3775
Radio Shop Mimico W S Towers 252-2745
Stores Mimico 252-2832

REGIONAL CO-ORDINATORS
South-Western London Psychiatric Hosp
850 Highbury Ave Box 2532 Ontario N6A 4H1
Mrs D G Zerebecki ..... (IC 813) 453-6630
Central-Western Chedoke Hosp
4th Flr P O Box 564 Station A
Hamilton Ontario
R J Armstrong ..... (IC 811) 389-2273
12 King Side Rd P O 1028 Oak Ridges
R D Hickey ..... (IC 848) 773-4341
Eastern 62 Bruyere Street Ottawa K1N 5C5
F C Rusk ..... (IC 821) 566-3809
North-Eastern Sudbury Gen Hosp
700 Paris St Sudbury Ont P3E 3B5
G M Scott ..... (IC 841) 674-6693
North-Western Lakehead Psych Hosp
580 Algoma St N Box 2930 Unit "C"
Thunder Bay "P" Ont P7B 5K7
M C Stockwell ..... (IC 844) 344-3571
Trng Ofcr W K Scott ..... (IC 844) 344-3571

DISTRICT AMBULANCE STATIONS
Brampton Mgr J Bensette 451-4210
Concord Mgr B Constable 669-2190
Cornwall Mgr B Clarke ..... (IC 810) 933-0931
Niagara Falls Mgr A Hicks ... (IC 819) 354-3526
Oakridges Dispatch Mgr R B Forsyth 881-8361
Orillia Mgr H Clements ..... (IC 846) 325-2201
Oshawa Mgr A Duncan ..... (IC 825) 723-9474
Ottawa Mgr F Payette ..... (IC 821) 993-0110
Renfrew Mgr W Jolicoeur .... (AC 613) 432-2265
Smith Falls Mgr E Jones ..... (IC 829) 283-4629
Windsor Mgr W Fawcett ..... (IC 814) 256-2373
Windsor Central Dispatch
Mgr B Bildfell ..... (IC 814) 258-2292

AMBULANCE BILLINGS ENQUIRIES
Air & Out of Province
Mrs I MacFayden 5-0882
Land Miss L Kane 5-8036
Expenditure Control Section
C M Barrett 5-8042

INSTITUTIONAL DIVISION
7th Floor 15 Overlea Blvd
Exec Dir W Bain 5-8079
Exec Ofcr L C Hales 5-8081
Sr Cons Spec Studies R V Verbrugge 5-8081
Sr Cons Admin C W Davies 5-8081

INSPECTION BRANCH
6th Floor 880 Bay Street
Dir C L Brubacher 5-5083
Exec Asst Ms A Greschuk 5-5083

LABORATORY AND SPECIMEN COLLECTION CENTRE INSPECTION SERVICE
6th Floor 880 Bay Street
Chief P J Plant 5-4063
Snr Insp G P van Zyl 5-4063
Serv Co-ord Ms M L Hardy 5-4063

NURSING HOME INSPECTION SERVICE
6th Floor 880 Bay Street
Chief P M Klamer 5-5081
Admin Asst Miss L Christensen 5-5081
Planning Asst K Mohammed 5-5081
Co-ord Envirmtl Hlth Insptn L I Dodgson ... 5-5081
Co-ord Fire Safety Insptn E V Robertson .. 5-5081
Co-ord Nutrit Care Mrs J McCrae 5-5081
Reg Supv Mrs J Watt
227 Queen's Ave London ... (IC 813) 432-1866
Reg Supvr Mrs L Harvey
2427 Holly Lane Ottawa .... (IC 821) 731-7876
Reg Supvr A Rivera
6th Flr 880 Bay St Toronto 5-4690

X-RAY INSPECTION SERVICE
6th Floor 880 Bay Street
Chief J H Ritchie 5-4061
Senior Inspectors
N A Brogden – G Kovar 5-4061

INSTITUTIONAL PLANNING BRANCH
7th Floor 15 Overlea Blvd
Dir J R Hagerman 5-8084
Co-ordinators
Prof & Techl Servs Reg (N) & (SW)
Mr A Van den Kerkhof 5-8015
Stdns & Eval Reg (Cent W)
Mrs S M Brett 5-8076
Proj Mgmt Reg (E) & (CE) C Patey 5-8015
Project Managers
Mrs D Latter 5-8076
Miss P McGee 5-8076
Planning Ofcr Mrs F Edelsward 5-8015
Grants Section
Mgr I T Sommer 5-8076
Planning Analysts
S Bialowas – J D Byrnell 5-8076
Professional and Technical Consultants
Archts R J Stirling – I Wallner 5-8015
Eng Electrl L Ellinas 5-8015
Eng Snr Mechanl E J Parker 5-8015
Engineers Mechanical
K S Dubash 5-8015

O K H Naecke 5-8076
Cons Stdrds Eval & Equip W E Turner 5-8076
Cons–Fire Prevn & Expsn Hazards
M Quinn 5-8015
M Manson 5-8015

INSTITUTIONAL OPERATIONS BRANCH
7th Floor 15 Overlea Blvd
Dir G D Cardiff 5-8161
Admin Cons F Lussing 5-8174
Fin Cons J Cooper 5-8174

AREA TEAMS
(SW) Sr Admin Cons C Singh 5-8172
Admin Cons C M Primavesi 5-8172
Fin Cons R Sawa 5-8172
(Cent W) Sr Admin Cons O H Clusiau 5-8009
Admin Cons 5-8009
Fin Cons N Philip 5-8009
(Cent E B") Sr Admin Cons Mrs C Salmon 5-8007
Admin Cons 5-8007
Fin Cons L W Herring 5-8007
(E) Sr Admin Cons L Demers 5-8011
Admin Cons Mrs S Andrews 5-8011
Fin Cons S G Blair 5-8011
(N) Sr Admin Cons D Belyea 5-5642
Admin Cons W D Piercey 5-5642
Fin Cons D F Lane 5-5642
(Cent E A")
Sr Admin Cons W Cowan 5-8170
Admin Cons M Fournier 5-8170
Fin Cons F Carvel 5-8170
Consultants in Nursing Administration
Sr Cons Nursg Admin D Monteith 5-0928
Mrs S Gemmell 5-0928
Miss F L Jamieson 5-0928
Miss G L Walker 5-0928
Dietetic Consultant
Mrs T Burrows 5-0911

ASSISTANT DEPUTY MINISTER COMMUNITY HEALTH SERVICES
9th Floor Hepburn Block

Community Health Services has the responsibility for the development of policies and programs which will ensure the effective delivery of care in the areas of public and personal health. It is also responsible for the coordination of health disciplines, development of District Health Councils, liaison with community planning agencies and the implementation of programs for preventing disease and disability.

Asst Dep Min Dr B Suttie 5-8295
Exec Asst W J Hogle 5-8295
Secy Miss R Figliano 5-8295

COORDINATOR HEALTH DISCIPLINES
Co-ord 5-3650
Advisor R B Walker 5-3650

HEALTH EDUCATION PROMOTION UNIT
8th Floor Hepburn Block
Chief Dr H P Demshar 5-5811
Sr Adv Hlth Educ J Keays 5-5840
Sr Med Cons Dr R A LaForest 5-5840
Sr Cons Hlth Educ Prom P D Loranger 5-5896
Sr Adv Hlth Prom D Randall 5-5896
Sr Adv Hlth Prom Dr R Earle 5-5811

DISTRICT HEALTH COUNCIL PROGRAM
6th Floor 15 Overlea Blvd
Exec Co-ord D W Corder 5-8059
Exec Asst D P Walker 5-8059
Adm Asst Mrs J M McBride 5-8059
APC Central East E G Coulson 5-8059
APC Central West J W F Bain 5-8059
Exec Asst Central West H S Rao 5-8059
APC Eastern Ms B Weatherhead 5-8059
Exec Asst Eastern Ms J Lenard 5-8059
APC Southwest J D Anderson 5-8059
Exec Asst Southwest Ms M R Entwistle 5-8059
APC Northern J B Ackland 5-8059
Exec Asst Northern N H Salzberger 5-8059

HEALTH PROGRAMS DIVISION
5th Floor 15 Overlea Blvd
Exec Dir Dr G K Martin 5-2426
Exec Asst H A Platts 5-5040
Coord Public Hlth Legistn P Willmott 5-2427
Adv Spec Proj Dr G G Cauldwell 5-8055
Proj Team Asst Mrs J Jonescu 5-8056

DRUGS AND THERAPEUTICS ADVISORY SERVICE
8th Floor Hepburn Block
Exec Co-ord M V McRae 5-5614
Sr Conslt Pharmac J K W Ferguson 5-6690
Sr Pharm Eval Mrs T M Knobel 5-6686
Pharmaceutical Evaluators
Mrs M C Welch – Mrs E Marai 5-6685

DRUG TESTING SERVICES
Resources Rd Islington
Chief M C Fan 8-3184
Asst Chief Dr S I Borst 8-3184

PROGRAM ADVISORY BRANCH
5th And 6th Floors
15 Overlea Blvd

Dir Dr G Gold 5-8045
Admin Ofcr Mrs Y Yip 5-8045
Principal Program Advisors
Community Mntl Hlth Dr P G Lynes 5-8045
Emergency Hlth Serv Dr J MacBride 5-8073
Extended Care Dr G P Skelhorne 5-8045
Spec Serv in Hosps Dr W J MacPherson ... 5-8051
Underservices Area Dr W J Copeman 5-1170
Senior Psych Consultants
Dr D C Panday 5-8045
Dr J C Deadman 5-8051
Senior Medical Consultants
Dr N W Bradford 5-8051
Dr R Seaver 5-8051
Dr L Beale 5-8177
Senior Nursing Consultants
Nurse Pract Prog Mrs D E Straka 5-5803
Discharge Planning Mrs S Herring 5-5803
Senior Consultant Rehab Miss M A Winter .. 5-8073
Occupnl Therapy Consultants
Mrs S Irvine 5-8073
Ms S Laufer 5-8073
Consult Speech Pathology & Audiology
Mrs M Stein 5-8045
Physiotherapy Consultants
Miss M Martin – Miss D E Smith 5-8073
Miss R Wolpert 5-8073
Social Work Consultant D A Wood 5-0931
Consultant Activation
Miss J McLinden
227 Queens Avenue London . (IC 813) 432-1866
Mrs H Munroe 5-8051
Mrs E Baillie 5-8051
A H Atkins 5-0934
Mrs D Loranger 5-8045
Proj Dev Ofcr D R Brindle 5-0931
Prin Prg Adv Home Care Dr R M King 3-0921
Cons Home Care Mrs H Boon 3-0921
Cons P H Nurs Home Care J McWhirter 3-0921
Princ Prog Adv Family Health
Dr R Khazen 5-5055
Cons P H Nursg Fam Hlth Miss L Johnson . 5-5056
Prog Cons Alternate Payment 5-0931
Prog Admin Coordinator 5-8051

PROGRAM DEVELOPMENT BRANCH
6th Floor 15 Overlea Blvd

Dir R G Berry 5-8070
Exec Asst C G Mottershead 5-8071
Sen Med Cons Dr G W Reid 5-6242

DEVELOPMENT UNIT
Head Ms G Eisenstein 5-4465
J T Altopiedi 5-0931
M F Farguhar PhD 5-6242
Ms N I Grigg 5-5110
E A Nowina 5-4462
Mrs M T O'Neill Kirby 5-4463
Ms K Pagonis 5-4464
Ms S W Tate 5-8071
D Kennedy 5-6241

EVALUATION UNIT
Head A R Spina PhD 5-8072
Dr J B Armstrong 5-5110
Ms S M H Crawford 5-5110
A E Erlenbusch 5-5110
T G Kumagai 5-5110
Sister G Joseph 5-5110
S H Newroth 5-6243
Ms M P Palmer 5-8072
A Pakula 5-5110

PUBLIC HEALTH BRANCH
5th Floor 15 Overlea Blvd

Dir Dr B J Blake 5-5059
Exec Asst Mrs M Smith 5-2496
Prog Exec D Burton 5-4334
Expend Clerk Mrs L Allsopp 5-5045

AREA MEDICAL OFFICERS
Dr S R Lang – Dr E W R Best 5-5057

PUBLIC HEALTH DENTISTRY
Dr K Ryan 5-2647
Dr K Kawall 5-5036

PUBLIC HEALTH NURSING SERVICE
Chief Consult Miss E Irwin 5-4441
Consultants
Miss S Thornton – Miss J Thomson 5-8146
Miss G Wright – Mrs K Finch 5-8146

PUBLIC HEALTH NUTRITION SERVICE
Chief Consult Miss C Rand 5-5884
Consultants
Ms H Fedyck – Ms H Brown 5-5884
Ms B Cooper 5-5884

PUBLIC HEALTH ENGINEERING SERVICE
Chief B L Miranda 5-7678
Swimg Pools P J Block 5-7678
Consultant P H Engineering
M Hasnain 5-7678

PUBLIC HEALTH INSPECTION SERVICE
Chief D J Porter 5-4164
Consultants P H Inspection
J Cave – A Chiasson 5-4164
G K Porter 5-4164

V D CONTROL
Sr Med Cons VD Dr R L Persad 5-4058

COMMUNICABLE DISEASE SERVICE
Sr Med Cons Communicable Disease
Dr J M Joshua 5-4097
Med Cons Dr R M Andreychuk 5-4050

VETERINARY PUBLIC HEALTH SERVICE
Chief Vet P H Ser Dr R Dorland 5-4236
Sr Vet P H Cons (Zoonoses) Dr A Evans .. 5-4236
Sr Veterinary P H Cons (Milk & Food)
Dr J E Sterns 5-4236
Veterinary P H Cons
Dr D S Ayim – Dr S Styliadis 5-4236

NORTHERN ONTARIO PUBLIC HEALTH SERVICE
5th Floor 15 Overlea Blvd
Chief Northern Ontario P H Serv
Dr W J Copeman 5-1170
5th Floor 15 Overlea Blvd
Sr Pub Health Inspector D J Porter 3-0896
Sr Pub Health Nurse Miss C Groep 3-0896

CHEST DISEASE SERVICE
2nd Floor 880 Bay Street
Chief Dr A C McKenna 5-6921
Admin Asst R A Plouffe 5-2529
Advr Tech Equip W J Dorion 5-2607
Fin Asst Ms Singh 5-2558
Phys-in-Charge Spec Servs Sectn
Dr W Maehle 5-2301
Supvr Prog Eval Sect Mrs C Hardy 5-2301
Phys i/c for Central Clinic Off
Dr W D Bennett 5-7076
Phys i/c for Clinic Branches
Dr J E Guest 5-7091
Toronto Clinic Enquiry 5-7181

ONTARIO COUNCIL OF HEALTH
14th Floor 700 Bay Street
Chrmn S W Martin 5-5031
Secy Mrs B Carroll 5-5031
Exec Secy W F J Anderson 5-5031
Proj Ofcr Mrs D Horsburgh 5-5031

ADDICTION RESEARCH FOUNDATION
33 Russell St M5S 2S1
(Location Exception Noted)

GENERAL INFORMATION 595-6000

EXECUTIVE AND ADMINISTRATIVE OFFICES
Pres Dr J B Macdonald 595-6048
Exec Vice Chrmn H D Archibald 595-6040
Dir Reg Progs Div J C LaRocque 595-6046
Dir Div of Soc & Biological Study
R E Popham 595-6160
Dir Educ Resources Div H J Schankula ... 595-6280
Dir Admin Support Services Div
A P Charles 595-6042
Dir School of Addct Study Dr D E Meeks . 964-9311
Head Info Serv R J Hall 595-6113
Librarian Mrs A Johnston 595-6144
Information Centre 595-6100

CLINICAL INSTITUTE
Dir Dr Y Israel 595-6078
Asst Dir Dr J Marshman 595-6077

ADMITTING 595-6020

EMERGENCY 595-6128

OUTPATIENTS 595-6230

METRO-TORONTO REGION 595-6033
1st Floor 33 Russell Street
Dir 595-6033
Central Toronto Branch
271 Russell Hill Rd 961-9272
Northeast Toronto Branch
150 Consumers Rd Willowdale 493-9392
West Toronto Branch 4143 Dundas St W 239-4813

MINISTRY OF HOUSING
(Location Exceptions Noted)

The Ministry is charged with the responsibility for ensuring that provincial interest are reflected through a sound community planning framework; with facilitating the provision and maintenance of adequate housing and with ensuring efficient use of lands acquired for residential, commercial and industrial development.

ONTARIO HOUSING **789-7901**

PLANNING **965-6418**

GENERAL INQUIRY **965-9780**

MINISTER'S OFFICE
4th Floor Hearst Block M7A 2K5

Min Hon Claude Bennett 5-6456
Secy R Evans 5-6456
Exec Asst L Malloy 5-0191
Spec Assist Mrs S Goodman 5-8964
Admin Asst Planning R Kennedy 5-9016
Admin Asst OHC OMC Miss C E Fisk 5-0196
Parliamentary Asst
W Hodgson R 436 Legis Bldg 5-4813

NIAGARA ESCARPMENT DEVELOPMENT CONTROL HEARING OFFICE
Suite 214E 3228 South Service Road
Burlington Ontario L7N 3H8

Chief Hearing Offcr
D Jamieson ..... (IC 811) 681-1555
Admin Offcr Miss Y Fernandes (IC 811) 681-1555

DEPUTY MINISTER'S OFFICE
4th Floor Hearst Block M7A 2K5

Dep Min R M Dillon 5-5763
Secy Mrs J E G Haines 5-3411
Exec Asst Mrs M Fitzgerald 5-0197
Mgr Ministry Office Ops R G Brown 5-0194
Admin Offcr Mrs F Noronha 5-0198
Doc Control Clk Ms V Macri 5-0143
Women Employee's Prog Co-ordr
S T Mancino 5-0143
Asst V Granger 5-0143

COMMUNICATIONS BRANCH
2nd Floor 56 Wellesley Street West M7A 2K4

Dir (Acting) R A C Adams 5-9780
Admin Asst Miss N McTavish 5-9780
Asst Dir 5-9784
Co-ordr News/Publs J D Franke 5-9784
Co-ordr Com Plan R Nykor 5-9780
Co-ordr Com Dev G Maxwell 5-9780
Co-ordr Spec Servs Ms L Toyich 5-9804
Sr Audio Visual Offcr B LeGrow 5-9803
Info Offcrs 5-9780
Displays 5-9780

COMMUNICATIONS LAND DEVELOPMENT
8th Floor 60 Bloor Street West M4W 3K7

Mgr R Tuokko 5-9168
Info Offcr 5-9168
Publ Participation Offcrs 5-9168

AUDIT OPERATIONS BRANCH
8th Floor 60 Bloor Street West M4W 3K7

Dir M M Janes 5-9898

AUDIT MANAGERS
Mgr Systems O P Anand 5-9898
OMC and OLC M Kazi 5-9898
OHC Terminal S A Shamsi 5-9898
OHC Metro & Non-Terminal M J Marshall .. 5-9898
Comm Planning & Comm Hsg W D Forsey .. 5-9898
Housing Production A E Ballantyne 5-9898
Corporate G Jacob 5-9898

LEGAL SERVICES BRANCH
4th Floor 101 Bloor Street West M5S 1P8

Dir P C McIntyre 5-9849
General Counsel J W Bell QC 5-1660
Sr Solicitor R D Stupart 5-4571
Sr Solicitor B R LeMesurier 5-9849

SOLICITORS
G Potasky – R L Radford 5-9849
Ms V Meikle 5-9849
Ms Z Bury – J Byerley 5-4571
D Carson – J R McNamee 5-4571
Ms S Miller – A Sawh 5-4571
D O Hall – J A G MacDonald 5-0460

SR LEGAL CLERKS
Miss V M Clough – Mrs J Globe 5-9849
Mrs E Schweers 5-4571

POLICY AND PROGRAM DEVELOPMENT SECRETARIAT
4th Floor Hearst Block M7A 2K5

Exec Co-ordr J Burkus 5-0163
Supvr Office Admin Mrs B Anderson 5-7867

PROJECT MANAGERS
) Beveridge – Mrs B Dymond 5-7867
Laverty 5-7025

POLICY ADVISORS
Goldschmidt – G Hough – P Lepik 5-7867
Ms R Blatt – R Stocking 5-7025

INTERGOVERNMENTAL POLICY
Co-ordr D Hodgson 5-7867

MANAGEMENT PLANNING AND EVALUATION BRANCH
4th Floor Hearst Block M7A 2K5
Dir N Kristoffy 5-0193

SURVS & STAT ANAL
Mgr R Binsell 5-7025
Housing Analysts Miss V Parker 5-7025
Stat Analysts T Garrison – N Kahan 5-7025
Mrs I Kostir 5-7867

PROGRAM ANALYSIS
Mgr S Kassam 5-9788
Prog Anal Mrs H Hayward 5-9788
M Koperwas – R Rana 5-9788
Prod'n Statistics 5-9788

FINANCE AND ADMINISTRATION DIVISION
2nd Floor 60 Bloor Street West M4W 3K7

This Division including the corporate secretary, finance, personnel, supply and services and management systems branches, fulfills the administrative requirement of the Ministry and Crown Corporations.

Exec Dir Brian S Crowley 5-9823
Admin Asst Miss Marjo I Roth 5-0151

OFFICE OF THE CORPORATE SECRETARY
14th Floor 101 Bloor Street West M5S 1P8
Corp Secy E J Whaley 5-9798
Asst Corp Secy Miss P S Wing 5-9798
Tender Cont Offcr R E Guyott 5-9797
Ins Admin Clk Mrs O Kemenyffi 5-9797
Committee Secretaries 5-9808

FINANCE BRANCH
3rd Floor 60 Bloor Street West M4W 3K7
Dir L M Boates 5-9762

DEVELOPMENT ACCOUNTING
Controller J P H Collins 5-9846
Manager L O'Rourke 5-9846
Supvr Hsg Capital H McClean 5-9846
Supvr Land Capital R Dennison 5-9846
Co-ordr Commitment Cont F Habjan 5-9846
Co-ordr Capital Inventory E B Morgan 5-9846

FINANCIAL SYSTEMS CO-ORDINATION
7th Floor 101 Bloor Street West M5S 1P8
Controller R Mani 5-7088
Mgr Central Control 5-7101
Mgr User Support 5-6596
Supvr OFIS Hot Line 5-2508
Mgr Tables & Files G Beeharrilall 5-6596
Analysts E Latchana – J Radia 5-6596
OFIS Training Offcrs
7th Floor 60 Bloor Street West M4W 3K7 . 5-3262

OPERATIONS ACCOUNTING
10th Floor 101 Bloor Street West M5S 1P8
Controller P U Theuss 5-9816

PROGRAM EXPENDITURES
Mgr R Morris 5-9757
Supvr Ministry Paymts F Galloway 5-9704
Supvr Crown Agency Paymts V Ramdeo ... 5-9753
Travel Claims and Advances 5-0456
Rent Supplement 5-9754

CROWN AGENCY ACCOUNTING
Mgr Miss A Wong 5-9702
Analyst Miss K Wang 5-9703
Supvr Ministry Funding V Augustine 5-9708
Supvr Revenue L Rampersad 5-9766
Revenue Analyst 5-9767

PAYROLL CONTROL
7th Floor 60 Bloor Street West M4W 3K7
Chief Accnt A Wadsworth 5-4484
Fin Analyst R Thornes 5-4484

BUDGET SERVICES
3rd Floor 60 Bloor Street West M4W 3K7
Controller R Konze 5-8094

BUDGET OFFICERS
Ministry Admin W K Bell 5-8094
Comm Plan OMC L Pinto 5-8094
Land Dev OLC Comm Dev OHC Capital
Glenda Ward 5-8094
OHC Operations N Dybenko 5-8094

ACCOUNTING RESEARCH AND DEVELOPMENT
Controller R Atherton 5-9741
Financial Analysts 5-9741
G Almeida – N Fernandes 5-9741
D Magennis – L Kamukosi 5-9741
P Harshman 5-9741

HUMAN RESOURCES BRANCH
3rd Floor 60 Bloor Street West M4W 3K7
Dir M Veskimets 5-9401

STAFF RELATIONS
Mgr B Homer 5-9408
Offcrs 5-9408
Benefits Offcr N de Lima 5-9408

PERSONNEL SERVICES
Mgr A Lauder 5-9402
Sr Offcr Classification M Bourne 5-9402
Sr Offcr Recruitment C Dittrich 5-9402
Personnel Offcrs 5-9402

IPPEBS
General Inquiries 5-9410
Mgr H Nahon 5-9410
IPPEBS Co-ordr R Kazok 5-9410
Hsg Authority Payroll J Todas 5-9410

MANPOWER PLANNING/STAFF DEVELOPMENT
Mgr D Malpass 5-0699
Offcrs F Carr – J Rodbard 5-0699
Training Clk 5-0699

MANAGEMENT SYSTEMS BRANCH
2nd Floor 60 Bloor Street West M4W 3K7
Dir R D Bates 5-9905
Mgr Plng Eval & Control L Kinar 5-9903

SYSTEMS DEVELOPMENT
Mgr Systems B Kimberley 5-9905
Mgr Systems T Baker 5-9700
Proj Leaders
D Spearing – A Thatcher 5-9700
Prog & Anal 5-6661
..... 5-5314

ADMINISTRATIVE SYSTEMS
8th Floor 60 Bloor Street West M4W 3K7
Mgr K Selga 5-9909
Sr Anal Ms L Ross 5-9909
Records Mgmt Co-ordr W Cook 5-9909
Records & Forms Offcrs 5-9909
Manuals Co-ordr R Campbell 5-9909
Word Processing Centre 5-9909

OPERATIONS
7th Floor 101 Bloor Street West M5S 1P8
Mgr H Price 5-2498
Tech Support Anal J Koopmans 5-2498
Customer Support Ms I Bruce 5-2498
Ops Chief S Glassford 5-9907
Computer Operations 5-9907
Data Control 5-9907
Data Entry 5-9907

SUPPLY & SERVICES BRANCH
2nd Floor 60 Bloor Street West M4W 3K7
Dir B H Moffit 5-9395

LIBRARY
2nd Flr 56 Wellesley Street West M7A 2K4
Librarian F Szucs 5-9720

SUPPLY OPERATIONS SECTION
11th Floor 101 Bloor Street West M5S 1P8
Mgr L A Wells 5-9749
Chief Purch Offcr B Munsey 5-9749
Sr Purch Offcr J D Pantazis 5-9749
Sr Purch Offcr Mrs P G Brutto 5-9749
Supvr Mrktg Analysis H Yesayan 5-9768
Supvr Contract Control A L Suarez 5-9749

OFFICE SERVICES SECTION
2nd Floor 60 Bloor Street West M4W 3K7
Mgr D Pomposo 5-9713
Accom Offcr N Billinger 5-9713
11th Floor 101 Bloor Street West M5S 1P8
Sr Servs Clk Mrs L Hamilton 5-0967
Supvr Stockroom Bsmt P Renz 5-9596
Supvr Copycentre 8th Floor H Zuchlag 5-8499
Supvr Mailroom 8th Floor Mrs P Ramstead . 5-9718
Mailroom 3rd Floor 60 Bloor St W 5-9472

ONTARIO LAND CORPORATION
10th Floor 60 Bloor Street West M4W 3K7

The Ontario Land Corporation is responsible for the planning, financing, developing, management and marketing of some 70,000 acres of land owned by the Corporation including Seaton and Townsend Communities and other parcels throughout the Province for residential, commercial and industrial purposes.

General Inquiry 5-2512
Chairman R M Dillon 5-2512
Vice Chairman and Chief Exec Offcr
R M McDonald 5-2512

ASSISTANT DEPUTY MINISTER LAND DEVELOPMENT

This wing provides corporate administration for the Ontario Land Corporation.

Asst Deputy Minister R M McDonald 5-2512
Secy Mrs E MacKenzie 5-2512
Exec Asst Mrs T Eller 5-2512

ARKETING AND LONG TERM PLANNING RANCH

r R Grant 5-9164
xec Co-ordr Market Services
Black 5-9164
o-ordr–Residential P Berne 5-9164
o-ordr–Commercial and Industrial
Printer 5-9164
arket Analyst R Budd 5-9164
o-ordr Corporate Plan D Kusel 5-9162
orp Plan Analyst Mrs J Singer 5-9162
ccounts 5-9162
o-ordr Economic Plan P Maniate 5-0252
con Planning Analyst K Mohammed 5-0252

AND OPERATIONS BRANCH

ir A C Beattie 5-0250
lgr Contract Eng R J Weir 5-9885
and Dev Eng D B Rayman 5-9885
ontracts Co-ordr A N Tinker 5-9885
and Eng Co-ordrs 5-9885
nv Co-ordr W M C Wilson 5-0250
lgr Land Services D W Goundry 5-9827
r Law Clerk M Wilcox 5-9827
ec and Doc Officer I Rigg 5-9827
lgr Land Mgmt D J McNeely 5-0250

AND MANAGEMENT SITE OFFICE
O Box 190 Highway 7 Green River
ickering L1V 2R4
lgr Land Mgmt D J McNeely 683-7611
o-ordr Negotiations O C Bartolotti 683-7611
o-ordr Mtce & Leasing G Spring 683-7611
ield Officers 683-7611

EATON COMMUNITY AND EASTERN REGION BRANCH

ir P B Johansen 5-3031
xec Co-ordr Planning & Community Relations
L Turner 5-3031
o-ordr Plan & Design L J Will 5-3031
roj Dev Officer C J Spithoff 5-3031
lgr Proj Engineering S G Barber 5-3031
roject Engineer 5-3031
lgr Eastern Region K Rovinelli 5-0263
o-ordinators D Eadie – K Elliott 5-0263

SEATON COMMUNITY LOCAL OFFICE
1305 Sheridan Mall Parkway
ickering L1V 3P2 831-2526

TOWNSEND COMMUNITY AND WESTERN REGION BRANCH

ir G H Tonking 5-6504
xec Co-ordr Planning & Community Relations
N Dunne 5-6504
o-ordr Plan and Design R C Benson 5-6504
Proj Dev Officer C A Gallagher 5-6504
Mgr Project Eng G O MacLellan 5-6504
Project Engineer J P Iannone 5-6504
Mgr Western Region A Alic 5-0637
Co-ordinators K H McGregor – P J Scott .. 5-0637

TOWNSEND SITE OFFICE
RR 5 Simcoe Ontario ..... (IC 864) 587-2418

COMMUNICATIONS LAND DEVELOPMENT
8th Floor 60 Bloor Street West
Mgr R Tuokko 5-9168
Information Officer 5-9168
Publ Participation Offcrs 5-9168

ASSISTANT DEPUTY MINISTER COMMUNITY PLANNING
3rd Floor 56 Wellesley Street West M7A 2K4

The branches within this wing provide operational and technical assistance to encourage effective community planning and renewal activity in municipalities.

Asst Dep Min W Wronski 5-3414
Exec Asst Mrs G Gander 5-3414
Sr Secy Miss V Madden 5-3414
Planning Co-ordr Mr P Boles 5-3414

COMMUNITY PLANNING ADVISORY BRANCH
4th Floor 56 Wellesley Street West M7A 2K4
Dir Mrs A Beaumont 5-9562
Program Co-ordr M Heitshu 5-3352
Liaison Offcr J P Hayward 5-3352
Planning Offcr B Scholz 5-3352

C P A B – CENTRAL REGION (WILLOWDALE)
2nd Floor 47 Sheppard Avenue East M2N 2Z8
Mgr Miss J Darrell 226-1855
Sr Planner P Ross 226-1855

C P A B – SOUTH EAST REGION (OTTAWA)
3rd Floor 244 Rideau Street K1N 5Y3
Mgr (Acting) S Kennedy .... (IC 821) 233-9301

C P A B – NORTH EAST REGION (SUDBURY)
1191 Lansing Ave P3A 4C4
Mgr K Sowa ..... (IC 841) 560-0120

C P A B – NORTH WEST REGION (THUNDER BAY)
435 James Street South P7C 5G6
Mgr S Taylor ..... (IC 844) 475-1651

C P A B – SOUTH WESTERN REGION (LONDON)
7th Floor 495 Richmond Street N6A 5A9
Mgr L Spittal ..... (IC 813) 673-1611

COMMUNITY RENEWAL BRANCH
3rd Floor 56 Wellesley Street West M7A 2K4
Dir J F Brown 5-2826
Liaison Offcr G A Przybylowski 5-9048

PROGRAM OPERATIONS
Mgr Sylvia Davis 5-2826

BRANCH ADMINISTRATION
Mgr H J Herrmann 5-9048

PROGRAM CONTROL
Mgr D Saunders 5-9048

SOUTHWEST/CENTRAL REGION
Sr Planner M Emmerson 5-2826

NORTH/EASTERN REGION
Sr Planner S Cheetham 5-2826

PROJECT PLANNING BRANCH
6th Floor 56 Wellesley Street West M7A 2K4
Dir Bill Mackay 5-3183

PLANNING IMPACT SECTION
Mgr V L Kozak 5-1637
Co-ordr Environment D Jardine 5-1637
Planners 5-1637

PLAN PREPARATION SECTION
Mgr S J Clarke 5-1637
Co-ordr Engineering T MacDonald 5-1637
Planners 5-1637

DESIGN AND DRAFTING
Supvr M Gobelian 5-1637

LOCAL PLANNING POLICY BRANCH
3rd Flr 56 Wellesley Street West M7A 2K4
Dir G K Bain 5-5890

POLICY SECTION
Mgr G W Fitzpatrick 5-3177

PROGRAMS SECTION
Mgr G McAlister 5-3938

SPECIAL STUDIES
Mgr M H Sinclair 5-6941

LAKESHORE CAPACITY STUDY
Co-ordr G C Teleki 5-6941

PLANS ADMINISTRATION DIVISION
7th & 8th Floors 56 Wellesley Street West M7A 2K4
Exec Dir G M Farrow 5-3065
Liaison Offcr C Hancock 5-6418

OPERATIONS CONTROL BRANCH
Dir 5-1497
Dev Co-ordr F Burcher 5-6418

OPERATIONS REVIEW SECTION
Mgr B Gardiner 5-6418
Sr Planner P Grundland 5-6418

ADMINISTRATIVE SUPPORT SECTION
Mgr Mrs C Davila 5-6418
Asst Mgr R B Brett 5-6418
Supvr Cart & Drafting Unit R Ryner 5-6418
Supvr Official Plans & Zoning By-Laws
R Avery 5-6418
Supvr Records & Mail Unit M Hardwick 5-6418
Supvr Subdivisions & Ministers Corr
J Paterson 5-6418

COMMUNITY PLANNING REVIEW BRANCHES

CENTRAL AND SOUTHWEST
Dir P G Rimmington 5-9560
Mgr B McLeod 5-6418
Sr Planner R Dolan 5-6418
Sr Planner 5-6418
Mgr D McHugh 5-6418
Sr Planner P Miller – C Halen 5-6418
Mgr S Messih 5-6418
Sr Planner D Obright – S Dhar 5-6418

NORTH AND EAST
Dir D Henderson 5-5506
Mgr K Bauman 5-6418
Sr Planner J Malcolm – G Morris 5-6418
Mgr P Morris 5-6418
Sr Planner J Thurgood – M Beresford 5-6418
Mgr L Fincham 5-6418
Sr Planner J Newton – J Livey 5-6418

ASSISTANT DEPUTY MINISTER COMMUNITY DEVELOPMENT
13th Floor 101 Bloor Street West M5S 1P8

The community development wing provides developmental and technical resources to assist municipalities in the provision of assisted housing through a number of federal and provincial financial programs.

Asst Deputy Min R W Riggs 5-9041
Secy Miss J McDermid 5-9041
Exec Asst Mrs W Hinds 5-9043
Admin Offcr Ms S Iannetta 5-9042

ARKET SURVEYS SECTION
gr T J Fagan 5-9834
esearch Offcrs Glen Peppiatt – Jay Saint . 5-9835
atistician E Johnston 5-9835
ousing Analysts
entral L Bain 5-9836
orthwest 5-9836
ast C McCulloch ..... (IC 821) 820-8305
orth/East C Jones ..... (IC 841) 560-6350
outh L Langston ..... (IC 811) 527-9216
outh/West D Cowan ..... (IC 813) 679-7110

OMMUNITY HOUSING DIVISION
2th Floor 101 Bloor Street West M5S 1P8
xec Dir D A Murray Wilson 5-0255
gr Admin/Tenders/Contracts C B Carr ... 5-9649
dministration Offcr S Salvaggio 5-9649
enders/Contracts Co-ordr A P Lenzo 5-9649

ENRAL REGION BRANCH
r C Sparling 5-9640

ROJECT CO-ORDINATORS
Farley – A Gorizzan – D Ball 5-9646
LaSalle – J Long 5-9643
Sheldon – T Garland 5-9643

ROJECT CONTROL 5-9643

AST REGION BRANCH
ir L Stevens 5-5646

ROJECT CO-ORDINATORS
Bissinger – L Jones 5-0759
Maloney – S Palmer 5-0759
Petker 5-0759

ROJECT CONTROL
Marrs 5-0759

ORTH REGION BRANCH
ir W Barrett 5-5655

ROJECT CO-ORDINATORS
Harrington – C Lem 5-9045
Sloan – K Tilford Visano 5-9045

ROJECT CONTROL
Cumberbatch 5-9045

OUTH-WEST REGION BRANCH
ir R Holmes 5-9652

ROJECT CO-ORDINATORS
Hickery – W Knox 5-9656
Kreuzer – J Nicholson 5-9656
Rendl 5-9656

PROJECT CONTROL
D Symington 5-9656

TECHNICAL SERVICES DIVISION
6th Floor 101 Bloor Street West M5S 1P8
Exec Dir D G Wells 5-9728

RESEARCH AND DEVELOPMENT SECTION
Mgr A Zdanowicz 5-9108
Energy Conservation Offcr
Mrs V Golianu 5-9108
Research & Development Offcr
R Marshall 5-9108
Metric Conversion Offcr A Bartucci 5-9108

COMPLAINTS SERVICES SECTION
Mgr D J Presson 5-9866

CHIEF ENGINEER'S BRANCH
8th Floor 101 Bloor Street West M5S 1P8
Chief Eng H R Stott 5-9616
Admin Offcr K Ramjohn 5-9628

CONSTRUCTION SECTION
Asst Chief Eng E M Sanderson 5-1967

REGIONAL CONSTRUCTION MANAGERS
Metro S U Hicks 5-9618
Ottawa & East A Davidson ... (IC 821) 820-7256
North West G Lawrie 5-9623
Central North R Marsden 5-9620
Central West R J Smith 5-9895

SENIOR CONSTRUCTION INSPECTORS
Metro 5-9618
Ottawa & East ..... (IC 821) 820-7256
North West 5-9623
Central North 5-9620
Central West 5-9895

ENGINEERING SERVICES SECTION
Asst Chief Eng K B Desai 5-1550
Mech Eng B Baranauskas 5-9628
Elec Eng 5-9628
Geotechnical Eng S Rao 5-9628
Municipal Eng H A Naqvi 5-9628
Contracts Supvr B Powell 5-9628
Inspector Site Servs N Karlovich 5-9628

APPRAISAL BRANCH
6th Floor 101 Bloor Street West M5S 1P8
Chief Appraiser C A Piggot 5-0260
Supervising Appraisers
A L Pelton – B vanNorden 5-0260

CHIEF ARCHITECT'S BRANCH
6th Floor 101 Bloor Street West M5S 1P8
Chief Architect W A Gibson 5-9929
Mgr Arch Operations T Ibronyi 5-0257

REGIONAL ARCHITECTS
Central J May 5-9927
North G Taber 5-9927
East P Liptak 5-9926
West M Nestor 5-9926

LANDSCAPE ARCHITECTS
Chief M Ois 5-9925
West K Tilden 5-9927
East J Donadio 5-9925

PLANS EXAMINATION
Chief M Abichandani 5-9925
Central D Crowe – P Kuntz 5-9930
North F Gabriele 5-9930
West C Mondesir 5-9925
East J Stasiuk 5-9925

INTERIOR DESIGN
E Blay 5-9928

SPECIFICATIONS
I Weir 5-9928

DRAFTING
S Nikolic 5-9928

ONTARIO HOUSING CORPORATION
101 Bloor Street West Toronto M5S 1P8

A Crown corporation established in 1964 under the Ontario Housing Corporation Act, OHC manages rent-geared-to-income, family and senior citizen accommodation developed under the Housing Development Act.

EXECUTIVE OFFICES
14th Floor 101 Bloor Street West M5S 1P8
Chrm A R Moses 5-9820
Gen Mgr D J Beesley 5-9820
Secy Miss D Cummings 5-9820
Exec Asst Mrs S A Reid 5-9840

OPERATIONAL PLANNING BRANCH
11th Floor 101 Bloor Street West M5S 1P8
Dir P J Pratley 5-9387
Admin Offcr Mrs H A Phillips 5-9810

COMMUNITY RELATIONS
Mgr R B Bradley 5-9724
Snr Co-ordr Programs A W McLauchlin 5-9724
Program Co-ordrs
Mrs M Clarke – Mrs J Leslie 5-9724
Mrs L Schipper 5-9724
Snr Co-ordr Recreation R Lazzara 5-9912
Co-ordr Mrs J Svendsen 5-9912

HOUSING AUTHORITY APPOINTMENTS
Mgr Mrs M Graham 5-9810

RESEARCH AND PROGRAM ANALYSIS
Mgr M J Tasker 5-9865
Research Offcr 5-9865

TENANT PLACEMENT
Provincial Co-ordr C J Ouelette 5-9810

MAINTENANCE ENGINEERING BRANCH
13th Floor 101 Bloor Street West M5S 1P8
Dir W J Hart 5-9098
Asst Dir E Perkons 5-9104
Mgr Energy Systems H E Sproule 5-0337
Civil/Struct Engr Sepp Hoedl 5-9104
Mgr Landscaping P Gonzo 5-9101
Safety Program Co-ordr J Darge 5-9101
Mgr Elevators A Priestman 5-9850

HOUSING OPERATIONS BRANCH (METRO)
9th Floor 101 Bloor Street West M5S 1P8
Dir Mrs B J Niddrie 5-9434
Exec Asst Mrs I Binsell 5-9430

OPERATIONS
Chief G K Frizelle 5-9434
Community Relations Co-ordr
Mrs B Appleby 5-9434
Safety & Security Offcr Mr D Lougheed 5-9434

Contracts Management Programs
Mgr K Wallace 5-9730
Co-ordr Contract Progs M Axford 5-9734
Admin Offcr Mrs L Solish 5-9734

ADMINISTRATION
Mgr R K Scott 5-0394

PERSONNEL
Sr Pers Offcr Mrs L Weber 5-9834
Offcr Ms S Faulkner 5-9834
Offcr Ms M R Connelly 5-9834
Offcr Mr E Hudolin 5-9834

ACCOUNTING
Chief Accnt A E Jansen 5-9743
Supvr R Rozins 5-9744
Supvr Mrs H Aasmae 5-9743

CHASING
Purchasing Offcr Miss M Griffin 5-3973
chasing Offcr Miss D Korn 5-3973

ERATIONS MAINTENANCE
ef Physical Plant Wm MacKenzie 5-5804
-ordrs
Munro – C Jones 5-9087

NANT ENQUIRY BOARD
1 Orfus Road
4-Hour Service)
pvr Maintenance Mobile 789-7901

NANT PLACEMENT
Floor 101 Bloor Street West
r V L Johnson 5-9862

USING REGISTRY & TENANT RECORDS
-ordr Miss U Mathes 5-9868
pvr (Acting) Mrs B Watson 5-9882
pvr (Acting) Mrs K Valu 5-1359

LOCATIONS
-ordr Mrs A Garland 5-9772
pvr Miss J Goldman 5-9777
pvr G Warfield 5-9770
pvr H Lang 5-1201
pvr Miss S Struthers ... 5-9774 HOME VISITORS
pvr Mrs Jean Cuddy 5-9860

STRICT OFFICES

ST "A"
Belshaw Place M5A 3H6
gr P Peterson 366-7851

ST "B"
Parma Court M4A 1A6
gr M McAusland 751-1037

ST "C"
181 Eglinton Ave E M1J 2G9
gr E Durnan 261-7102

IST "D"
5 Greenbrae Circuit M1H 1R1
lgr J Darcy 438-0211

IST "E"
75 Shuter Street M5A 1W4
lgr A J Parody 366-7768

IST "F"
0 Falstaff Ave M6L 2C9
lgr F Kelk 247-5395

DIST "G"
12 Flemington Road M6A 2N4
Mgr J D Davidson 789-7581

DIST "H"
232 Jamestown Cres M9V 3M8
Mgr K Jorgensen 742-6401

DIST "I"
2743 Victoria Park Ave M1T 1A8
Mgr G W Buckley 499-4510

HOUSING OPERATIONS BRANCH (ONTARIO)
5th Floor 101 Bloor Street West M5S 1P8
Dir F H Peters 5-9733
Admin Mgr M Young 5-9733
Admin Offcr Ms G Beaton 5-9733

OPERATIONS OFFICERS
D A Doyle-Davidson 5-9733
S Shapiro 5-9733

BRANCH OFFICES

NORTHERN ONTARIO BRANCH
1191 Lansing Avenue
Sudbury Ontario P3A 4C4
Mgr (Acting) P Condon ..... (IC 841) 560-6350
Telecopier 566-3280

NORTHWESTERN ONTARIO BRANCH
435 James Street South
Thunder Bay Ontario P7E 2V6
Mgr A B Cox ..... (IC 844) 475-1465
Telecopier 475-1373

EASTERN ONTARIO BRANCH
1150 Morrison Drive 2nd Flr
Ottawa Ontario K2H 8S9
Mgr B J Sutherland ..... (IC 821) 820-8305
Telecopier 237-4665

CENTRAL ONTARIO BRANCH
47 Sheppard Avenue E
Toronto Ontario M2N 2Z8
Mgr T A Talbot 226-9150
Telecopier 226-9887

SOUTHERN ONTARIO BRANCH
55 Hess St (Penthouse)
Hamilton Ontario L8P 4R8
Mgr H E Theobald ..... (IC 811) 527-9216
Telecopier 527-1412

SOUTHWESTERN ONTARIO BRANCH
80 Dundas Street West
London Ontario N6H 1B4
Mgr P Schafft ..... (IC 813) 679-7110
Telecopier 679-7195

HOUSING AUTHORITIES AND DIRECT MANAGEMENT OFFICES

Ontario's 59 local housing authorities and 3 direct management offices manage some 53,000 family and senior citizen rental units throughout the province within guidelines established by Ontario Housing Corporation.

DIRECT MANAGEMENT OFFICES

AURORA

YORK REGION DIRECT MANAGEMENT
59 Yonge Street South
2nd Floor
Aurora Ontario L4G 1M1
Mgr T Surgeoner ..... (416) 898-1951

MISSISSAUGA

PEEL DIRECT MANAGEMENT
100 Dixie Plaza
Mississauga Ontario L5E 1V4
Mgr G Curtis ..... (416) 274-1569

VANIER

VANIER DIRECT MANAGEMENT
25 McArthur Avenue
Main Floor
Vanier Ontario K1L 6R3
Mgr J P Choquette ..... (613) 745-0097

HOUSING AUTHORITIES

ARNPRIOR

ARNPRIOR HOUSING AUTHORITY
8 McGonigal
Arnprior Ontario K7S 1L3
Mgr A W Dunlop ..... (613) 623-6177

BARRIE

SOUTH SIMCOE & BARRIE HOUSING AUTHORITY
5th Floor
Court House Wing
30 Poyntz Street
Barrie Ontario L4M 3P2
Mgr M Spencer ..... (705) 728-38

BELLEVILLE

HASTINGS PRINCE EDWARD & BELLEVILLE HOUSING AUTHORITY
P O Box 682
Suite 301
205 Dundas Street East
Belleville Ontario K8N 5B3
Mgr K R Kokesh ..... (613) 968-34

BRACEBRIDGE

MUSKOKA DISTRICT HOUSING AUTHORITY
14 Thomas Street
Bracebridge Ontario P0B 1C0
Mgr P Bradley ..... (705) 645-92

BRANTFORD

BRANT & BRANTFORD HOUSING AUTHORITY
Federal Building
Room 312
Brantford Ontario N3T 5M2
Mgr J Molineux ..... (519) 759-61

BROCKVILLE

LEEDS & BROCKVILLE HOUSING AUTHORITY
58 King Street East
Brockville Ontario K6V 1B1
Mgr Wm Clement ..... (613) 342-234

CAMBRIDGE

SOUTH WATERLOO HOUSING AUTHORITY
18 Ainslie Street South
Cambridge Ontario N1R 3K1
Mgr G Foran ..... (519) 623-268

CARLETON

LANARK COUNTY HOUSING AUTHORITY
19 Bridge Street
Carleton Ontario K7C 2V2
Mgr V A Gilmour ..... (613) 257-190

HATHAM

ENT & CHATHAM HOUSING AUTHORITY
0 Raleigh Street
O Box 1296
hatham Ontario N7M 5R9
lgr R D Lynn ..... (519) 354-9592

OBOURG

ORTHUMBERLAND COUNTY HOUSING AUTHORITY
4 Covert Street
obourg Ontario K9A 2L6
lgr W Orchard ..... (416) 372-0151

ORNWALL

ORNWALL & AREA HOUSING AUTHORITY
O Box 801
13 Amelia Street
ornwall Ontario K6H 3P1
lgr W G Hulls ..... (613) 933-2731

RYDEN

AST KENORA DISTRICT HOUSING AUTHORITY
Earl Avenue
O Box 725
ryden Ontario P8N 1X3
lgr (Acting) K Sheppard ..... (807) 223-3087

NGLEHART

IMISKAMING DISTRICT HOUSING AUTHORITY
O Box 907
nglehart Ontario P0J 1H0
lgr B Wilson ..... (705) 544-2334

SSEX

SSEX COUNTY HOUSING AUTHORITY
360 Fairview Avenue West
ssex Ontario N8M 1Y3
lgr I G Simko-Hatfield ..... (519) 776-6464

ORT FRANCES

RAINY RIVER DISTRICT HOUSING AUTHORITY
426 Victoria Avenue P O Box 711
ort Frances Ontario P9A 2C3
lgr R Martin ..... (807) 274-7704

GODERICH

HURON COUNTY HOUSING AUTHORITY
53 Stanley Street
Goderich Ontario N7A 3K6
Mgr W Tugwell ..... (519) 524-2637

GUELPH

WELLINGTON & GUELPH HOUSING AUTHORITY
214 Woolwich Street
Guelph Ontario N1H 3V4
Mgr K Johnson ..... (519) 824-7822

HAMILTON

HAMILTON-WENTWORTH HOUSING AUTHORITY
25 Main Street West
Suite 701
P O Box 2022
Hamilton Ontario L8N 3V6
Mgr R Nixon ..... (416) 528-7901

HAWKESBURY

PRESCOTT & RUSSELL HOUSING AUTHORITY
103 Main Street East
Hawkesbury Ontario K6A 1A1
Mgr G Laforge ..... (613) 632-8501

KAPUSKASING

NORTH COCHRANE DISTRICT HOUSING AUTHORITY
Model City Mall
Kapuskasing Ontario P5N 2E9
Mgr R Thompson ..... (705) 335-6179

KENORA

WEST KENORA DISTRICT HOUSING AUTHORITY
20 Main Street South
Kenora Ontario P9N 1S7
Mgr J Watterson ..... (807) 468-5612

KINCARDINE

BRUCE COUNTY HOUSING AUTHORITY
777 Queen Street
Kincardine Ontario N0G 2G0
Mgr A W Matthewman ..... (519) 396-3439

KINGSTON

KINGSTON HOUSING AUTHORITY
394 King Street East
P O Box 206
Kingston Ontario K7K 2Y3
Mgr R J A Quenneville ..... (613) 546-5591

KITCHENER

NORTH WATERLOO HOUSING AUTHORITY
275 Lawrence Avenue
P O Box 1061
Kitchener Ontario N2G 4G1
Mgr J Thompson ..... (519) 578-2860

IROQUOIS

SOUTH COCHRANE DISTRICT HOUSING AUTHORITY
629 Cedar Street
Box 1028
Iroquois Falls 'A' Ontario P0K 1G0
Mgr J R W Sutherland ..... (705) 232-6663

LINDSAY

VICTORIA COUNTY HOUSING AUTHORITY
20 Sussex Street South
Lindsay Ontario K9V 5A8
Mgr J Lethbridge ..... (705) 324-6401

LITTLE CURRENT

MANITOULIN & ESPANOLA AREA
HOUSING AUTHORITY
13 Worthington Avenue
P O Box 638
Little Current Ontario P0P 1K0
Mgr T Lockyer ..... (705) 368-3400

LONDON

LONDON HOUSING AUTHORITY
137 Dundas Street 4th Floor
Royal Trust Building
London Ontario N6A 1E9
Mgr T Jones ..... (519) 434-2765

LONDON

MIDDLESEX COUNTY HOUSING AUTHORITY
137 Dundas Street 4th Floor
Royal Trust Building
London Ontario N6A 1E9
Mgr H Hunter ..... (519) 434-5693

MIDLAND

NORTH SIMCOE & ORILLIA HOUSING AUTHORITY
303 Midland Avenue
P O Box 608
Midland Ontario L4R 4L3
Mgr K McCann ..... (705) 526-4225

NAPANEE

LENNOX & ADDINGTON HOUSING AUTHORITY
41 Dundas Street West
P O Box 43
Napanee Ontario K7R 3L9
Mgr R Toner ..... (613) 354-5695

NIAGARA FALLS

EAST NIAGARA HOUSING AUTHORITY
4483 Queen Street
Niagara Falls Ontario L2E 2L4
Mgr O Lambert ..... (416) 354-1678

NORTH BAY

NIPISSING & PARRY SOUND DISTRICTS
HOUSING AUTHORITY
The Northgate Plaza
1500 Fisher Street
North Bay Ontario P1B 2H3
Mgr R Sauve ..... (705) 472-2441

OAKVILLE

HALTON HOUSING AUTHORITY
139 Thomas Street
Oakville Ontario L6J 3A9
Mgr A Gabriel ..... (416)) 844-4261

ORANGEVILLE

DUFFERIN COUNTY HOUSING AUTHORITY
22 Mill Street Unit 5
Orangeville Ontario L9W 2M3
Mgr B Furness ..... (519) 941-8221

OSHAWA

OSHAWA HOUSING AUTHORITY
50 Centre Street
5th Floor – 'A' Wing
Oshawa Ontario L1H 3Z7
Mgr D Silver ..... (416) 725-3552

OTTAWA

OTTAWA HOUSING AUTHORITY
220 Laurier Avenue West
Ottawa Ontario K1P 5Z8
Mgr J J Muckleston ..... (613) 236-0331

OWEN SOUND

GREY COUNTY & OWEN SOUND
HOUSING AUTHORITY
1131-2nd Avenue East
Suite 101
Owen Sound Ontario N4K 2K1
Mgr M Hawkins ..... (519) 376-5744

PEMBROKE

RENFREW COUNTY & PEMBROKE
HOUSING AUTHORITY
209 Renfrew Street
P O Box 636
Pembroke Ontario K8A 5S2
Mgr P Beggan ..... (613) 735-0782

PETERBOROUGH

PETERBOROUGH HOUSING AUTHORITY
105 George Street North
Market Plaza
Peterborough Ontario K0J 3G3
Mgr V Buckingham ..... (705) 742-0439

PETROLIA

LAMBTON COUNTY HOUSING AUTHORITY
4166 Petrolia Street
P O Box 1210
Petrolia Ontario N0N 1R0
Mgr W Ellacott ..... (519) 882-1190

PRESCOTT

GRENVILLE & PRESCOTT HOUSING AUTHORITY
360 Dibble Street West
P O Box 1299
Prescott Ontario K0E 1T0
Mgr W Thorpe ..... (613) 925-4898

RENFREW

RENFREW HOUSING AUTHORITY
269 Raglan Street
P O Box 485
Renfrew Ontario K7V 1R3
Mgr A W Dunlop ..... (613) 432-6600

SARNIA

SARNIA HOUSING AUTHORITY
242A Indian Road South
Suite 211S
Sarnia Ontario N7T 3W4
Mgr A den Dulk ..... (519) 344-8323

SAULT STE MARIE

ALGOMA DISTRICT HOUSING AUTHORITY
464 Albert Street East
P O Box 445
Sault Ste Marie Ontario P6A 2S8
Mgr A J Huckson ..... (705) 254-7108

SIMCOE

HALDIMAND-NORFOLK HOUSING AUTHORITY
1 Oak Street
Simcoe Ontario N3Y 3J4
Mgr C Fazzari ..... (519) 426-7792

SMITHS FALLS

SMITHS FALLS HOUSING AUTHORITY
Unit 3
1 Abel Street
Smiths Falls Ontario K7A 4L9
Mgr L Foster ..... (613) 283-2555

ST CATHARINES

NORTH NIAGARA HOUSING AUTHORITY
71 King Street
Box 1207
St Catharines Ontario L2R 7A7
Mgr D Reichheld ..... (416) 682-9201

ST THOMAS

ELGIN & ST THOMAS HOUSING AUTHORITY
348 Talbot Street
St Thomas Ontario N5P 3T7
Mgr E Eggenberger ..... (519) 631-4580

STRATFORD

PERTH COUNTY HOUSING AUTHORITY
413 Hibernia Street
Stratford Ontario N5A 5W2
Mgr D Harwood ..... (519) 273-3831

STRATFORD

STRATFORD HOUSING AUTHORITY
17 Brunswick Street
Stratford Ontario N5A 3L7
Mgr C H Meier ..... (519) 271-5393

SUDBURY

SUDBURY DISTRICT HOUSING AUTHORITY
96 Larch Street
Suite 302
Sudbury Ontario P3E 1C1
Mgr A Grigor ..... (705) 674-8323

THUNDER BAY

THUNDER BAY DISTRICT
HOUSING AUTHORITY
862 Fort William Road
Intercity Plaza
Thunder Bay Ontario P7B 3A5
Mgr G Mills ..... (807) 345-3391

TIMMINS

TIMMINS HOUSING AUTHORITY
2nd Floor – Suite 2
54 Wilson Avenue
Timmins Ontario P4N 2S6
Mgr R Canie ..... (705) 264-5274

TRENTON

TRENTON HOUSING AUTHORITY
80 Division Street
Suite 16
Trenton Ontario K8V 5S5
Mgr H Sarty ..... (613) 394-3336

WELLAND

CENTRAL NIAGARA HOUSING AUTHORITY
266 Division Street
Box 727
Welland Ontario L3B 5R5
Mgr S Kalmuk ..... (416) 734-4548

WHITBY

DURHAM AREA HOUSING AUTHORITY
218 Dundas Street East
Whitby Ontario L1N 2H8
Mgr M Brandon ..... (416) 668-7757

WINDSOR

WINDSOR HOUSING AUTHORITY
1400 Ouelette Avenue Box 1430
Windsor Ontario N9A 6R4
Mgr R Ruta ..... (519) 254-1681

WOODSTOCK

OXFORD COUNTY HOUSING AUTHORITY
510 Ingersoll Avenue
McKinney Centre
P O Box 820
Woodstock Ontario N4S 8A3
Mgr H S Mighton ..... (519) 539-4829

ONTARIO MORTGAGE CORPORATION

11th Floor 60 Bloor Street West
M4W 3B8

OMC, created in the fall of 1974 to replace Housing Corporation Ltd., is the mortgage arm of the Ministry of Housing.

INFORMATION 965-9135

EXECUTIVE OFFICES

Pres & Chrm of the Bd H W Hignett 5-9242
Vice-pres & Gen Mgr D Haley 5-9242
Secy Mrs M B Toft 5-9242
Admin Offce K French 5-9588

MORTGAGE ADMINISTRATION DIVISION

Asst Gen Mgr Mrs C Peterson 5-9256

MORTGAGE ADMINISTRATION DEPARTMENT

Mgr Mort Admin Ms A McGranaghan 5-9748
Sr Accts Admin (Acting) Miss E Black 5-9748

MORTGAGE AND LEASE PAYMENTS STATEMENTS AND COLLECTIONS
Admin (Acting) Mrs K Hagyard 5-9254
Servicing Clk 5-9254
Servicing Clk Mrs P Carrington 5-9254
Admin Miss N D'Abreau 5-9250
Servicing Clk Mrs V Garcia 5-9250
Servicing Clk J Buttle 5-9250
Admin D Gonsalves 5-9746
Servicing Clk Mrs A D'Gama 5-9746
Servicing Clk Mrs C Day 5-9746
Admin B Parmasook 5-9252
Servicing Clk H Bachan 5-9252
Servicing Clk Mrs A Shivji 5-9252
Admin Mrs D Sirchich 5-3158
Servicing Clk Mrs S Alladina 5-3158
Servicing Clk Miss M Phaure 5-3158

MUNICIPAL TAX PAYMENTS INSURANCE & RENEWALS
Supvr Miss M Szoldra 5-9249

MORTGAGE ADVANCES AND PURCHASER APPROVALS
Supvr R Lee Wing 5-9245
Sr Legal Clk B Roberts 5-9245

EDP RESEARCH AND MORTGAGE INSURANCE CLAIMS
Supvr (Acting) Miss P Murphy 5-9748

REAL ESTATE DEPARTMENT
Mgr Mrs P Henderson 5-1698
Co-ordr Prop Mgmt Miss S A Rzepka 5-9257

RENT PAYMENTS AND COLLECTIONS
Admin Mrs M Viola 5-9159
Collection Clk Miss F Maxime 5-9159

PROPERTY OPERATIONS AND ADMINISTRATION
Property Offcr Miss M LaPorte 5-9247
Property Offcr J Falcioni 5-9257
Property Clk R Carli 5-9257
Property Clk J Clasadonte 5-9257
Property Clk D Krznaric 5-9247
Record Control Clk Mrs W Sukul 5-9247

MORTGAGE FINANCE DIVISION
Chief Accnt & Treasr M S Keith 5-8168

CORPORATE ACCOUNTING DEPARTMENT
Mgr Gen Acctng R Mohammed 5-9262
Fin Analy Mrs B Bodkin 5-8991
Reconciliation Clerks 5-9262

CASH MANAGEMENT AND BANKING DEPARTMENT
Fin Co-ordr D Ganpatt 5-8990
Banking V Ramsay 5-2644

ACCOUNTS PAYABLE AND OFFICE SERVICES DEPARTMENT
Supvr Mrs B V Brace 5-9260
Sr Accounts Payable Clk
Miss C Hennings 5-9260

MORTGAGE SERVICES DEPARTMENT
Mgr (Acting) R Waterman 5-3599
Supvr EDP Systems Ms B Hurn 5-9261

MINISTRY OF INDUSTRY AND TOURISM

Hearst Block 900 Bay St Toronto M7A 2E1
(Location Exceptions Noted)

This program includes the overall planning and direction for the ministry.

GENERAL INQUIRY 965-1586

MINISTER'S OFFICE
8th Floor Hearst Block
Min Hon Larry Grossman QC 5-1617
Secy Mrs L Dew 5-1617
Exec Asst M Landry 5-0574
Admin Offcr L Dutkoski 5-1610
Special Asst C M Shirreff 5-4349
Sr Policy Advisor T Ball 5-4399
Parliament Asst G E Smith 5-4974

DEPUTY MINISTER'S OFFICE
8th Floor Hearst Block
Dep Min L R Wilson 5-7807
Secy Mrs L Tuffrey 5-7807
Exec Asst P M Sharpe 5-7807

ASSISTANT DEPUTY MINISTER'S OFFICE - INDUSTRY
6th Floor Hearst Block
Asst Dep Min D M Allan 5-4036
Secy Mrs J Turner 5-4036

ASSISTANT DEPUTY MINISTER'S OFFICE TOURISM
3rd Floor Hearst Block
Asst Dep Min J O Maxwell 5-4026
Secy Mrs L Kent 5-4026
Exec Asst Miss K McMillan 5-5757

ADMINISTRATION DIVISION
8th Floor Hearst Block

This program provides management services, financial, personnel, purchasing, supply, administrative and support services for the ministry.

Exec Dir 5-4305

FINANCE AND SYSTEMS BRANCH
9th Floor Hearst Block
Dir 5-4303
Fin Consult G S Rai 5-4303
Minaki Accnt E Colgan 5-4303

BUDGETS AND PROGRAM ANALYSIS SECTION
Mgr Mrs N Hoult 5-4304
Program Analysts
P Chiu – S Kamel 5-4304
Payroll Reconciliation
N Ruslys 5-4303

ACCOUNTS SECTION
Mgr S M Fanous 5-5296
Supvr Gen Accts Mrs A Stadelman 5-5296
Fin Accnt M Wong 5-5296

SYSTEMS DEVELOPMENT SECTION – 8TH FLOOR
Mgr B K Wood 5-1873
Sr Systems Analysts
R Bull – G Williams 5-0578
Systems Analyst K Davies 5-0578
Programmers
A Chow – R Orawski 5-0578
M Vora – M Stanfelj 5-0578
Forms Mgt V Powell 5-0578

MANAGEMENT SERVICES BRANCH
8th Floor Hearst Block
Dir J V Chapman 5-4566

OFFICE SERVICES SECTION
Mgr Mrs J Boyer 5-4323
General Services Mrs M Green 5-4323
Accom Offcr G Williamson 5-4323
Supvr Mail Service Miss S Parker 5-4278
Travel Reservations –
International 5-4323
Canada and USA 5-4323
Supvr Word Processing Centre
..... 5-4793
Telex Operator 5-4793

PURCHASING AND SUPPLY SECTION
Mgr K Hobby 5-4311
Purchasing Offcrs 5-4311
Language Servs Co-ordr
Mrs G Van Steen 5-1587

RECORDS SERVICES SECTION – 7TH FLOOR
Mgr R M Clark 5-5293
Records Offcr Miss P M Parker 5-5293

DISTRIBUTION AND PRINTING SECTION
25 Wellesley St W
Mgr G Mustard 5-5442
Publications Dist Mrs P Dyson 5-5442
Graphic Arts R McCaughan 5-5442
Stationery Stockroom 5-5442
Mail List Control 5-5442

OPERATIONAL REVIEW BRANCH
8th Floor Hearst Block
Dir M J Shoreman 5-4510
Mgr A Odeh 5-3572

REVIEW OFFICERS
P S Tam – R E Hudson 5-3572
J F Doyle – Miss K Gustafsson 5-3572

PERSONNEL BRANCH
9th Floor Hearst Block
Dir W E Rooke 5-4259
Co-ord Staff Planning & Dev
G D Karn 5-4259
Mgr Pers Servs L C Wilson 5-4259
Pers Admin Policy & Priorities & Tourism
Mrs J Keith 5-4259
Pers Admin – Admin & Comm
Miss O Kidd 5-4259
Pers Admin Industry & Staff Relations
Mrs J Inderwick 5-4259
Mgr Pers Servs Ont Dev Corp &
Ont Place Corp R Nahabedian 5-5679

EMPLOYEE SERVICES UNIT
Mgr Miss A Tighe 5-4259
Personnel Records 5-4259
Payroll Information 5-4553

COMMUNICATIONS DIVISION
9th Floor Hearst Block
Gen Inquiries 5-1586
Exec Dir P Jacobsen 5-1615

MEDIA RELATIONS BRANCH
Dir

MEDIA LIAISON SECTION
Mgr N Simmonds 5-7075
Media Liaison J Gautreau 5-7075
Travel Editor A J Henderson 5-7075
Communications Planner A Rose 5-1576
Business Editor J A Yule 5-1576

COMMUNICATIONS SERVICES BRANCH
Dir F T Marshall 5-5466

PROMOTION SERVICES SECTION
Mgr S Howlett 5-3252
Travel Media S Veale 5-3252

PUBLICATIONS SECTION
Mgr J A Hethrington 5-4004
Art-Print Co-ordr G Jones 5-5411

LIBRARY
Supvr Mrs M Enge 5-3365

ADVERTISING AND PROMOTION SERVICES GROUP
10th Floor Hearst Block
Exec Co-ordr G Campbell McDonald 5-4004

ADVERTISING SERVICES AND AGENCY OF RECORD
Mgr Miss S B Sellen 5-3255

A/V AND FILM SERVICES
Mgr Colin McDonald 5-3252
Audio-Visual Producer D Lancaster 5-2523
Photographer and Supvr of A/V Libraries
N B Reed 5-5411
Photo Library 5-5411
Film Library 5-5411

INDUSTRY DIVISION
6th Floor Hearst Block

This program stimulates employment and income opportunity through the effective development of Ontario Industry by promoting the establishment, growth, efficiency and the improved capability to produce and distribute commodities or provide services.

This program also stimulates and assists Ontario manufacturers and service sectors to increase sales domestically and to export their products, services and technical knowledge to world markets; provides continuing support to exporters; and continually searches out and develops new market opportunities.

Asst Dep Min D M Allan 5-4036
Secy Mrs J Turner 5-4036

CUSTOMER SERVICE DEREGULATION AND INDUSTRY SUPPORT SERVICES
Mgr P Friedman 5-3405

INDUSTRY SUPPORT SERVICES – 7th FLOOR
Supvr L Spadaro 5-7972
D & B Inquiries 5-7972

EVALUATION AND ASSESSMENT BRANCH
6th Floor Hearst Block
Dir J D Girvin 5-7997
Consultants 5-7997

TRADE DEVELOPMENT BRANCH
6th Floor Hearst Block
Exec Dir M L Garland 5-2852
Sr Conslt Capital Proj J J Graham 5-3560

DOMESTIC MARKETING SECTION
Mgr P W Wilson 5-3560
Consultants 5-3560

INTERNATIONAL MARKETING SECTION
Mgr H L Duerr 5-5715
Consultants 5-5701
..... 5-5704

LIAISON OFFICERS
Ministry of Agriculture and Food
W H Richardson 5-5434
Ministry of Natural Resources
R J Hall 5-5760

SMALL BUSINESS DEVELOPMENT BRANCH
7th Floor Hearst Block
Dir J G Laschinger 5-1015
Consultant S Goldstein 5-9380

ADVISORY SERVICES SECTION
Mgr D O Crawford 5-5494
Ind Dev Consultants 5-5494

SELECTIVE PLACEMENT SECTION
Mgr J S Carrick 5-5331
Sel Placement Offcrs 5-5331

ASSISTANCE PROGRAMS SECTION
Mgr H D Forbes 5-0410
Ind Dev Consultants 5-0410

INDUSTRIAL DEVELOPMENT BRANCH
6th Floor Hearst Block
Dir J B Blanchard 5-2085

PLANT LOCATIONS SECTION
Mgr J R Delaney 5-7299
Ind Dev Consultants 5-7299

BUSINESS OPPORTUNITIES SECTION
Mgr W J Schabereiter 5-2085
Consultants 5-5491

INDUSTRIAL PROMOTION SECTION
Mgr D Jure 5-0157
Ind Dev Consultants 5-0157

INDUSTRY OPERATIONS
7th Floor Hearst Block

This group delivers the programs and services of the Ministry through its Ontario and International Offices.

Exec Dir F J Hall 5-5834

ONTARIO FIELD OFFICES
Co-ordr W G Long 5-5834

INTERNATIONAL OFFICES
Co-ordr N Probyn 5-5834

ONTARIO OFFICES

CENTRAL EAST ONTARIO AREA

METRO TORONTO
Suite 480 5 Fairview Mall Drive
Willowdale M2J 2Z1
Dir C T Dyment 491-7680
Ind Dev Offcrs 491-7680
Telex 06986822

ORILLIA
Box 488 2nd Floor 73 Mississaga St E
Orillia L3V 6K2
Ind Dev Offcr ..... (IC 846) 325-1363

CENTRAL WEST ONTARIO AREA

KITCHENER
305 King St W Kitchener N2G 1B9
Dir D M Grant ..... (IC 815) 744-6391
Ind Dev Offcrs 744-6391
Telex 06955185

HAMILTON
Suite 601
20 Hughson St S
Hamilton L8N 2A1
Ind Dev Offcrs ..... (IC 811) 527-3194

ST CATHARINES
Suite 401
15 Church St St Catharines L2R 3B4
Ind Dev Offcrs ..... (IC 819) 684-2345

SOUTHWESTERN ONTARIO AREA

LONDON
Suite 607 195 Dufferin Ave
London N6A 1K7
Dir D C Watson ..... (IC 813) 433-8105
Ind Dev Offcrs 433-8105
Telex 0645636

OWEN SOUND
Nor-Towne Plaza Suite 104
1131 Second Ave E
Owen Sound N4K 2J1
Ind Dev Offcr ..... (IC 840) 376-3875

WINDSOR
250 Windsor Ave
2nd Flr Room 227 Windsor N9A 6V9
Ind Dev Offcr ..... (IC 814) 252-3475

EASTERN ONTARIO AREA

OTTAWA
Suite 404 56 Sparks St
Ottawa K1P 5A9
Dir T A Lillico ..... (IC 821) 566-3703
Ind Dev Offcrs 566-3703

BROCKVILLE
143 Parkdale Ave Brockville K6V 6B2
Ind Dev Offcrs ..... (IC 828) 342-5522

KINGSTON
4th Floor 797 Princess St
Kingston K7L 1G1
Ind Dev Offcrs ..... (IC 823) 546-0174

PETERBOROUGH
139 George St N
Peterborough K9J 3G6
Ind Dev Offcr ..... (IC 824) 742-3459

NORTHERN ONTARIO AREA

NOTE:

ADDRESS AND TELEPHONE NUMBER

WILL CHANGE THIS SUMMER

SUDBURY
767 Barrydowne Road Sudbury P3A 3T6
Dir K A Croswell ..... (IC 841) 560-1330
Ind Dev Offcrs 560-1330
Telex 0677592

SAULT STE MARIE
120 Huron St
Sault Ste Marie P6A 5N7
Ind Dev Offcr ..... (IC 842) 253-1103
Telex 0677131

TIMMINS
Suite 200 273 Third Ave
Timmins P4N 1E2
Bus Dev Offcr ..... (IC 865) 264-5393
Telex 06781574

HUNDER BAY
ox 5000 3rd Floor 435 James St S
hunder Bay P7C 5G6
ıd Dev Offcr ..... (IC 844) 475-1325
elex 0734385

IORTH BAY
lorthgate Plaza 1500 Fisher St
lorth Bay P1B 2H3
ıd Dev Offcr ..... (IC 843) 472-9660

NTERNATIONAL OFFICES

.TLANTA
.r Rep J B Donoghue
eachtree Centre, Harris Tower
33 Peachtree St
tlanta Georgia 30303 1-404-681-1524

:HICAGO
:r Rep B B Williams
uite 1816
'08 South LaSalle Street
:hicago Illinois 60604 1-312-782-8688
elex 206084

)ALLAS
r Rep W G Ritchie
2th Floor, Diamond Shamrock Tower
17 North Harwood St 1-214-748-0283
allas, Texas 75201

IEW YORK
r Rep D M Rodgers
uite 1080
251 Avenue of the Americas
lew York New York 10020 1-212-247-2744
elex 640501

OS ANGELES
r Rep A J Petch
uite 827
06 Olive Street
os Angeles California 90014 ... 1-213-625-1027
elex 181006

ONDON
ntario House Charles II St
ondon England SWY 4QS ... 011-44-1-930-6404
gent General W R DeGeer
Mgr Business Development C B MacConnell
Mgr Selective Placement B E Monette
Mgr Communications P Bliss
elex 51-262517

PARIS
Sr Rep E Vita-Finzi
19 Avenue Montaigne
75008 Paris France 011-33-1-720-61-37
Telex 42-650865

FRANKFURT
Sr Rep R J Halfnight
Bockenheimer Landstr 51/53
D6000 Frankfurt/Main Germany
..... 011-49-611-72-80-44
Telex 41-416176

TOKYO
Sr Rep W A Fowler
World Trade Centre Bldg Room 1219
4-1 Hamamatsu-cho 2-chome
Minato-ku Tokyo 105 Japan . 011-81-3-436-4355
Telex 72-27145

POLICY AND PRIORITIES DIVISION
5th Floor Hearst Block

This unit is responsible for the Ministry's planning and policy advisory functions. The Division identifies key short and long-term issues and provides government leadership in the development of provincial policies, co-ordination of the Ministry's strategic planning and liaison with industrial units of other governments.

Exec Dir 5-1240

PROGRAM PLANNING AND ANALYSIS BRANCH
Dir J M Rush 5-2656
Policy Co-ordinators
Z Betanski – M Bunga 5-4011
Specl Projects
W A Ledingham 5-4011
Future Studies
R Samlalsingh 5-4011
Mgmt Process
C E Spearin 5-4011
Program Analysts
M Sheridan – M Gertler 5-4011

INDUSTRY SECTOR POLICY BRANCH
Dir D S Barrows 5-7196
Senior Policy Co-ordinators
A C Bornemisa – H G Munro 5-5711
R J Cole 5-7196
F W Plumb – K R Revill 5-4392

INDUSTRY AND TRADE ANALYSIS BRANCH
Dir J V Wessinger 5-7119
Senior Policy Advisors
Ms H L DeKoven – R P Hill 5-4348
Ms L S Steele 5-4348

RESEARCH SERVICES
Sr Res Co-ordr E H Chang 5-4347

METRIC AND STANDARDS SECRETARIAT
Prov Co-ordr D E Holland 5-6513

METRIC CONVERSION AND STANDARDS
Chief R C Whyte 5-6513

DIVISION OF TOURISM
3rd Floor Hearst Block

This program encourages the systematic development of Ontario tourist plant in the form of adequate accommodation, recreation facilities, attractions and related services; and encourages the increased use of this plant by promoting Ontario, both at home and abroad, as an attractive place to visit by the vacationing and travelling public.

Asst Dep Min J O Maxwell 5-4026
Secy Mrs L Kent 5-4026
Exec Asst Miss K McMillan 5-5757

TOURISM DEVELOPMENT BRANCH
3rd Floor Hearst Block
Dir R L Brock 5-1542
Admin Clerk P Moore 5-1542

INDUSTRY IMPROVEMENT
Mgr G B Kibedi 5-4255

PLANNING
Mgr Mrs P Saar 5-7846

TOURISM MARKETING BRANCH
3rd Floor Hearst Block
Dir T H Gibson 5-5764

MARKETING AND PROMOTION SECTION
Mgr G McKnight 5-5764
Product Mrktg Co-ordr
Southern Ontario – D Butters 5-5764
Product Mrktg Co-ordr
Northern Ontario – V Telford 5-5764
Tourism Mrktg Offcr Mrs J Chambers 5-5764

MARKETING SERVICES SECTION
Mgr D Hunnisett 5-5764

TRAVEL TRADE AND CONVENTION SERVICES
Mgr J M Brisbin 5-9991
Promotion & Prog Co-ordr E Bottos 5-9991

TRAVEL TRADE SERVICES – OVERSEAS
Supvr A Fagan 5-9991
P Lanser Frankfurt 011-49-611-72-80-44
J A Gauthier London 011-44-1-930-6404
A Yamamoto Tokyo 011-81-436-4355
G Fessard Paris 011-33-1-720-61-37

TRAVEL TRADE SERVICES – NORTH AMERICA
Supvr A Howe 5-9991
Los Angeles 213-627-1027
Chicago 1-312-782-8688
New York 1-212-247-2744
Travel Trade Consultants 5-9991

CONVENTION SERVICES
M Lawley 5-4354

CUSTOMER SALES AND SERVICE
Mgr Mrs C Churchill 5-4014
Travel Promotion Offcr Mrs C Maxwell 5-4014
Supvr Travel Counselling Servs
Mrs B Hladysh 5-4014
Ontario Travel Information 5-4008

TRAVEL INFORMATION CENTRES

TORONTO
Room M1-341 Macdonald Block
Queen's Park 945-4008

BARRIE
Box 350 Barrie L4M 4T5 ... (IC 847) 726-0932

CORNWALL
903 Brookdale Ave
Cornwall K6J 4P3 ..... (IC 810) 933-2420

NIAGARA FALLS
5629 Falls Ave
Niagara Falls L2E 3P7 .... (IC 819) 358-3221

SARNIA
Box 151 Blue Water Bridge
Sarnia N7T 7H3 ..... (IC 863) 344-7403

SAULT STE MARIE
Box 1196 120 Huron St
Sault Ste Marie P6A 5N7 .. (IC 842) 253-8572

WINDSOR
110 Park St E
Windsor N9A 3A9 ..... (IC 814) 252-8368

TOURISM MARKET ANALYSIS SECTION
Mgr 5-3571
Mrktg Info Offcr 5-5725
Mrktg Research Offcr 5-5725
Events Co-ordr P Hudson 5-2164
Reference Unit Offcr H Hanson 5-2164

TOURISM OPERATIONS BRANCH
Dir J R Ardagh 5-3475

TOURISM FIELD SERVICES

CENTRAL EAST ONTARIO

ORILLIA
Box 488 2nd Floor 73 Mississaga St E
Orillia L3V 6K2
Mgr B R Dobson ..... (IC 846) 325-1363
Tour Ind Consult 325-1363

HUNTSVILLE
15 Main St E Huntsville P0A 1K0
Tour Ind Consult ..... (IC 845) 789-4448

PETERBOROUGH
139 George St N Peterborough K9J 3G6
Tour Ind Consult ..... (IC 824) 742-3459

CENTRAL WEST ONTARIO

ST CATHARINES
Suite 401 15 Church St
St Catharines L2R 3B5
Mgr B Antonsen ..... (IC 819) 684-2345
Tour Ind Consult 684-2345

KITCHENER
305 King St W Kitchener N2G 1B9
Tour Ind Consult ..... (IC 815) 744-6391

SOUTHWESTERN ONTARIO

LONDON
Suite 607 195 Dufferin St
London N6A 1K7
Mgr K Hawkes ..... (IC 813) 433-8105
Tour Ind Consult 433-8105
Telex 0645636

OWEN SOUND
Nor-Towne Plaza Suite 104
1131 Second Ave E Owen Sound N4K 2J1
Tour Ind Consult ..... (IC 840) 376-3875

WINDSOR
110 Park St E Windsor N8A 3A9
Tour Ind Consult ..... (IC 814) 252-3475

EASTERN ONTARIO

BROCKVILLE
143 Parkedale Ave Brockville K6V 6B2
Mgr A McCall ..... (IC 828) 342-5522
Tour Ind Consult 342-5522

OTTAWA
Suite 404 56 Sparks St
Ottawa K1P 5A9
Tour Ind Consult ..... (IC 821) 566-3703

KINGSTON
Suite 401 797 Princess St
Kingston K7L 1G1
Tour Ind Consult ..... (IC 823) 546-1191

NORTHERN ONTARIO

SUDBURY
767 Barrydowne Road Sudbury P3A 3T6
Mgr J Cruickshank ..... (IC 841) 560-1330
Tour Ind Consult 560-1330
Telex 0677592

NORTH BAY
Northgate Plaza 1500 Fisher St
North Bay P1B 2H3
Tour Ind Consult ..... (IC 843) 472-9660

SAULT STE MARIE
Box 1196 120 Huron St
Sault Ste Marie P6A 5N7
Tour Ind Consult ..... (IC 842) 253-1103
Telex 0677131

THUNDER BAY
Box 500 3rd Floor 435 James St S
Thunder Bay P7C 5G6
Mgr ..... (IC 844) 475-1325
Tour Ind Consult 475-1325
Telex 0734385

TIMMINS
Suite 200 273 Third Ave
Timmins P4N 1E2
Tour Ind Consult ..... (IC 865) 264-5393
Telex 06781574

KENORA
Box 5140 808 Robertson St
Kenora P9N 3X9
Tour Ind Consult ..... (AC 807) 468-6481

FORT FRANCES
Box 815 283 Church St
Fort Frances P9A 3N1
Tour Ind Consult ..... (AC 807) 274-3259

THE DEVELOPMENT CORPORATIONS

7th Floor 1200 Bay St Toronto
Telephone 965-4622

The Development Corporations. Provide financial and advisory services to business in order to stimulate industrial growth, economic development and employment opportunities in the province.

THE DEVELOPMENT CORPORATIONS

1200 Bay St
Telephone 965-4622

CHIEF EXECUTIVE OFFICER AND EXECUTIVE DIRECTOR

7th Floor
D B Tully 5-4622
Secy E Fraser
Admin Asst J Fryer

CORPORATE SECRETARY

7th Floor
M Bros 5-4622
Legal Offcrs
Insurance Offcr

SERVICE OFFICERS

7th Floor
Info Offcr D Goodyear 5-4622
Econ G A Selivanoff
Internal Auditor F Harrison 8th Flr
Purch

FINANCE AND ADMINISTRATION BRANCH

8th Floor
Dir R J Larner 5-4622
Mgr Loan Disbursements M Bobadilla
Disbursement Offcrs
Mgr of Finance S Perry
Chief Accnt W Copfer 6th Flr

LOAN ADMINISTRATION BRANCH

8th Floor
Dir K G MacMillan 5-4622
Senior Tech Consultant W Smith
Senior Tech Consultant B Johnstone
Loan Offcrs
Export Support Sect

INDUSTRIAL PARKS BRANCH

7th Floor
Dir J C R Waddell 5-4622

HURON INDUSTRIAL PARK LONDON 227-4761

NORTHAM INDUSTRIAL PARK COBOURG .. 372-5405

SHERIDAN PARK ASSOCIATION
MISSISSAUGA 823-6160

ONTARIO DEVELOPMENT CORPORATION

EXECUTIVE OFFICES

7th Floor 1200 Bay St
Chrm of Board J H Joyce 5-4622
Asst Secy to Brd M Parker

LOAN APPLICATIONS BRANCH

6th Floor
Dir J Farrer 5-4622
Senior Tech Consultant W D Shields
Senior Tech Consultant F R Winter
Tech Consultants

REGIONAL OFFICES

HAMILTON
Suite 601 20 Hughson St S 527-3010

KITCHENER
Suite 507 305 King St W 744-1991

LONDON
Suite 607 195 Dufferin Avenue 433-2871

ORILLIA
73 Mississauga St E Box 746 325-5553

WILLOWDALE
5 Fairview Mall Drive 491-7996

EASTERN ONTARIO DEVELOPMENT CORPORATION

6th Floor 1200 Bay St
Telephone 965-4622
Chrm of Board N Carson (Brockville)
Asst Secy to Brd B Keip

LOAN APPLICATIONS BRANCH

6th Floor
Dir W A Sheffield 5-4622
Senior Tech Consultant J Boyd

REGIONAL OFFICES

OTTAWA
Suite 404 56 Sparks Street 566-3707

KINGSTON
1055 Princess Street 546-3101

NORTHERN ONTARIO DEVELOPMENT CORPORATION
6th Floor 1200 Bay St
Telephone 965-4622
Chrm of Board P H Harrower (Timmins)
Asst Secy to Brd L Croutch

LOAN APPLICATIONS BRANCH
6th Floor
Dir A E Beckley 5-4622
Senior Tech Consultant C A Woods

REGIONAL OFFICES

THUNDER BAY
435 James St South 475-1671

TIMMINS
273 Third Avenue 264-1323

SUDBURY
767 Barrydowne Road 560-1422

ONTARIO PLACE CORPORATION
955 Lakeshore Blvd West
Toronto M6K 3B9

This program provides for the operation of and new construction at Ontario Place.

GENERAL INQUIRY 965-7917

GENERAL MANAGER
Gen Man B H Longhurst 5-5206

ADMINISTRATION AND FINANCE
Dir J W E Brown 5-7890

ACCOUNTS SECTION
Chief Accnt W Cowan 5-7890
Accounts Payable 5-7890
Revenue 5-7890

PERSONNEL AND PAYROLL SECTION
Mgr Persnl Servs R Nahabedian 5-4720
Suprv Payroll Miss B Crossley 5-7018
Persnl Offcr Mrs S Bodanis 5-7739

PURCHASING SECTION
Purch Offcr 5-6201

SITE OPERATIONS
Mgr R Hunter 5-7618
Asst Mgr J Faulkner 5-7617
Marina J Casey 5-7676
Security 5-7617
Parking 5-7618
Tech Co-ordr P Byford 5-3648
Chief Proj J Gifford 5-7840

CONCESSIONS AND REVENUE ATTRACTIONS
Mgr T Curtis 5-7591
Asst Mgr P Graham 5-6332

BOUTIQUES SECTION
Mgr M Horkins 5-7734

HMCS HAIDA
Captain F Stockwell 5-6331

TRILLIUM RESTAURANT
Mgr F Prevedello 5-7731

MARKETING AND PUBLIC RELATIONS
Mgr J E Howard 5-6332
Asst Mgr 5-5414

GROUP/SCHOOL VISITS 5-7164

PUBLIC RELATIONS
Co-ordr 5-6332

GROUP SALES
..... 5-7164

PROGRAMMING
Mgr of Progmg J D Wilkes 5-5224
Prog Co-ord E Adams 5-7875
Opers Co-ord L Seiler 5-7875
Chief Techn E Mock 5-7810

MAINTENANCE AND CONSTRUCTION
Mgr N McKeown 5-3737
Asst Mgr A Tinker 5-7893
Suprv Maint 5-7893
Suprv Landscaping 5-7893
Suprv Grounds 5-5799
Foreman Motor Mechanic R Andrews 5-5730
Foreman Carpenter R Roper 5-5730
Storeman E Shelley 5-5799
Office co-ord R Westner 5-7894

ONTARIO RESEARCH FOUNDATION
SHERIDAN PARK
Chm H M Griffith 822-4111
Pres W R Stadelman 822-4111

MINISTRY OF INTERGOVERNMENTAL AFFAIRS

Mowat Block Toronto M7A 1B9
(Location Exceptions Noted)

The principal functions of the Ministry are to recommend policies with respect to federal-provincial, interprovincial, international and provincial-municipal relations.

GENERAL INQUIRY 965-7171

MINISTER'S OFFICE – 6TH FLOOR
Min Hon Thomas L Wells 5-3606
Admin Asst Mrs L Ratnik 5-3606
Exec Asst L Kent 5-2601
Snr Comctns Advisor D Massicot 5-3865
Admin Offcr D K Martin 5-6609
Parliamentary Asst to the Min
D Rotenberg MPP 5-3586
Secy Mrs F McCaw 5-3586
Exec Asst S Stein 5-3586

DEPUTY MINISTER'S OFFICE – 6TH FLOOR
Dep Min D W Stevenson 5-1020
Secy Mrs F E Coley 5-1020
Admin Offcr Miss E Hamilton 5-1020

ADMINISTRATION SERVICES
(See under Ministry of Treasury & Economics)
4th Floor 1075 Bay Street
Accounts & Office Services
Personnel Administration
Internal Audit
Library Services
1st Floor Frost Bldg North

OFFICE OF THE GOVERNMENT CO-ORDINATOR OF FRENCH LANGUAGE SERVICES
6th Floor Mowat Block

BUREAU DU COORDONNATEUR PROVINCIAL DES SERVICES EN LANGUE FRANCAISE
Edifice Mowat 6e étage
Co-ordinator D W Stevenson 5-3865
Coordonnateur
Exec Secy A J Charlebois 5-3865
Secrétaire administratis
Comctns Advisor Ms F Robitaille 5-3865

Conseillère en communications
nfo Offcr Miss D Ashby 5-3865
Agent d'information

PLANNING AND CO-ORDINATION GROUP
5th Floor Mowat Block
Exec Co-ord S J Clasky 5-7039

PLANNING
Mgr M G Malone 5-5514
Snr Pol Advisor B Brown 5-5514
Advisor L Butts 5-5514

MANAGEMENT LIAISON
Kumar 5-5514
B Pope 5-5514

INFORMATION LIAISON
M Rebane 5-5514

OFFICE OF LEGAL SERVICES
4th Floor Mowat Block
Dir I M Reid 5-6260
Snr Sol S J Stepinac 5-6926
Office Mgr Mrs C Farrell 5-6260
Solicitors
P A Chappell – Mrs G Maitland-Carter 5-6926
R Tomlinson 5-6926
Law Clerk Mrs M Brown 5-6926

OFFICE OF PROTOCOL
5th Floor Mowat Block
Chief of Protocol W A Borosa 5-1215
Dep Chief of Protocol Mrs V Fountain 5-1215
Admin Offcr Mrs E Burton 5-1215

HOSPITALITY AND PUBLIC EVENTS
Public Events Offcr Mrs D Donaldson 5-1215
Hospitality Serv Offcr Miss H Farley 5-1215

OFFICE OF INTERGOVERNMENTAL AFFAIRS
6th Floor Mowat Block

To provide the Government, after appropriate consultation with other Ministries, supportive intelligence, information and analysis on Ontario's international activities, and on its relationships with the federal government and other provincial governments, in an endeavour to ensure consistent and coherent intergovernmental policies.

Exec Dir E D Greathed 5-1710

FEDERAL-PROVINCIAL AND INTERPROVINCIAL AFFAIRS SECRETARIAT
5th Floor Mowat Block
Dir G S Posen 5-3340
Senior Advisors
A G Careless – J Riopel 5-2927
Intergovernmental Affairs Officers
J W Bax – J Feinberg 5-2927
C Hamilton – K Junke 5-2927
D Phillips – K A Ritchie 5-2927
A Stillar
Exec Secy Ontario-Quebec Permanent Comm A Stillar 5-2927
Exec Secy Advisory Committee on Confederation A G Careless 5-2927

EXTERNAL ACTIVITIES CO-ORDINATION SECRETARIAT
5th Floor Mowat Block
Dir J Carson 5-3359
Snr Advisor J Brady 5-3356
Officers
W Clare – E Feu 5-3356
R Taylor 5-3356

LOCAL GOVERNMENT DIVISION
6th Floor Mowat Block

To provide for liaison, structural, organizational and functional analysis and reform of local government; a full range of advisory services to improve local government effectiveness; administration of transfer payments to municipalities; and promotion of the operation of local government through a network of regional offices.

Exec Dir E M Fleming R639 5-3511
Admin Asst M E Seaton R640 5-3511

LOCAL GOVERNMENT ORGANIZATION BRANCH
4th Floor Mowat Block
Dir R M Farrow 5-6934

FUNCTIONS POLICY SECTION
Mgr M A Sypnowich 5-6934
Advisors
P Burns – D Shtern 5-6934
R D Taylor 5-6934

ORGANIZATION POLICY SECTION
Mgr Dr S J Dolbey 5-6934
Advisors
B T Donaldson – M A Kipp 5-6934

STRUCTURE POLICY SECTION
Acting Mgr F Nicholson 5-6934
Advisors
J A Robertson – R W Warner 5-6934
S R Wilson 5-6934

MUNICIPAL FINANCE BRANCH
4th Floor Mowat Block
Dir L J Close 5-1671
Snr Pol Advisor H R Regush 5-1074
Snr Pol Advisor Mrs M J Marlatt 5-0577

PROVINCIAL-MUNICIPAL AFFAIRS SECRETARIAT
3rd Floor Mowat Block
Dir R A Illingworth 5-3309
Officers
Housing & Mun Studies M Puff 5-6989
Justice Studies R D Burns 5-6989
Resources Studies 5-6989
Social Studies K Bonner 5-6989

MUNICIPAL ADMINISTRATION BRANCH
3rd Floor Mowat Block
Dir E A Gomme 5-3514
Program Offcr Miss M W Mitchell 5-3514
Publs Ms E R Comeau 5-3463
Local Government Advisors
G D Dent – B J Isaac 5-7031
E F Nyitrai – D F Steen 5-7031
D R Turcotte 5-7031

MUNICIPAL BUDGETS AND ACCOUNTS BRANCH
3rd Floor Mowat Block
Dir A Trafford 5-2265
Mgr M D Lawson 5-2265
Municipal Financial Management Officers
Mrs D A Chen-Yin – L R Dupas 5-2265
M Hoeschen – J N McDiarmid 5-2265
G Michin – K Pankhurst 5-2265
D Potter – W E Robson 5-2265

SUBSIDIES BRANCH
5th Floor 56 Wellesley St West
M7A 2R8
Act Dir Ms G L Carr 5-2204

Systems Co-ordr N Gibbons 5-4433
Admin Services R Kassam 5-4301
Data Processing E Musial 5-3433

AUDIT AND FINANCE
Chief D Taylor 5-1694
Audit Services M J Collie 5-1608
Audit Services – Ont Youth Employment
N Swatman 5-7044
Accts Rec & Payable Miss B Kiesecker 5-7499

Prov Financial Assistance to
Municipalities – booklet 5-7499

ONTARIO YOUTH EMPLOYMENT PROGRAM
Mgr D Michener 5-2871
General Enquiry 5-0570
Within Queen's Park 5-3256

FARM TAX REDUCTION PROGRAM MANAGED
FOREST TAX REDUCTION PROGRAM
Mgr R J Kearns 5-6595
Enquiries 5-7994
Recoveries 5-7490

MUNICIPAL PROGRAMS
Mgr P Burton 5-3917
Provincial Properties 5-2428
Involvement in Municipal Admin 5-3500
Municipal Training Program 5-3500
Special Emergency Programs 5-3500
Disaster Relief Asst Program 5-3500
Shoreline Property Asst Program 5-3500

UNCONDITIONAL GRANTS
Mgr 5-1667

FIELD SERVICES BRANCH
3rd Floor Mowat Block
Dir J G Church 5-1495
Mgr – Programs R J Jones 5-1495
Admin Asst Miss M Grenier 5-1495
Field Services Officers
S E Foster – C E Heal 5-1495
Financial Analysts
K Dudley – Mrs G B Elliott 5-1495
R Tench 5-1495

BRANTFORD
172 Dalhousie St
N3T 2J7 ..... Area Code 519
Mgr W Easton ..... (IC 817) 756-0360
Field Services Officers
G Cox – K Glaze ..... (IC 817) 756-0360

GUELPH
30 Edinburgh Rd North
N1H 7J1 ..... Area Code 519
Mgr V Bozzer ..... (IC 816) 836-2531
Field Services Officers
T W McEachern – J Currie ... (IC 816) 836-2531
S Melski ..... (IC 816) 836-2531

LONDON
7th Floor 495 Richmond St
N6A 5A9 ..... Area Code 519
Mgr C Godkin ..... (IC 813) 438-7255

Field Services Officers
N Downing – P Jackson ..... (IC 813) 438-7255

NORTH BAY
347 Sherbrooke St
P1B 2C1 ..... Area Code 705
Mgr D Tulloch ..... (IC 843) 476-4300
Field Services Officer
T Bender ..... (IC 843) 476-4300

ORILLIA
15B Matchedash St North
L3V 4T4 ..... Area Code 705
Mgr P Spears ..... (IC 846) 325-6144
Field Services Officer
P Jones ..... (IC 846) 325-6144

OSHAWA
PO Box 2216 74 Simcoe St South
L1H 7V5 ..... Area Code 416
Mgr J D Rowlands ..... (IC 825) 571-1515
Field Services Officers
H Hasson – F Geary ..... (IC 825) 571-1515
H Connolly ..... (IC 825) 571-1515

OTTAWA
244 Rideau St
K1N 5Y3 ..... Area Code 613
Mgr J Farrington ..... (IC 821) 566-3711
Field Services Officer
Y Forget – J Palis ..... (IC 821) 566-3711

SUDBURY
199 Larch St
P3E 1C4 ..... Area Code 705
Mgr R Poulin ..... (IC 841) 675-4343
Field Services Officers
M Kamula – G Wilkinson .... (IC 841) 675-4343

THUNDER BAY
PO Box 5000 435 James St South
P7C 5G6 ..... Area Code 807
Mgr S Hope ..... (IC 844) 475-1621
Field Services Officers
M Lesurf – R Ramage ..... (IC 844) 475-1621

MINISTRY OF LABOUR

400 University Ave Toronto
Location Exceptions Noted

This program consists of activities which provide administrative advisory and support services for the Ministry's operating programs.

GENERAL INQUIRY 965-9500

MINISTER'S OFFICE – 14TH FLOOR
Min Hon Robert G Elgie MD 5-4101
Secy Ms L McIntyre 5-4101
Exec Asst Ms J DeLaurentiis 5-1155
Admin Asst Mrs B Sam 5-1156
Admin Asst C Waddell 5-1156

DEPUTY MINISTER'S OFFICE – 14TH FLOOR
Dep Min T E Armstrong QC 5-4115
Secy Ms M Burgess 5-4115
Exec Asst Ms J Bell 5-4116
Admin Asst Ms I V Liddie 5-4117

WOMEN'S ADVISOR – 14TH FLOOR
Ms B Kendall 5-1828

QUALITY OF WORKING LIFE CENTRE – 15TH FLOOR
Exec Dir Dr H Van Beinum 5-5958
Program Coordinators
J Mansell – J Murray 5-5958
T Rankin – N Paxton 5-5958

PROGRAM ANALYSIS AND IMPLEMENTATION
14TH FLOOR
Asst Dep Min N Ignatieff 5-2844
Ministry Secretariat
Ms A Banack 5-1427
Ms J Nankivell 5-4117

HANDICAPPED EMPLOYMENT PROGRAM
10TH FLOOR
Co-ord Ms B Earle 5-2321
Comm Rel Co-ord Ms G Funston 5-2321

LEGAL BRANCH – 14TH FLOOR
Dir Legal Serv P Hess QC 5-6625
Solicitors 5-6626

RESEARCH BRANCH – 11TH FLOOR
Dir G S Swartz 5-6101
Mgr Admin Ms K Terrio 5-6101
Sr Research Clk K Krestensen 5-6101

LIBRARY – 10TH FLOOR
Librn D Armstrong 5-1641
Asst Librn Mrs J Collins-Williams 5-1641
Enquiries 5-1641

STATISTICAL UNIT
Statcn H Stevenson 5-6886

LABOUR RELATIONS AND COLLECTIVE BARGAINING
Collective Agreements Library
Librn E R Johnston 5-6135
Chief Econ L Haywood 5-6101

WORKING CONDITIONS
Chief Econ P Ferlejowski 5-6101

EMPLOYMENT STANDARDS BRANCH – 3RD FLOOR

The Employment Standards Branch administers and enforces the Employment Standards Act the Industrial Standards Act the Employment Agencies Act. Administers the Fair Wage Policy on Government contracts and contains the Employment Adjustment Service.

Dir J R Scott 5-7931
Exec Asst Ms S Wister-Smith 5-7931
Field Opers 5-7931
Satellite Office
2nd Flr 47 Sheppard Ave E
Willowdale 224-2286
General Inquiry 5-5251
Employ Adj Service 5-3303
Employ Agencies 5-0631
Equal Pay Prog 5-5257
Fair Wage 5-3303
Industrial Standards 5-3303
Mis Prog Dev 5-3303
Office Mgr 5-7931

District Offices see District Office listing under Administration Division

ADMINISTRATION DIVISION – 14TH FLOOR
Exec Dir D J Morgan 5-6431

ADMINISTRATIVE OPERATIONS BRANCH
3RD FLOOR 434 UNIVERSITY AVE
Dir R R Hogarth 5-6115
Supv Office Serv W Goodyear 5-4168
Records Mgmt Mrs P MacCready 5-6115
Forms Offcr Mrs L Romanko-Sham 5-6115
Forms Offcr Mrs S Leng 5-6115
Accom Offcr W J Westwood 5-6115
Sr Purch Offcr D A Vaillancourt 5-6118
Board Rooms & Maint 5-6115
Stores RM-1B 400 University Ave 5-4168

DISTRICT OFFICES
Hamilton 1 West Ave S
Occupational Health & Safety 527-2951
Ontario Human Rights 527-2951
Employment Standards 527-2951
Kenora 808 Robertson St 468-3128
Employment Standards 468-3128
Ontario Human Rights 468-3128
Kingston 1055 Princess St 542-2853
Employment Standards Branch 542-2853
Occupational Health & Safety 542-2853
Ontario Human Rights 542-2853
Kitchener 824 King St W
Ontario Human Rights 744-8101
Occupational Safety 744-8101
Employment Standards 744-8101
London 2nd Flr 205 Oxford St E
Occupational Health & Safety 439-3231
Employment Standards 439-3231
Ontario Human Rights 439-3231
Ottawa 2197 Riverside Drive
Occupational Health & Safety 523-7530
Employment Standards 523-7530
Ontario Human Rights 523-7530
Occupational Health Branch 523-2701
Sault Ste Marie 3rd Flr 390 Bay St 949-3331
Employment Standards 949-3331
Occupational Health & Safety 949-3331
Ontario Human Rights 949-3331
St Catherines 1st Flr 205 King St 682-7261
Sudbury 1538 LaSalle Blvd 566-3071
Employment Standards 566-3071
Occupational Health Branch 566-1414
Occupational Health & Safety 566-3071
Ontario Human Rights 566-3071
Thunder Bay 435 James St S
Occupational Health & Safety 475-1691
Employment Standards 475-1691
Ontario Human Rights 475-1693
Timmins 273 Third Ave 267-6231
Employment Standards 267-6231
Occupational Health & Safety 267-6231
Ontario Human Rights 267-6231
Windsor 500 Ouellette Ave 256-8278
Employment Standards 256-8278
Occupational Health & Safety 256-8278
Ontario Human Rights 256-8278

FACSIMILE TRANSMISSION LOCATIONS
Elliot Lake 705-848-5995
Hamilton 416-527-3359
Kingston 613-544-6841
Kirkland Lake 705-567-5737

Kitchener 519-576-0859
London 519-672-0268
Ottawa 613-731-4300
Richmond Hill 416-884-7999
Sault Ste Marie 705-949-9796
Sudbury 1538 LaSalle Blvd 705-566-0780
Sudbury 260 Cedar St 705-673-1720
Thunder Bay 807-577-2152
Timmins 705-264-9196
Toronto 416-598-1258
Windsor 519-258-1321

FINANCE BRANCH – 2ND FLOOR
Dir G A Webster 5-4148
Cashier 5-5535

FINANCIAL PLANNING AND CONTROL
Mgr K H Nitsch 5-9809
Co-ords R Stroeter – A S Young 5-9809
Budget Supv W Yake 5-9809

INFORMATION SERVICES – 2ND FLOOR
Dir J W Preiner 5-7941
Comm Planner Ms N Quigley 5-7941
Co-ord F Krauss 5-7941
Audio-Visual A Paul 5-7941
Info Offcr Ms P McKay 5-7941
Sr Med Rel Offcr J Bilyk 5-7941
Spec Proj Mrs N Carless 5-7941

INTERNAL AND MANAGEMENT AUDIT – 15TH FLOOR
Dir R E Littleford 5-4137
Staff Auditor 5-4137

PERSONNEL BRANCH – 2ND FLOOR
Dir N E Mayne 5-6121
All Staff 5-6121

SYSTEMS AND A D P BRANCH – 12TH FLOOR
Dir W H Lehman 5-4165
Mgr S & P J Collins 5-4166
Mgr Sc & Research J Tse 5-5939
Mgr Prod & Control A Cruickshank 5-4146
Management Services Officers
S Anderson – D Campbell 5-4166
J Dake 5-4166
A Liu 5-5934
T Nihhowne – R Owens 5-4167
R Squires 5-4166
M Coombs 5-5939
A Matuszek 5-5934
Supervisors
Comp Ops W Gould 5-4146
Data Entry P de Oliveira 5-7948
Quality Control A Nikkarinen 5-7947
R Anderson 5-7949

OCCUPATIONAL HEALTH AND SAFETY DIVISION 14TH FLOOR

This Division encompasses those programs relating to Occupational Health and Safety.

PROGRAM ADMINISTRATION
Asst Dep Min 5-9450
Exec Asst Ms M D Langdon 5-0453
Adm Asst Ms L Cummins 5-6228

CONSTRUCTION HEALTH AND SAFETY BRANCH 8TH FLOOR
Dir R K Cleverdon 5-7161
Adm D M Pizak 5-7161
Engs Toronto Region 5-7161
Mgrs Toronto Region 5-7161
Office Mgr 5-7161

INDUSTRIAL HEALTH AND SAFETY BRANCH 9TH FLOOR
Dir J McNair 5-4125
Dep Dir T Cummings 5-4125
Exec Asst Ms A Turczyn 5-4125
Toronto Area Staff
2nd Flr 47 Sheppard Ave E
Willowdale M2N 5W9
Admin J Nelson 224-1606
Mgrs 224-1606
Engs 224-1609

District Offices see District Office Listing under Administration Division

OCCUPATIONAL HEALTH BRANCH – 7TH FLOOR
Dir H M Nelson 5-3211
Exec Asst D A Wagg 5-3213

OCCUPATIONAL HEALTH MEDICAL SERVICE
Chief Dr P Pelmear 5-3610
Sr Med Consultant Dr G Debow 5-3610
Med Consultants 5-3610
Sr Nurse Cons Ms M Godin 5-3610
Nurse Consultants 5-3610
Audiologist Miss M Pike 5-3610
Occupational Chest Diseases 50 Grosvenor St
..... 5-4075
Sr Med Consultant Dr J Vingilis 5-4075
Radiologist I/C X-Ray Section 5-4075
Physician I/C Pulmonary Function Section
Dr J Roos 5-4075
Industrial Health Counsellor
J Penner 5-4075
Survey Organizers 5-4091

OCCUPATIONAL HYGIENE SERVICE
Chief G S Rajhans 5-3150
Mgr Special Projects K Elguindi 5-3150
Project Specialists 5-3150
Supervisor (Toronto) S Bell 5-4066
Hygienists (Toronto) 5-4066
Hygiene Technicians (Toronto) 5-4066
Supervisor (Hamilton) S Kwok 527-2951
Supervisor (London) O Malik 439-3231
Supervisor (Ottawa-Sudbury) H Todd 5-4066
Head AQA Methods S Morton 5-4066

OCCUPATIONAL HEALTH LABORATORY SERVICE
360 Christie Street
Lab Chief and Cons in Toxicology
Dr A Robinson 5-0469
Sr Scientists H Wall 5-7925
D Arai – V Gaind 5-7925
Sr Scientist T Pang 5-2201
Sect Head X-ray Unit P Yemchuk 5-4075
Couns Indus Hlth J Penner 5-4075

OCCUPATIONAL HEALTH LABORATORY
360 Christie Street
Lab Chief & Cons in Toxicology
Dr A Robinson 5-7925

SPECIAL STUDIES AND SERVICES BRANCH
8TH FLOOR
Dir Dr M Fitch 5-2493
Exec Asst R C Stewart 5-6210

HEALTH STUDIES SERVICE
Chief Dr J Muller 5-6375
Sr Med Cons Dr J McEwan 5-6375
Med Cons
Dr D Harding – Dr T McGrath 5-6375
Dr R Argent 5-6375
Dr J M O'Heany – Dr M Finkelstein 5-6375
Pathologist Dr S Robertson 5-6375
Biostatistician R Kuskiak 5-6375
Supvr Resrch Servs W Kennedy 5-6375

SAFETY STUDIES SERVICE
Chief Dr G R Wright 5-6111
Engineers
J A Yorke – N M Thompson 5-6342
Ergonomist M F Schneider 5-6342
Physiologist J Vander Doelen 5-6342
Psychologist 5-6342

RADIATION PROTECTION SERVICE
Chief Dr J H Aitken 5-8178
Cons Ionizing Radiation Dr D A Agnew 5-8178
Ionizing Radiation Spec W M Neubert 5-8178
Cons Non-Ionizing Radiation Dr A M Muc .. 5-8178
Non-Ionizing Radiation Speclt
G Hogenkamp 5-8178
Cons Envirmtl Radioactivity
Dr D A Marsden 5-8178
Envirmtl Radioactivity Speclt Dr H L Pai ... 5-6378
Sr Emerg Planning Offcr O J Rankin 5-8178
Sr Radiation Tech E G Baker 5-8178
Resources Rd Laboratory 248-3891
Elliot Lake Office 705-848-6332

RADIATION PROTECTION LABORATORY
Resources Road Islington
Chief J Tai-Pow 248-7237

MINING HEALTH AND SAFETY BRANCH
15TH FLOOR
Dir P B McCrodan 5-1328
Exec Asst R C Slee 5-1328
Sr Exec Eng K Redsell 5-1328
Research Coord E W Mitchell 5-1328
Chief Met Eng Dr D H Bell 5-1328
Act Supt Cable Testing Lab D Geddes
Rm B441 Bsmt Whitney Blk 5-1327

CHIEF ENGINEERS
260 Cedar St Sudbury
Chief Mining Eng E W Isaac 673-6731
Chief Elech-mech Eng J J Lazurko 673-6731
Chief Working Envir Eng R McCabe 673-6731
Sr Mine Rescue Trng Offcr
R Eveson 673-6731

MINING HEALTH AND SAFETY OFFICES
Elliot Lake 10-A Brunswick Walk 848-2885
Kingston 1055 Princess St Suite 301 ... 542-4994
Kirkland Lake 4 Government Rd E 567-5241
London 2nd Flr 205 Oxford St E 439-3231
Richmond Hill 10720 Yonge St 884-6551
Sudbury 1112 The Kingsway 566-2210
Thunder Bay 435 James St S 475-1675
Timmins 273 Third Ave 267-6231

MINE RESCUE STATIONS
Elliot Lake 50 Hillside Dr N 848-3022
Kirkland Lake 107 Government Rd W ... 567-4606
Manitouwadge Box 878 826-4434
Onaping Box 338 966-3844
Red Lake Box 320 727-2214
Schumacher Box 811 264-7511
Sudbury 260 Cedar St 673-6731
Sudbury Box 65 566-4344

MINING ACT REVISIONS COMMITTEE
Chrm C M Barrett 5-1328

STANDARDS AND PROGRAMS BRANCH – 9TH FLOOR
Dir A D Heath 5-8510
Exec Asst J A Rodriguez 5-8510

ADVISORY SERVICE
Mgr E L Trelford 5-8710
Liaison Offcrs 5-8710
Occ Health & Safety Info 5-5533

HAZARD IDENTIFICATION AND PROGRAMMING
Mgr G Rosenblatt 5-8710
Co-ords 5-8710

INDUSTRY SECTOR PROGRAMMING
Mgr Ms K B Hill 5-8710
Co-ords 5-8510

PROGRAM ANALYSIS AND EVALUATION
Mgr A H G Mittermaier 5-8710
Analysts 5-8710
Mgr Support Serv 5-8510
Filing 5-8710
Edit & Coding 5-5531
Stat 5-8510

ADVISORY COUNCIL ON OCCUPATIONAL HEALTH AND OCCUPATIONAL SAFETY - 15TH FLOOR

Chrm Dr J F Mustard 5-2448
Exec Asst A L Gladstone 5-2448
Exec Secy A J Byrne 5-2448
Exec Offcr P B Berend 5-2448
Secy N R Subramanian 5-2448

INDUSTRIAL RELATIONS DIVISION 14TH FLOOR

The Industrial Relations Division is engaged in promoting a sound industrial relations climate in the province. The Conciliation and Mediation Branch provides conciliation officers and mediators to assist management and labour in dispute resolution during the negotiation and administration of collective agreements. The Labour Management Arbitration Commission administers the Ontario Labour Management Arbitration Commission Act and the Hospital Labour Disputes Arbitration Act.

Asst Dep Min L V Pathe 5-6094
Secy Ms M Piller 5-6094
Exec Asst D G Gilbert 5-6094

CONCILIATION AND MEDIATION SERVICES 5TH FLOOR

Dir J D Speranzini 5-4108
Assoc Dir Technl Servs H R Illing 5-3384

OFFICE OF ARBITRATION - 6TH FLOOR

Dir J M Read 5-5669
Asst Dir 5-5669

ONTARIO LABOUR RELATIONS BOARD 4TH FLOOR

The Board administers a large part of The Labour Relations Act, the statute which provides for the acquisition of bargaining rights. The majority of applications coming before it are for certification. In addition, the Board adjudicates complaints of unfair labour practices, applications for accreditation of employers' organizations in the construction industry, declarations of unlawful strikes, grievances in the construction industry, etc.

GENERAL INFORMATION 5-4151

Chrm G W Adams 5-4193
Exec Asst Mrs E Meslin 5-4193
Alt Chrm K Burkett 5-0200
Registrar D K Aynsley 5-4178
Sr Solicitor H Freedman 5-0204
Board Members 5-7175
Sr Labour Relations
Offcr J A MacDonald 5-5912
Solicitors 5-0204
Field Staff 5-5912
Adm Mgr J Bright 5-4151

ONTARIO HUMAN RIGHTS COMMISSION 12TH FLOOR

The Commission administers and enforces the Ontario Human Rights Code, which prohibits discrimination in employment, housing and public services and facilities because of race, creed, colour, nationality, ancestry, place of origin, age (40-65), sex and marital status. The Commission implements a four-point program of investigation and conciliation of complaints and enforcement; mediation of social and ethnic frictions and consultations with employers, unions, etc. with a view to reducing community tensions arising from racial and ethnic adjustments; public

education in the provisions and principles of the Code; and research in patterns of discrimination.

Chrm Dr D Crittenden
Suite M1-59A Macdonald Blk 5-2388
Secy Mrs G Wood Suite M1-59A 5-2388
Exec Offcr H Jones Suite M1-59A 5-2215
Race Rel Commr Dr B Ubale 15th Flr 5-3423
Exec Dir G A Brown 5-6847
Dir Concil & Compl J Stratton 5-6841
Mgr Prog Review & Design
Ms J Armstrong 5-6841
Mgr Community Race & Ethnic Rel
M Nakamura 10th Flr 5-6845
Pub Educ Speclst Mrs K Fraser 10th Flr ... 5-1613
Librn Ms B Mathias 5-0206
General Information 5-6841

REGIONAL OFFICES
Hamilton 1 West Ave S 527-2951
Kenora 808 Robertson St 468-3128
Kingston 1055 Princess St 542-2853
Kitchener 824 King St W 744-8101
London 2nd Flr 205 Oxford St E 439-3231
Ottawa 2197 Riverside Dr 523-7530
Sault Ste Marie 3rd Flr 390 Bay St 949-3331
Sudbury 1538 LaSalle Blvd 566-3071
Thunder Bay 435 James St S 475-1693
Timmins 4th Flr 273 Third Ave 267-6231
Toronto 400 University Ave 965-6841
Windsor 500 Ouellette Ave 256-8278

ONTARIO MANPOWER COMMISSION 14TH FLOOR

The Commission oversees the manpower activities of the Ontario Government at both policy and operational levels and is responsible for ensuring the development and effective co-ordination of these activities. In addition, it guides the development and program of the Central Labour Market Information and Analysis Unit.

Chrm R D Pollock 5-3860
Secretariat 3rd Flr 5-9017
Exec Coord J R Kinley 3rd Flr 5-9017
Policy Advisor J Fleischer 3rd Flr 5-9017
Labour Market Information & Analysis
Chief Econ Dr F Siddiqui 11th Flr 5-6101
Sr Advisor W G Cameron 3rd Flr 5-9017
Staff 5-2820

WOMEN'S PROGRAMS - 15TH FLOOR

WOMEN'S BUREAU

The Women's Bureau provides advice and information and publications about legislation affecting women in the work force and encourages equal employment opportunities through affirmative action programs, a consultative service to counselling agencies and an outreach program to immigrant and native women's organizations.

Dir Ms M Clarke 5-1537
Admin Asst Ms G Taylor 5-1537
Affir Action Unit Ms A Roberts 5-1537
Research Unit Ms L Lewis 5-1537
Community Outreach Unit Ms J Grayson ... 5-1537
Resource Centre Films Mrs V Tassie 1st Flr 5-9500
Publs Ms B Bender 5-1537
General Inquiry 5-1537

WOMEN CROWN EMPLOYEES OFFICE

The Women Crown Employees Office is responsible for promoting the Government's Affirmative Action Program for women and for monitoring and evaluating its implementation by the Ministries and Crown Agencies.

Dir Mrs R Burak 5-0564
Program Development Officers
N Thompson – M Chmiel
Mrs J Leggatt 5-0564

THE WORKMEN'S COMPENSATION BOARD
2 Bloor Street East
Toronto M4W 3C3

Chm of the Board Hon M Starr 5-8880
V-Chm Administration A G MacDonald 5-8905
V-Chm Appeals G W Reed QC 5-8920
Commissioner of Appeals D F Hamilton 5-8930
Commissioner of Appeals Dr W F Jacobs ... 5-8922
Commissioner of Appeals J K Godin 5-8956
Commissioner of Appeals
T D Warrington 5-8924
Commissioner A Main 5-8925
Commissioner C J Cameron 5-8954
Commissioner A Azzarello 5-8950
Commissioner Mrs M H Russell 5-1486
Commissioner J R Smith 5-4910

ommissioner F V Boscariol 5-0635
ommissioner W J Wray 5-2840
ommissioner R E Regimbal 5-8931
ommissioner G W Kay 5-8923
ecy of the Board J F McDonald 5-8884
sst Secy of the Board A Joma 5-8883
xec Asst to the Chm J Davies 5-8882
mbudsman Adminstr J F O'Brien 5-8952

IVISIONS OF THE BOARD

DMINISTRATIVE RESOURCES
xec Dir V G Sweeney 5-8752
iv Co-ordr H Voelker 3-0772
ir Syst Devel & Process Br J R Hubbs 5-8717
ir Office Servs G W Smola 5-8844
ir Records Mgmt M Czetyrbok 5-9515
ir Program Planning & Stats Br
R W Stephens 5-9376

LAIMS
xec Dir W R Kerr 5-8773
iv Co-ordr D Cain 5-8775
ir Claims Info & Counselling Servs Br
C D Stewart 5-8507
ir Claims Adjudication Br
A J Darnbrough 5-8505
ir Claims Review Br R D Staughton 5-8776

INANCIAL
xec Dir R Brewerton 5-8660
iv Co-ordr Mrs D Neilson 5-8837
ir Treasury Br J F Moeser 5-8958
ir of Accounting Br K S Thompson 5-8838
ir of Revenue R D Reilly 5-8662
ir Internal Audit Br R Sleeth 3-0691
ivestment Fund Mgr J G Cook 5-9571

UMAN RESOURCES
xec Dir J G Betts 5-8720
ir Staff Relations & Emplmt Br
J M Shields 5-8727
ir Salary Admin Br J Robertson 3-0188

OMMUNICATIONS
xec Dir 5-8948
ir of News & Infor L R Cameron 5-8722

AFETY EDUCATION
xec Dir W A White 5-8726

IEDICAL SERVICES
xec Dir Dr W J McCracken 5-8827
iv Co-ordr J Thakur 5-8825
Dir Medcl Br Dr E C Dowd 5-8815
Dir Hosp & Rehab Centre Dr R Johnson .. 244-1761
Sr Conslt Medcl Aid R Melvin 5-8609
Mgr Medcl Aid P Spurling 5-8734

VOCATIONAL REHABILITATION SERVICES
Exec Dir Vocational Rehab J Wisocky 3-0154
Dir Vocational Rehab J B Boyd 5-8641
Co-ord Vocational Rehab Policy & Review Servs
Miss E J Brownlow 3-0156

LEGAL
Board Solicitor & Gen Counsel
W R Riddell 5-8757

ACTUARIAL SERVICES
Actuary J C Neal 5-1661

MANAGEMENT BOARD OF CABINET

Frost Building South
Toronto M7A 1Z6

The Management Board Secretariat provides the staff assistance required by the Management Board, which is the Committee of Cabinet responsible for co-ordinating the financial and administrative operations of the government. The Board reviews all Ministry submissions with financial or administrative implications including program proposals, annual estimates, new legislation and regulations as well as organizational changes. The Management Board Secretariat co-ordinates the preparation of the multi-year plans and the Estimates, and provides advisory services in various areas to Ministries.

CHAIRMAN – 7TH FLOOR

Min Hon G R McCague 5-6795
Secy Mrs A Jones 5-6795
Exec Asst R D Needles 5-6797
Admin Asst Mrs R Miller 5-6795

MEMBERS
Vice-Chrm Hon L Maeck
19th Flr 77 Bloor St West 5-2901
Hon L Bernier 10th Flr
10 Wellesley St East 5-3707
Hon M Birch Rm 411 NW Legis Bldg 5-6502
Hon R Brunelle Rm 180 Legis Bldg 5-7721
Hon F Drea 9th Flr 555 Yonge St 3-0311
Hon F S Miller 7th Flr Frost Bldg S 5-6361
Hon D Wiseman Rm 169 Legis Bldg 5-6650

MANAGEMENT BOARD SECRETARIAT

7th Floor Frost Bldg South
Secy of the Mgmt Brd
R J Butler 5-1772
Secy Miss L Clark 5-1772
Exec Asst Ms V Cooper 5-1772
Project Offcr A W Rae 5-6356

WOMEN'S ADVISOR
Ms V Cooper 5-1772

MANAGEMENT STANDARDS PROJECT

7th Floor Frost Bldg South
Dir J Hay 5-4173
Project Co-ord G Gammie 5-6353

PROGRAMS AND ESTIMATES DIVISION

6th Floor Frost Bldg South
Exec Dir Z R Patterson 5-633

EDUCATION AND SOCIAL SERVICES BRANCH

Dir E V Margetts 5-441
Co-ordrs
A Reed – W Treadwell 5-441
Offcrs 5-441

JUSTICE AND GENERAL GOVERNMENT BRANCH

Dir R C Norberg 5-599
Co-ordrs
H H Kivi – I H Viebrock 5-599
Offcrs 5-599

EXPENDITURE POLICY AND DIVISIONAL SERVICES BRANCH

Dir P A Gelinas 5-171
Co-ordrs
R C Mohr – D Tremeer 5-171
J R Kerr 5-171
Agenda Offcr 7th Flr 5-447

RESOURCES DEVELOPMENT BRANCH

6th Floor Frost Bldg South
Dir A S Bronskill 5-519
Co-ordrs
D O Campbell – P Wormwell 5-519
Offcrs 5-519

MANAGEMENT POLICY DIVISION

6th Floor Frost Bldg South

MANAGEMENT TECHNOLOGY BRANCH

Dir B G Cook 5-368
Offcrs 5-368

ADMINISTRATIVE POLICY BRANCH

Dir D R Peebles 5-350
Senior Officers
R Crowther – C Wardell 5-350
Offcrs 5-350
Manual of Admin Vol I Ms S R Freeman ... 5-350

ORGANIZATION POLICY BRANCH

Dir D S Campbell 5-200
Senior Officers
C Evans – J Skelton 5-200
J Teare 5-200

:IVIL SERVICE COMMISSION

ost Bldg South Toronto M7A 1Z5
.ocation Exceptions Noted)

he Civil Service Commission administers he Public Service Act and provides ersonnel advice to the Chairman of lanagement Board. It provides to the staff f the Commission overall direction to nsure that the means for it to meet its perating objectives in a co-ordinated ishion are available.

HAIRMAN'S OFFICE

d Floor Frost Bldg South
irmn G H Waldrum 5-2076
:cy to Chrmn Ms T A Inniss 5-2076
:ec Asst R A Whitelaw 5-3364

)MMISSIONERS
rs E M McLellan
22nd Floor Mowat Block 5-2565
Sinclair 1st Floor Whitney Block 5-2838
rs A M Kemp 500 Consumers Rd
Willowdale 492-5448
E Armstrong QC
14th Floor 400 University Ave 5-4115
J Butler 7th Floor Frost Bldg South 5-1772
F Gilbert 3rd Floor Ferguson Block 5-2571
Downsview Office 248-3604

JBLIC SERVICE APPEAL BOARDS

iite 2100 180 Dundas St West
:cy H F Goss 598-0688
:e page 204 for complete listing of Boards and Tribunal

:NIOR APPOINTMENTS AND COMPENSATION

'd Floor Frost Bldg South
:ec Secy J B Hansen 5-5435

FFICERS
B Bradley – J Clark 5-5435
r L R Lambert– D Marchment 5-5435

YSTEMS PERSONNEL – STANDARDS AND TRAINING

'd Floor 863 Bay St
ir G McAllister 5-4325

ERSONNEL STANDARDS
gr Ms C A Anderson 5-4325

DMINISTRATIVE SERVICES BRANCH

'd Floor Frost Bldg South
ir I H Jennings 5-1463

PROJECT SERVICES SECTION
Supvr Mrs B Charters 5-1463
Project Area A 5-8151
Project Area B 5-1979
Project Area C 5-4370

CIVIL SERVICE COMMISSION SECRETARIAT
3rd Floor Frost Bldg South
Agenda Co-ordr Mrs C Bedborough 5-5768

PERSONNEL SERVICES AND AFFIRMATIVE ACTION
3rd Floor Frost Bldg South
Mgr M C Corbett 5-2065
Persnl Offcr D M Frith 5-4840

FINANCIAL AND PROGRAM ANALYSIS
3rd Floor Frost Bldg South
Mgr V A Bailey 5-5404

PERSONNEL DATA SYSTEMS
1st Floor Frost Bldg South
Mgr C Bell 5-1404
Personnel Data Mgmt Unit 5-1401
Projects Unit 5-1404
Info Retrieval & Prod Unit 5-1404

MANUAL OF ADMINISTRATION
3rd Floor Frost Bldg South
Editor R B Firlotte 5-4768

LIBRARY
9th Flr 151 Bloor St West
Librn Miss M Williams 5-7096

CHARITY TRUST OFFICE
3rd Floor Frost Bldg South
Administrator W Foster 5-6489
Admin Asst Mrs J O'Leary 5-6489

STAFF SERVICES
3rd Floor Frost Bldg South
Liaison Offcr Quarter Cent Club
J Virtue 5-5761

CHAPLAINCY
9th Floor 151 Bloor St West
Co-ordr Rev D Janzen 5-3733

COMMUNICATIONS AND PUBLICITY
9th Floor 151 Bloor St West
Mgr J Busby 5-5621
Topical 5-5621
Personnel advertising 5-5621
Focal Point 5-6581

PERSONNEL AUDIT BRANCH

3rd Floor Frost Bldg South
Dir P G Schwindt 5-2091
Audit Offcrs 5-2091

STAFF RELATIONS DIVISION
2nd Floor Frost Bldg South
Exec Dir J R Scott 5-1009
Staff Relations Offcrs 5-2002

PAY RESEARCH SECTION
Chief Pay Res Offcr E A McKee 5-1531
Pay Res Offcrs 5-1531

RECRUITMENT BRANCH
2nd Floor Frost Bldg South
Dir L M Tobias 5-1483
Admin Asst Miss J Riseley 5-1483

STAFFING POLICY
Mgr L W Murphy 5-1483
Staffing Pol Offcrs 5-1483

STAFFING TRAINING
Mgr Ms E T Winter 5-1483
Staffing Training Offcr 5-1483

STAFFING SERVICES
1st Floor Frost Bldg South
Mgr P J Rondeau 5-6081
Staffing Services Offcrs 5-6081

TEMPORARY SERVICES
1st Floor Frost Bldg South
Mgr N V Briscoe (Mrs) 5-4750

STAFFING
Co-Ordr R Cooper 5-7688
Employment Offcr 5-7688
Placement Clerks 5-7688
Enguiry Clerk 5-2516

PAYROLL
Supvr E P Perry 5-1173
Payroll Clerks 5-1173

STAFF DEVELOPMENT BRANCH
9th Floor 151 Bloor St West
Dir T A Dawes 5-3935

PLANNING AND NEW PROGRAMS
Mgr B G Adamson 5-7095
Offcrs 5-7095

PERSONNEL MANPOWER PLANNING COMMITTEE
Adminr Ms J M Woodyatt 5-7098

CAREER COUNSELLING SERVICE
Career Counsellor J S Tribble 5-9604

STAFF DEVELOPMENT SERVICES
Mgr T Adamchick 5-1438
Staff Dev Offcrs 5-1438

STAFF DEVELOPMENT CENTRE
Kempenfeldt Bay
RR 4 Barrie Ont L4M 4S6
Mgr D G Hendriks ..... (847) 728-2321
Mgr Designate W E Bingham .... (847) 728-2321

FRENCH LANGUAGE SERVICES UNIT
1st Floor Frost Bldg South
Co-ord V Richard 5-4162

COMPENSATION DIVISION
2nd Floor Frost Bldg South
Exec Dir J A Jackson 5-3728

BENEFITS POLICY BRANCH
2nd Floor Frost Bldg South
Dir E Aboud 5-9419

BENEFITS SECTION CIVIL SERVICE
Chief Benefits Policy G R Wilkins 5-9419

PENSION CO-ORDINATOR PUBLIC SECTOR
T G Hills 5-2059

CLASSIFICATION BRANCH
2nd Floor Frost Bldg South
Dir H D Burt 5-2261

CLASSIFICATION AND POSITION ADMINISTRATION
Chief Classification Offcr H A Brownie 5-2094
Offcrs 5-1022

CLASSIFICATION STANDARDS
Chief Standards Offcr B J Speakman 5-1367
Offcrs 5-2018

SPECIAL COMPENSATION AND TRAINING
Mgr V W Cook 5-3056
Comp Training Offcr T M Portoghese 5-5016

PAY POLICY AND ADMINISTRATION BRANCH
2nd Floor Frost Bldg South
Dir K W Skelton 5-6086

PAY ADMINISTRATION SECTION
Chief T Kelly 5-6086

PAY DETERMINATION SECTION
Chief D R Gordon 5-6086

TECHNICAL SUPPORT SECTION
Supvr C Montgomery 5-6086

MINISTRY OF NATURAL RESOURCES

Whitney Block 99 Wellesley St W
Toronto M7A 1W3
(Location Exceptions Noted)

The purpose of the Ministry is to provide opportunities for resource development and outdoor recreation for the continuous economic and social benefit of the people of Ontario and to administer, protect and conserve public lands and waters. The Ministry's programs are concerned with the use of the physical resources of land, water, trees, fish, animals and minerals for resource utilization and recreation.

GENERAL INQUIRY **965-2000**

MINISTER'S OFFICE

Min Hon James A C Auld R6323 5-1301
Secy Mrs B Marshall R6323 5-1301
Admin Asst P O Coghill R6326 5-2701
Exec Asst Miss S Kydd R6323 5-6687
Parliamentary Asst
P J Yakabuski MPP R6301 5-4800
Secy R6301 5-4800

DEPUTY MINISTER'S OFFICE

Dep Min Dr J K Reynolds R6320 5-2704
Admin Asst Mrs I Mack R6320 5-5873
Asst Dep Min Administration
J W Keenan R6345 5-7106
Secy Miss Yvette Watier 5-7106
Asst Dep Min Northern Ontario
Thunder Bay ..... Area Code 807
L Ringham ..... (IC 844) 475-1271
Secy Mrs P I Oja ..... (IC 844) 475-1271
Opertns Analyst H Redding .... (IC 844) 475-1271
Asst Dep Min Southern Ontario
Maple ..... Area Code 416
W T Foster 832-2761
Secy Miss A Klassen 832-2761
Opertns Analyst F Shaw 832-2761
Special Advisor–Forest Regeneration
Prof Kenneth A Armson RPF R3621 5-3040
Secy Mrs I Hart R3623 5-3040
Science Adv & Res Coord
Dr M F Walmsley R6312 5-5720

POLICY COORDINATION SECRETARIAT – ROOM 6540

The role of the Policy Coordination Secretariat is to provide the Ministry with policy advice, information and coordination services. It also ensures liaison with Cabinet, Cabinet Committees and other Ministries.

Dir M Fordyce 5-8422
Resource Products Policy Offr R Alton 5-6712
Lands & Waters Policy Offr L Douglas 5-6371
Outdoor Rec Policy Offr D Simkin 5-6712
Recreation Analyst D Ross 5-6712
Economic Policy Offr L Lamothe 5-6371
Special Proj Offr J Kearns 5-6712

ADMINISTRATION DIVISION

The role of the Administration Division is to support, facilitate and evaluate the achievement of ministry objectives and targets by developing, coordinating, improving and monitoring management processes, to provide management with effective program planning, administrative and accounting controls, performance evaluation and accountability and to supply analytical and specialized support services to the ministry.

Asst Dep Min J W Keenan R6345 5-7106
Secy Miss Y Watier R6345 5-7106
Finance Planning and Evaluation
Exec Coord G D Spry R6347 5-6148
Human Resources Planning
Dir H B Farrant R4343 5-0323
Women's Coordinator
Mrs E Rhodes R5441 5-5663

ADMINISTRATIVE SERVICES

Dir J A Queen R5528 5-2711

Services Section
Mgr F W Love R5526 5-4600
Special Services & Functions Coord
Mrs V K Walker 5-6166
Customer Service Trainer 5-1255

OFFICE MANAGEMENT – ROOM 5301
Supv H L Bembridge 5-5134
Main Office Vehicle Pool Reservations 5-9988
Br Personnel Mrs J L Mills 5-5134
Br Budget & Accounting
Miss C Yueh 5-5134

A Moosa 5-5134
Uniforms & Equip Control S G Leeson 5-5134
Copy Centre W Willis R5501 5-6790
Mail Services A Hasham R5310 5-2778
Telecommunications R5312 5-2784
Supply Distribution R LeBlanc RB323 5-1347

PUBLIC SERVICE CENTRE – ROOM 1640
Supv Miss M Leuty 5-6511
Aerial Photographs 5-1123
Map Info & Distribution 5-6511
Mines Publication 5-6512
Hunting & Fishing Licences Sales 5-6512

Supply Section
Mgr R E Armstrong R5529 5-3317
Analyst M Cuthbert R5530 5-3317

PURCHASING – ROOM 5520
Supv J May 5-1601
Purchasing Officers
Ms L Watanabe 5-1601
Ms D Grossberndt – W A Davies 5-1601
Miss D Inamoto 5-1601

CENTRAL WAREHOUSE – 733 KING STREET W
Supv of Operations R M Toms 5-1286
Warehouse Mgr F Wilkinson 5-1286
Permits & Licences A Doerr 5-1286
Uniforms Storage D Sibley 5-1286
Inventory Control D Billingham 5-1286

Records and Forms Management Section
Room 5422
Mgr A J Lesser 5-3822
Records Officers
B Broddy – P Wright 5-3822
Expeditor F McDonald 5-3822

DATA PROCESSING UNIT – ROOM 5420
Data Control Officer R Khan 5-0116
Keying Unit 5-0116
Remote Terminal R5426 5-3419

Facilities and Fleet Section – Room 5423
Mgr G Laivenieks 5-4645

FACILITIES AND PROJECT DEVELOPMENT
Supv T Pierro 5-4645
Accommodation Services J Masin 5-4645

FLEET AND EQUIPMENT – ROOM 5504
Supv L Krol 5-1255

INFORMATION SERVICES
Dir F Moritsugu R5352 5-3315
General Enquiries R5340 5-2756

ADMINISTRATION SECTION
Supv Mrs E H Brown 5-1281
Accts Sect R Urquhart 5-2756
Branch Personnel Ms J Crane 5-2756

INFORMATION AND LIAISON SECTION
Supv R5353 5-2756
Inform Offcr R Defries R5356 5-2756
Inform Coord Ms J M Poppenk R5356 5-2756

EXHIBITS SECTION
Supv Mrs E H Brown 5-1281
Mgr CNE Workshop D Hendry 5-2729

AUDIO VISUAL AND FILMS
Supv L Bondy R5345 5-2758
Mgr Photography W Lanning R5342 5-2758
Photo Library R5343 5-2758
Film Library R5343 5-2758

EDITING AND PUBLICATIONS SECTION
Supv K Robertson R5355 5-2756
Publications Coord J L Tiller R5349 5-2756

LEGAL SERVICES
Dir J Shantora R6420 5-2748

SOLICITORS
B G Jones R6420 5-2748
L A Low R6420 5-2748
W J Obelnycki R6420 5-2748
W E D Peters R6420 5-2748
D G Searle R6420 5-2748
T N Trow R6420 5-2748

PERSONNEL SERVICES
A/Dir A Jackel R4527 5-3825

EMPLOYEE RELATIONS
Supv R4526 5-3825

MANPOWER
Supv M K Szulc R4612 5-2707
Unclass Staff & Complement Cont Offr
E Yhap R4613 5-2707
Sr Manpower Plan & Dev Offr
R J Butcher R4606 5-2707
Prof & Tech Staffing Offr R Kelly R4603 ... 5-2707
Interviewing & Staffing Offr N Miller R4602 . 5-2707
Jr Ranger & Youth Prog
M T Campbell R1620 5-1258

COMPENSATION AND STAFF RELATIONS
Supv J A Temple R4506 5-6091
Sr Standards & Review Offr
R McIlveen R4502 5-6091
Sr Head Office Personnel Offr R4506 5-6091

RSONNEL RECORDS
pv Mrs C Mahon R4528 5-3961
fice Mgr R4520 5-3961
surance & Acctng Clk
Miss N Davidson R4522 5-3961

FETY PROGRAM DEVELOPMENT SECTION
pv J M Hastings R4523 5-2735

OGRAM MANAGEMENT EVALUATION
ec Coord D P Drysdale R5446 5-5537
gmt Improvement Systems Project
r V F Macdonald R5450 5-5537

NANCE PLANNING AND EVALUATION GROUP

his group is responsible for coordinating e comptrollership aspects of the inistry's operations including the work lanning and budgeting process, financial ontrols and services, financial and rogram analysis, review and revision of anagement systems, computer advisory nd monitoring services and the internal uditing and program evaluation activities.

ec Coord G Douglas Spry R6347 5-6148

JDGET AND PROGRAM ANALYSIS BRANCH
OOM 6350
r M W Cox 5-4218
ogram Analysis Mgr G E Doan 5-4218
ogram Planning and Budget
gr L Bailey 5-9052
gt Supv J Heywood 5-9052
n Analy J Rawston 5-9052
gt Acct C S Chen 5-9052
ontrol Systems and Financial Analysis
lgr D M Powers 5-9052
en Fin Analy Mrs F DaSilva 5-9052

INANCIAL SERVICES
ir A C Goddard R4324 5-2761

HIEF ACCOUNTANT
cting I A Nott R4326 5-2761

ACCOUNTS PAYABLE SECTION
Supv J T Tunnicliff R4340 5-2764
Travel Claims
R McFadden R4340 5-2764
Journals R4340 5-2764

PPEB SECTION
Mgr R4421 5-2766
Financial Unit Supv C Edward R4421 5-2766
Employee Services Supv R I Hossack R4421 5-2766
Workmen's Compensation A Sparrow R4421 5-1473

FINANCIAL METHODS SECTION
Mgr G Jarzabek R4420 5-1218
Financial Methods Officers
F J Bailes R4420 5-1218
E E Bayer R4420 5-1218
L Goecke R4420 5-1218
E F Wolters R4420 5-1218
E V Young R4420 5-1218

FINANCIAL REPORTING AND EXP CONTROL SECTION
Mgr R4322 5-2761
Expenditure Control
R Kerr R4321 5-1895
Special Claims & Assignments
Supv M G Toivonen R4321 5-1895
Data Conversion Mrs E Paradi R4310 5-2769
Payroll Reconciliation Mrs E Kuuskne R4441 5-7668

CHIEF OFFICER REVENUE ACCOUNTING
Acting F S Bumstead R4322 5-2761

LICENCE ISSUING SECTION
Supv T Headley R4342 5-2814
Asst Supv K Delorme R4342 5-2814

REVENUE ACCTS AND SECURITY DEPOSITS SECTION
Mgr F J Morrell R4443 5-2770
Gen Revenue & Sec Deposits Supv
G Barton R4443 5-2770
Mining Revenue Supv K H Stahl R4441 5-1314

REVENUE RECEIVING SECTION
Supv Mrs V St Onge R4303 5-4451

INTERNAL AUDIT SERVICES – ROOM 4633
Dir A A Ward 5-4087
Mgr D L Lay 5-4087
Auditor S Doyle 5-4087
Auditor B Buckley 5-4087

NORTHEASTERN AUDIT UNIT
875 Queen Street East
Sault Ste Marie P6A 2B3 ..... Area Code 705
Mgr ..... (IC 842) 942-1418

NORTHWESTERN AUDIT UNIT
435 James Street South
Thunder Bay 'F' P7C 5G6 ..... Area Code 807
Mgr N D Nurse ..... (IC 844) 475-1211

SOUTHERN AUDIT UNIT
Maple District Office
Maple L0J 1E0 ..... Area Code 416
Mgr D A Dooling 832-2761

MANAGEMENT PLANNING AND ANALYSIS
Dir D M Wood R6341 5-4143
Coord T M Van Dusen R5448 5-2781

SYSTEMS COORDINATION
Sys Coord C K Moulson R2545 5-5674
Sys Mgr R Seel R2544 5-5672
Systems Staff
R Dioso R2548 5-5671
B Cahoon R2546 5-5671
D Trentadue R2547 5-5671
D Ostreicher R2548 5-5671

FOREST RESOURCES GROUP

The Forest Resources manages for the production and harvest of timber and the provision of woodland for recreational purposes.

Exec Coord A H Peacock R3623 5-4319
Admin Offcr L P Comeau R3630 5-2731
Admin Asst J Brown 5-2785

FOREST RESOURCES
Dir W K Fullerton R3645 5-2787

ADVISORY SERVICES SECTION
Supv R3626 5-2785
Head Forestry Extension Serv
J F W Gourlay R3627 5-2785
Agreement Admin A H Cooper R3644 5-2785
Audit Coord D Holder R3643 5-2785
Assessment M Chaudhry R3629 5-2785
Editor & Publs Coord
Mrs S Burzotta R3625 5-2785
Spec Extension 5-2785

SILVICULTURE SECTION
Supv C J Heeney R3653 5-2575
Planting Stock K Reese R3648 5-2575
Environmental Silviculturist
A Vanfrassen R3651 5-2575
Silviculturist Boreal Forstr
F C Robinson R3652 5-2575
Silviculturist Hardwood-Pine
J D Scott R3642 5-2575
Silviculturist Forest Genetics
R M Rauter R3631 5-2575
Tree Distribution H H Tiemann R3647 5-2785
Nursery Soils V Sadreika R3647 5-2575

MECHANIZATION
Silviculture Unit
Leader A Citro R3650 5-2575
B Foote ..... Maple 832-2761
H Hopkinson ..... Maple 832-276
N Mishrigi ..... Maple 832-276

PEST CONTROL SECTION
Supv Dr R Carrow ..... Maple 832-276
Forest Pathlgst B McGauley ..... Maple 832-276
Forest Entomologist C S Kirby .... Maple 832-276
Herbicide Dr R A Campbell ..... Maple 832-276
Pesticide Applications
S A Nicholson ..... Maple 832-276

ONTARIO FOREST RESEARCH CENTRE
Maple Ontario L0J 1E0 ..... Area Code 41
Head Dr D Burger 832-276

TREEBREEDING 832-276
Dr L Zsuffa – G P Buchert

SILVICULTURE AND TREE BIOLOGY 832-276
Dr C Gierum – H W Anderson
Dr C F Fayle – H C Larsson
P Jaciw–G Stroempl
D A Skeates

SITE AND PRODUCTIVITY 832-276
G Pierpoint – G A Sinclair
R H Leech– Y T Kim
A F Beckwith – Dr F L Raymond
J Robinson

ONTARIO FOREST RESEARCH CENTRE FIELD OFFICES
Midhurst Research Unit
Midhurst Ont L0L 1X0 ..... Area Code 70
Dr R E Mullin ..... (IC 847) 726-764

Algonquin Region Forest
Research Station Box 190
Dorset Ont P0A 1E0 ..... Area Code 70
M M McLean 766-2671

Forest Biology Laboratory
Box 490 Sault Ste Marie Ont
P6A 5M7 ..... Area Code 705
Dr A G Gordon ..... (IC 842) 949-9461

Northern Forest Research Unit
Box 2960 Thunder Bay P Ont
P7B 5G5 ..... Area Code 807
N F Lyon ..... (IC 844) 767-1607
K M McClean – O H Weingartner
G B MacDonald– B Forslund

MBER SALES
E Markus R3545 5-3948

OOD ALLOCATION SECTION
pv J R Keddie R3543 5-2731
nber Licensing E K Dreyer R3549 5-2731
nber Licensing D A Denton R3544 5-2731

OOD MEASUREMENT SECTION
pv J Butts R3610 5-0378
ov Wood Measmt Trng Offr
J Bingley R3610 5-0378
ood Measmt Returns R G Johnson R3610 . 5-0378

ANAGEMENT PLANS SECTION
pv J D Hughes R3602 5-7631
pv Co Mgmt Plans Dr J Osborn R3603 .. 5-7631
gmt Planner G Protich R3605 5-7631
gmt Planner H van Bers R3604 5-7631

REST RESOURCES INVENTORY
pv B Cardwell R3422 5-6914
rk Room W B Masters R3520 5-6914
mpilation Supv D Trafford R3423 5-6914

REST INDUSTRY DEVELOPMENT SECTION
pv R3546 5-2731
l Ljaison Offcr
R J Hall NE 708 Hearst Blk 5-5760
rest Mensuration Dr J A Mervart R3540 . 5-2731
s Econ I A Nausedas R3548 5-2731
s Econ D Cope R3547 5-2731
atician O J Menezes R3540 5-2731

NERAL RESOURCES GROUP

his group is responsible for encouraging nd regulating the orderly development nd utilization of the Province's mineral sources.

ec Coord G A Jewett R6341 5-4271

ANNING AND ADMINISTRATION
Grenville St
ad Planning & Admin G Soucie R811 5-5484
ancial Offcr H E Cook R810 5-2461
rsonnel Clk Mrs I D'elia R809 5-2461

ITARIO GEOLOGICAL SURVEY
Grenville St 7, 8, 9, 10, 11th Flr
Dr E G Pye R1121 5-1283
ison Geologist C R Kustra R1119 5-1397
IP Admin R Knutson R1117A 5-2095
AP Admin S V Bur R808 5-1546
RP Admin C Collins R807 5-1546

PRECAMBRIAN GEOLOGY SECTION
Chief Dr V G Milne R914 5-1321
C E Blackburn R908 5-4817
W D Bond R922 5-1827
F W Breaks R901 5-2326
E G Bright R904 5-2326
M W Carter R909 5-4817
Dr B O Dressler R903 5-2326
L S Jensen R919 5-1827
W O Mackasey R906 5-4817
Dr D R Pyke R916 5-1827
R P Sage R917 5-1827
G M Siragusa R918 5-1827
P C Thurston R923 5-1827
N F Trowell R907 5-4817
H Wallace R921 5-1827
J Wood R905 5-2326

GEOPHYSICS – GEOCHEMISTRY SECTION
Chief R Barlow R708 5-1697
Dr V K Gupta R711 5-5503
Dr I Thomson R710 5-5503
D H Pitcher R712 5-5503
D R Wadge R713 5-5503
P Mark R713 5-5503

MINERAL DEPOSITS SECTION
Chief J A Robertson R1028 5-1466
Dr A C Colvine R1026 5-1466
J B Gordon R1030 5-1466
H D Meyn R1025 5-1466
Dr M A Vos R1029 5-1466
Dr J S Springer R1014 5-1466
NOGS Staff M1B-46 5-1988

Sudbury 1112 The Kingsway .... Area Code 705
D G Innes ..... (IC 841) 566-2580

ENGINEERING AND TERRAIN GEOLOGY SECTION
Chief Dr O L White R707 5-1182
Dr P G Telford R706 5-1183
P J Barnett R702 5-1183
D W Scott R705 5-1183
D R Sharpe R704 5-1183
J Z Fraser R726 5-1183
E V Sado R703 5-1183
NOGS Staff M1B-45 5-5400

GEOSERVICES SECTION
Mgr Dr A E Pitts R912 5-5601
Geoscience Laboratories
Chief Analyst 5-1337
Chemistry C Chan R1011 5-1337
Spectrography Dr C Riddle R1017 5-1337
Mineral Sciences R K Laakso R1118 5-1337
Mineral Sciences W Hicks R1114 5-1337
Techservices T P Bell R934 5-4245

Special Services L J Burchat R915 5-4245
Geoscience Data Centre
Chief H A Groen R804 5-4641
Assessment Files Research Office
R Owen R819 5-6139
Scientific Review Office Chief
G M Scott R718 5-4536
Geoscience Info Offcr E B Freeman R806 .. 5-0190
Mines Library
Librarian N Thurston R812 5-1352

MINERAL RESOURCES
4th Floor 99 Wellesley St W
Dir Dr T P Mohide R4626 5-1559

MINING TAX ASSESSMENT SECTION
The Mine Assessor & Sr Mineral Tax Advisor
R4629 5-1062

METALLIC MINERALS SECTION
Supv Dr G Anders R4625 5-1311
Sr Policy Advisor J Birch R4629 5-1311
Policy Advisors
K S Rachamalla R4628 5-1311
C L Warden R4627 5-1311
Policy Analysts
E C Blunden R4624 5-1311
F A Innes R4630 5-1311

INDUSTRIAL MINERALS SECTION
Supv S Yundt R4646 5-1172
Sr Policy Advisor C F Foster R4645 5-3128
Policy Analyst E E Matten R4644 5-3128

MINERAL STATISTICS SECTION
Supv G Weatherson R4632 5-1016

LANDS AND WATERS GROUP

The Lands and Waters Group provides for the management of Crown lands and waters including the sale or lease of mining and surface rights to public lands; land acquisition; land use planning and coordination; surveying and mapping; engineering and water management services; and provides policy direction, and technical and financial assistance to Ontario's Conservation Authorities in their water and related resource management programs and to administer the Conservation Authorities Act.

Exec Coord H A Clarke R6626 5-6045
Admin Offcr J Botterill R6613 5-2724

OFFICE OF INDIAN RESOURCE POLICY
Dir E G Wilson R6625 5-604
Sr Indian Land Claims Researcher
Dr D T McNab R5644 5-127

INDIAN LAND CLAIMS RESEARCHERS
A Ireland-Smith R5642 5-127
L G Ugarenko R5643 5-127

LAND MANAGEMENT
Dir E F Anderson R6450 5-131
Resource Access Coordn Coord
J M Small R5606 5-573

TITLES SECTION
Supv W L Good R6621 5-131
Inquiries 5-131
Acreage Tax Administr D R Holland R6621 . 5-131
Land Title Documents Administr
C D Egerton 5-131
Land Records Mgr J G Sherman R6501 5-131
Record Searches R E Dixon 5-131

PUBLIC LANDS SECTION
Supv J R Morton R6449 5-274
General Inquiries ..... 5-45(
Pub Lands Mgmt L E Fleguel R6448 ..... 5-45(
User Controls C V Turnpenny R6446 ..... 5-45(
Land Protection T Laldee R6447 ..... 5-45(
Public Land Disposition W P Small R6445 .. 5-274
Disposition to Agencies C J Madill R6443 .. 5-274
Disposition for Commercial Uses
V Mann R6441 5-274
Disposition for Private Uses
J D Cameron R6441 5-274
Post-disposition transactions
J D Buchanan R6444 5-274
Lake Planning Head N C Gordon 5-274

LAND ACQUISIITON SECTION
Supv V A Leonard R6628 5-273
Land Acquisition J C Brazas R6628 5-273
Interim Property Mgt L Hall R6628 5-273
Disposition Appraisals P Hill R6628 5-273

MINING LANDS SECTION
Supv J C Smith R6451 5-138

Projects
Mining Administr F W Matthews R6450 5-691

Mining Recorder Eastern Ontario
R M Charnesky R1522 5-132

Mining Claims Inspector Eastern Ont
31 Springbrook Drive
Kawartha Hgts Peterborough
K9J 1L3 ..... Area Code 705
D H Leaper ..... (IC 824) 743-6489

Mining recorders and mining claims inspectors report to regional offices excluding those listed.

LAND USE COORDINATION
Dir R A Riley R3440 5-2899

POLICY AND PLANNING
Supv D J Johnstone R3440 5-5344

LAND USE PLANNING
Supv M S Millar R3440 5-2899
Plan Input & Review J Slot R3440 5-2899

SPECIAL PROJECTS
Supv E M Cressman R3440 5-2899
Project Planner J R M Williams 5-2899

SURVEYS AND MAPPING – 6th FLOOR
Dir R G Code R6602 5-6225
Surveyor General for Ontario R G Code 5-6225

MAPPING SERVICES
Gen Mgr J A Haddon R2624 5-4941

Cartography
Mgr W Dawson R2622 5-4743
Production Control Supervisor
M Whitehead R2620 5-1198

Cartography Supervisors
R2617 5-1822
D Robeson R2617 5-1823

Drafting Services
Mgr W J Clark R6521 5-7108
Chief Draftsman R B McBride R6522 5-7108

Supervising Draftsmen
Cons Auth and Lake Resources
W G Martin R2424 5-3319
Forest Resources Inventory
R A Masson R3420 5-6914
Forest Resources Inventory
N J White R3420 5-6914
General Services S Fuller R6520 5-7108
Land Base J Carroll R6520 5-7108
Map Update R Kozij R2420 5-1187
Scientific Review R Balgalvis
77 Grenville St R719 5-4534

Ontario Basic Mapping
Mgr B Jackson R2623 5-1208

Nomenclature
Mgr M B Smart R2542 5-6515
Toponymists
P J Roulston R2549 5-6515
W H Chan R2543 5-6515
D K Cunningham R2540 5-6515
A Shaw R2541 5-6515

ONTARIO CENTRE FOR REMOTE SENSING
3rd Floor 880 Bay St
Assoc Dir V Zsilinszky 5-8411
Supv Applications D Bates 5-8411
Thermography Specist G R Lawrence 5-8411
Environmental Specist A P Jano 5-8411
Land Use Capability Specist T J Ellis 5-8411
Land Use Capability Specist J Watts 5-8411
Supv Res & Trng Dr Simsek Pala 5-8411
Forestry Res Offcr A N Boissonneau 5-8411
Engnrg Res Offcr E Wedler 5-8411
Supv Technology 5-8411

ONTARIO GEOGRAPHIC NAMES BOARD
Chrmn H Hutchings 5-6515
Exec Secy M B Smart R2542 5-6515

SURVEYING SERVICES
Gen Mgr S B Panting R6604 5-4538

Surveys
Mgr M Berman R6643 5-2714
Control Surveys Agreements
D E Norris R6641 5-2714
Crown Surveys J E Hietala R6644 5-2714
Surv Res & Descrip J P Campbell R6641 ... 5-2714
Survey Records & Information
D E Jeanes R6645 5-7058

Geographic Referencing
Coord J H Kerr R6601 5-4538

CONSERVATION AUTHORITIES AND WATER MANAGEMENT
Dir R J Burgar R5628 5-6287

ASST DIR POLICY AND PLANNING
J S Anderson R5626 5-6285
Supv Water & Related Land Mgmt
G S Sardesai R5633 5-6275
Policy Analyst K Nitta R5623 5-6281
Head Water Basin Planning
S A Mathewson R5631 5-6275
Supv Conservation Authorities Program ... 5-6275

Head Conservation & Recreation Land Mgmt Program R J Dickie R5625 5-1573
Head Financial Services R F McDougal R5627 5-7694
Library Miss A Perrigo R5611 5-4481

ASST DIR SERVICES
T M Kurtz R5629 5-6286
Supv Streamflow Forecast Centre R5604 .. 5-6292
Asst Hydrometeorologist P N Gryniewski R5604 5-6292
Flood Emergency Coord L J Balogh R5632 . 5-6277
Supv Models & Consultative Serv R B Chang R5622 5-6295
Model Specialist J Y Ding R5634 5-6220
Head Coastal Zone Mangement D L Strelchuk R5648 5-1271
Head Consultative Services R M Odell R5645 5-1271

OUTDOOR RECREATION GROUP

The program is responsible for managing Ontario's resources of fish, wildlife, provincial parks and recreation areas in addition to planning and providing the wide variety of recreational opportunities afforded by these resources.

Exec Coord L H Eckel R2341 5-5661
Admin Offcr P S King R2342 5-5661
Program Analyst M Slusarenko R2342 5-5661
Enforcement Specialist C D Copeland R3328 5-3377

OUTDOOR RECREATION – MAPLE
Admin Offcr Mrs G Smith 832-2761
Admin Clk Mrs M Van Muyen 832-2761

LIBRARIES

Resources
Librarian Mrs S Louet R4540 5-6319

Research
Maple L0J 1E0 ..... Area Code 416
Librarian 832-2761

PARKS AND RECREATIONAL AREAS

Park Information 5-3081
Dir R J Vrancart R3329 5-5160
Policy Coord W B Sargant 5-2745

DEVELOPMENT SECTION
Mgr G A Ashenden 5-2745
Sr Landscape Architect G H Pittenger 5-2745
Design Engineer R Lockwood 5-2745
Development Engineer I C Johnson 5-2745
Environ Sanitation Coord S C Cowan 5-2745

MARKETING AND COMMUNICATIONS SECTION
Mgr W Yetman 5-2780
Information Officer S Fasken 5-2780
Sr A/V Designer L Walton 5-2780
Sr Publications and Exhibit Designer M Medved 5-2780

OPERATIONS SECTION
Mgr W Robertson R3521 5-1245
Park Operations Offcr D Barrow R3521 5-1245
Interpretive Specialist 5-1245
Recreational Areas Operations Offcr M Garscadden R3521 5-1245
Extension Specialist H Christian R3521 5-6278
Management Info Coord 5-1245

PLANNING SECTION
Mgr G D Boggs R3342 5-3981
Sr Planner Research D Hallman R3344 5-3981
Sr Planner Parks and Heritage Resources R A Beatty R3343 5-3981
Sr Planner Recreational Areas and Resources K G McCleary R3350 5-3981

PROVINCIAL PARKS COUNCIL
Chrmn Dr G Priddle
Waterloo Ontario ..... (IC 815) 885-1211
Coord W Sargant 5-2745

FISHERIES
Dir K H Loftus R2347 5-7887
Provincial Coord (Commercial Fish) J W Rousom R2448 5-7883
Policy Development Coord F P Maher R2346 5-7883
General Information 5-7883

CLIENT SERVICES
Mgr G Whitney R2349 5-7883
Public Involvement C Goddard R2449 5-7883
OFIS Supv W Simpson R2456 5-7883
Production Allocation G Lance R2443 5-7883
Commercial Development J Tilt R2450 5-7883
Extension A Wainio R2353 5-7883

FISH CULTURE
Supv J Byrne R2451 5-7883
Production J Hynes R2453 5-7883
Assessment D Evans R2452 5-7883
Data Systems E Young R2454 5-7883
Nutrition Y Cho Guelph ..... (IC 816) 824-4120
Disease A Sippel Guelph ..... (IC 816) 824-4120

ENVIRONMENTAL DYNAMICS
Supv D Dodge R2445 5-7883
Maintenance J Allin R2446 5-7883

nhancement R Biette R2445 5-7883
iventory G Goodchild R2442 5-7883
aboratory & Data Systems G Gale R2444 . 5-7883

ISH POPULATION DYNAMICS
/Supv C Olver R2350 5-7883

ESEARCH SERVICES – MAPLE 832-2761
upv A H Lawrie 832-2761
peckled Trout J M Fraser 832-2761
elective Breeding P Ihssen 832-2761
nvironmental Physiology J Casselman ... 832-2761
mallmouth Bass J A MacLean 832-2761
ystems Ecology B Shuter 832-2761
imnology A McCombie 832-2761

lenora Research Station
R 4 Picton Ont K0K 2T0 ..... Area Code 613
..... (IC 861) 476-2400

arkness Lab (Algonquin Park)
ox 110 Whitney Ontario K0J 2M0 Area Code 705
..... 637-2103

ake Superior Research Station
75 Queen Street East
ault Ste Marie Ont P6A 2B3 ..... Area Code 705
..... (IC 842) 949-1780

ake Huron Research Station
R 1 Tehkummah Ont P0P 2C0 .. Area Code 705
..... 859-3137

hunder Bay Research Station
O Box 5000 Thunder Bay Ont .. Area Code 807
7C 5G6
..... (IC 844) 767-3912

Wheatley Research Station
R R 2 Wheatley Ont N0P 2P0 .... Area Code 519
..... 825-4171

WILDLIFE
Dir J D Roseborough R2327 5-4251
Secy W E Mitchell 5-4251

WILDLIFE POLICY DEVELOPMENT
Supv L J Post 5-7641
Northern Environmental Policy
R O Standfield 5-7641
Recreational Wildlife Policy 5-7641
Commercial & Habitat Policy
L Whistance-Smith 5-7641
Resource Devpt Coord W C Currie 5-7641

WILDLIFE PROGRAM DEVELOPMENT
Supv D A Hagan 5-4251
Moose Mgmt R A Stefanski 5-4251
Deer Mgmt M C Smith 5-4251
Upland Game & Waterfowl Mgmt J L Harcus 5-4251
Habitat Development D L Euler 5-4251
Nongame I E Bowman 5-4251

WILDLIFE EXTENSION
Supv 5-4251
Extension Coord 5-4251
Wildlife Information 5-4251

WILDLIFE SERVICES
Supv J A Shannon 5-4251
M Novak 5-3345
Hunter Safety Training Coord
W M McKittrick 5-4251
Legal Services M Chromec 5-4251
Surveys & Records J M Barbowski 5-7054
Licence Searches 5-7054

WILDLIFE RESEARCH – MAPLE
Supv C D MacInnes 832-2761
Big Game R L Hepburn
Big Game D G Fraser
Big Game A B Bubenik
Upland Game H G Lumsden
Diseases and Parasites E Addison
Rabies D H Johnston
Predators G Kolenosky
Sasajewun Lab (Algonquin Park) .. Area Code 705
..... 633-5621

ADMINISTRATIVE REGIONS

NORTHERN ONTARIO

NORTHWESTERN REGION – KENORA
Dryden Dist–Fort Frances Dist
Ignace Dist–Kenora Dist
Red Lake Dist–Sioux Lookout Dist

NORTH CENTRAL REGION – THUNDER BAY
Atikokan Dist–Geraldton Dist
Nipigon Dist–Terrace Bay Dist
Thunder Bay Dist

NORTHERN REGION – COCHRANE
Chapleau Dist–Cochrane Dist
Gogama Dist–Hearst Dist
Kapuskasing Dist–Kirkland Lake Dist
Moosonee Dist–Timmins Dist

NORTHEASTERN REGION – SUDBURY
Blind River Dist–Espanola Dist
North Bay Dist–Sault Ste Marie Dist

Sudbury Dist–Temagami Dist
Wawa Dist

SOUTHERN ONTARIO

ALGONQUIN REGION – HUNTSVILLE
Algonquin Park Dist–Bancroft Dist
Bracebridge Dist–Minden Dist
Parry Sound Dist–Pembroke Dist

EASTERN REGION – KEMPTVILLE
Brockville Dist–Cornwall Dist
Lanark Dist–Napanee Dist
Ottawa Dist–Tweed Dist

CENTRAL REGION – RICHMOND HILL
Cambridge Dist–Lindsay Dist
Maple Dist–Huronia Dist
Niagara Dist

SOUTHWESTERN REGION – LONDON
Aylmer Dist–Chatham Dist
Owen Sound Dist–Simcoe Dist
Wingham Dist

ASSISTANT DEPUTY MINISTER OF NORTHERN ONTARIO
Ont Gov't Bldg
435 James Street South P O Box 5000
Thunder Bay Ont P7C 5G6 ..... Area Code 807
Asst Dep Min L Ringham .... (IC 844) 475-1271
Secy Mrs P Oja ..... (IC 844) 475-1271
Opertns Analyst H Redding ... (IC 844) 475-1271
Field ADM-Main Office Location-Whitney Block R6346
(When in Toronto)
L Ringham 5-7783

AVIATION AND FIRE MANAGEMENT CENTRE
P O Box 310 55 Church St
Sault Ste Marie Ont P6A 5L8 ..... Area Code 705
Dir W L Sleeman ..... (IC 842) 942-1800
Fin & Admin Supv W A Sinclair 942-1800
Purchasing Offcr H J McMillan 942-1800

AVIATION (Air Service)
Chief Pilot W K Warner 942-1800
Supt of Maintenance G Willoughby 942-1800

FIRE MANAGEMENT
Fire Cont Supv W H Forman 942-1800
Fire Mgmt Educ Coord R B Little 942-1800
Fire Opers Supv J Minor 942-1800
Research & Devpt R J Drysdale 942-1800
Communications J Scotland 942-1800
Prov Fire Ctr Telex 067-77166
Telecopier 949-6283

MALTON FLIGHT OPERATIONS
Malton P O Box 189
Mississauga Ont L4T 3B6
Mgr W C Clarke 678-1173
Flights Ops Offcr G H MacMillan 678-1172
Regional Pilot A H Bieck 678-1173
Office Administration 678-1175
Aircraft Maintenance 678-1173

NORTHERWESTERN REGION
808 Robertson St Box 5160
Kenora Ont P9N 3X9 ..... Area Code 807
Reg Dir G A McCormack 468-3111
Dep Reg Dir R M Monzon 468-3111
Dep Reg Dir D R Fortner 468-3111
Mining Recorder Red Lake 727-2250
Mining Recorder Sioux Lookout 737-2100
Resident Geologist Red Lake 727-2252
Resident Geologist Sioux Lookout 737-1291
Region Service Centre Dryden 937-4489

DIST OFFICES

DRYDEN DISTRICT
Box 3000 Dryden Ont P8N 3B3 ... Area Code 807
Dist Mgr H P Endress 223-3341

FORT FRANCES DISTRICT
922 Scott St Fort Frances ..... Area Code 807
Ont P9A 1J4
Dist Mgr J K Cleaveley 274-5337

IGNACE DISTRICT
Box 448 Ignace Ont P0T 1T0 ..... Area Code 807
Dist Mgr T E Dodds 934-2233

KENORA DISTRICT
Box 5080 Kenora Ont P9N 3X9 ... Area Code 807
Dist Mgr D B McGregor 468-9841

RED LAKE DISTRICT
Box 323 Red Lake Ont P0V 2M0 .. Area Code 807
Dist Mgr E Everley 727-2253

RESIDENT GEOLOGIST
Box 860 Red Lake Ont ..... Area Code 807
P0V 2M0 727-2252

MINING RECORDER
P O Box 324 Red Lake ..... Area Code 807
Ont P0V 2M0
W Mathew 727-2250

SIOUX LOOKOUT DISTRICT
Box 309 Sioux Lookout ..... Area Code 807
Ont P0V 2T0
Dist Mgr J F Goodman 737-1140

ESIDENT GEOLOGIST
ox 1089 Sioux Lookout ..... **Area Code 807**
nt P0V 2T0
Janes 737-1291

IINING RECORDER
O Box 669 Sioux Lookout ..... **Area Code 807**
nt P0V 2T0
Hanson 737-2100

ORTH CENTRAL REGION
nt Gov't Bldg
35 James St S P O Box 5000
hunder Bay "F" Ont P7C 5G6 ... **Area Code 807**
eg Dir R A Baxter ..... (IC 844) 475-1261
ep Reg Dir L M Affleck 475-1261
ep Reg Dir W Hendry 475-1261
lining Recorder 475-1311
eg Geologist 475-1331
eg Safety 475-1211
in and Admin 475-1221
ersonnel 475-1201
eg Biologist 475-1231
eg Lands Coordinator 475-1321
eg Parks and Rec Coordinator 475-1281
eg Eng 475-1301
eg Forester 475-1251
eg Fire Mgmt Offcr 475-1241
eg Fire Ctr 475-1405
eg Communications Shop 475-1505

IST OFFICES

TIKOKAN DISTRICT
08 Saturn Ave
tikokan Ont P0T 1C0 ..... **Area Code 807**
ist Mgr A M Harjula 597-6971

ERALDTON DISTRICT
ox 640 Geraldton Ont P0T 1M0 .. **Area Code 807**
ist Mgr J D Walker 854-1030

IIPIGON DISTRICT
ox 970 Nipigon Ont P0T 2J0 .... **Area Code 807**
ist Mgr G O Koistinen 887-2120

ERRACE BAY DISTRICT
O Box 280 Terrace Bay ..... **Area Code 807**
nt P0T 2W0
ist Mgr D O'Grady 825-3205

HUNDER BAY DISTRICT
nt Gov't Bldg
35 James St S P O Box 5000
hunder Bay "F" Ont P7C 5G6 ... **Area Code 807**
ist Mgr D E McHale ..... (IC 844) 475-1511

NORTHERN REGION
140 Fourth Avenue Box 3000
Cochrane Ont P0L 1C0 ..... **Area Code 705**
Reg Dir G P Elliott 272-4287
Dep Reg Dir L H Lingenfelter 272-4287
Reg Admin Coord G Tibbles 272-4287
Reg Parks and Recreation Coord
H Mattson 272-4287
Reg Biologist M McKenzie 272-4287
Reg Purch Offcr R Tuohimaa 272-4287

REGIONAL SUB OFFICE
60 Wilson Ave Timmins ..... **Area Code 705**
Ont P4N 2S7
Dep Reg Dir D W Schafer .... (IC 865) 267-1401
Reg Fire Management Offcr W Belisle
Reg Coord Eng Servs R Barty
Reg Lands Coord F Wilson
Reg Geologist
Reg Forester M R Innes

DIST OFFICES

CHAPLEAU DISTRICT
34 Birch St Chapleau ..... **Area Code 705**
Ont P0M 1K0
Dist Mgr R Elliott 864-1710

COCHRANE DISTRICT
2 Third Ave Box 730
Cochrane Ont P0L 1C0 ..... **Area Code 705**
Dist Mgr G A Wright 272-4365

GOGAMA DISTRICT
Gogama Ont P0M 1W0 ..... **Area Code 705**
Dist Mgr C Dionne 894-2000

HEARST DISTRICT
Box 670 Hearst Ont P0L 1N0 .... **Area Code 705**
Dist Mgr C Emblin 362-4346

KAPUSKASING DISTRICT
6 Government Rd Kapuskasing ..... **Area Code 705**
Ont P5N 2W4
Dist Mgr R G Lightheart 335-6191

KIRKLAND LAKE DISTRICT
Box 129 Swastika Ont P0K 1T0 ... **Area Code 705**
Dist Mgr J E Hamilton 642-3222

RESIDENT GEOLOGIST
4 Gov't Rd E Kirkland Lake Ont .. **Area Code 705**
P2N 1A2
..... 567-5242

MOOSONEE DISTRICT
Box 190 Moosonee Ont P0L 1Y0 .. **Area Code 705**
Dist Mgr A J Stewart 336-2987

TIMMINS DISTRICT
896 Riverside Drive
Timmins Ont P4N 3W2 ..... **Area Code 705**
Dist Mgr A F Papineau ..... (IC 865) 267-7951

NORTHEASTERN REGION

REGIONAL OFFICE
174 Douglas St W Sudbury ..... **Area Code 705**
Ont P3E 1G1
Reg Dir W G Cleaveley ..... (IC 841) 673-1111
Dep Reg Dir R M Christie .... (IC 841) 673-1111
Dep Reg Dir D J Vance ..... (IC 841) 673-1111
Mining Recorders Office ..... (IC 841) 673-1111

MINING RECORDERS OFFICE
75 Elgin St
Sault Ste Marie Ont P6A 2Y4 ..... **Area Code 705**
..... (IC 842) 254-6884

FOREST RESEARCH
1219 Queen St E
Sault Ste Marie Ont P6A 5M7 .... **Area Code 705**
..... (IC 842) 949-9461

FISHERIES RESEARCH SOUTH BAYMOUTH
R R 1 Tehkummah Ont P0P 2C0 .. **Area Code 705**
..... 859-3137

FISHERIES RESEARCH LAKE SUPERIOR
Sault St Marie Ont P6A 2B4 ..... **Area Code 705**
..... (IC 842) 942-1411

REGIONAL GEOLOGIST'S OFFICE
875 Queen St E Sault Ste Marie .. **Area Code 705**
Ont P6A 2B4
..... (IC 842) 942-1414

RESIDENT GEOLOGIST'S OFFICE
1112 Kingsway
Sudbury Ont P3B 2E5 ..... **Area Code 705**
..... (IC 841) 566-2580

DIST OFFICES

BLIND RIVER DISTRICT
62 Queen St Box 190
Blind River Ont P0R 1B0 ..... **Area Code 705**
Dist Mgr D Hagar 356-2234

ESPANOLA DISTRICT
Box 1340 Espanola Ont P0P 1C0 .. **Area Code 705**
Dist Mgr E N Arbuckle 869-1330

NORTH BAY DISTRICT
Box 3070 North Bay Ont P1B 8K7 **Area Code 705**
Dist Mgr E Rogers ..... (IC 843) 474-5550

SAULT STE MARIE DISTRICT
69 Church St Box 130
Sault Ste Marie Ont P6A 5L5 ..... **Area Code 705**
Dist Mgr J H Sellers ..... (IC 842) 949-1231

SUDBURY DISTRICT
P O Box 3500 Station "A"
Sudbury Ont P3A 4S2 ..... **Area Code 705**
Dist Mgr ..... (IC 841) 522-7823

TEMAGAMI DISTRICT
Box 38 Temagami Ont P0H 2H0 ... **Area Code 705**
Dist Mgr J E Rumney 569-3622

TEMISKAMING TESTING LABORATORY
Cobalt Ont P0J 1C0 ..... **Area Code 705**
Mgr D Larabie ..... (IC 854) 679-8313

WAWA DISTRICT
22 Mission Road Box 1160
Wawa Ont P0S 1K0 ..... **Area Code 705**
Dist Mgr W J Straight 856-2390

ASSISTANT DEPUTY MINISTER OF SOUTHERN ONTARIO

Maple L0J 1E0 ..... **Area Code 416**
W T Foster 832-2761
Secy A Klassen 832-2761
Opertns Analyst F G Shaw 832-2761

Field ADM-Main Office Location-Whitney Block
R6346
(When in Toronto)
W T Foster 5-7783

CANADA-ONTARIO RIDEAU-TRENT-SEVERN
CORTS Agreement Board
Concession Road
Kemptville Ont K0G 1J0 ..... **Area Code 613**
Chrmn T W Hueston ..... (IC 821) 258-3413

CORTS Secretariat
Suite 210 340 George St North
Peterborough Ont K9H 7E8 ..... **Area Code 705**
Dir P Wyatt ..... (IC 824) 743-9311
Administrator H Gifford ..... (IC 824) 743-9311
Chief Tech Offcr P White .... (IC 824) 743-9311

ALGONQUIN REGION
Brendale Square Box 9000
Huntsville Ont P0A 1K0 ..... **Area Code 705**
Reg Dir K K Irizawa ..... (IC 845) 789-9611
Dep Reg Dir A E Walroth .... (IC 845) 789-9611
Dep Reg Dir R H Hambly .... (IC 845) 789-9611

ESLIE M FROST NATURAL RESOURCES CENTRE
orset Ont P0A 1E0 ..... **Area Code 705**
ir G A Hamilton 766-2451

ONSTRUCTION DEPOT HUNTSVILLE
ox 1119 Huntsville Ont P0A 1K0 . **Area Code 705**
upt B C Paget ..... (IC 845) 789-4471

IST OFFICES

LGONQUIN PARK DISTRICT
Whitney Ont K0J 2M0 ..... **Area Code 705**
ist Mgr J Simpson 637-2780

ANCROFT DISTRICT
ox 500 Bancroft Ont K0L 1C0 .. **Area Code 613**
ist Mgr M P Barker 332-3940

RACEBRIDGE DISTRICT
ox 1138 Bracebridge Ont P0B 1C0 ... **Area Code 05**
ist Mgr J H Lever 645-5244

INDEN DISTRICT
linden Ont K0M 2K0 ..... **Area Code 705**
ist Mgr D D White 286-1521

ARRY SOUND DISTRICT
Miller St Parry Sound ..... **Area Code 705**
nt P2A 1S8
ist Mgr W J Lovering ..... (IC 858) 746-2141

EMBROKE DISTRICT
iverside Drive Box 220
embroke Ont K8A 6X4 ..... **Area Code 613**
ist Mgr L J Haas ..... (IC 859) 732-3661

ASTERN REGION
rov Gov't Bldg
oncession Road
emptville Ont K0G 1J0 ..... **Area Code 613**
eg Dir J R Oatway ..... (IC 880) 258-3413
ep Reg Dir D E Gage ..... (IC 880) 258-3413
ep Reg Dir S R Hamilton ... (IC 880) 258-3413

LANNING UNITS
ir G Greenland ..... (IC 821) 996-5915

ichmond Hill
0670 Yonge Street North **884-9203**
Brown – R Law
Weakley

emptville
rov Gov't Bldg
outh Boundary Road ..... **Area Code 613**
Johnson ..... (IC 880) 258-3413
McCue ..... (IC 880) 258-3413

DIST OFFICES

BROCKVILLE DISTRICT
101 Water St W Brockville ..... **Area Code 613**
Ont K6A 5Y8
Dist Mgr R H Trotter ..... (IC 828) 342-8524

CORNWALL DISTRICT
113 Amelia St Box 1749
Cornwall Ont K6H 5V7 ..... **Area Code 613**
Dist Mgr J R Morin ..... (IC 810) 933-1774

LANARK DISTRICT
Box 239 Lanark Ont K0G 1K0 .... **Area Code 613**
Dist Mgr J R Bailey ..... (IC 860) 259-2942

NAPANEE DISTRICT
1 Richmond Blvd Napanee ..... **Area Code 613**
Ont K7R 3S3
Dist Mgr R G Bailey ..... (IC 857) 354-2173

OTTAWA DISTRICT
Ramsayville Ont K0A 2Y0 ..... **Area Code 613**
Dist Mgr W D Adlam ..... (IC 821) 822-2525

TWEED DISTRICT
Metcalf St Tweed Ont K0K 3J0 ... **Area Code 613**
Dist Mgr W Vonk 478-2330

CENTRAL REGION
10670 Yonge Street
Richmond Hill Ont L4C 3C9 ..... **Area Code 416**
Reg Dir R M Dixon 884-9203
Dep Reg Dir A D Latornell 884-9203
Dep Reg Dir D R Johnston 884-9203

CAMBRIDGE DISTRICT
Box 2186 Beaverdale Road
Cambridge Ont N3C 2W1 ..... **Area Code 519**
Dist Mgr W R Catton ..... (IC 815) 658-9356

HURONIA DISTRICT
Midhurst Ont L0L 1X0 ..... **Area Code 705**
Dist Mgr W D Mansell ..... (IC 847) 728-2900

LINDSAY DISTRICT
Ontario Gov't Bldg
322 Kent Street W
Lindsay Ont K9V 2Z9 ..... **Area Code 705**
Dist Mgr C R Gray ..... (IC 824) 324-6121

MAPLE DISTRICT
Maple Ont L0J 1E0 ..... **Area Code 416**
Dist Mgr I B Earl 832-2761

NIAGARA DISTRICT
Hwy 20 Box 1070
Fonthill Ont L0S 1E0 ..... **Area Code 416**
Dist Mgr J E Dickenson ..... (IC 819) 892-2656

SOUTHWESTERN REGION
1106 Dearness Dr
London Ont N6E 1N9 ..... **Area Code 519**
Reg Dir N D Patrick ..... (IC 813) 681-5350
Dep Reg Dir J M Halpenny ... (IC 813) 681-5350
Dep Reg Dir A Holder ..... (IC 813) 681-5350

DIST OFFICES

AYLMER DISTRICT
353 Talbot St W Box 940
Aylmer Ont N5H 2S8 ..... **Area Code 519**
Dist Mgr P R Davidson ..... (IC 850) 773-9241

CHATHAM DISTRICT
Kent County Municipal Bldg
435 Grand Ave W Box 1168
Chatham Ont N7M 5L8 ..... **Area Code 519**
Dist Mgr J D Parker ..... (IC 812) 354-7340

OWEN SOUND DISTRICT
611 – 9th Avenue E
Owen Sound Ont N4K 3E4 ..... **Area Code 519**
Dist Mgr R W Tippett ..... (IC 840) 376-3860

SIMCOE DISTRICT
645 Norfolk St N Simcoe ..... **Area Code 519**
Ont N3Y 3R2
Dist Mgr R McGee ..... (IC 864) 426-7650

WINGHAM DISTRICT
R R 5 Wingham Ont N0G 2W0 ... **Area Code 519**
Dist Mgr N R Richards 357-3131

PROVINCIAL PARKS

AARON
Dryden District
P O Box 3000 Dryden Ont P8N 3B3 ... **Area Code 807**
Supt D Morton 938-6312

ALGONQUIN
Algonquin Park District
Whitney Ont K0J 2M0 ..... **Area Code 705**
Supt J Simpson 633-5583

ANTOINE
North Bay District
Box 147 Mattawa Ont P0H 1V0 ... **Area Code 705**
Supt A Robinson 744-2251

ARROWHEAD
Bracebridge District
R R 3 Huntsville Ont P0A 1K0 .... **Area Code 705**
Supt R Gemmill ..... (IC 845) 789-5105

AWENDA
Huronia District
Box 973 Penetanguishene ..... **Area Code 705**
Ont L0K 1P0
Supt T Stott ..... (IC 855) 549-2231

BALSAM LAKE
Lindsay District
R R 1 Kirkfield Ont K0M 2B0 ..... **Area Code 705**
Supt H Bretschneider 454-3324

BASS LAKE
Huronia District
Box 607 Orillia Ont L3V 6S1 ..... **Area Code 705**
Supt J Devine ..... (IC 846) 326-7054

BATCHAWANA BAY
Sault Ste Marie District
Box 130 Sault Ste Marie ..... **Area Code 705**
Ont P6A 5L5
Supt G Jones 882-2209

BLUE LAKE
Dryden District
P O Box 3000 Dryden Ont P8N 3B3 ... **Area Code 705**
Supt D Morton 227-2601

BON ECHO
Tweed District
R R 1 Cloyne Ont K0H 1K0 ..... **Area Code 613**
Supt E Buck 336-2228

BONNECHERE
Pembroke District
Bonnechere Ont K0J 2A0 ..... **Area Code 613**
Supt R E Perrigo 674-2825

BRONTE CREEK
Cambridge District
1219 Burloak Drive R R 2
Burlington Ont L7R 3X5 ..... **Area Code 416**
Supt R Cleroux 827-6911

CALIPER LAKE
Fort Frances District
P O Box 188 Nester Falls ..... **Area Code 807**
Ont P0X 1K0
Supt B P Lozinsky 484-2181

CARILLON
Cornwall District
Box 100 Chute A
Blondeau Ont K0B 1B0 ..... **Area Code 613**
Supt L Kobayashi 674-2825

CARSON LAKE
Pembroke District
Barry's Bay Ont K8A 6X4 ..... Area Code 613
Supt R E Perrigo 674-2825

CHARLESTON LAKE
Brockville District
R R 4 Lansdowne Ont K0E 1L0 ... Area Code 613
Supt B Lawrence 659-2065

CHUTES
Espanola District
Box 37 Massey Ont P0P 1P0 ..... Area Code 705
Supt M J Charette 865-2021

CRAIGLEITH
Owen Sound District
R R 3 Collingwood Ont L9Y 3Z2 ... Area Code 705
Contractor B Hall 445-4467

CYPRUS LAKE
Owen Sound District
R R 1 Tobermory Ont N0H 2R0
Supt W Ilton ..... Tobermory 2263

DARLINGTON
Lindsay District
R R 2 Bowmanville Ont L1C 3K3 .. Area Code 416
Supt D Dunnigan ..... (IC 825) 723-4341

DEVIL'S GLEN
Huronia District
Box 183 Wasaga Beach ..... Area Code 705
Ont L0L 2P0
Supt G Babcock 445-2628

DRIFTWOOD
Algonquin Park District
Stonecliffe Ont K0J 2K0 Area Code 613
Supt S McIssac 586-2604

EARL ROWE
Huronia District
Box 966 Alliston Ont L0M 1A0 .... Area Code 705
Supt C Snell 435-4331

EMILY
Lindsay District
R R 4 Omemee Ont K0L 2W0 .... Area Code 705
Supt O Irwin ..... (IC 824) 799-5170

ESKER LAKES
Kirkland Lake District
P O Box 129 Swastika ..... Area Code 705
Ont P0K 1T0
Supt J McClaren 642-3222

FAIRBANK
Sudbury District
Worthington Ont P0M 3H0 ..... Area Code 705
Supt H Bretschneider 965-2703

FATHOM FIVE
Owen Sound District
P O Box 66 Tobermory Ont N0H 2R0
Supt S McClellan ..... Tobermory 2503

FERRIS
Napanee District
Box 1409 Campbellford ..... Area Code 705
Ont K0L 1L0
Supt L Chapman 653-3575

FINLAYSON POINT
Temagami District
Box 38 Temagami Ont P0H 2H0 ... Area Code 705
Supt G Munnich 569-3205

FITZROY
Ottawa District
Fitzroy Harbour Ont K0A 1X0 ..... Area Code 613
Supt J Niefer 623-5159

FIVE MILE LAKE
Chapleau District
Box 460 Chapleau Ont P0M 1K0 .. Area Code 705
Supt R Bonenberg 864-1138

FRONTENAC PARK
Napanee District
c/o Napanee District Office
1 Richmond Blvd Napanee ..... Area Code 613
Ont K7B 3S3
..... (IC 857) 354-2173

FUSHIMI LAKE
Hearst District
Box 670 Hearst Ont P0L 1N0 .... Area Code 705
Supt C McDonald 362-4346

GREENWATER
Cochrane District
Box 730 Cochrane Ont P0L 1C0 .. Area Code 705
Supt L Ladoucer 1-R-1

GRUNDY LAKE
Parry Sound District
R R 1 Britt Ont P0G 1A0 ..... Area Code 705
Supt E F Irwin 383-2369

HALFWAY LAKE
Sudbury District
c/o Box 3500 Station A
Sudbury Ont P3A 4S2 ..... Area Code 705
Supt B Attle 965-2702

HOLIDAY BEACH
Chatham District
P O Box 128 Amherstburg ..... Area Code 519
Ont N9V 2Z3
Supt W R Jenkins ..... (IC 814) 763-3772

INVERHURON
Owen Sound District
c/o McGregor Point Box 539
Port Elgin Ont N0H 2C0 ..... Area Code 519
Supt M Lynch 832-9055

INWOOD
Thunder Bay District
435 James Street S
Thunder Bay "F" Ont P7C 5G6 ... Area Code 807
Supt P Burtch 986-2337

IPPERWASH
Chatham District
R R 1 Forest Ont N0N 1J0 ..... Area Code 519
Supt D Matheson 243-2888

IROQUOIS BEACH
Aylmer District
Box 9 Port Burwell Ont N0J 1T0 .. Area Code 519
Supt L Willard ..... (IC 850) 874-4691

IVANHOE
Chapleau District
Foleyet Ont P0M 1T0 ..... Area Code 705
Supt E Evanush 899-2644

KAKABEKA FALLS
Thunder Bay District
Kakabeka Falls Ont P0T 1W0 ..... Area Code 807
Supt R Killer ..... (IC 844) 939-0341

KAP-KIG-IWAN
Kirkland Lake District
Englehart Ont P0J 1H0 ..... Area Code 705
Supt R Hack 544-2050

KETTLE LAKES
Timmins District
Connaught P O P0N 1A0
Supt J Deem ..... Connaught 3121

KILLARNEY
Sudbury District
Killarney Ont P0M 2A0 ..... Area Code 705
Supt J Leather 287-2368

KILLBEAR
Parry Sound District
R R 1 Nobel Ont P0G 1G0 ..... Area Code 705
Supt D Lockhard ..... (IC 858) 342-5492

KLOTZ LAKE
Geraldton District
Box 640 Geraldton Ont P0T 1M0 .. Area Code 807
Supt K House 854-1030

LAKE NIPIGON
Box 120 Beardmore Ont P0T 2J0 . Area Code 807
Supt W H Rohr 885-3181

LAKE OF THE WOODS
Fort Frances District
R R 1 Sleeman Ont P0W 1M0 .... Area Code 807
Supt E E Ruff 488-5531

LAKE ON THE MOUNTAIN
Napanee District
R R 1 Picton Ont K0K 2T0 ..... Area Code 613
Supt B Davison ..... (IC 861) 393-3314

LAKE ST PETER
Bancroft District
Lake St Peter Ont K0L 2K0 ..... Area Code 613
Supt G Tully 338-5312

LAKE SUPERIOR
Wawa District
Box 1160 Wawa Ont P0S 1K0 .... Area Code 705
Supt J Drechsler 856-2284
Agawa
Wawa District
Box 1160 Wawa Ont P0A 1K0 .... Area Code 705
Supt L Morden 856-2284
District Naturalist
Wawa District
Box 1160 Wawa Ont P0S 1K0 .... Area Code 705
Supt I Seddon 856-2396
Red Rock
Wawa District
Box 1160 Wawa Ont P0S 1K0 .... Area Code 705
Supt F Turner 856-2284

LONG POINT
Simcoe District
Port Rowan Ont N0E 1M0 ..... Area Code 519
Supt A McPherson ..... (IC 864) 586-2133

MACGREGOR POINT
Owen Sound District
Box 539 Port Elgin Ont N0H 2C0 .. Area Code 519
Supt M Lynch 832-9055

MACLEOD
Geraldton District
208 Beamish Avenue Box 640
Geraldton Ont P0T 1M0 ..... Area Code 807
Supt K House 854-1030

MARA
Huronia District
Box 607 Orillia Ont L3B 6K5 ..... **Area Code 705**
Supt G Murphy ..... (IC 846) 326-4451

MARK S BURNHAM
Lindsay District
R R 3 Keene Ont K0L 2G0 ..... **Area Code 705**
Supt T Smith 295-6879

MARTEN RIVER
North Bay District
Marten River Ont P0H 1T0 ..... **Area Code 705**
Supt E B McIsaac 892-2200

MATTAWA RIVER
North Bay District
Box 147 Mattawa Ont P0H 1V0 .. **Area Code 705**
Supt A Robinson 744-2276

McRAE POINT
Huronia District
Box 607 Orillia Ont L3B 6K5 ..... **Area Code 705**
Supt G Murphy ..... (IC 846) 325-7290

MIDDLE FALLS
Thunder Bay District
435 James St S
Thunder Bay "F" Ont P7C 5G6 ... **Area Code 807**
Supt P Burtch 964-2097

MIKISEW
Bracebridge District
Box 400 South River Ont P0A 1K0 **Area Code 705**
Supt C Long 386-7762

MISSINAIBI
Chapleau District
Box 460 Chapleau Ont P0M 1K0
Supt J Fornsma ..... Missinaibi 20-R-3

MISSISSAUGA
Blind River District
Box 190 Blind River Ont P0R 1B0 . **Area Code 705**
Supt D Penikett 848-2806

MURPHYS' POINT PARK
Lanark District
R R 5 Perth Ont K7H 3C7 ..... **Area Code 613**
Supt L Eaton ..... (IC 860) 267-5060

NAGAGAMISIS
Hearst District
Hornepayne Ont P0M 1Z0 ..... **Area Code 807**
Supt J Pickering 868-2254

NEYS
Terrace Bay District
Terrace Bay Ont P0T 2W0
Supt ..... Neys Pk 1-R-3

NORTH BEACH
Napanee District
R R 1 Picton Ont K0K 2T0 ..... **Area Code 613**
Supt R J Davison ..... (IC 861) 393-3314

OASTLER LAKE
Parry Sound District
R R 2 Parry Sound Ont P2A 2W8 .. **Area Code 705**
Supt B McDonald ..... (IC 858) 378-2401

OBATANGA
Wawa District
P O Box 580 White River ..... **Area Code 807**
Ont P0M 3G0
Supt R Camden 822-2592

OJIBWAY
Sioux Lookout District
Sioux Lookout Ont P0V 2T0 ..... **Area Code 807**
Supt J W Doef 737-2033

OUIMET CANYON
Thunder Bay District
c/o Sibley Provincial Park
Pass Lake Ont P0T 2M0
Supt G Whitefield ..... Mobile YJ 22995

OUTLET BEACH
Napanee District
R R 1 Picton Ont K0K 2T0 ..... **Area Code 613**
Supt R J Davison ..... (IC 861) 393-3314

PAKWASH
Red Lake District
P O Box 323 Ear Falls ..... **Area Code 807**
Ont P0V 2M0
Supt S Anderson 222-3346

PANCAKE BAY
Sault Ste Marie District
c/o Box 130 Sault Ste Marie ..... **Area Code 705**
Ont P6A 5L5
Supt G Jones 882-2209

PETROGLYPHS
Bancroft District
R R 2 Lakefield Ont L0L 2H0 .... **Area Code 613**
Supt A Wagner 332-3940

THE PINERY
Chatham District
Box 490 R R 2
Grand Bend Ont N0M 1T0 ..... **Area Code 519**
Supt B Houck 243-2220

POINT FARMS
Wingham District
R R 3 Goderich Ont N7A 3X9 ..... Area Code 519
Supt D MacEachern ..... (IC 853) 524-7124

POLAR BEAR
Moosonee District
Winisk Ont P0L 2H0 ..... Area Code 705
Supt M Hunter Jr 336-2987

PRESQU'ILE
Napanee District
R R 3 Brighton Ont K0K 1H0 ..... Area Code 613
Supt G Cox 475-2204

QUETICO
Atikokan District
Nym Lake Atikokan Ont P0T 1C0 .. Area Code 807
Supt F Wilson 597-2733

RAINBOW FALLS
Terrace Bay District
Box 280 Terrace Bay Ont P0T 2W0 Area Code 807
Supt J B McGrath 824-2298

REMI LAKE
Kapuskasing District
Kapuskasing Ont P0L 1V0 ..... Area Code 705
Supt A Collins 335-6191

RESTOULE
North Bay District
Restoule Ont P0H 2R0 ..... Area Code 705
Supt A Barber 729-2010

RIDEAU RIVER
Ottawa District
Box 908 Kemptville Ont K0G 1J0 .. Area Code 613
Supt L Walsh 258-2740

ROCK POINT
Niagara District
Box 158 Dunnville Ont N1A 2X5 ... Area Code 416
Supt R Prashaw 774-6642

RONDEAU
Chatham District
R R 1 Morpeth Ont N0P 1X0 ..... Area Code 519
Supt P Wiper ..... (IC 812) 674-3366

RUSHING RIVER
Kenora District
P O Box 5080 Kenora ..... Area Code 807
Ont P9N 3X9
Supt W McNichol 548-4351

SAMUEL DE CHAMPLAIN
North Bay District
Box 147 Mattawa Ont P0H 1V0 ... Area Code 705
Supt A Robinson 744-2276

SANDBANKS
Napanee District
R R 1 Picton Ont K0K 2T0 ..... Area Code 613
Supt B Davison ..... (IC 861) 393-3314

SANDBAR
Ignace District
Box 448 Ignace Ont P0T 1T0 ..... Area Code 807
Supt L Clark 934-2995

SAUBLE FALLS
Owen Sound District
R R 3 Wiarton Ont N0H 2T0 ..... Area Code 519
Supt E E Ackert ..... (IC 840) 422-1952

SELKIRK
Simcoe District
R R 1 Selkirk Ont N0A 1P0 ..... Area Code 416
Contractor H Lutzi 776-2600

SERPENT MOUNDS
Lindsay District
R R 3 Keene Ont K0L 2G0 ..... Area Code 705
Supt T Smith 295-6879

SHARBOT LAKE (BLACK LAKE)
Tweed District
R R 2 Sharbot Lake Ont K0H 2P0 . Area Code 613
Supt H Clark 335-2814

SIBBALD POINT
Maple District
R R 2 Sutton West Ont L0E 1R0 .. Area Code 416
Supt M Charbonneau 722-3268

SIBLEY
Thunder Bay District
Pass Lake Ont P0T 2M0
Supt G Whitefield ..... Mobile YJ 22995

SILENT LAKE
Bancroft District
R R 3 Bancroft Ont K0L 1C0 ..... Area Code 613
Supt P Beales 339-2807

SILVER LAKE
Lanark District
R R 3 Maberly Ont K0H 2B0 .... Area Code 613
Supt L Eaton ..... (IC 860) 268-2489

SIOUX NARROWS
Kenora District
P O Box 5080 Kenora ..... Area Code 807
Ont P9N 3X9
Supt J Foucher 226-5223

SIX MILE LAKE
Huronia District
Coldwater Zone Office
Box 340 Coldwater Ont L0K 1E0 .. Area Code 705
Supt W Brown ..... Summer 756-2746
..... Winter 686-3342

SOUTH NATION
Cornwall District
Box 100 Chute A Blondeau ..... Area Code 613
Ont K0B 1B0
Supt L Kobayashi 674-2825

SPRINGWATER
Huronia District
Midhurst Ont L0L 1X0 ..... Area Code 705
Supt B Wilson ..... (IC 847) 728-7393

STURGEON BAY
Parry Sound District
Pointe Au Baril Ont P0G 1K0 .... Area Code 705
Supt 366-2521

THE SHOALS
Chapleau District
Box 460 Chapleau Ont P0M 1K0 .. Area Code 705
Supt T Cecile ..... Summer 864-1160
..... Winter 864-1710

TIDEWATER
Moosonee District
Box 190 Moosonee Ont P0L 1Y0 .. Area Code 705
Supt J Siddell 336-2568

TURKEY POINT
Simcoe District
Turkey Point Ont N0E 1T0 ..... Area Code 519
Supt J Dungavell ..... (IC 864) 426-3239

WAKAMI
Chapleau District
Sultan Ont P0M 2Z0
Supt A Sullivan ..... Sultan 30 Ring 5

WASAGA BEACH
Huronia District
Box 183 Wasaga Beach ..... Area Code 705
Ont L0L 2P0
Supt G Babcock 429-2516

WHEATLEY
Chatham District
P O Box 640 Wheatley Ont N0P 2P0 Area Code 519
Supt J Sulston 825-4761

WHITE LAKE
Wawa District
Box 580 White River Ont P0M 3G0 Area Code 807
Supt R Camden 822-2257

WINISK PARK
Geraldton District
Box 640 208 Beamish Ave
Geraldton Ont P0T 1M0 ..... Area Code 807
Supt K House 854-1030

WINDY LAKE
Sudbury District
General Delivery Levack ..... Area Code 807
Ont P0M 2C0
Supt C Tomset ..... (IC 841) 966-2315

NURSERIES

CHAPLEAU NURSERY
34 Birch St Chapleau Ont P0M 1K0 Area Code 705
Foreman M Hawkins 864-1717

GOGAMA NURSERY
Gogama Ont P0M 1W0 ..... Area Code 705
Foreman F Free 894-2000

KEMPTVILLE NURSERY
Kemptville Ont K0G 1J0 ..... Area Code 613
Supt A Campbell ..... (IC 821) 238-7326

KIRKWOOD NURSERY
Box 310 Thessalon Ont P0R 1L0 .. Area Code 705
Foreman I Seabrook 842-2345

MIDHURST NURSERY
Midhurst Ont L0L 1X0 ..... Area Code 705
Supt C R Groves ..... (IC 847) 728-6599

ORONO NURSERY
Orono Ont L0B 1M0 ..... Area Code 416
Supt W R Bunting 983-9147

ST WILLIAMS NURSERY
R R 1 St Williams Ont N0E 1P0 ... Area Code 519
Supt R Laupert ..... (IC 864) 586-3576

SWASTIKA NURSERY
P O Box 129 Swastika ..... Area Code 705
Ont P0K 1T0
Supt L J Forcier 642-3255

THUNDER BAY NURSERY
Thunder Bay Forest Station
R R 1 Thunder Bay Ont P7C 4T9 .. Area Code 807
Supt A Wynia ..... (IC 844) 577-6409

WABIGOON NURSERY
P O Box 90 Wabigoon ..... **Area Code 807**
Ont P0V 2W0
Supt T R Myland 938-6326

ONTARIO TREE SEED PLANT
P O Box 60 Angus Ont L1M 1B0 .. **Area Code 705**
Supt R Latimer 424-5311

FISH CULTURE STATIONS

CHATSWORTH
Owen Sound District
R R 2 Chatsworth Ont N0H 1G0 .. **Area Code 519**
Mgr P H Hartman ..... (IC 840) 794-2340

CODRINGTON
Napanee District
Codrington Ont K0K 1R0 ..... **Area Code 613**
Mgr A Draves 475-2512

DEER LAKE
Lindsay District
R R 1 Havelock Ont K0L 1Z0 .... **Area Code 705**
Mgr G Cation 778-3391

DORION
Thunder Bay Region
Dorion Ont P0T 1K0 ..... **Area Code 807**
Mgr H J Manson 857-2322

HILLS LAKE
Kirkland Lake District
R R 2 Englehart Ont P0J 1H0 ..... **Area Code 705**
Mgr P Graf 544-2834

NORMANDALE
Simcoe District
R R 1 Vittoria Ont N0E 1W0 ..... **Area Code 519**
Mgr W A Hooper 426-3142

NORTH BAY
North Bay District
R R 1 Redbridge Ont P0H 2A0 .... **Area Code 705**
Mgr B Marchant ..... (IC 843) 663-2311

PEMBROKE
Pembroke District
Laurentian Drive Petawawa ..... **Area Code 613**
Ont K8H 2Z1
Mgr G A Moore ..... (IC 859) 687-5935

SANDFIELD
Espanola District
Box 10 R R 3 Tehkummah Ont
Manitoulin Island Ont P0P 2C0 .... **Area Code 705**
Mgr G Clark 859-3370

SKELETON LAKE
Bracebridge District
R R 1 Utterson Ont P0B 1M0 ..... **Area Code 705**
Mgr M E Beathune 769-3731

TARENTORUS
Sault Ste Marie District
R R 4 Sault Ste Marie ..... **Area Code 705**
Ont P6A 5K9
Mgr D V Storms ..... (IC 842) 253-8953

WESTPORT
Brockville District
Westport Ont K0G 1X0 ..... **Area Code 613**
Mgr G Raine 273-2106

WHITE LAKE
Tweed District
R R 1 Sharbot Lake Ont K0H 2P0 . **Area Code 613**
Mgr K Steele 478-2330

WIARTON
Owen Sound District
Box 242 Wiarton Ont N0H 2T0 ... **Area Code 519**
Mgr C Core ..... (IC 840) 534-0770

FISHERIES ASSESSMENT UNITS

ALGONQUIN
Algonquin Park District
P O Box 219 Whitney Ont K0J 2M0 **Area Code 705**
Bio F Hicks 637-2780

KAWARTHA
Lindsay District
322 Kent Street West
Lindsay Ont K9V 2Z9 ..... **Area Code 705**
Bio C Lewis ..... (IC 824) 324-6121

LAKE ERIE
Aylmer District
353 Talbot Street West Box 940
Aylmer Ont N5H 1S8 ..... **Area Code 519**
Bio J R Paine ..... (IC 850) 773-9241

LAKE HURON
Owen Sound District
611 Ninth Avenue East
Owen Sound Ont N4K 3E4 ..... **Area Code 519**
Bio B Payne – L Greig
Bio D Loftus ..... (IC 840) 376-6531

LAKE OF THE WOODS
Kenora District
808 Robertson Street P O Box 5080
Kenora Ont P9N 3X9 ..... **Area Code 807**
Bio V Macins 468-9841

AKE ONTARIO
entral Region
0670 Yonge Street
ichmond Hill Ont L4C 3C9 ..... Area Code 416
io D Kolenosky – Bio J Hendry 884-9203

AKE ST CLAIR
ox 820 Tilbury Ont N0P 2L0 .... Area Code 519
io D McLennan –
Bio D Hector ..... (IC 812) 682-1152

AKE SIMCOE
ibbald's Point Provinical Park
R 2 Sutton West Ont L0E 1R0 .. Area Code 416
io R L DesJardine 722-5512

AKE SUPERIOR
orth Central Region
O Box 5000
hunder Bay Ont P7C 5G6 ..... Area Code 807
io W McCallum ..... (IC 844) 475-1635

ANTICOKE FISH STUDY
ox 429 Port Dover Ont N0A 1N0 Area Code 519
io Dr J Hanley –
Bio N MacLean ..... (IC 864) 583-0981

IPISSING
North Bay District
222 McIntyre Street West
North Bay Ont P1B 8K7 ..... Area Code 705
Bio C Jorgenson ..... (IC 843) 474-5550

YEAR ROUND WORK CENTRES

NORTHWESTERN REGION

FORT FRANCES SUB-OFFICE
Fort Frances District
P O Box 7 Rainy River Ont P0W 1L0 Area Code 807
Cons Offcr T Biggs 852-3801

PICKLE LAKE SATELLITE BASE
Sioux Lookout District
Pickle Lake Ont P0V 3A0 ..... Area Code 807
Sr Fire Tech K J Mahoney 928-2470

REGIONAL SERVICE CENTRE
Northwestern Region
P O Box 850 Dryden Ont P0V 2W0 Area Code 807
G Fenelon 937-4489

SIOUX LOOKOUT FIRE CENTRE
Box 309 Sioux Lookout Ont P0V 2T0 Area Code 807
Fire Cont Supv D L Porlier 737-1140
Weekends & After Hours 737-1141

NORTH CENTRAL REGION

ARMSTRONG SATELLITE BASE
Nipigon District P O Box 69
Armstrong Ont P0T 1A0 ..... Area Code 807
Sr Fire Cont Tech D Elliot 583-2364

FISHERIES RESEARCH PRODUCTIVITY UNIT
North Central Region
Spruce River Road P O Box 2089
Thunder Bay Ont P7B 5E7 ..... Area Code 807
Res Scientist R A Ryder ..... (IC 844) 683-6232

FISHERIES RESEARCH WALLEYE UNIT
North Central Region
Ontario Govt Bldg
435 James Street S
Thunder Bay Ont P7B 5B7 ..... Area Code 807
Res Scientist P Colby ..... (IC 844) 475-1636

FOREST RESEARCH STATION
North Central Region
Dawson Road P O Box 2960
Thunder Bay Ont P7B 5G5 ..... Area Code 807
Res Supv N F Lyon ..... (IC 844) 767-1607

GERALDTON FIRE CENTRE
Geraldton District
P O Box 640 Geraldton ..... Area Code 807
Ont P0T 1M0
Fire Cont Supv E Herrington 854-1600
Engg Servs Supv E Ecker 854-0558
Air Eng R Sandie 854-1882

NAKINA OFFICE
Geraldton District
23 Kingsland Nakina Ont P0T 2H0 Area Code 807
Cons Offcr P Evans 329-5251

NYM LAKE BASE
Atikokan District
Atikokan Ont P0T 1C0 ..... Area Code 807
Air Base Mgr R R Cockerline 597-2733
Park Headquarters (Quetico)
Supt J F Wilson 597-2733

MACDIARMID SATELLITE BASE
Nipigon District
P O Box 120 Beardsmore ..... Area Code 807
Ont P0T 1G0
Sr Fire Cont Tech E Hyland 885-5521

MANITOUWADGE
Terrace Bay District
Box 309 Manitouwadge ..... Area Code 807
Ont P0T 2C0
Mgr C J Currie 826-3225

REGIONAL FIRE CENTRE
North Central Region
1580 Arthur Street West
Thunder Bay Ont P7E 5S1 ..... Area Code 807
Fire Cont Coord R Kincaid ... (IC 844) 475-1405

SHEBANDOWAN HEADQUARTERS
Thunder Bay District
P O Box 43 Shebandowan ..... Area Code 807
Ont P0T 2T0
Offcr-in-Charge P Parker 926-2182

THUNDER BAY DISTRICT FIRE CENTRE
Thunder Bay District
P O Box 5000 1580 West Arthur St
Thunder Bay Ont P7E 5S1 ..... Area Code 807
Fire Cont Supv L Munro ..... (IC 844) 475-1415

THUNDER BAY SERVICE CENTRE
Thunder Bay District
P O Box 5000 1580 West Arthur St
Thunder Bay Ont P7E 5S1 ..... Area Code 807
Serv Cent Mgr W Neculeac ... (IC 844) 475-1645

UPSALA HEADQUARTERS
Thunder Bay District
Upsala Ont P0T 2Y0 ..... Area Code 807
Offcr-in-Charge B Young 986-2339

NORTHERN REGION

ELK LAKE SUB-OFFICE
Kirkland Lake District
P O Box 100 Elk Lake ..... Area Code 705
Ont P0K 1J0
Sr Opers Tech P A Tessier 678-2241

ENGLEHART SUB-OFFICE
Kirkland Lake District
P O Box 320 Englehart ..... Area Code 705
Ont P0J 1H0
Sr Timber Tech W R Laurila 544-2331

HORNEPAYNE
Hearst District
P O Box 429 Hornepayne ..... Area Code 807
Ont P0M 1Z0
Mgr W Parkes 868-2303

MATHESON SUB-OFFICE
Kirkland Lake District
P O Box 609 Matheson ..... Area Code 705
Ont P0K 1N0
Sr Timber Tech R R Dennis 273-2546

NORTHEASTERN REGION

COLD STORAGE WAREHOUSE
Wawa District
P O Box 1160 Hwy 101
Wawa ..... Area Code 705
Ont P0S 1K0 856-7041

KIRKWOOD OFFICE
Blind River District
P O Box 310 Thessalon ..... Area Code 705
Ont P0R 1L0 842-2434

OPERATIONS BASE
Wawa District
P O Box 1160 Mine Road Wawa Ont Area Code 705
P0S 1K0 856-2396
Fire Cont 856-7309

POWASSAN
North Bay District
Box 208 Powassan Ont P0H 1Z0 .. Area Code 705
F Beaton 724-2007

TARENTORUS TROUT REARING STATION
Sault Ste Marie District
69 Church Street Box 130
Sault Ste Marie Ont P6A 5L5 ..... Area Code 705
Mgr D Storms ..... (IC 842) 253-8953

TROUT MILLS
North Bay District
Box 3070 North Bay Ont P1B 8K7 Area Code 705
E Brooks ..... (IC 843) 472-9550

ALGONQUIN REGION

ACHRAY
Algonquin Park District
Box 820 Pembroke Ont K8A 6X4 .. Area Code 613
Mgr R Mask ..... (IC 859) 584-2420

ALGONQUIN PARK MUSEUM
Algonquin Park District
Box 219 Whitney Ont K0J 2M0 ... Area code 705
Mgr R Tozer 633-5592
..... 633-5505

DACRE
Pembroke District
Dacre Ont K0J 1N0 ..... Area Code 613
Mgr I C Headrick 649-2418

GOODERHAM
Minden District
Box 29 Gooderham Ont K0M 1R0 . Area Code 705
Mgr R H Hillis 447-2151

PALMER RAPIDS
Pembroke District
Palmer Rapids Ont K0J 2E0 ..... Area Code 613
Mgr E J Fleguel 758-2020

PARRY SOUND
Parry Sound District
7 Bay Street Parry Sound ..... Area Code 705
Ont P2A 1S4
Mgr C R Mumford ..... (IC 858) 746-5825

PORTAGE LAKE
Parry Sound District
Site 5 Box 4 R R 1
Britt Ont P0G 1A0 ..... Area Code 705
Mgr O Clapperton 383-2317

ROUND LAKE
Pembroke District
R R 5 Killaloe Ont K0J 2A0 ..... Area Code 613
Mgr L J Coulas 757-2507

STONECLIFFE
Algonquin Park District
Stonecliffe Ont K0J 2K0 ..... Area Code 613
Mgr S McIsaac 586-2253

EASTERN REGION

ALEXANDRIA SUB-OFFICE
Cornwall District
P O Box 444 Alexandria ..... Area Code 613
Ont K0C 1A0
Cons Offcr B Van Wout 525-2443

GLENORA RESEARCH STATION
Napanee District
R R 4 Picton Ont K0K 2T0 ..... Area Code 613
Scientist-in-Charge
W J Christie ..... (IC 861) 476-2400

LAROSE FOREST HEADQUARTERS
Cornwall District
P O Box 10 Bourget Ont K0A 1E0 . Area Code 613
Forest Opers Mgr G T Anderson 487-2100

LIMERICK HEADQUARTERS
Brockville District
R R 2 Oxford Station Ont K0G 1T0 Area Code 613
Forest Mgr B Burns 258-3151

TWEED WHAREHOUSE AND FIRE COMPLEX
Tweed District
Hungerford Road Tweed ..... Area Code 613
Ont K0K 3J0
Dist Mgr W Vonk 478-2330

WHITE LAKE
Tweed District
R R 2 Sharbot Lake Ont K0H 2P0 . Area Code 613
H E Clark 335-2115

CENTRAL REGION

COPELAND FOREST RESOURCES MANAGEMENT UNIT
Huronia District
c/o Springwater Provincial Park
Midhurst Ont L0L 1X0 ..... Area Code 705
B Wilson ..... (IC 847) 728-7393

DUFFERIN
Huronia District
R R 2 Lisle Ont L0M 1M0 ..... Area Code 705
G Greer 435-4247

GANARASKA FOREST
Lindsay District
R R 2 Millbrook Ont L0A 1G0 ..... Area Code 416
Forest Tech G A Ingram 797-2959

NORTH SIMCOE
Huronia District
Box 129 Coldwater Ont L0K 1E0 .. Area Code 705
R Crawford ..... (IC 847) 835-2128

NORTHUMBERLAND FOREST
Lindsay District
R R 4 Roseneath Ont K0K 2X0 .. Area Code 416
Resource Tech D G Busch 349-2779

SEVERN FALLS FIRE CENTRE
Huronia District
Box 129 Coldwater Ont L0K 1E0 .. Area Code 705
H Hallett 686-7942

SOUTH SIMCOE
Huronia District
Box 490 Angus Ont L0M 1B0 ..... Area Code 705
A Robertson ..... (IC 847) 525-5312

TINY/WYE MARSH
Huronia District
Wildlife Areas Box 613
Midland Ont L4R 4L3 ..... Area Code 705
A Fletcher ..... (IC 855) 526-6958

WILDLIFE COMPOUND
Huronia District
R R 2 Minesing Ont L0L 1Y0 .... Area Code 705
J Scott ..... (IC 847) 728-4382

YORK REGIONAL FOREST HEADQUARTERS
Maple District
R R 3 Stouffville Ont L0H 1L0 .... Area Code 416
Forest Opers Mgr G Taylor 473-2160

SOUTHWESTERN REGION

COMMERCIAL FISHERIES RESEARCH SUBSTATION
Simcoe District
Box 681 Port Dover Ont N0A 1N0 . Area Code 519
Res Tech J Murphy ..... (IC 864) 583-2121

FISHERIES RESEARCH STATION
Chatham District
R R 2 Wheatley Ont N0P 2P0 .... Area Code 519
Scientist-in-Charge S Nepszy 825-4171

HULLETT WILDLIFE MANAGEMENT AREA
Wingham District
R R 4 Clinton Ont N0M 1L0 ..... Area Code 519
Mgr B Madill ..... (IC 853) 482-7011

KILWORTH DIVISION OFFICE
Aylmer District
R R 3 London ..... Area Code 519
Ont N6A 4B7 (IC 813) 472-0820

NANTICOKE FISH STUDY
Simcoe District
P O Box 429 Port Dover ..... Area Code 519
Ont N0A 1N0
Dir J Hamley ..... (IC 864) 583-0981

PETROLEUM RESOURCES LABORATORY
Southwestern Region
458 Central Avenue London ..... Area Code 519
Ont N6B 2E5
Chief Geologist P A Palonen .. (IC 813) 433-8431

PETROLIA DETACHMENT OFFICE
Chatham District
R R 1 Forest Ont N0N 1J0 ..... Area Code 519
Head R Wells 882-0502

TILBURY DETACHMENT OFFICE
Chatham District
P O Box 777 Tilbury Ont N0P 2L0 . Area Code 519
Head J Johnson ..... (IC 812) 682-0790

MINISTRY OF NATURAL RESOURCES – AGENCIES

ALGONQUIN FORESTRY AUTHORITY
203 College Street 5th Floor
Toronto Ont M5T 1P9
Chrmn Dr Vidar J Nordin 5-3310

11 Main St W P O Box 1198
Huntsville Ont P0A 1K0 ..... Area Code 705
Gen Mgr I D Bird ..... (IC 845) 789-9647
Secy Miss T M Green ..... (IC 845) 789-9647
Operations Supt
E R Townsend ..... (IC 845) 789-9647
Treasurer M R Green ..... (IC 845) 789-9647

84 Isabella St P O Box 786
Pembroke Ont K8A 6X9 ..... Area Code 613
Area Supv B A Connelly ..... (IC 859) 735-0173

MINING AND LANDS COMMISSIONER
5th Floor Mowat Block
Mining and Lands Commissioner
G H Ferguson QC R569 5-1824
Admin Asst Mrs J Kinsella 5-1824
Miss P Talpa R569 5-1825

THE NIAGARA PARKS COMMISSION
Administration Building
Box 150 Niagara Falls Ont L2E 6T2 Area Code 416
Chrmn James N Allan R1503 5-3323
Gen Mgr D R Wilson ..... (IC 819) 356-2241
Secy Mrs J Lowrey ..... (IC 819) 356-2241
Asst Gen Mgr M S Cushing ... (IC 819) 356-2241
Niagara Parks Police Niagara Falls
..... (IC 819) 356-1338

ST CLAIR PARKWAY COMMISSION
P O Box 700 Corunna ..... Area Code 519
Ont N0N 1G0
Chrmn Jack Kennedy ..... (IC 863) 862-2291
Gen Mgr R F Harrison ..... (IC 863) 862-2291
Secy Mrs A Bolton ..... (IC 863) 862-2291

THE ST LAWRENCE PARKS COMMISSION
Morrisburg Ont

Whenever possible, all telephone calls from Toronto to Morrisburg or Kingston should be made through direct lines 823-542-8094 or 823-542-7388, respectively. If

busy, call through ordinary business lines as below (Area Code 613):

Chrmn C T Rollins MPP 543-2951
Vice Chrmn S G K Ault 543-2951
Gen Mgr John R Sloan 543-2951
Secy Mrs G M Feeley 543-2951
Mgr of Admin Serv R E Patterson 543-2951
Mgr of Fin Serv T H Feeley 543-2951
Mgr of Marketing & Com G W Arthurs 543-2951
Supt of Historic Sites W J Patterson 543-2911
Mgr of Merchandising & Revenue Serv
V K Brais 543-2911
Mgr of Parks J W MacIntosh 543-2951
*Parks Planner J Ambrose 543-2335
Old Fort Henry – Kingston Mgr D H Clark 542-7388
*Not on direct line service

YEAR ROUND WORK CENTRES

ST LAWRENCE PARKS COMMISSION

OLD FORT HENRY
P O Box 213 Kingston ..... Area Code 613
Ont K7L 4V8
Mgr D H Clark ..... (IC 823) 542-7388

PLANNING AND DEVELOPMENT SECTION
P O Box 740 Morrisburg
Ont K0C 1X0 ..... Area Code 613
Plan & Dev Offcr J Ambrose 543-2335

SERVICE AREA (CRYSLER PARK)
P O Box 740 Morrisburg
Ont K0C 1X0 ..... Area Code 613
Supv of Mtce & Const D L Barkley 543-2022

UPPER CANADA VILLAGE
P O Box 740 Morrisburg
Ont K0C 1X0 ..... Area Code 613
Supt of Hist Sites W J Patterson 543-2911

MINISTRY OF NORTHERN AFFAIRS

10 Wellesley Street East
Toronto M4Y 1G2
(Location Exceptions Noted)

GENERAL INQUIRY/Bureau d'information . 965-7577

MINISTER'S OFFICE 10TH FLOOR
Min Hon Leo Bernier 5-3707
Secy Miss L Thomson 5-3707
Exec Asst W J Morris 5-3278
Spec Asst Miss J Lennon 5-6451
Parliamentary Asst J G Lane
R156 Legis Bldg 5-6659

DEPUTY MINISTER'S OFFICE 10TH FLOOR
Dep Min A J Herridge 5-8941
Secy Mrs P Prower 5-8941
Exec Asst W Liaskas 5-8941

PLANNING AND ADMINISTRATION DIVISION 10TH FLOOR
Exec Dir W D Tieman 5-6862
Secy Ms C Lahaie 5-6862

ADMINISTRATIVE SUPPORT SERVICES 10TH FLOOR
Co-ord J L Monkman 5-0288
Admin Offcr Mrs B Churchill 5-0288
Recds Mgr J Rowe 5-4870

INFORMATION SERVICES BRANCH – 9TH FLOOR
Dir Mrs S Willis 5-7577
Supvr Information Resources G Garant 5-7577
Inquiry Section
D Masdorp – N Thornley 5-7577
Information and Media
P Sunstrum 5-7577
Graphics R Fujiwara 5-7577
Library G Schultz 5-7577

POLICY DEVELOPMENT BRANCH
Dir J W Hoicka 5-1417
P Bryant – A Garfin 5-1417
E Robertson – D Templeton 5-1417
Dr F Nolan 5-1417

FINANCIAL AND PROGRAM PLANNING BRANCH
Dir A R Morpurgo 5-1669

FINANCIAL SERVICES
Mgr M L Gourley 5-1669
C J Green – E Ophek 5-1669
L Szabo 5-1669

PROGRAM PLANNING
Mgr M Rodrigues 5-1669
Mrs M Balas – I Butters 5-1669
H vonCube 5-1669

NORTHEASTERN REGIONAL OFFICE
421 Bay Street Suite 301
Sault Ste Marie P6A 1X3
Asst Dep Min H J Aiken ..... (IC 842) 942-0100
Secy Ms J Chudoba ..... (IC 842) 942-0100
Exec Offcr ..... (IC 842) 942-0100

COMMUNITY RELATIONS BRANCH
Dir R St-Onge ..... (IC 842) 942-0100
Info Offcr ..... (IC 842) 942-0100
Admin Offcr D A Bloomfield .. (IC 842) 942-0100
NAO Trainee Offcr
C Palombi ..... (IC 842) 942-0100

REGIONAL AND COMMUNITY DEVELOPMENT BRANCH
Mgr D Mann ..... (IC 842) 942-0100
E Belfrey – M Quinton ..... (IC 842) 942-0100
D Head – D Murphy ..... (IC 842) 942-0100
R Zizman ..... (IC 842) 942-0100

NORTHEASTERN AREA OFFICE
174 Douglas Street West
Sudbury P3E 1G1

REGIONAL AND COMMUNITY DEVELOPMENT BRANCH
Dir G Ormerod ..... (IC 841) 675-5641
Mgr G Bouchard
A Dimatteo – Miss J Hone ... (IC 841) 675-5641
J W Kennedy – Dr A A Lupton (IC 841) 675-5641
M Phillips – R L Grossutti ... (IC 841) 675-5641

NORTHERN AFFAIRS OFFICES

CHAPLEAU
3 Birch St P0M 1K0
Northern Affairs Offcr R Clark (AC 705) 864-1515

COCHRANE
161 Sixth Ave P0L 1C0
Northern Affairs Offcr
G W Rhodes ..... (AC 705) 272-4274

HEARST
Northern Seasons Motel
915 George St P0L 1N0
Northern Affairs Offcr
M Mousseau ..... (AC 705) 362-4358

IROQUOIS FALLS
253 Ambridge Drive P0K 1E0
Northern Affairs Offcr
..... (AC 705) 232-4001

KAPUSKASING
Model City Mall P5N 2E7
Northern Affairs Offcr
G Couture ..... (AC 705) 335-6008

KIRKLAND LAKE
32A Prospect Ave P2N 3K1
Northern Affairs Offcr
F Poupart ..... (AC 705) 567-3291

MOOSONEE
Box 307 P0L 1Y0
Northern Affairs Offcr
R Cheechoo ..... (AC 705) 336-2991

NEW LISKEARD
310 Whitewood Ave P0J 1P0
Northern Affairs Offcr
R J Sayer ..... (IC 854) 647-7391

TIMMINS
60 Wilson Ave P4N 2S7
Regl Supvr A Pleau ..... (IC 865) 267-1401
Northern Affairs Offcr
F T Thomson ..... (IC 865) 267-1401

BLIND RIVER
13 Lawton St P0R 1B0
Northern Affairs Offcr
C Watters ..... (AC 705) 356-2226

ELLIOT LAKE
10 Brunswick Walk P5A 2A8
Northern Affairs Offcr
P Merritt ..... (AC 705) 848-7133

ESPANOLA
Espanola Mall Hwy 68 S P0P 1C0
Northern Affairs Offcr
C Rivard ..... (AC 705) 869-1532

MINDEMOYA
Box 128 King & Young P0P 1S0
Northern Affairs Offcr
D Ridley ..... (AC 705) 377-5396

NORTH BAY
267 Main St West P1B 2T8
Northern Affairs Offcr
J E Levis ..... (IC 843) 472-3911

SAULT STE MARIE
421 Bay Street P6A 1X3
Regl Supvr R Ribout ..... (IC 842) 942-0100
444 Queen St East P6A 1Z7
Northern Affairs Offcr
W A Glassford ..... (IC 842) 254-6623

STURGEON FALLS
191 Main St P0H 2G0
Northern Affairs Offcr
D Richard ..... (AC 705) 753-2900

SUDBURY
1534 LaSalle Blvd P3A 1Z7
Northern Affairs Offcr
J Kozlich ..... (IC 841) 560-0121

WAWA
55 Broadway Ave P0S 1K0
Northern Affairs Offcr
J Aquino ..... (AC 705) 856-2354

NORTHWESTERN REGIONAL OFFICE
12 Main Street South
Kenora P9N 1S7
Asst Dep Min W H Charlton . (AC 807) 468-3135
Secy Mrs D Irvine ..... (AC 807) 468-3135
Exec Offcr P Barber ..... (AC 807) 468-3135

COMMUNITY RELATIONS BRANCH
Dir D Cameron ..... (AC 807) 468-3135
Regl Supv D A Myles ..... (AC 807) 468-3135
Info Offcr P Power ..... (AC 807) 468-3135
Admin Offcr D Little ..... (AC 807) 468-3135
Staff Offcr
J Green ..... (AC 807) 468-3135

NORTHWESTERN AREA OFFICE
435 James Street South Box 5000
Thunder Bay P7E 6E3

REGIONAL AND COMMUNITY DEVELOPMENT BRANCH
Dir W Lees ..... (IC 844) 475-1585
E Lane – D Ashbee ..... (IC 844) 475-1585
D G Maynard ..... (IC 844) 475-1585
A J Moon – B E McKay ..... (IC 844) 475-1585
W R Parks – J N Stuart ..... (IC 844) 475-1585
T Sewell – C Smith ..... (IC 844) 475-1585

NORTHERN AFFAIRS OFFICES

ATIKOKAN
123 Marks St P0T 1C0
Northern Affairs Offcr
H Heerema ..... (AC 807) 597-2701

DRYDEN
18 King St P8N 1B1
Northern Affairs Offcr
B England ..... (AC 807) 223-5231

FORT FRANCES
529 Mowat Ave P9A 1Z1
Northern Affairs Offcr
D Bourgeault ..... (AC 807) 274-5329

GERALDTON
103 Main St P0T 1M0
Northern Affairs Offcr
F Morelli ..... (AC 807) 854-0266

IGNACE
200 Beaver St P0T 1T0
Northern Affairs Offcr
P Mostow ..... (AC 807) 934-2260

KENORA
12 Main Street South P9N 1S7
Northern Affairs Offcr
K Pride ..... (AC 807) 468-5548

MARATHON
Peninsula Bldg P0T 2E0
Northern Affairs Offcr
J Tristram ..... (AC 807) 229-1153

RAINY RIVER
408 Atwood Ave P0W 1L0
Northern Affairs Offcr
J Kaliska ..... (AC 807) 852-3287

RED LAKE
242 Howey St P0V 2M0
Northern Affairs Offcr
Ms P Wallace ..... (AC 807) 727-2870

SIOUX LOOKOUT
Prov Bldg 2nd Flr P0V 2T0
Northern Affairs Offcr R Willis (AC 807) 737-1318

THUNDER BAY
428 E Victoria Ave P7C 1A5
Northern Affairs Offcr
B Young ..... (IC 844) 475-1425
Info Offcr
R Ekholm ..... (IC 844) 475-1425
Staff Offcr
J Greer ..... (IC 844) 475-1425

ONTARIO NORTHLAND TRANSPORTATION COMMISSION

195 Regina St
North Bay P1B 2J6

Chm W J Mathews ..... (IC 843) 472-4500
Gen Mgr R O Beatty ..... (IC 843) 472-4500
Comm Secy D MacDougall ... (IC 843) 472-4500

805 Bay St Toronto
Branch Sales Office
Passenger Dept 965-4268
Transpt/Mktg 965-6388

MINISTRY OF REVENUE

77 Bloor St West Toronto
(Location Exceptions Noted)

The Ministry of Revenue is responsible for the administration of the province's tax system, guaranteed annual income transfer payments to senior citizens, the Ontario Tax Credit System, the Small Business Development Program, the Municipal Assessment Program and the Province of Ontario Savings Office.

GENERAL INQUIRY 965-2090

MINISTER'S OFFICE

19th Floor 77 Bloor St West
Min Hon Lorne Maeck 5-2901
Secy Ms S Gibb 5-2901
Exec Asst to Min Mrs W Mihalyi 5-2901
Admin Asst to Min Mrs N Goldie 5-2901

DEPUTY MINISTER'S OFFICE

19th Floor 77 Bloor St West
Dep Min T M Russell 5-2996
Secy Mrs B Lawson 5-2996
Exec Asst R G Trbovich 5-1178

FINANCE AND PRIORITIES PLANNING BRANCH

18th Floor 77 Bloor St West
Dir J S Purdon 5-9243
Senior Analysts
J M Evans – J D Ireland 5-9244
P F Tuer – R J Varty 5-6334
Analysts 5-1779

LEGAL SERVICES BRANCH

19th Floor 77 Bloor St West
Dir G Stoodley QC 5-6269
Sr Solicitor D Grader 5-1264
Solicitors
L F Adamcyk 5-9466
Miss N Chyz – Ms M G Fitzpatrick 5-1264
Ms M E Patterson – G W Sholtack 5-1264
J S Weintraub 5-1264
Law Clks
Ms D May – Mrs J Miketich 5-1264

AUDIT SERVICES BRANCH

11th Floor 77 Bloor St West
Dir F I Stephens 5-5275

Mgr Fin Audit Sect L J Vinette 5-5276
Mgr Opernl Audit Sect D A Young 5-5276
Mgr EDP Audit Sect Miss M I Svanks 5-5276
Auditors 5-5276

SUPPORT SERVICES DIVISION
20th Floor 77 Bloor St West

This division provides common management and administrative services to support operating programs in the professional and technical areas of personnel management, purchasing, accounting, mail, management systems, communication advisory services, and relocation of the Ministry to Oshawa.

Exec Dir N Yurchuk 5-6168
Exec Asst Mrs L Mitchell 5-6168

OSHAWA RELOCATION UNIT 2ND FLOOR
Project Mgr Mrs L McCordic 5-8169
Staff Relocation Co-ordr 5-8169
Planning Offcr 5-8169
Facilities Co-ordr 5-8169
Support Services Co-ordr 5-8169

COMMUNICATIONS SERVICES 9TH FLOOR
Comm Advisor D Stones 5-2099
Info Offcr L Coe 5-9693
Info Offcr N Rodgers 5-9693

LIBRARY – 3RD FLOOR
Librarian Miss L Brown 5-3892

MANAGEMENT SYSTEMS BRANCH
16th Flr 77 Bloor St West
Dir D A Dickson 5-5932
Sr Mgr Planning W J Baxter 5-0526
Mgr Computer Dev W H Russell 5-5891
Mgr Tech Support A M Standish 5-7986
Mgr Info Centre D A Smith 5-5891
Mgr Business Sys H J McIntosh 5-5891
Mgr Record Servs K L Barlow 5-3893
Mgr Opers & Contl Mrs E J Veitel 5-5891
Sr Planning Speclst P A Barnard 5-5891
Planning Speclst R Palmer 5-5891
Systems Specialists
P Chan – R P Lemay 5-5891
C Lopes – C S Kumagai 5-5891
F Chapman – C Debono 5-7986
L Drimmel 5-7986
Records & Form Analysts 5-3893
Sys Analysts & Prgmrs 5-5891
Sys Analysts & Prgmrs 5-7986

ADMINISTRATIVE AND FINANCIAL SERVICES BRANCH
20TH FLOOR
77 Bloor Street West
Dir F G Cholmondeley 5-1518
Chf Security Offcr F Jones 5-1706

ADMINISTRATION SECTION
Sr Mgr V P Giuffre 5-2907
Chf Purch Offcr A L Schatz 5-2907
Purch Offcrs 5-2907
Mgr Opernl Servs W T Bonthron 5-2907
Accom Offcr 5-2907
Mgr Printing & Mail Serv J A Street 5-2907
Mail Room 5-2950
Central Stores–Hartz Bldg 5-6255

FINANCE SECTION
Chf of Finance Mrs P M Vann 5-1706
Mgr Acctng Systems Mrs S Gibson 5-1706
EDP Control 5-1706
Rev Records Offcr Mrs E Banki 5-7755
Expenditure Records Offcr 5-1706
Mgr Expend Acctng J E Sloane 5-1706
Adv Acct Control Clk 5-1706
Mgr Acctng Review B Blackman 5-5944
Employee Benefits Analyst 5-5944
Payroll Review 5-5944

PERSONNEL SERVICES BRANCH – 20TH FLOOR
77 Bloor St West
Dir Mrs J Griffin 5-0909
Office Mgr Miss M E Buckingham 5-5901
IPPEBS Supv Mrs S Hillier 5-5901
Organization & Classification
Mgr J Julien 5-7835
Officers
D Frost – Mrs L P Marston 5-7835
C Turner 5-7835
Staffing
Mgr S T Lambert 5-7835
Officers
Ms K Atkinson – A Zihal 5-7835
Counsellor D F Hamilton 5-7835
Labour Relations & Field Services
Mgr E C Farragher 5-1788
Regnl Personnel Adminrs
L G Clark – R M Gordon 5-1788
Training & Development
Mgr Ms C A Clifford 5-1788
Officers
Ms S Ellis 5-1788
M Morrison 5-7835
Staff Development Clerk
Ms P Cicoria 5-1788
Human Resources Plng & Oshawa Relocn
Mgr Ms T Gillings 5-1788

Affirmative Action Prog Co-ordr
Ms A Masson 5-1788

PROVINCE OF ONTARIO SAVINGS OFFICE
19th Floor 77 Bloor St West

The Province of Ontario Savings Office operates twenty-one offices where deposits are received from the public and are held in individual accounts on which interest is paid and cheques may be drawn. Funds in excess of day-to-day requirements are deposited in the Consolidated Revenue Fund. This statutory appropriation provides funds for the purposes indicated pending reimbursement by the Province of Ontario Savings Office.

Dir C S Costanza 5-1794
Supvr of Branch Oper T S Lowes 5-1750
Co-ordr Banking Sys G M Martin 5-7409
Insp Supvr M J Rozario 5-1791
Insp T Luciani 5-1791

SAVINGS OFFICE LOCATIONS
Aylmer 34-36 Talbot St W 773-3271
Brantford 138 Dalhousie St 753-4131
Guelph 164 Wyndham St N 821-2101
Hamilton (Main) 36-38 James St S ... 528-6391
Hamilton (East) 318 Ottawa St N 547-6202
London 353 Richmond St 432-1197
Ottawa 171 Sparks St 232-9457
Owen Sound 825 Second Ave E 376-6025
Pembroke 40 Pembroke St 732-7821
Seaforth Main St 527-0210
St Catharines 106 King St 688-4661
St Marys 134 Queen St 284-2260
Walkerton 236 Durham St 881-3321
Windsor 372 Ouellette Ave 254-4324
Woodstock 396 Dundas St 537-8194

TORONTO SAVINGS OFFICES
Bay & Adelaide 328 Bay St 363-7282
Danforth & Fenwick 519 Danforth Ave .. 463-1117
Danforth & Woodbine 2035 Danforth Ave
..... 698-8320
Parliament Bldgs Room M1-40
Macdonald Block 5-1785
St Clair 112 St Clair Ave W 925-3887
University & Dundas 439 Univ Ave 5-3891

REVENUE DIVISION
19th Floor 77 Bloor St West

This Division administers The Corporations Tax Act, The Gasoline Tax Act, The Income Tax Act, The Land Transfer Tax Act, The Motor Vehicle Fuel Tax Act, The Ontario Guaranteed Annual Income Act, The Provincial Land Tax Act, The Race Tracks Act, The Railway Fire Charge Act, The Retail Sales Tax Act, The Small Business Development Corporations Act and The Tobacco Tax Act.

The Division also administers the Ontario Tax Credit System and the Small Business Development Program.

Compt of Revenue R J Weiers 5-2931
Exec Asst 5-1040
Tech Asst C M Chesney 5-1726

REVENUE TAX APPEALS BRANCH
Dir Mrs M N Gomes 5-6261
Mgr Appeals Review
A E Carr 5-3890
Mgr Info & Taxpayer Servs 5-6340
Appeals Officers 5-5836

REVENUE AND OPERATIONS RESEARCH BRANCH
18TH FLOOR
77 Bloor St West
Dir L Leonard 5-6607

TAXATION AND LEGISLATION
Mgr F Axon 5-2923

REVENUE REPORTING AND ANALYSIS
Mgr 5-2923

IMPACT ANALYSIS AND PROJECT DESIGN
Mgr R Mili 5-2923

TACTICAL SUPPORT UNIT
Mgr M Fick 5-2923

STRATEGIC PLANNING UNIT
Mgr J R Godden 5-5431
Planning Officers 5-5432

SPECIAL INVESTIGATIONS BRANCH 16TH FLOOR
77 Bloor St West
Dir S D O'Hara 5-3725
Sr Mgr Policy Dev & Trng
R F Martin 5-7767

Policy, Procedures & Trng Offcr
G T Graham 5-7767
Group Mgrs–Investigations
K Ziolkowski 5-7767
D Savio 5-7767
C Pothier 5-7767
Investigators
D Barr – R Cooper 5-7767
G Day – D Duncan 5-7767
J Dunn – M Griffiths 5-7767
P Hamlin – W Hogarth 5-7767
G Jackson – W Mason 5-7767
J McLellan – M Rodrigo 5-7767
R Stangarone – G Tassie 5-7767
J Uprichard 5-7767

GUARANTEED INCOME AND TAX CREDIT BRANCH
10th Floor 77 Bloor Street West
Dir P L Weingarden 5-0111
Expend Cont Offcr P Gossai 5-8903
Co-ord Special Projects
J R Dunn 5-6906

PLANNING AND LEGISLATION
Mgr W R Moxley 5-8903
Chief Legislation Speclst C Smyth 5-8903
Leg & Case Review Speclst R Czulak 5-8903
Leg Speclst K W Leonard 5-8903
Sr Planning Offcr P R Sneyd 5-8903
EDP Co-ordr R Harbick 5-8903
Fin Analyst P Lam 5-8903
Planning & EDP Officers 5-8903

OPERATIONS
Mgr H Busse 5-6909
Sr Supvr E Belgrave 5-6906
Supvr Analysts–Gains Mrs M Iturriaga 5-9020
Supvr Accounts A Bonello 5-9024
Supvr Gen Servs J Ryan 5-6909
Supvr Input/Output Cont G Peltz 5-9554

INFORMATION SERVICES
Mgr Mrs N Deane 5-8480
Co-ordr Info Servs Mrs S Varla 5-8480
Information Services Officers 5-8480
Co-ordr Public Enq Miss S Linn 5-8480
Supvr Telephone Enqs Mrs P Roper 5-8480
Public Enquiry 5-8470

BENEFITS CONTROL
Mgr C J Calarco 5-6948
Ben Cont Speclst M Gallagher 5-6906
Asst Ben Cont Speclst S Bebenek 5-6906
Sr Supvr A Grenke 5-6948
Supvr Tax Cr Audits 5-9577
Benefits Control Officers 5-9577
Supvr Corp Audit T Drawbell 5-7323

CORPORATIONS TAX BRANCH
77 Bloor St West
Dir C H Townsend 5-2953
Reception & Information 5-1160

AUDIT
Mgr R E Hedmann 5-2955
Tax Spec Legis S P Gurdin 5-4040
Asst Tax Spec Leg C J MacGregor 5-4040
Tax Spec Audit P N Trenton 5-4040
Asst Tax Spec Audit
K Siddiqi 5-4040
Chf Tax Assessor
Desk Audit C Amodeo 5-1515
Desk Audit Supervisors
Miss L E Bubar – A Merela 5-1515
M Kalm – F Berg 5-1515
N Burak 5-1515
Chf Tax Assessor Field Audit L Heller 5-1515
Tax Return Centre
Supvr P VanBrugge 5-1320

ADMINISTRATION
Mgr R D McAuley 5-5402
Sr Supvr Compliance J M Kabot 5-5402
Accounts K S Bone 5-2948
Tax Roll W A Holloway 5-1004
Collections P L Rust 5-1758
Default 5-2936
Sr Supv Gen Serv W Corrick 5-5402
Filing & Off Serv D W Cowlin 5-3899
Data Control Mrs K Neill 5-1717
Typing Serv Mrs S Hoo Kong 5-2004

PLANNING
Mgr D P Edwards 5-1416
Planning Officers 5-5479
Supv (EDP) Liaison R Lucas 5-3495

SR SUPVR SYS OPERS & CONTROL
N V Hueston 5-3495
Procedures Editor Mrs B Nagy 5-3495

MOTOR FUELS AND TOBACCO TAX BRANCH
16th Floor 77 Bloor St West
Dir J J Wilbee 5-2582
Enquiries 5-6352

TAX ADVISORY SERVICES
Mgr A B Williams 5-0299
Sr Tax Specialist D H Donnelly 5-3889
Tax Specialist M B Sookdeo 5-5407

OPERATION DESIGN
Mgr W B Guilar 5-1300
Officers – M Dixon–A Gumbs 5-1216
G A Loucks 5-1216

OPERATIONS
15th Floor
Mgr W L Gibbins 5-2583
Collections Offcr R S Travers-Griffin 5-2592
Compliance Offcr 5-2592
Supvr Fin Analysis L W Thompson 5-7477
Supvr Support Services 5-2596
Supvr Revenue Control 5-4495
Sr Supvr Oper Programs 5-3422
Supvr EDP Processing 5-5474
Supvr MVFT Verification D G Blakney 5-2586
Supvr Refund Verification 5-2589
Supvr Suspension Control 5-2593
Supvr Refund Scan 5-2591
Supvr Tax Roll 5-2584
Single Trip Permits and Tax Roll Inf 5-2699
Supvr Data Control R A Stedman 5-0711
Supvr Gas and Tobacco Rev M A Cooper .. 5-1903
Gasoline Tax 5-2585
Tobacco Tax 5-2587

AUDIT SECTION
2nd Floor
Mgr B Cooper 5-7874
Sr Supvr Consumer Audit R W Thorpe 5-7871
Sr Supvr Supplier Audit J C Watson 5-7871
Sr Supvr Refunds & Insp R E DeShane 5-1046
Audit Planning Offcr L C Sheehan 5-7871
Enquiries 5-7871

RETAIL SALES TAX BRANCH
15th Floor 77 Bloor St West

GENERAL ENQUIRY 487-7161
Actg Dir P J deWinter 5-1751

DEVELOPMENT
Sr Mgr R I Rea 5-1753
Mgr Systems Dev J E Waters 5-1753
Mgr Computer Tech P Hansen 5-1765
Mgrs Program Development
L Ladouceur – J L Allen 5-5772
Development Staff 5-5772

ADMINISTRATION
Mgr J Sterling 5-1765
Mgr Control Systems P Masse 5-1765
Security Liaison Officer J Browne 5-1765
Planning Officers 5-1765
Resource Control Officer K W Irving 5-1765
Ministerial Correspondence R Houghton 5-1765
Mgr Admin Servs Mrs J Morrison 5-1743
Admin Servs Supvr J Papoff 4th floor 5-1549
Supvr Typing Pool Mrs I Fink 5-9068
Sr File Clerk A Henderson 5-1720

TAX DESIGN AND REGULATORY REFORM
14th Floor

GENERAL ENQUIRY 487-7161
Sr Mgr P de Winter 5-1745
Mgr Tax Design C W Fraser 5-5305
Sr Tax Specialists
V J Festing – K S Krishnan 5-5305
Tax Specialists Tax Design 5-5305
Mgr Regulatory Reform J Murdoch 5-1745
Tax Specialists Regulatory Reform 5-1745

LONDON OFFICE
353 Richmond St W
T J Hannigan ..... (IC 813) 432-8182

OPERATIONS
14th Floor
Sr Mgr A C Keefe 5-1724
Mgr Field Oper T Benson 5-1724
Audit & Admin C W Westerback 5-4563
Collection & Compliance J B Hudson 5-4563
Operations Officers 5-4563
Mgr Interpretations E K Franti 5-4801
Sr Tax Specialist G Hobson 5-4801
Tax Specialists Interpretations 5-4801
Mgr Internal Oper M O'Hare 5-4563
Supvr Rev Proces Centre L Lu 5-4563
Supvr Acctg Activities R Ratcliff 5-1711
Supvr Comp Supp Activities
Mrs D Sutherland 5-1711

DISTRICT OFFICES

BELLEVILLE
208 Dundas Street East
Mgr W Wormington ..... (IC 827) 962-9108
Audit Supvr D R Gill
Compliance Supvr J K McCaughen

HAMILTON
361 King Street West
Mgr J G M Coll ..... (IC 811) 528-8393
Audit Supvrs J Forsyth – J T McGoey
Compliance Suprv J P Howell

KITCHENER
449 Belmont Avenue West
Mgr F H Jeffery ..... (IC 815) 576-8400
Audit Supvr S V Townsend
Compliance Supvr D J Martin

LONDON
310 Wellington Road
Mgr P J Bruyea ..... (IC 813) 433-3901
Audit Supvr R S Irwin
Compliance Supvr C Charlton

NORTH BAY
1500 Fisher Street Northgate Plaza
Mgr G J Picard ..... (IC 843) 474-4900
Audit Supvr A E Bumstead
Compliance Supvr E S Townley

ORILLIA
19 Front Street North
Mgr E J Canessa ..... (IC 846) 325-9587
Audit Supvr J B Dunnill
Compliance Supvr C Sinclair

OTTAWA
1355 Bank Street
Mgr W Reynolds ..... (IC 821) 523-9760
Audit Supvrs F Champoux – R J Waterman
Compliance Supvr R D Pogue

SUDBURY (SUB-OFFICE OF NORTH BAY)
1536 LaSalle Blvd
Compliance Supvr
J D MacNiven ..... (IC 841) 674-3151

THUNDER BAY
Ontario Govt Bldg
435 James St South
Mgr R A Robertson ..... (IC 844) 475-1681
Sr Audtrs J Harrow – L Martin
Compliance Supvr C E Henley

TORONTO
Yonge-Eglinton Centre
2300 Yonge Street
Mgr K G Allman 487-7161
Chief Audit Supvr J L Lindberg
Chf Compliance Supvr R A Johnson

WELLAND
76 Division Street
Mgr C H Himes ..... (IC 866) 732-1318
Sr Audtr D R Bosetti
Compliance Supvr R Patton

WINDSOR
250 Windsor Avenue
Mgr W Fountain ..... (IC 814) 252-4404
Sr Audtr M Parkes
Compliance Supvr J G Linley

SUCCESSION DUTY AND LAND TAXES BRANCH
17th Floor 77 Bloor St West
Dir D W Rowsell 5-2971
Inquiry Succession Duty 5-1700
Inquiry Gift Tax 5-9081
Inquiry Land Transfer Tax 5-1774
Inquiry Provincial Land Tax 5-1007

INTERPRETATIONS AND TAXPAYER SERVICES
Mgr Interpretations & Tax Serv
R E Snodgrass 5-1072
Tax Specl D O Chatterton 5-1740
Tax Specl A S Jackson 5-1069

LEGISLATION AND PLANNING
Snr Mgr Legis & Plan C J Dagenais 5-2966
Chief Plan Offcr P S Shergill 5-2992
Tax Specl J E Twiss 5-1071

ASSESSMENT AND AUDIT
Snr Mgr Assess & Audit J C Goodwin 5-2974
Chf Offcr Assess & Audit R W Bevis 5-2938
Mgr Business Valuations A A Gibel 5-2972
Business Valuators 5-2994

ADMINISTRATION
Mgr J Skelly 5-2963
Admin Offcr Fin Z H Damji 5-1574
Supvr Accts & Colls L Cole 5-2987
Snr Supvr Admin & Supp Serv R M Wynter . 5-1118

ASSESSMENT DIVISION
19th Floor 77 Bloor St West

This program consists of evaluation of all real property at market value. It provides an equitable basis of assessment for real property and the distribution of grants. The municipal enumeration program is also operated by the division.

Exec Dir 5-2182
Exec Asst Mrs A L Kenyon 5-4560
Liaison Offcr A T Sutherland 5-1520
Head Policy Sect D E Willis 5-1148

ASSESSMENT STANDARDS BRANCH
18th Floor 77 Bloor St West
Dir A N MacKay 5-5189
Mgr Procedural Develop C I D'Souza 5-3908
Mgr Technical Res 5-3305

FIELD OPERATIONS BRANCH
18th Floor 77 Bloor Street West
Dir W J Lettner 5-1681
Exec Asst Mrs H Dick 5-1682
Valuation Section 5-9371
Quality Control Section 5-9371
Area Administrators 5-9371

REGIONAL ASSESSMENT OFFICES

PRESCOTT – RUSSELL – STORMONT – DUNDAS – GLENGARRY REGIONAL OFFICE
132 Second Street East Cornwall
Reg'l Comm M Fay ..... (IC 810) 933-7100
Assmt Ser Mgr J E Tapp

LANARK – LEEDS – GRENVILLE REGIONAL OFFICE
P O Box 712 95 Parkdale Ave Brockville
Reg'l Comm ..... (IC 828) 342-8242
Assmt Ser Mgr J Payne

OTTAWA – CARLETON REGIONAL OFFICE
1729 Bank Street Ottawa K1G 3S5
Reg'l Comm G H Meredith ... (IC 821) 731-2620
Assmt Ser Mgr G Shemilt

RENFREW REGIONAL OFFICE
24 Pembroke Street W Pembroke
Reg'l Comm G J Walsh ..... (IC 859) 735-0181
Assmt Ser Mgr C G Nienkirchen

FRONTENAC – LENNOX – ADDINGTON REGIONAL OFFICE
1055 Princess Street Kingston
Reg'l Comm J G Ogilvie ..... (IC 823) 546-3801
Assmt Ser Mgr D G Clayton

NORTHUMBERLAND – HASTINGS – PRINCE EDWARD REGIONAL OFFICE
P O Box 520 80 Division Street Trenton
Reg'l Comm G L Thompson .. (IC 827) 392-2501
Assmt Ser Mgr J A Smith

HALIBURTON – PETERBOROUGH – VICTORIA REGIONAL OFFICE
P O Box 267 33 Lindsay Street S Lindsay
Reg'l Comm I G James ..... (IC 824) 799-5203
Assmt Ser Mgr R Farquhar

CITY OF TORONTO REGIONAL OFFICE
2221 Yonge St Toronto
Reg'l Comm A F Thompson 486-6300
Assmt Ser Mgr W S Jackson

NORTH YORK REGIONAL OFFICE
55 Doncaster Thornhill
Reg'l Comm W J Hall 889-9503
Assmt Ser Mgr C Cassidy

SCARBOROUGH – EAST YORK REGIONAL OFFICE
7 Overlea Blvd Toronto
Reg'l Comm V M Hewson 423-1240
Assmt Ser Mgr S R Croft

ETOBICOKE – YORK REGIONAL OFFICE
4 Eva Rd Etobicoke
Reg'l Comm M C Quinn 621-9400
Assmt Ser Mgr C Filipovits

DURHAM REGIONAL OFFICE
605 Rossland Rd E Whitby
Reg'l Comm W H Parnell .... (IC 825) 668-9351
Assmt Ser Mgr W Hooper

YORK REGIONAL OFFICE
460 Oak Street Newmarket
Reg'l Comm I W McClung 920-2372
Assmt Ser Mgr G H Laird

HALTON – PEEL REGIONAL OFFICE
55 City Centre Drive Mississauga
Reg'l Comm R H Beach 270-8050
Assmt Ser Mgr J R Bayliss

SIMCOE REGIONAL OFFICE
109 Ferris Lane Barrie
Reg'l Comm B J Fraser ..... (IC 847) 728-2270
Assmt Ser Mgr R Hartshorne

MUSKOKA REGIONAL OFFICE
P O Box 150 Pine St E Bracebridge
Reg'l Comm R M Veitch ..... (AC 705) 645-5204
Assmt Ser Mgr N Buller

NIAGARA REGIONAL OFFICE
43 Church St Landmark Bldg St Catharines
Reg'l Comm T Wilkes ..... (IC 819) 688-0233
Assmt Ser Mgr E Sadowski

WENTWORTH REGIONAL OFFICE
447 Main St E Hamilton
Reg'l Comm ..... (IC 811) 528-8621
Assmt Ser Mgr K J McMaster

BRANT – HALDIMAND – NORFOLK REGIONAL OFFICE
63 Charing Cross Box 1176 Brantford
Reg'l Comm C D Wright ..... (IC 817) 759-6310
Assmt Ser Mgr J F Stover

WATERLOO REGIONAL OFFICE
150 Main St Cambridge
Reg'l Comm W Donohue ..... (IC 815) 623-5210
Assmt Ser Mgr J W Kehn

DUFFERIN – WELLINGTON REGIONAL OFFICE
286 Victoria Rd N Guelph
Reg'l Comm J R Yeoman ..... (IC 816) 821-7440
Assmt Ser Mgr H Crimmins

ELGIN – MIDDLESEX – OXFORD REGIONAL OFFICE
Treasure Island Plaza RR 4 London
Reg'l Comm C E Winter ..... (IC 813) 681-0050
Assmt Serv Mgr K A Anderson

HURON – PERTH REGIONAL OFFICE
P O Box 190 57 Napier St Goderich
Reg'l Comm W F Jenkins .... (IC 853) 524-7326
Assmt Serv Mgr H Harris

BRUCE – GREY REGIONAL OFFICE
P O Box 670 345 Eighth St Owen Sound
Reg'l Comm J R Costello ..... (IC 840) 371-1121
Assmt Serv Mgr G R Clendenning

KENT – LAMBTON REGIONAL OFFICE
P O Box 1140 435 Grand Ave W
Chatham
Reg'l Comm R S Riddell ..... (IC 812) 354-5460
Assmt Serv Mgr R J Powell

ESSEX REGIONAL OFFICE
250 Windsor Ave Windsor
Reg'l Comm E V Moxley ..... (IC 814) 254-3771
Assmt Serv Mgr R Jones

NIPISSING – PARRY SOUND REGIONAL OFFICE
P O Box 167 1650 Harriet St North Bay
Reg'l Comm D Laughlin ..... (IC 843) 474-6150
Assmt Serv Mgr T Bennett

COCHRANE – TIMISKAMING REGIONAL OFFICE
145 Wilson Ave Timmins
Reg'l Comm T J Ryder ..... (IC 865) 264-9455
Assmt Serv Mgr A Guillemette

MANITOULIN – SUDBURY REGIONAL OFFICE
1177 Barrydowne Rd Sudbury
Reg'l Comm R Vendette ..... (IC 841) 566-8200
Assmt Serv Mgr R Stone

ALGOMA REGIONAL OFFICE
180 Brock St Sault Ste Marie
Reg'l Comm ..... (IC 842) 949-3941
Assmt Serv Mgr E F Perks

KENORA – RAINY RIVER – THUNDER BAY REGIONAL OFFICE
115 Johnson Ave Thunder Bay
Reg'l Comm S F Huneault ... (IC 844) 345-1221
Assmt Serv Mgr E Gayoski

SUB OFFICES

KENORA
300 McClellan Ave ..... (AC 807) 468-5585

DRYDEN
P O Box 3000 ..... (AC 807) 223-5351

FORT FRANCES
533 Mowat Ave ..... (AC 807) 274-3283

MINISTRY OF THE SOLICITOR GENERAL

25 Grosvenor St M7A 1Y6
(Location Exceptions Noted)

This program provides overall direction co-ordination and administrative support for the programs of the Ministry.

GENERAL INQUIRY **965-5212**

OFFICE OF THE MINISTER – 11TH FLOOR
Sol Gen Hon Roy McMurtry QC 5-2021
Secy to Min Miss A Winfield 5-2021
Exec Asst G Hampson 5-2259

OFFICE OF THE DEPUTY MINISTER 11TH FLOOR
Dep Min J D Hilton QC 5-5325
Secy Miss S Tait 5-5325
Exec Asst Miss J Allen 5-7865
Dir Media Comm A Dickie 5-2022

INTERNAL AUDIT – 11TH FLOOR
Dir K Gardner 5-5020
Supvr C A Martindale 5-5020

LEGAL BRANCH – 11TH FLOOR
Dir J M Ritchie 5-3440
Sol D E Spring 5-3440

MINISTRY SECRETARIAT – 11TH FLOOR
Police Liaison Co-ordr R H Kendrick 5-2049
Policy Dev & Mgt Systems Advr R N Rintoul 5-1223
Policy Devel Offcr Miss S Dunlop 5-2196
Com Policy Advr S Allinson 5-2048
Human Res Dev Advr Mrs N O'Connor 5-3093

ADMINISTRATION DIVISION – 11TH FLOOR
Exec Dir P L Gow 5-2195
Secy Mrs G C Callfas 5-2195

FINANCIAL SERVICES BRANCH – 12TH FLOOR
Dir L H Edwards 5-4425

FINANCIAL ANALYSIS AND SYSTEMS
Mgr G Weselake 5-4425
Fin Rep N B Harkley 5-4425
Budgets T Theodossiou 5-4425
Fin Systems F Hishon 5-4425
Cost Analyst D A Ritchie 5-4425
Approp Control R Rose 5-4425

FINANCIAL PROCESSING
Mgr R Haist 5-4425
Gen Accts D Delaney 5-4425
Advance Accts L Bezzina 5-4425
Revenue W Shantora 5-4425
Reconciliation Supvr J B Cryderman 5-6923
Payroll Co-ordr Mrs P Clattenburg 5-6923

ADMINISTRATIVE SERVICES
Mgr G F Upfield 5-7115
Inv Control Mrs M Giancaspro 5-7115
Off Services Miss A J Holwerda 5-7115
Purch Supvr 5-3360
Purch Offcrs 5-3360

PLANNING AND EVALUATION BRANCH 11TH FLOOR
Dir G A Krishna 5-5126

ANALYSIS & PLANNING
Sr Anal M P Mitchell 5-5127

MANAGEMENT SYSTEMS SERVICES
Mgr J F Blazo 5-5127
Anal R B Graham 5-5127

PERSONNEL SERVICES BRANCH - 1ST FLOOR
Dir T A Thomson 5-6784
Benefits H B Otis 5-6784
Attendance Mrs L M Gray 5-6133
Staff Development R A G Martin 5-6784
Work Comp A L Soden 5-6784

90 Harbour St
Asst Dir F D Langhorn 5-8404
Classification
Mrs A J McMullin – Mrs C Truman 5-8404
Documentation Mrs E C Thomas 5-8407
Recruitment
B V Kerr – Mrs D Fotia 5-8409

PUBLIC SAFETY DIVISION - 11TH FLOOR

This program includes scientific investigations, co-ordination of fire safety services and coroner's system.

Asst Dep Min F L Wilson QC 5-2856
Secy Miss P Minna 5-2856

CENTRE OF FORENSIC SCIENCES
25 Grosvenor St M7A 2G8
Dir D M Lucas 5-2561
Dep Dir S E Brown 5-2561
Biology 5-9273
Chemistry J Wells 5-9278
Toxicology G Cimbura 5-9507
Firearms R C Nichol 5-9276
Documents G W Brohier 5-4721
Photography U von Bremen 5-4721

OFFICE OF THE FIRE MARSHAL
590 Keele St M6N 4X2
Fire Marshal J R Bateman R403 5-4844
Dep Fire Marshal A C Williams R414 5-4846
Asst Fire Marshal S E Oxenham R422 5-4865
Exec Asst R Work R414 5-4868
Chief Tech Serv G A Pelletier R414 5-4851
Chief Consltg Servs R R Philippe R414 5-4851
Pub Relations Supvr P Marshall R422 5-4871
Chief Fire Invsts T B Speakman R422 5-4865
Chief Fire Serv A L Dupuis R414 5-4858
Principal Ont Fire College
S Gragg Gravenhurst ..... (IC 846) 687-2294

CHIEF CORONER
26 Grenville St M7A 2G9
Chief Coroner H B Cotnam MD 5-6678
Dep Chief Coroner R C Bennett MD 5-6678
Regl Coroner E P King MD 5-6678
Exec Offcr E L Martin 5-6678
Exec Asst J W Ebbs 5-6678
Liaison Offcr A T Danko 5-6678
Coroners' Chief Clerk J Wagner 5-6006
Accounting 5-5038
Inquest Courts 967-2056

REGIONAL CORONERS
Dr R B Penton Niagara Reg
43 Church St St Catharines . (IC 819) 682-9209
Dr J P MacKay Algonquin Reg
16 Seguin St Parry Sound .. (IC 858) 746-2123
Dr W W Wigle Northwestern Reg
479 Government Rd Dryden . (AC 807) 223-6956
Dr W S Patterson Eastern Reg
275 Ontario St Kingston .... (IC 823) 548-8962
Dr W E Sullivan Northeastern Reg
477 Queen St E Sault Ste Marie
..... (IC 842) 235-4561
Dr J K Strathearn So Georgian Bay Reg
P O Box 2297 Orillia ..... (IC 846) 326-8400

FORENSIC PATHOLOGY
26 Grenville St M7A 2G9
Dir J Hillsdon Smith MD 5-1554
Exec Offcr J W Evans 5-1554

ONTARIO POLICE COMMISSION
25 Grosvenor St M7A 2G9

The Ontario Police Commission is designed to promote maximum efficiency

of police forces in Ontario through advisory services, crime intelligence, police training, disciplinary procedures and technical services.

CHAIRMANS OFFICE
Chrm Judge T J Graham 5-6071
Secy Miss G A Cowie 5-6071
Member S MacGrath 5-6071
Secy Ms E Zaiac 5-6071
Member W T McGrenere QC 5-6071
Advisors on Police Servs 5-6071
Intelligence Offcrs 5-5586

ADMINISTRATIVE TECHNOLOGY
Advisor S C Fairweather 5-6071

TECHNICAL SERVICES BRANCH
Dir N MacKinnon 5-3281
Mgr Com Servs R Durand 5-3281
Mgr Prog Dev H Brodhecker 5-3281
Mgr Ops Supp Serv N McNaughton 5-3281

CRIMINAL INTELLIGENCE SERVICE ONTARIO
Dir W B Rajsic 5-8910

ONTARIO POLICE COLLEGE
PO Box 1190 Aylmer Ontario N5H 2T2
Dir ..... (IC 850) 773-5361
Admin M G Harrop ..... (IC 850) 773-5361
Dep Dir ..... (IC 850) 773-5361
Off Mgr H Foley ..... (IC 850) 773-5361

ONTARIO POLICE ARBITRATION COMMISSION
1st Floor 25 Grosvenor St M7A 2H3
Chairman R F Egan 5-3348
Admin Offcr Mrs A Perik 5-3348

ONTARIO PROVINCIAL POLICE
90 Harbour St M7A 2S1
(Location Exceptions Noted)

The functions of this program include the performance of all duties and services in relation to the preservation of peace; prevention of crime and offences against the laws in force in Ontario and the criminal laws in Canada; and apprehension of criminals and offenders who may be lawfully taken into custody.

COMMISSIONER
Commissioner H H Graham 5-4401
Secy Mrs N Martin 5-4401
Inquiry S/Sgt J K Tree 5-4401

POLICY ANALYSIS SECRETARIAT
C/Supt J A MacPherson 5-2264
Supt J W McPherson 5-2264
Supt C J Potier 5-2264

DEPUTY COMMISSIONERS
Dep Comm Ops J L Erskine 5-4257
Secy Mrs M Lefebvre 5-4257
Dep Comm Servs K W Grice 5-4416
Secy Mrs M A Vanvolkenburgh 5-4416

MANAGEMENT DIVISION
Asst Comm G A A DuGuid 5-4423
Chief Supt A N Chaddock 5-4423

PLANNING AND RESEARCH BRANCH
Dir Supt J F Foley 5-2542
A/Dir Insp W K Wellstead 5-2542
Specl Projects 5-2542
Policy Co-ordn 5-2542
Systems Co-ordn & Dev 5-2542
Systems Co-ordr S Koltai 5-2542
Proj Ldr M C Butorac 5-2542
Statistical Analysis 5-2542
Records Servs W F Ludlam 5-2542
Data Procesg 5-4874

PROPERTIES BRANCH
Dir Supt H G Knox 5-3931
Buildgs and Property Sect 5-3931
Supvr Buildg Servs 5-3931

REGISTRATION BRANCH
125 Lake Shore Blvd E M5E 1A5
Regstr Dir A/Supt J C Villemaire 5-5814
D/Dir A/Insp J F Simmons 5-5814

PRIVATE INVESTIGATORS AND SECURITY GUARDS
D/Regstr S/Sgt M F Stroud 5-5814
Investigative Unit A/Sgt W Oxenham 5-5001

WEAPONS SECTION
Regstr A/S/Sgt R W Barron 5-4488
CPFO Office A/S/Sgt D W Watson 5-5525

STAFF INSPECTIONS BRANCH
S/Supt A E Forster 5-4434
S/Supt H T Garry 5-4434
S/Supt J A Jolley 5-4434
S/Supt L W Spry 5-4841

S/Supt R N Williams 5-4434
Supt C A Cousens 5-4434
Supt R C Dawson 5-4434
Insp R DesLauriers 5-4434
Insp D A Jones 5-4434
Insp J F Patterson 5-4434
Insp R B Wheeler 5-4434
A/Insp J L Kneale 5-4434

STAFF SERVICES DIVISION

Asst Comm E S Loree 5-4413
C/Supt A T Eady 5-4413

RECORDS AND IDENTIFICATION BRANCH

Dir Supt R M Waddell 5-4456
I/C Records Crim & Ident
Insp S M Walker 5-4456
I/C Records Non Crim
S/Sgt B S Shipley 5-4456
Suspension Cont Cent B Harvey 5-9444
Admin Registry 5-4437
Crime Index 5-6441
Records Inq Cont Cpl R T Green 5-6441
Forensic Ident Servs J F Hinds 5-6443
Gen Servs Const D McCaugherty 5-4456
Photo Labs S/Sgt G L Powers 5-3548

TELECOMMUNICATIONS BRANCH

Dir C L Collison 5-6859
Telecoms Insp A T Foss 5-4445
Telecoms S/Sgt M H Peever 5-4445
Telecoms & CPIC Co-ordr Cpl A W James .. 5-4773
Telecoms Inq 5-4773
CPIC Audit Team 5-4773
GHQ Duty NCO 5-5751
Comctn Servs Dev Proj Insp R L Johansen . 5-6859

TRANSPORT BRANCH
128 Queen's Quay E M5A 3Y5

Dir Supt C Kotwa 5-4477
Mgr Fleet Opers G K Briggs 5-4477
Mgr GHQ Garage W Sucholas 5-4477
Mgr Lake Shore Garage R S Dipietro 5-4477
Marine Servs S/Sgt W E Kotva 5-4477
Admin Serv Offcr A D'Agostino 5-4477
Off Mgr E W Makarow 5-4477
Fleet Analyst F G Robertson 5-4477
Insur Claims A Rippon 5-4477

QUARTERMASTER STORES BRANCH
90 Harbour St M7A 2S1

Dir Supt A T Armitage 5-4485

COMMUNITY SERVICES BRANCH

Dir Supt J A Fullerton 5-4474
Inform Sect Insp P M Caney 5-4474
Safety Sect S/Sgt D J Robson 5-4474
Crime Prev Sect S/Sgt H D Meyer 5-4474
Complaints Bureau S/Sgt G F Ockerse 5-0282
News Bureau Cpl J C Dadds 5-4474
OPP Review G J Ward 5-4474

STAFF DEVELOPMENT DIVISION

Asst Comm C A Naismith 5-4841

CAREER MANAGEMENT BRANCH

Supt W A Smith 5-4468
Dr J C Sawatsky 5-8120

STAFF RELATIONS SECTION
Insp L G Bruner 5-8406

MANPOWER ADMINISTRATION SECTION
Insp G Miller 5-4468
S/Sgt J C Collins 5-8120
Uniform Recruitment
S/Sgt E F Humphreys 5-4468

CAREER PLANNING SECTION
Insp J H Houston 5-4468
S/Sgt N J Wasylyk 5-4468

LIBRARY
Mrs C Dingman 5-4450

TRAINING BRANCH
291 Sherbourne St M5A 2R9

S/Supt F R Blucher 5-5421
Supt W C Bowles 5-5421

SPECIAL SERVICES DIVISION

Asst Comm R A Ferguson 5-8063
C/Supt A W Goard 5-8063

ANTI RACKETS BRANCH

Supt W R Perrin 5-8117
Insp A C Whiteside 5-8117
A/Insp R W Smith 5-8117

CRIMINAL INVESTIGATION BRANCH

S/Supt G H R Cooper 5-8105

INTELLIGENCE BRANCH

S/Supt B E Dorigo 5-8108
Insp R W Faulhafer 5-8108
A/Insp W R Patterson 5-6176
A/Insp D K Wood 5-8108

SECURITY BRANCH
S/Supt J S McBride 5-8111
Supt S A Pierce 5-8111

ONTARIO GOVERNMENT PROTECTIVE SERVICE
Queen's Park Legis Bldg B-5 5-2549
90 Harbour St Bldg 5-5418
125 Lakeshore Blvd E Bldg 5-6733
Osgoode Hall 5-5942
George Drew Bldg 5-5557

SPECIAL INVESTIGATIONS BRANCH
Supt W R Bennett 5-8114
Insp G H Alexander 5-8114

DRUG ENFORCEMENT SECTION
D/Sgt D B Wilson 5-8114

ANTI GAMBLING SECTION
A/D/Sgt C D Stanley 5-8114

PROJECT "P"
A/Cpl M M Armstrong 5-1736

ONTARIO RACING COMMISSION
A/D/Sgt C D Stanley 5-8114

LIQUOR LAWS ENFORCEMENT SECTION
Det Sgt M J Scragg 5-8114

AUTO THEFT SECTION
D/Sgt D B Farnsworth 5-8049

FIELD DIVISION
Asst Comm J W Lidstone 5-4361
C/Supt V C Welsh 5-4361

FIELD ADMINISTRATION BRANCH
Supt J A Wood 5-4890
Insp G B Guinter 5-4890
Insp R H Hodgson 5-4890
Insp A D R Smith 5-4890

HELICOPTER SECTION
S/Sgt R J Abra 833-6733

FIELD AUDIT SECTION
Sgt G R Shortt 5-4437

INDIAN AND MUNICIPAL POLICING SERVICES SECTION
Insp A G Oliver 5-4308
S/Sgt D E Coe 5-4308

FIELD SUPPORT SERVICES BRANCH
Supt J Gray 5-4400

TRAFFIC DIVISION
Asst Comm J S Kay 5-4405
C/Supt J C McKendry 5-4405

TRAFFIC INVESTIGATIONS BRANCH
Supt F C Dicker 5-5444
Insp A M Wilson 5-5444
Insp D L Dowser 5-5444
Insp E M Reid 5-5444

DOWNSVIEW DISTRICT HEADQUARTERS
Keele St & 401 Highway M3M 3A6
Supt G S Gray 248-3151

TORONTO AREA TRANSIT OPERATING AUTHORITY

3625 Dufferin Street
Downsview Ontario
M3K 1Z2

OFFICE OF THE CHAIRMAN

Chmn A T C McNab 630-5848
Secy Mrs K Urgrin 630-5848

OFFICE OF THE MANAGING DIRECTOR

Managing Dir A F Leach 630-0663

DEVELOPMENT AND SPECIAL PROJECTS DIV

Dir D A Sutherland 630-0663
Head Mktg Res & Dev R C Ducharme ... 630-2635
Marketing Co-Ord N Tweedle 630-2635

MARKETING DIVISION

Dir G E Madden 630-0663
Head Mktg Communications
T P Henry 630-2635
Public Relations Offcr
E Shea 630-2635
Infor Offcr Ms C Venton 630-2635
Graphic Co-Ord J P Sheard 630-2635
Supt Commuter Info
Miss M Lepage 630-2635

PASSENGER SERVICES BRANCH

Mgr R J Desjardins 630-8403
Supt Passenger Sales
F Domier 630-8403
Agency Supvr Mrs O Price 630-8403

FINANCE AND ADMINISTRATION DIVISION

Dir J M Burwell 630-0663
Economics & Mngmt Servs Offcr
B K Bertie 630-1926

FINANCIAL BRANCH

Mgr R P Slater 630-1926
Chief Acct J Irvine 630-1926
Corporate Acct K E Hill 630-1926
Payroll P Roach 630-1926
Accts Payable Supvr
Mrs V Sturge 630-1926

ADMINISTRATION BRANCH

Mgr H D Mosher 630-8126
Personnel Offcr D Clark 630-8126
Purchasing Agent I W Sass 630-8126
Admin & Claims Offcr
Mrs J M Von Drasek 630-8126
Ticket & Tariff Offcr
J M Knapp 368-2638
Revenue Supvr Mrs J Wilcox 368-2638
Ticket Control Supvr
R Cadwallader 368-2638
Records Offcr
Miss S McCarthy 630-8126

DESIGN CONSTRUCTION AND PLANT MAINTENANCE DIVISION

Dir R A Rule 630-0663

PLANT BRANCH

Mgr H W Clelland 630-5414
Head Dev Design & Const
T Swinton 630-5414
Property Administrator
M W Robinson 630-5414
Proj Eng/Offcrs
J Boles – J Clark 630-5414
Senior Proj Eng N Sebris 630-5414
Arch Offcr P Cerovic 630-9984
Senior Const Offcr W Ross 630-9984
Const Offcr G Elliott 630-5414
Environmental Offcr
J Hutchison 630-5414
Head Plant & Bldg Maint
C Stradling 630-9984
Supt Major Facility Maint
W I Martin 630-9984
Supt Plant Maint W A Reid 630-9984
Supt Elect/Mech Design & Maint
A H Powell 630-9984
Supt Drafting Servs
V Polakiwsky 630-5414

COMMUTER OPERATIONS DIVISION

Dir J A Brown 630-8403

RAIL OPERATION BRANCH

Mgr J E Bateman 630-8403
Transp Offcr J F Mellow 630-8403
Union Station 862-7332

BUS OPERATIONS BRANCH

Mgr R F Swanson 630-8403
Supt Bus Operations
G Slykhuis 630-8403
Bus Oper Co-Ord
J Remigio 789-7055
Oper Analyst D M Cairns 630-8403

EQUIPMENT BRANCH
Mgr N Kuster 630-8131
Supt Rail Equip R Johns 252-2087
(Willowbrook Yard)
Supt Bus Equip T Madrus 630-1887
(Steeprock Garage)

TORONTO TRANSPORTATION TERMINAL
140 Bay Street **862-7332**

GO TRANSIT SCHEDULE

INQUIRIES **630-3933**

MINISTRY OF TRANSPORTATION AND COMMUNICATIONS

GENERAL INQUIRY **248-3708**

MAILING ADDRESSES

Downsview Offices
1201 Wilson Ave Downsview M3M 1J8

Queens Park Offices
Ferguson Block 77 Wellesley St Toronto M7A 1Z8

Telex 065-24145

OFFICE OF THE MINISTER
3rd Floor Ferguson Block 77 Wellesley St M7A 1Z8
Min Hon James W Snow
3rd Floor Ferg Blk 5-2101
Secy to Min Mrs N Styles 5-2101
Asst Secy to Min Mrs P Engler 5-2101
Parliam Asst to Minister R Eaton MPP 5-7254
Secy to Parl Asst Mrs J Kosch 5-7254
Exec Assistants to the Min
J D McConaghy 5-6475
M Kelch 5-0582
Exec Asst Min Office H K Kirchner 5-0582

ONTARIO HIGHWAY TRANSPORT BOARD
10th Floor 151 Bloor Street West
Toronto M5S 2T5
Chairman B B Alexander 5-1843
Vice-Chairman G C Marrs 5-1843
Vice-Chairman G Norton 5-1843
Members
E J Canning – G M Duncan 5-1842
A A Landry 5-1842
R Rothwell – J A Wardrop 5-1842
Managing Dir 5-1843
Mgr Office of Proc & Secy D S Church 5-1845
Case Review Offcrs 5-1845
Tariff Infor L B Szalonczay 5-1845
Spec Proj Exec's C H Hueston 5-1845
Spec Proj Exec's J D Sanderson 5-1845
Mgr Off Serv's G L Wallington 5-1845
Scheduling 5-1845

ONTARIO LICENCE SUSPENSION APPEAL BOARD
East Building 1201 Wilson Ave Downsview
Secy to Board 8-3845

ONTARIO TELEPHONE SERVICE COMMISSION
Suite 200 3625 Dufferin Street
Downsview M3K 1Z2

Chairman W Bielski QC 8-3831
Vice-Chairman J D Misner 8-3831
Members
E A Frith 8-3831
Mrs M Parry – F Wall 8-3831

SUPPORT STAFF
Mgr of Operations
W J Withers 8-3831
Sec Regstr P G Schofield 8-3831
Research Offcr D W McKeown 8-3831
Rate Anal R E Foote 8-3831

OFFICE OF THE DEPUTY MINISTER
East Building 1201 Wilson Ave Downsview M3M 1J8

The Deputy Minister is responsible for the overall administration, supervision and co-ordination of the Ministry's activities.

Dep Min H F Gilbert 8-3604
Secy Mrs E Giansante 8-3604
Exec Asst J G Gray 8-3139
Asst Dep Min Planning Research & Dev
H W Adcock 8-3608
Asst Dep Min Finance & Admin J R Barr ... 8-3105
Asst Dep Min Operations L R Eadie 8-3606
Asst Dep Min Drivers & Vehicles
R H Humphries 8-3601
Women's Co-ordr K Stephen 8-7125
Asst Women's Co-ordr D Munroe 8-7125

PROJECT ROM (RESULTS ORIENTED MGMT PROJ)
Proj Dir B D Riddell 8-3026
Asst R A Madill 8-3026

STRATEGIC POLICY SECRETARIAT
East Building Downsview

EXECUTIVE SECTION
Exec Dir W A Rathbun 8-3741

OFFICERS
A M Gartshore – M R Lister 8-7121
I R Chadwick – J D Long 8-7121
A L LeBlanc 8-7121

MANAGEMENT IMPROVEMENT BRANCH
West Tower Downsview

EXECUTIVE SECTION
Dir W S Melinyshyn 8-7103
Co-ords/Proj Mgrs
G P Brand – K G Forker 8-3276
H E Stone 8-3276
Senior Analysts
K L Smith – M Kobayashi 8-3276
D Nigro 8-3276
Offcrs
H Anders – C Mirza 8-3276
D J Zander 8-3276
Mgr Eng & ROW Plan Proj P Bryar 8-3276

PRIORITY DEVELOPMENT BRANCH
2nd Floor West Tower Downsview

EXECUTIVE SECTION
Dir P J Harvey 8-3551

BRANCH SERVICES SECTION
Supvr K C Ingram 8-3551

PROGRAM DEVELOPMENT OFFICE
Mgr I B Weinberg 8-3551
Priority Plan Engr J F Lucey 8-3551
Program Development Engr 8-3551

PROGRAM MANAGEMENT OFFICE
Mgr J E Heffernan 8-3551
Program Mgmt Engr J R Thompson 8-3551
Program Cont Engr W Katarynczuk 8-3551
Expenditure Cont Offcr E Cross 8-3551
Budget Cont Offcr S Saniga 8-3551
Inter Min Offcr R Stillwell 8-3551

PUBLIC AND SAFETY INFORMATION BRANCH
West Tower Downsview

Dir F Cederberg 8-3501
Exec Asst T J Crowther 8-3501
Mgr Public Safety Info O I Harron 8-3501
Infor officers 8-3501
Infor officers 8-3761
Press Clipping Supvr Mrs C Jacobs 8-3701
Supvr Audio-Visual Unit B Dunstall 8-3210
Audio-Visual Lab J Hayward
Basement West Tower 8-3910
Audio-Visual Librn Mrs T Favot 8-3210
Inquiries West Tower 8-3501
Road Info Supvr
G C Williamson East Building 8-3561

COMMUNICATIONS DIVISION
East Building 1201 Wilson Ave Downsview M3M 1J8

EXECUTIVE SECTION
Exec Dir D Hobbs 8-3711
Exec Asst M E Robertson 8-3711
Prgm Co-ord N Spector 8-3711

COMMUNICATIONS POLICY BRANCH
Dir N Spector 8-3711

CABLE BROADCASTING RESEARCH OFFICE
Mgr J A O'Flynn 8-3961
Comm Offcrs 8-3961

COMMON CARRIERS RESEARCH OFFICE
Mgr D Ho 8-3961
Comm Officers 8-3961

POLICY ANALYSIS AND CO-ORDINATION OFFICE
Mgr 8-3731
Comm Offcrs 8-3731

COMMUNICATIONS OPERATIONS BRANCH
Dir R P Bulger 8-3711

REGULATORY OPERATIONS OFFICE
Mgr D Ham 8-3736
Comm Offcrs 8-3736

TELECOMMUNICATIONS SYSTEMS ENGINEERING OFFICE
Mgr R V L Handforth 8-3567
Engineering Offcrs 8-3567

OFFICE OF THE ASSISTANT DEPUTY MINISTER FINANCE AND ADMINISTRATION

East Buidling 1201 Wilson Ave Downsview M3M 1J8

This office is responsible for audit and management of the Ministry, together with the provision of financial services, office services, legal services, personnel services, information services and electronic data processing services. The office is also responsible for the development of policies and procedures for property appraisal, acquisition and disposals.

Asst Dep Min J R Barr 8-3105
Exec Asst C J Pardoe 8-3259
Program Co-ordrs
A P Cunliffe 7th Flr West Tower 8-3751
D Barr 1st Flr West Tower 8-3993
Mgmt Employee Group Exec Secy
J Dubbin 8-7109

FINANCIAL MANAGEMENT SERVICES
7th Floor West Tower Downsview
Co-ordg Mgr A P Cunliffe 8-3751

BUDGETARY REVIEW OFFICE
Mgr M Shiffman 8-3751
Anal D Palozzi – J Stirling 8-3751

FINANCIAL ANALYSIS ASSESSMENT OFFICE
Mgr R Porter 8-3751
Sr Anal J R Freeman – R Vipond 8-3751
Anal L E Smith 8-3751

FORECASTING OFFICE
Mgr L Wainwright 8-3751
Sr Analysts
M Bigger 8-3751
R Fearon – J Surveyer 8-3751

ANALYSTS
B Dornbusch–T Liaw – S Qureshy 8-3751

FINANCIAL BRANCH

EXECUTIVE OFFICE
6th Floor West Tower Downsview
Dir & Fin Compt F E Wood 8-3465
Asst Dir & Chief Accnt V C Abrey 8-3465
Reg Liaison Offcr A Hawkins 8-3465

QUALIFICATION CONTROL OFFICE
6th Floor West Tower
Mgr S R Sayad 8-3801
Qualification Accnt–J Harris 8-3801

FINANCIAL SYSTEMS CONTROL OFFICE
6th Floor West Tower
Mgr J B Douglas 8-3801
Computer Liaison Accnt J Percival 8-3801
Staff Accnts
L J Barrett 8-3801
R W McCartney 8-3465
S J Kavanaugh – J E Stelling 8-3801
Financial Systems Analysts
W Elliott – R Jenner 8-3801
B Teetzel 8-3801
Accntg Cont Accnt T L Bain 8-3801
Gen Records Accnt Miss A Stewardson 8-3801
Coding Supvr H Lyttle 8-3801

REVENUE OFFICE
6th Floor West Tower
Mgr H N Manahan 8-3465
Ledger Cont Supvr Mrs K Whyte 8-3465

RECOVERABLES SECTION
5th Floor West Tower
Recoverables Supvr W Dickson 8-3485
Rev Cont & Bank Accnt A J Parker 8-3485
Accts Receivable Cont Supvr 8-3485
Spec Proj Supvr 8-3485
Reg Rev Cont Supvr R Baker 8-3485

FISCAL CONTROL AND ANALYSIS OFFICE
6th Floor West Tower
Mgr E R Pickering 8-3477
Analysis Accnt A W Ferguson 8-3477

EXPENDITURE OFFICE
6th Floor West Tower
Mgr F W Fromm 8-3078

ACCOUNTS PAYABLE SECTION
Supvr C Clemance 8-3395
Cont Payment Supvr T Waring 8-3395
Travel Freight & Customs Offcr
C Gilbert 8-3395

PAYROLL SECTION
Supvr A Chateauvert 8-3225
Class Payrl Supvr Z Desmarais 8-3225
Unclass Payrl Supvr N Thompson 8-3225

TRAVEL EXPENSE SECTION
Supvr Mrs S Pinto 8-3078

ACCOUNTING AND ADMINISTRATIVE SERVICES OFFICE
5th Floor West Tower
Mgr H A Lyons 8-3857
Liaison Accnts
D Azzopardi – J D Bonello 8-3857
F Cummings – G A Brown 8-3857
Mrs B Etmanskie 8-3857
Persnl Records Supvr Mrs A Benninger 8-3107

ACCOUNTING SERVICES SECTION
Adminr J L Vandervelden 8-3631
Accts Payable Sec Head D I Biggs 8-3631
Expense Accts Grp Leader
M Raponi 8-3748
Budget Sec Head S Ollerenshaw 8-3748
Payrl Sec Head Mrs S Wallace 8-3107
Asst Payrl Sec Head C Barber 8-3107
Spec Assignment Accnt Mrs A Cayer 8-3748
Messenger Serv A Malecky 8-3631

INTERNAL AUDIT BRANCH
East Building Downsview

EXECUTIVE SECTION
Dir A C Lennox 8-3709
Admin Asst J R Finn 8-3709

ENGINEERING AUDIT OFFICE
Chief Internal Aud (Eng)
J M Crannie 8-3671
Asst Chief Internal Aud (Eng)
G V McClelland 8-3671
Mgr Paymt's & Procedures R P Frieday 8-3671
Mgr Claims & Des Aud E R Ashby 8-3671
Clerical Supr G J Collins 8-3671

ENGINEERING AUDIT CENTRAL REGION
Reg Aud Mgr R C Minaker 8-3378
Asst Aud Mgr 8-3378

OPERATIONAL AUDIT OFFICE
Chief Internal Aud (Operational)
R T Huggins 8-3366
Operational Audit Managers
W Rigby – D A Anderson 8-3368

PROJECT AND EDP AUDIT OFFICE
Mgr A T Piller 8-3843
Sr Aud Spec R G Beecroft 8-3843
Sr EDP Aud J Simanovskis 8-3843
Proj Aud D R Miclash 8-3843

PERSONNEL BRANCH
1st Floor West Tower Downsview

EXECUTIVE SECTION
Dir I J Cowan 8-3643
Mgr Compensation & Personnel Serv's
A S Mitchell 8-3643
Mgr Recruitment Plan & Dev D Barr 8-3993
Staff Relat Supvr N H Pettifor 8-3643
Emply Counsellor B Miceli 8-3643

PAY CLASSIFICATION AND ADMINISTRATION SECTION
Heads
J Irvine 8-3951
F J Girvan 8-3955
L Fraser 8-3955

RECORDS SECTION
Supvr L C Sanderson 8-3641
Pension Benefits Supvr
Mrs M E Morrison 8-3641
Grp Ins Supvr A J McKay 8-7112

HUMAN RESOURCE MANAGEMENT SECTION
Head L H Reypert 8-3993
Sr Human Res Mgmt Offcr's
J L Thorne – G M Carbert 8-3993
Human Res Mgmt Offcr's
Mrs H Ridewood – J P Glynn 8-3993

STAFFING SECTION
Head R Draycott 8-3645
Sr Staffing Ofcr F J Gresswell 8-3645
Sr Staffing Ofcr A B Swaile 8-3645
Staffing Ofcr's P E Bolton 8-3645
L Varey – G F Avery 8-3645

STAFF DEVELOPMENT AND TRAINING SECTION
Head A Gibson 8-3536
Staff Development Supvr D Forrest 8-3536
Snr Staff Dev Offcr F Vuo 8-3536
Staff Dev Res Offcr J Tomkinson 8-3536

Tech Trng Supvr
F J Kehoe 8-7107
Chief Inst 8-3134

OFFICE OF LEGAL SERVICES
East Building Downsview
Dir C J McCombe QC 8-3617
Sr Sol Mun & Util A B McIlmoyle QC 8-3617
Sr Sol Cont & Claims G J Hamra 8-3617
Sr Sol Property J Shibley 8-3777
Sr Counsel Reg Hearings D W Burtnick 8-3777
Counsel Reg Hearings
N J McCallum 8-3777
Counsel Prosecutions M B Ford 8-3777
Sol Driv & Veh J R Burns 8-3131
Counsel M C Dillon 8-3777
Mgr Claims & Admin N W Espin 8-3617
Legal Assistants
Legis Mrs V Bernat 8-3131
Property Mrs R Christiansen 8-3777
Municipal C R Preyra 8-3131

CLAIMS SECTION
Head I S Bailey 8-3127
Asst Head D A Sawyer 8-3127
Sr Claims Adjusters
A Ceci – G Kleban 8-3127
A Johnston-Cantrell 8-3127

SERVICES DIVISION
East Building 1201 Wilson Ave Downsview
M3M 1J8

EXECUTIVE SECTION
Exec Dir J L Forster 8-3181

COMPUTER SYSTEMS BRANCH
East Building Downsview

EXECUTIVE SECTION
Dir K Y Shen 8-3977

ENGINEERING SYSTEMS
Co-Ordr N J Varmazis 8-3423
Syst Spec and Project Leaders 8-3423

SYSTEMS PLANNING SUPPORT
Co-Ordr D C Weeks 8-3877
Syst Spec & Proj Leaders 8-3877
Eng Analysts 8-3877

MANAGEMENT INFORMATION SYSTEMS
Co-Ordr T C Reynolds 8-3877
Syst Spec & Proj Leaders 8-3877

DRIVER SYSTEMS
2nd Floor West Tower
Co-ordr R C Too 8-7251
Syst Spec & Proj Leaders 8-7251

VEHICLE SYSTEMS
2nd Floor West Tower
Co-ordr J Trebelco 8-3071
Syst Spec & Proj Leaders 8-3071

REGIONAL LIAISON AND PRODUCTION SERVICES
Co-ordr P J Geary 8-3221
Production & Technical Control 8-3221
Super Data Conversion J Hanson 8-3525

PROPERTY BRANCH
2nd Floor West Tower Downsview

EXECUTIVE SECTION
Dir 8-3213

PROPERTY OFFICE ACQUISITION
Chief Agent Acquisitions 8-3967
Sr Agent Arbitrations J R Hare 8-3967
Princ Review Agenc Acquisitions
W R Parker 8-3967

ADMINISTRATION AND LAND MANAGEMENT
Chief Agent Administr W D Phillips 8-3213
Sr Agent Administr D H Veigel 8-3213
Sr Agent Land Mgmt F W Merrick 8-3213
Expropriations Clk S Dunham 8-3213

APPRAISAL
Chief Agent Appraisals H H Mitchell 8-3967
Sr Review Agent Appraisals
G J Miner 8-3967
Princ Appraiser J B Gradwell 8-3967

SUPPLY AND SERVICES BRANCH
Central Building Downsview

EXECUTIVE SECTION
Dir R J Cartwright 8-3178
Planning Offcr M Prestaya 8-3853

GRAPHIC SERVICES OFFICE
East Building
Mgr C S Moase 8-3557
Hd Art & Display J W Faretis 8-3557
Hd Reproduction Offset M Tomini 8-3310
Hd Reprographic Centre E G Hollyman 8-3088
Hd Support Services D B Hitchcock 8-3088

GENERAL SERVICES OFFICE
Mgr W H Wood Central Building 8-3853

TENDERS SECTION
Head R A Anderson R146 Central Building . 8-3651

ACCOUNTING AND ASSET CONTROL SECTION
Head J D Lawrie Rm 144 Central Bldg 8-7174

GOVERNMENT REPAIR GARAGE
Head L W McWaters 881 Bay St 5-2112
Dispatcher 881 Bay St 5-2148

INSTRUMENT REPAIR SHOP
Head D Ramsamooj
Basement West Tower 8-3339

PURCHASING AND SUPPLY OFFICE
Central Building
Mgr R J Barnes 8-3361

FIELD REVIEW AND DISPOSAL SECTION
Head N A Jeffrey 8-3725

STORES SECTION
West Building
Head C J Moyer 8-3315
Cent Stores Whse Supvr D Tedford 8-3315
Ord & Rec Cont Supvr M Cockburn 8-3315
Baily Bridge Supvr J Salerno
91 Arrow Rd 742-8757

PURCHASING SECTION VEHICLES AND EQUIPMENT
Central Building
Head R E Hopkinson 8-3841
Sr Buyer J Malloy 8-3841
Equip Insp R H Valliere 8-3841
Spec Eng R Hundal 8-3841

PURCH MATLS & OP SUPPLIES
Central Building
Head E A Forsyth 8-3241
Sr Buyer C LaBelle 8-3241
Admin Supvr Mrs I Atkinson 8-3241

RECORD SERVICES OFFICE
East Building
Mgr T M Fraser 8-3531

LIBRARY SERVICES
Head Mrs S A Pavlin 8-3591
Reference Serv Mrs G Plumanis 8-3591

ADMIN SUPPORT SERVICES SECTION
Head B Hirnyk 8-3531
Maps 8-3476
Publs I Reading 8-3531
Drftg J E Armes 8-3030

RECORDS MANAGEMENT
Head Miss J E Smith 8-3531
Forms Mgmnt J Cerenzia 8-3538
Microrecording Mrs P Guerin 8-3118
Records Anal 8-3531
Filing & Info C Tulk 8-3531
Index & Registration Mrs C Smith 8-3531
Transfer & Disposal Mrs E Cook 8-3250

SPECIAL SERVICES OFFICE
7th Floor West Tower
Mgr N J M'Queen 8-3364
Adminr Serv Centres J Bartlett 8-3341

PROJECT MANAGEMENT AND ADMINISTRATION SECTION
Head H P Higgins 8-7176
Bldg Proj Co-ord 8-7176
Proj Leasing Co-ord 8-7176
Traffic Cont Offcr M Russo 8-7176

ACCOMMODATION SERVICES SECTION
Head G A Oster 8-3141
Accom Supvr
J J Trestik 8-3141
Furn & Equip Supvr
P H Martin 8-3141
Off Furn Clk W R Adams 8-3201
Off Equip Clk M Palmer 8-3201
Off Equip Serv Clk R Ferrante 8-7127

TELECOMMUNICATION SERVICES
Head H B George 8-3341
Comm Offcr's 8-3341
Teleconferencing Information 8-3341

SPECIAL SERVICES OPERATIONS
Macdonald Block
Head G W Rose 5-6783
Supvr Stockrm & Outgoing Mail
J MacEachern 5-6781
Mail Open R Kinnear 5-6700
Postal Supvr Downsview B C Nichol 8-3211
Group Leader Tele & Teleg Centre
East Bldg K Saunders 8-3681

SERVICE CALLS
Bldg Mtce & Janitorial 8-3280
Utilities Elec & Water 8-3925
Copiers & Off Equip 8-7127
Boardroom & Vend Mach 8-3625
Telephones 8-3625

OFFICE OF THE ASSISTANT DEPUTY MINISTER - DRIVERS AND VEHICLES

East Building 1201 Wilson Ave Downsview
M3M 1J8

This Division is responsible for the regulation and licensing of vehicles and drivers, safety standards and the promotion of safety on the highways. It also administers the licensing of for hire transport under various federal and provincial acts and includes the enforcement of such acts with respect to vehicle weights and sizes. The Assistant Deputy Minister - Drivers and Vehicles is also responsible for the co-ordination of all Road Safety activities for the Province.

Asst Dep Min R H Humphries 8-3601
Program Co-ordr F DeVisser 8-3548

TRANSPORTATION REGULATION DIVISION

East Building 1201 Wilson Ave Downsview
M3M 1J8

EXECUTIVE SECTION
Exec Dir M Larratt-Smith 8-3692
Exec Asst A Ogiltree 8-3692

LICENSING AND CONTROL BRANCH

East Building Downsview

EXECUTIVE SECTION
Dir H F Kivi 8-3692

DRIVER LICENSING AND CONTROL OFFICE
6th Floor Ferguson Block
Queens Park M7A 1Z8
Mgr D F Calderone 5-7168
Syst Liaison
H Cummings–W Jordan 5-2162

DRIVER CONTROL – 7TH FLOOR
Head R Mackie 5-1594

General Enquiry 5-1581
Supvr Gen Enq & Off Serv L McCurrie 5-1578
Supvr Data Cont M Mate 5-1577
Supvr Driver Med & Rcds Review
R Ciach 5-2179
Supvr Alpha Group "A" C Gazley 5-4363
Supvr Alpha Group "B" P Plumb 5-6549

DRIVER LICENSING – 7TH FLOOR
Head J Vanderlip 5-4100

General Enquiry 5-7143
Supvr Issuing Mrs E M Kelly 5-6735
Supvr Acctng C S Wild 5-6735
Supvr Infor M Abreu 5-4100
Supvr Collision Data
C E Orlowski 5th Flr 5-1567

DATA ENTRY SECTION
Head T Dickson 5th Flr 5-6836

VEHICLE LICENSING AND CONTROL OFFICE
6th Floor Ferguson Block
Queens Park M7A 1Z8
Mgr 5-7168
Syst Liaison Officers
T Lanni – M Nagel 5-4893
D Boyd 5-4893

AGENTS ISSUING
Head D Godfrey 5-1226
Supvr Gen Inquiry R A Jones 5-1226
Supvr Fin Control J Gatto 5-1226
Chief Insp B Manifold 5-7287

VEHICLE RECORD AND INFORMATION
Head J Caldwell 4th Flr 5-1500
Vehicle Records Enquiry
Supvr A C Burt 4th Flr 5-5798

PROGRAM DEVELOPMENT BRANCH

East Building Downsview
Dir A F Gaudet 8-3548

PROJECT DEVELOPMENT OFFICE
Mgr A S Kell 8-3548
Proj Offcrs 8-3548

PROGRAM PLANNING AND EVALUATION OFFICE
Mgr F DeVisser 8-3548

VEHICLE STANDARDS OFFICE
Mgr M W Hattin 8-3548

SAFETY CO-ORDINATION AND DEVELOPMENT OFFICE
Mgr L Lonero 8-3548

TRANSPORTATION SAFETY
Adminr E Blake 8-3548

CARRIER POLICY AND RECIPROCITY OFFICE
Mgr J M Dykstra 8-3548

DANGEROUS GOODS TRANSPORTATION OFFICE
Mgr T Sharp 8-3435

VEHICLE REGISTRATION SYSTEMS STUDY
10th Floor Drew Building
Dir G M Thomson 5-3248

REGIONAL OPERATIONS DIVISION
East Building 1201 Wilson Ave Downsview M3M 1J8

EXECUTIVE SECTION
Exec Dir C R Wilmot 8-7154
Admin Asst M E Mitchell 8-7154

HIGHWAY CARRIER LICENSING
East Building Downsview
Head J Donnelly 8-7146

PROGRAMME ADMINISTRATION OFFICE
Mgr R C Lowe 8-7151
H C Adminr P Hyde 8-7151
D E Adminr R Pollock 8-7151
V I Adminr's
L McPhee – B Stonehouse 8-7151
Driver Certification Offcrs 8-7151

OCCUPATIONAL HEALTH AND SAFETY OFFICE
Mgr M S Stevens 8-7161
Safety Co-ordr A B Shipston 8-7161

EASTERN REGION
Mgr Driver & Veh S G Wheeler Kingston 544-2220
Dist Mgr R Brannen ..... Kingston 544-2220
Dist Mgr R G Murley ..... Ottawa 731-1760

NORTHWESTERN REGION
Mgr Driver & Veh
A A Whitney ..... Thunder Bay 577-5745
Dist Mgr W Blais ..... Thunder Bay 577-5745
Dist Mgr R Willison .... Sault Ste Marie 254-4365
Dist Mgr K McWatters ..... Kenora 468-5618

CENTRAL REGION
Mgr Driver & Veh J F Reavell East Building 8-7163
Dist Mgr W Keen ..... Scarboro 750-3407
Dist Mgr W Doherty ..... Hamilton 561-5921
Dist Mgr E Kreis ..... Mississauga 279-5305

Lic Issuing Queens Park
Mgr G Little 5-2206

Lic Issuing Downsview
Mgr E Ruthven 8-7171

SOUTHWESTERN REGION
Mgr Driver & Veh E Merkley ... London 681-1441
Dist Mgr M McIntyre ..... London 681-1441
Dist Mgr J McLane ..... Kitchener 744-6348
Dist Mgr R Hay ..... Windsor 258-8312

NORTHERN REGION
Reg Mgr B Edwards ..... North Bay 472-7900
Dist Mgr R Agnew ..... North Bay 472-7900
Dist Mgr R Ducharme ..... Timmins 264-5349

INVESTIGATIONS AND PROSECUTIONS
East Building
Mgr W Gregory 8-7156
Asst Mgr J Hewson 8-7156

OFFICE OF THE ASSISTANT DEPUTY MINISTER OPERATIONS
East Building 1201 Wilson Ave Downsview M3M 1J8

This office is responsible for the estimating, construction maintenance operation and design of all physical assets. It also administers the municipal assistance programs and the activities of the districts and engineering claims offices.

Asst Dep Min L R Eadie 8-3606
Exec Eng & Progm Co-ordr G R Browning .. 8-3238

REGIONAL DIRECTORS
W G Wigle 355 Counter St Kingston 544-2220
E J McCabe 659 Exeter Rd London 681-1441
W D Neilipovitz 615 Sth James St T Bay 577-6451
T G Smith 3501 Dufferin St Toronto 8-3458
G F Wetherall 477 McKeown Ave
North Bay 472-7900

ENGINEERING CLAIMS OFFICE
Central Building
Claims Eng J H Peer 8-3611
Asst Claims Eng J K Livingston 8-3611
Asst to Claims Eng L D Fisher 8-3611

ESTIMATING OFFICE
Central Building
Mgr B J Giroux 8-3959
Asst Mgr Head Off Oper's S P Edwards 8-3401
Asst Mgr Reg Oper's R E Oliver 8-3401
Sr Constr Analysts 8-3401

HIGHWAY ENGINEERING DIVISION
Central Bldg 1201 Wilson Ave Downsview M3M 1J8

EXECUTIVE SECTION
Exec Dir J B Wilkes 8-3587
Exec Offcr W G Webb 8-3587

Admin Offcr D W Fry 8-3588
Spec Assign Eng B R Davies East Bldg 8-3541

ENVIRONMENTAL OFFICE
3rd Floor West Tower
Mgr D E McFarlane 8-3931
Hd Tech Dev J J Armstrong 8-3931
Hd Assessment H A McNeely 8-3931
Hd Proc–Hwys R McIntyre 8-3931

ENGINEERING MATERIALS OFFICE
Central Building
Mgr A G Stermac 8-3987
Asst L Green 8-3987

PAVEMENT AND FOUNDATION DESIGN SECTION
Head G A Wrong 8-3255
Pavement Design Eng 8-3282
Spec Proj Eng B MacMaster 8-3282
Pavement Eval Eng A Prakash 8-3282
Sr Engrs Foundations
M Devata – K G Selby 8-3282
Foundations Engineers
P Stuart – P Payer 8-3282
Drft Unit Supvr S Osellame 8-3282

BITUMINOUS SECTION
Head W R Bennett 8-3688
Sr Bituminous Eng D F Lynch 8-3688
Bituminous Eval Eng
J I McDougall 8-3688
Lab Supvr M Noga 8-3688

CHEMICALS SECTION
Head R A Sterk 8-3149
Protective Coatings Eng R Fujii 8-3149
Spec Prod Eng W Komarnicki 8-3138
Metallurgist P T Vincent 8-3149
Lab Supvr A Kagetsu 8-3149

CONCRETE SECTION
Head J Ryell 8-3684
Sr Concrete Engineers
B Chojnacki – G P Wilson 8-3684
Concrete Eval Engr's
T G Church – E R Saint 8-3684
Concrete Eng T Swan 8-3684
Lab Supvr L Semeniuk 8-3684

SOILS AND AGGREGATES SECTION
Head T J Kovich 8-3286
Sr Soils Eng A K Barsvary 8-3696
Soils Eng P Korgemagi 8-3696
Nuclear Test Officer R Gwilt 8-3100
Sr Aggregates Eng Z Katona 8-3286
Geologist Z Koniuszy 8-3286
Petrographer C A Rogers 8-3294
Lab Supvr A Hanks 8-3286
Foreman Lab Equip Design & Mgmt
K Moffat 8-3389

STRUCTURAL OFFICE
West Building
Mgr R A Dorton 8-3516

CENTRAL SECTION
Head C S Grebski 8-3516
Des Eng W L Lin 8-3516
Insp Eng K Luczka 8-3516

EASTERN SECTION
Head K G Bassi 8-3516
Des Eng C Farrell 8-3516
Insp Eng W Hashizume 8-3516

SOUTHWESTERN SECTION
Head A E McKim 8-3506
Des Eng J L Keen 8-3506
Insp Eng M Stoyanoff 8-3506
Steel Tech D Laframboise 8-3506

NORTHERN AND NW SECTION
Head E Van Beilen 8-3506
Des Eng A Radkowski 8-3506
Insp Eng F Gormek 8-3506

APPROVALS SECTION
Head K L Kleinsteiber 8-3769
Munic Eng A Witecki 8-3769
Review Eng W M McFarlane 8-3769
Evaluation Eng R Reel 8-3769

PROCEDURES SECTION
Head B S Richardson 8-3492
Methods Eng L Francis 8-3492
Stds Eng D McCune 8-3492

SURVEYS AND PLANS OFFICE
East Building
Mgr 8-3627

AERIAL SURVEY SECTION
Head J B Turner 8-3248
Photogrammetric Engs
P E Kelly – A F Payne 8-3248
Aerial Photography Co-ord J P Wylie 8-3248

CARTOGRAPHY SECTION
Head T P Wood 8-3248
Cartographic Supvr J Fernandes 8-3248
Infor Processor P Baney 8-3248

REMOTE SENSING SECTION
Head B S Mathur 8-3248
Remote Sensing Eng L T Tam 8-3248
Spec Proj Remote Sensing Eng
I Mirecky 8-3248
Image Libr Supvr Miss J Reynolds 8-3248

SURVEYS SECTION
Chief Surveyor J T Gourlay 8-3627
Dep Chief Surveyor (Operations) 8-3627
Dep Chief Surveyor (Documentation)
F G Lane 8-3971
ADP Applications Offcr A Sorotschinsky 8-3971
Procedure Dev Co-ord R J Hoover 8-3627
Tech Support Co-ord L G Snook 8-3627
Documentation Offcr H Siersma 8-3971
Supvr Office S Fedunkiw(Act) 8-3627

DESIGN AND CONSTRUCTION BRANCH
West Building Downsview

EXECUTIVE SECTION
Dir E J Orr 8-3661
Asst to Dir P J Kitching 8-3661
Admin Offcr S levers 8-3661

CONTRACT MANAGEMENT OFFICE
West Building
Mgr A G Kelly 8-3661
Cont Mgt Engr G A Metcalfe 8-3661
Cont Mgt Engr P H Peacock 8-3661
Cont Mgt Analyst G E Boggis 8-3661
Cont Mgt Tech C Watson 8-3661
Cont Mgmt Tech R Dummond 8-3661

CONTRACT PREPARATION AND CONTROL OFFICE
West Building
Mgr D M Hopper 8-3654
Asst J M Davidson 8-3654
Office Supvr J T Pinfold 8-3654
Supvr Cont Documentation E J Willis 8-3654

SPECIFICATIONS AND STANDARDS OFFICE
East Building
Mgr G Martens 8-7181
Head Spec Sect P McWatt 8-7181
Spec Engr R Verscheure 8-7181
Hd Hwy Engr Stds Section
N D Smith 8-7181
Standards Supvr E Gualtieri 8-7181

HIGHWAY DESIGN OFFICE
East Building
Mgr D E McFarlane 8-3541
Spec Assign Eng G K Hunter 8-7181
Spec Assign Eng J M Ford 8-3723
Head Detail Dsgn J R Wear 8-3541
Supvr Detail Dsgn H G Kunzelmann 8-3541
Envir Dsgn Eng 8-3541
Comp Applic Offcrs
J Hutchison – P Muller 8-3791
Head Prelim Dsgn R M McIntyre 8-3541
Supvr Prelim Dsgn Dev 8-3541
Metric Dsgn Dev Eng 8-3541
Supvr Geom Dsgn Dev E Liepins 8-3541
Head Elect Dsgn and Dev V McCullough 8-3791
Elect Dev Eng V Cimino 8-3791
Sr Elect Proj Dsgn Supvr V R Berkis 8-3791
Supvr Traffic Signal Dsgn K Otto 8-3791
Supvr Elect Dsgn A Silbiger 8-3791
Head Drainage Dev 8-3791
Head Hydrology J D Harris (W) Bldg 8-3723
Sr Hydrology Eng J W Carter (W) Bldg ... 8-3723
Spec Proj Eng K P Jorns (W) Bldg 8-3723

MAINTENANCE BRANCH
Central Building Downsview

EXECUTIVE SECTION
Dir A E Argue 8-3665
Exec Asst R W Bygrave 8-3665

MAINTENACE OPERATIONS OFFICE
Mgr D R Brohm 8-3665
Head Mtce Mgmnt J H Blaine 8-3665
Mtce Methods Mgr S Cohen 8-3145
Mtce Systems & Resources Eng
R W Langlands 8-3145

SIGNS AND BUILDINGS PERMITS SECTION
Head D M Packwood 8-3235
Asst M R Sanford 8-3235

MAINTENANCE SERVICES OFFICE
Mgr J T Kernaghan 8-3665
Head Spec Mtce Servs G W Raycroft 8-3206
Head Lands Plann Oper's H C Spence 8-3206
Chief Arboriculturist R M Dell 8-3206
Head Electrical L W Fearon 8-3206

EQUIPMENT OFFICE
Mgr J G Slubicki 8-3231
Head New Equip 8-3231
Head Records & Admin J Ishmael 8-7233
Spec Eng E K Taylor 8-3231
Designer W Zin 8-7233
Acquisition Offcr G E McRory 8-3231
Fleet Co-ords 8-3231
Head Fleet Mgmnt E Pilkington 8-3231
Head Equip Garage R J Rhodes 8-3353
Dispatcher 42 Gar D C Blyth 8-3193
Snr Stockkeeper 42 Gar M D Perryment ... 8-3289

Drafting Office 8-7233
Machine Shop 8-3596

TRAFFIC ENGINEERING OFFICE
Central Building
Mgr Traffic Engn Off J Gleason 8-3781
Hd Traff Analysis Sect P Ginn 8-3781
Hd Traff Devices Sect B Karnig 8-3781
Hd Traff Cont Dev Sect K Williams 8-3781
Hd Traff Signing Sect R J Bourque 8-3781
Hd Traff Info Sys Dev Sect
T J Gartshore 8-3781

REGIONAL AND DISTRICT OFFICES

SOUTH WESTERN REGION (LONDON)
659 Exeter Road PO Box 6338 N5V 2Y4
Postal Station D London
Reg Dir E J McCabe ..... (IC 813) 681-1441

DISTRICT NO 1 (CHATHAM)
PO Box 918 – 60 Keil Drive Chatham Ontario
N7M 5L3
Dist Eng ..... (IC 812) 354-1400

DISTRICT NO 2 (LONDON)
PO Box 6008 – 659 Exeter Rd London Ontario
N5V 2Y4
Dist Eng ..... (IC 813) 681-1441

DISTRICT NO 3 (STRATFORD)
PO Box 8 – 581 Huron St Stratford Ontario
N5A 6S8
Dist Eng ..... (IC 849) 271-3550

DISTRICT NO 5 (OWEN SOUND)
PO Box 520 – 1450 Seventh Ave E
Owen Sound Ontario N4K 5R1
Dist Eng ..... (IC 840) 376-7350

CENTRAL REGION (TORONTO)
3501 Dufferin St Downsview M3K 1N6

REGIONAL DIRECTORS OFFICE
Reg Dir T G Smith 8-3458

ENGINEERING AND RIGHT OF WAY OFFICE
Mgr P D Billings 8-3458
Reg Scheduling Co-ord R Fitzgibbon 8-7187

PROPERTY SECTION
Head H Aron 8-3455
Title Processing Supvr J Wollweber 8-3115
Prod Cont Supvr N J Reid 8-7165
Spec Proj Offcr J Leeson 8-3455
Area Managers (Acquisition)
Area 1 K W Sippola 8-3135
Area 2 E S Johnston 8-3432
Area Mgr (Land Mgmt) J S Neilson 8-3081

PLANNING AND DESIGN SECTION
Head I V Oliver 8-3817
Supvr Design Serv R K Vokes 8-3446
Reg Planning Eng W P Friedmann 8-3415
Area Engineers Planning
Central I Ardizone 8-3415
West B Khojajian 8-3415
East C J Meyers 8-3581
Sr Project Mgr's Planning 8-3415
Project Mgr's Planning 8-3415
Reg Design Eng R G Burnfield 8-3581
Area Engineers Design
Toronto G Celmins 8-3446
Port Hope J P Cullen 8-3581
Hamilton W Roters 8-3446
Sr Project Mgr's Design
Toronto and Hamilton 8-3446
Port Hope 8-3581
Project Manager Design
Toronto and Hamilton 8-3446
Port Hope 8-3581
Sr Environ Planner J Hughes 8-3446
Envir Planners 8-3446
Cont Review Offcr G Pearce 8-3415
Co-ord Cont Offcr K Wilson 8-3415
Serv Group Leader A E Kay 8-3415
Geometric Design Group Leader G Spona ... 8-3415
Clerical Group Leader Mrs E Craber 8-3415

SURVEYS AND PLANS SECTION
Head Z J Byblow 8-3452
Sr Supvr Plans J H Christie 8-3452
Surveys & Plans Supvr 8-3452
Remote Sensing Supvr I Drunewych 8-3452

GEOTECHNICAL SECTION
Head R D Gunter 8-3252
Aggregates Supvr A H Armstrong 8-3252
Spec Project Eng P Arkema 8-3252
Supvrs Soils B P Weber – H S Elston 8-3252

STRUCTURAL SECTION
Head G C Burkhardt 8-3097
Area Engineers Structural 8-3097

CONSTRUCTION OFFICE
Mgr D E Thrasher 8-3458
Area Const Engineers
Toronto R P Northwood 8-3461
Hamilton D A Waller 637-5625
Port Hope J A McKillop 885-6381
Head Const Admin R I Illingworth 8-3461
Const Analysis J A Lelliott 8-3461

QUALITY ASSURANCE SECTION
Head H Chyc 8-3461
Reg Qual Assur Eng K Carter 8-3461
Reg Qual Assur Supvr K Saarits 8-3461

MTCE OFFICE
Reg Mtce Eng G M Sinclair 8-3458
Reg Mtce Oper Eng W Greskow 8-3458
Spec Serv Insp E Shedler 8-3458

TRAFFIC SECTION
Reg Traffic Eng R A Shannon 8-3474
Sr Traffic Oper Anal G P McGowan 8-3474
Sr Traffic Plan Anal Mrs M L Milne 8-3474
Reg Traffic Sig Eng W G Hutton 8-3474
Traffic Field Supvrs 8-3371

MUNICIPAL OFFICE
Reg Mun Eng H Orlando 8-7187
Mun Eng (Metro) W W Osborn 8-7187
Reg Mun Offcr J A Cheeseman 8-7187
Mun Off (Metro) L W Stock 8-7187

DRIVERS AND VEHICLES OFFICE
East Building
1201 Wilson Ave Downsview Ontario
Reg Mgr J F Reavell 8-7163
Admin Offcr G Carter 8-7163
Dist Mgrs
W Keen ..... Scarboro 750-3407
W Doherty ..... Hamilton 561-5921
E Kreis ..... Mississauga 279-5305

LICENCE ISSUING – QUEEN'S PARK
Mgr G Little 5-2206

LICENCE ISSUING – DOWNSVIEW
Mgr E Ruthven 8-7171

OVERWEIGHT PERMITS – DOWNSVIEW
Head W Stacey 8-7196

RESOURCE PLANNING AND SCHED OFFICE
Mgr G E Norman 8-7187
Reg Staff Allocation & Training Offcr
F Boulton 8-7187

PROGRAM DEVELOPMENT SECTION
Head M Witecki 8-7187

SYSTEM DEVELOPMENT SECTION
Comp Serv Offcr D Harrod 8-7187
Reg System Anal Offcr B Meighan 8-7187

LEGAL OFFICE
Sol (Property Sales) D L Richardson 8-3074
Sol (Prop Acquisition) E G Tennant 8-3074
Clerk Legal B F Benson 8-3074

ADMINISTRATIVE SERVICES OFFICE
1201 Wilson Avenue Downsview Ontario
West Building
Mgr M Halovanic 8-3335

FINANCIAL SERVICES SECTION
Head G A York 8-3331
Budget Supvr L Moore 8-3821
Payable Supvr W Foote 8-3821
Payroll Supvr W Reseigh 8-3321

PERSONNEL SERVICES SECTION
Head J D Henderson 8-3331
Personnel Offcrs
H McNaughton 8-3331
J J Girard – G Thibeault 8-3427

SUPPORT SERVICES SECTION
Head W B Slater 8-3331
Typ Pool Supvr Mrs A Dinuccio 8-3393
Documents Supvr
Mrs V Cortese 3501 Dufferin St 8-3438
Stockroom D Davidson 3501 Dufferin St ... 8-3443

SUPPLY SERVICES SECTION
Head J E Blair 1927 Kipling Ave 8-3383
Elect Stockkeeper E Yantha
1927 Kipling Ave 8-3383
Mat Stockkeeper P Wilson
1927 Kipling Ave 8-3383
Equip Stockkeeper B Wood Downsview 8-3905

REGIONAL STAFF SAFETY OFFICE
East Building
Reg Safety Supvr D Coombes 8-7180
Safety Officers
E Miller Toronto 8-3825
D Edwards Port Hope 885-6381
T Parker Hamilton 637-5625

DISTRICT NO 4 (HAMILTON)
1182 North Shore Blvd PO Box 5020
Burlington Ontario L7R 3Z9
Dist Eng ..... (IC 811) 637-5625

DISTRICT NO 6 (TORONTO)
1201 Wilson Avenue Downsview
Ontario M3M 1J8
Dist Eng D P Collins 8-3335
Head Eng Services A Galloway 8-3331
Utilities Co-ord N Johnston 8-3331
Signs & Bldg Permits 8-3825

MAINTENANCE SECTION
Dist Mtce Eng J L Robinson 8-3825
Hwy Mtce Supvr B H Thompson 8-3825
Hwy Equip Supvr J Westerby 8-3302
Hwy Traffic & Serv Supvr H McDougall
1927 Kipling Ave 8-3306
Hwy Serv Supv A E Luckasavitch
1927 Kipling Ave 8-3306
Electrical Supvr J Jansen 8-3306
Mtce Carpenter Foreman A Zigrossi 8-3613
Radio Room 8-7115

MUNICIPAL SECTION
Dist Municipal Eng R E Dawson 8-3327
Asst Dist Munic Eng 8-3328

DISTRICT NO 7 (PORT HOPE)
138 Hope St North PO Box 150
Port Hope Ontario L1A 3W3
Dist Eng ..... (IC 826) 885-6381

EASTERN REGION (KINGSTON)
355 Counter St Postal Bag 4000
Kingston Ontario K7L 5A3
Reg Dir W G Wigle ..... (IC 823) 544-2220

DISTRICT NO 8 (KINGSTON)
PO Box 4000 – 355 Counter St
Kingston Ontario K7L 5A3
Dist Eng ..... (IC 823) 544-2220

DISTRICT NO 9 (OTTAWA)
530 Tremblay Rd Ottawa Ontario K1G 0E4
Dist Eng ..... (IC 821) 745-6841

DISTRICT NO 10 (BANCROFT)
PO Box 300 – 64 Monck Rd Bancroft
Ontario K0L 1C0
Dist Eng ..... (AC 613) 332-3220

NORTHERN REGION (NORTH BAY)
477 McKeown Ave North Bay
PO Box 3030 P1B 8L2
Reg Dir G F Wetherall ..... (IC 843) 472-7900

DISTRICT NO 11 (HUNTSVILLE)
207 Main St Huntsville Ontario P0A 1K0
Dist Eng ..... (IC 845) 789-2391

DISTRICT NO 13 (NORTH BAY)
PO Box 477 McKeown Avenue North Bay
Ontario P1B 8L2
Dist Eng ..... (IC 843) 472-7900

DISTRICT NO 14 (NEW LISKEARD)
PO Box 1390 Rockley Rd New Liskeard
Ontario P0J 1P0
Dist Eng ..... (IC 854) 647-6761

DISTRICT NO 16 (COCHRANE)
PO Box 820 – 50 Third Ave Cochrane
Ontario P0L 1C0
Dist Eng ..... (AC 705) 272-4333

DISTRICT NO 17 (SUDBURY)
PO Box 7000 Station A Sudbury Ontario P3A 4S2
Dist Eng ..... (IC 841) 522-9380

NORTH WESTERN REGION (THUNDER BAY)
615 South James St
Postal Station "F" PO Box 1177
Thunder Bay Ontario P7C 4X9
Reg Dir W D Neilipovitz ..... (IC 844) 577-6451

DISTRICT NO 18 (SAULT STE MARIE)
PO Box 500 MacDougall St
Sault Ste Marie Ontario P6A 5M6
Dist Eng ..... (IC 842) 256-5682

DISTRICT NO 19 (THUNDER BAY)
PO Box 96 – 615 South James St
Thunder Bay Ontario
P7C 4V7
Dist Eng ..... (IC 844) 577-6451

DISTRICT NO 20 (KENORA)
PO Box 1070 – 808 Robertson St
Kenora Ontario P9N 3X9
Dist Eng ..... (AC 807) 468-6494

OFFICE OF THE ASSISTANT DEPUTY MINISTER – PLANNING AND RESEARCH DEVELOPMENT
East Building 1201 Wilson Ave Downsview
M3M 1J8

This office is responsible for the Planning and Research Programs for the Ministry. These include programs affecting short and long term studies of all Provincial

highways. In addition, the public are invited to participate in the planning process by attending public meetings to discuss regulatory policies, assists the public in dealing with transport supply problems, and advises on the impact of economic trends upon the transportation system.

Asst Dep Min H W Adcock 8-3608
Program Co-ordr
I Nethercott 7th Flr West Tower 8-3621
Program Co-ordr
A Cormier 3rd Flr West Tower 8-3785

PLANNING AND DEVELOPMENT DIVISION
West Tower 1201 Wilson Ave
Downsview M3M 1J8

EXECUTIVE OFFICE
3rd Floor West Tower
Exec Dir F G Allen 8-3585
Exec Asst R D Elliott 8-3789
Co-ordr External Rels K A Sands 8-3789
Asst Co-ordr External Rels D S Beange 8-3789

URBAN AND REGIONAL TRANSPORTATION PLANNING OFFICE
4th Floor West Tower
Mgr M R Ernesaks 8-3727
Hd Long Rge Pl Sect K R Pask 8-3727
Interurban Transp C Hennum 8-3727
Energy/Urban Transp J Parviainen 8-3727
Prov Hwys C Sherwood 8-3727
Mun Transp Planners
R Ballantine – W D Winkworth 8-3727
Hd Tr Dem Pol Anal Sec V C Ma 8-3795
Travel Demand Analy J Saunders 8-3795
Land Use Anal D Nitkin 8-3766

ECONOMIC POLICY OFFICE
5th Floor West Tower
Mgr R G Summerley 8-3634
Hd Modal Studies G Gera 8-3744
Hd Pric & Mkt Studies Act E Snell 8-3756
Hd Econ Forcast E K Charters 8-3756

MUNICIPAL/PROVINCIAL TRANSPORTATION BRANCH
7th Floor West Tower
Dir R S Pillar 8-3621

PROVINCIAL ROADS PLANNING SERVICES OFFICE
3rd Floor West Tower
Mgr W Zonnenberg 8-3571
Hd Corr Cont Sect A Zembal 8-3658
Hwy Sys Infor Section P T Froggatt 8-3066
Highway Systems Analysis Sect O Maier ... 8-3571

MUNICIPAL ROADS OFFICE
7th Floor West Tower
Mgr J Moffat 8-3621
Hd Op & Cont Sect B H Newington 8-3621
Hd Prog Dev & Eval Sect I M Nethercot ... 8-3621
Mun Pol & Proc Eng F R Marshall 8-3621
Prog Cont Eng L O Fiander 8-3621
Sr Proj Coord R N Lefevre 8-3621
Supvr Mun Rds Acc Unit E L Martin 8-3621

TRANSIT OFFICE
3rd Floor West Tower
Mgr L R Kidman 8-3785
Hd Op & Cont Sect R B McEwen 8-3785
Hd Prog Dev & Eval Sect G McMillan 8-3785
Hd Op Proj Sect A Cormier 8-3785
Hd Op Imp Sect D H Bonner 8-3785

AVIATION SERVICES OFFICE
7th Floor West Tower
Mgr D P Garner 8-3325
Sr Aviation Planners
R P Killaire – W Law 8-3325
D W Davis 8-3325
Aviation Planners
J T McDevitt – J Scott 8-3325

RESEARCH AND DEVELOPMENT DIVISION
3rd Floor Central Building 1201 Wilson Ave
Downsview M3M 1J8

EXECUTIVE SECTION
Exec Dir I C Campbell 8-3881
Exec Offcr E J Reddie 8-3881
Adminr J Doyle 8-3881

ENGINEERING RESEARCH AND DEVELOPMENT
Mat Const & Environment
A Rutka 8-3355
J Gruspier 8-3355
H J Fromm 8-3355
Pavement Res W A Phang 8-3355
Structural Res P F Csagoly 8-3355
Hwy Environment F Jung 8-3355

SYSTEMS RESEARCH AND DEVELOPMENT BRANCH
Dir P Smith 8-3917
Metric Office 8-3851
Control Systems
E R Case – G A Abrahamsohn 8-7141
Drivers & Vehicles
N Campitelli 8-7191

F B Snelgrove 8-7141
Energy Management
K O Sharratt 8-7191
Transit Systems
M D Harmelink – J R Billing 8-3771
P M Dalton – J Duncan 8-3771

RESOURCE MNGT IMPLEMENTATION AND VALUE SYSTEMS
Mgr R Kher 8-3807
R Slocum 8-3807
Technology Transfer
R Lockhart 8-7226

EXPERIMENTAL DEMONSTRATION AND TESTING
Mgr G J Jones 8-7226
Lab Basement West Tower 8-3839
Lab Reservoir 8-3677

MISCELLANEOUS SERVICES (DOWNSVIEW)
Cafeteria Central Building 8-3260
Credit Union East Building 8-3598
Ministry of Gov Serv Bldg Supt
Cent Bldg 8-3280
Health Centre East Building 8-3496
Boardroom Reservations 8-3625
Teleconferencing Reservations 8-3625
Rep OPSEU Loc 542 8-3979

TROUBLE CALLS SEE SPECIAL SERVICES

TELETYPE MESSAGE DICTATION 8-3123

TELETYPE AND TELEGRAM CENTRE
EAST BLDG 8-3681

MINISTRY TELEX UNIT 065-24145

ROAD INFORMATION EAST BUILDING 8-3561

TELECONFERENCING INFORMATION 8-3341

MINISTRY OF TREASURY AND ECONOMICS

The Frost Building South
Toronto M7A 1Y7
(Location Exceptions Noted)

The principal functions of the Ministry are to recommend fiscal, economic and regional policies; to provide advice so as to ensure consistency among these policies and other government programs; and to develop the provincial budget and to manage the province's finances.

GENERAL INQUIRY **965-7171**

MINISTER'S OFFICE – 7TH FLOOR
Treas of Ont & Min of Econ
Min Hon Frank S Miller 5-6361
Secy Mrs A Jordan 5-6361
Exec Asst Mrs L Munro 5-2911
Spec Asst J Westcott 5-1180

DEPUTY MINISTER'S OFFICE 7TH FLOOR
Dep Min A R Dick QC 5-4797
Secy Mrs G Bond 5-4797
Asst Dep Min C P Honey 6th Flr Frost N .. 5-6616
Secy Mrs S Akler 6th Flr Frost N 5-6616

MINISTRY OFFICE – 7TH FLOOR
Dir & Policy Co-ordr S I Ker 5-2615
Admin Clerk Mrs J Gairns 5-5204
Min Files Mrs B Webster 5-6273

OFFICE OF LEGAL SERVICES
5th Floor Frost Bldg South
Dir M J Gough 5-5239
Solicitors
M C Morgan – J Bass 5-5239

ADMINISTRATION SERVICES DIVISION
4th Floor 1075 Bay Street

This program provides overall direction and co-ordination in the areas of ministry resource allocation and planning, multi-year planning, preparation of annual estimates, legislation programs and internal ministry policies and procedures and common support services. Full administrative services are also provided

to the Ministry of Intergovernmental Affairs; the Ministry of Energy; the Ontario Energy Board; the Niagara Escarpment Commission; the Ontario Economic Council and the Ontario Land Corporation; and except for personnel services, the Civil Service Commission and the Management Board.

Exec Dir D W Maskens 5-5420

COMMUNICATIONS GROUP
5th Floor Frost Bldg South
Mgr M Dempsey 5-7171
Info Offcrs
R Grant – G Beattie 5-7171
M Rebane 5-7171
Publications Offcr J Smith 5-7171
Telecopier 5-3067
Telex Number 06-217575

ACCOUNTS AND OFFICE SERVICES BRANCH
4th Floor 1075 Bay Street
Dir R G Ferguson 5-4085
Chief Accnt E A Bacon 5-4992
Systems Accnt B Bruno 5-4992
Accnts K Korpela – M Lontoc 5-4992

ACCOUNTS GROUPS
Treasury & Economics/Energy
Mgr V M Sherman 5-4992
Financial Analyst D Pirtam 5-4992
Accnt Trea & Eco Y Ishi 5-4992
Accnt Energy J Levitt 5-4992

Management Board/Civil Service Commission/ Intergovernmental Affairs/Niagara Escarpment Commission
Mgr W J DaCosta 5-7301
Financial Analyst D Pirtam 5-4992
Accnt MB/CSC/NEC C Duncan 5-7301
Accnt MIA J Kumpikevicius 5-7301

ADMINISTRATIVE SERVICES
Purchasing Offcr Ms I Bass 5-4453
Accommodation Offcr P D Lepper 5-0509
Communication & Maint Offcr P S Facer ... 5-0509
Car Reservations Ms S Alleyne 5-4453
Furniture & Equip Control & Repairs
Ms J Nicholson 5-3915

ADMINISTRATIVE SYSTEMS
Mgr K B Smith 5-1643
Officers
D Brown – Ms M To 5-1643
Cartographic Section
U Roose – J Heginbottom 5-2773

GENERAL SERVICES
Basement Frost Bldg North
Mgr O J Foster 5-4455
Supvr Mail & Messenger G Lewis 5-4430
Supvr Printing R Schenck 5-1274
Supvr Stock Room 5-5708

PERSONNEL ADMINISTRATION BRANCH
4th Floor 1075 Bay Street
Dir R A Quirk 5-6171
Snr Persnl Offcr Human Resources
N Persaud 5-6171
Snr Persnl Offcr Compensation
P Zinner 5-6171

PAYROLL PERSONNEL RECORDS
Mgr IPPEBS 5-9343
Snr IPPEBS Clk Mrs C Tonna 5-9343

LIBRARY SERVICES
Main Floor Frost Bldg North
Chief Librarian Miss B A B Weatherhead ... 5-2314
Reference Librarian Ms S A Walsh 5-6296
Techn Servs Librarian Mrs M Galvez 5-6296
Book Orders Ms P I Leclair 5-2314
General Inquiry 5-2314

MANAGMENT SERVICES BRANCH
5th Floor Frost Bldg South
Dir P Hickey 5-7582
Senior Analysts
C A W Edwards – J J Morning 5-5500

INTERNAL AUDIT BRANCH
4th Floor 1075 Bay Street
Dir Mrs P Ross 5-5123
Auditors
G Cowie – M Heslewood 5-5123
O Luther – J B McLean 5-5123

TREASURY DIVISION
2nd Floor Frost Bldg North

To provide support to the Minister in his role of Treasurer, through distinct Treasury functions which are: The development of policy relating to finance, debt management and utilization of cash resources available to the Province; Policy Analysis and Setting of policy framework for sound financial management reporting of budgetary and stewardship

responsibilities; Provision of a fiduciary service to government agencies.

Exec Dir G McIntyre 5-1703

FINANCIAL INFORMATION AND ACCOUNTING POLICY BRANCH
2nd Floor Frost Bldg North
Dir A W Nethery 5-5273

RESEARCH POLICY AND INFORMATION
Asst Dir D E Wilby 5-1731
Acctng Res S L Wright 5-1731
Consultants
F J Arturi – D Bain 5-1731
Mrs J Dell'Agnese – L Fradinger 5-1731
W N Gates – S Gesing 5-1731
B Leung – Miss R Maloney 5-1731
O Masliwec – M D Maynard 5-1731
S Nayar – S Pekilis 5-1731

FINANCIAL REPORTING
Asst Dir P R Brown 5-6568
Co-ordr Public Accts W T Childs 5-6568
Mgr Fin Info D A Brand 5-6568
Special Project Officers
P L Chiu – T W Townsend 5-6568

CENTRAL ACCOUNTING AND REPORTING
Mgr Ms W D Bustin 5-6568
Asst Mgr M Cavan 5-6568
Supvr Treas Accts Mrs K Tung 5-6568
Supvr Central Accnts Mrs R Somaya
13th Floor 25 Grosvenor St 5-7458

SECURITIES BRANCH
Main Floor Frost Bldg North
Dir P M Fieldus 5-6691
Mgr Securities R N Webster 5-6691
Securities Control Offcr K Ware 5-6691
Bond Interest Supvr Miss J'Winkler 5-6691

FINANCE MANAGEMENT BRANCH
2nd Floor Frost Bldg North
Dir D S McColl 5-2914
Asst Dir R J Watson 5-2914

MONEY MANAGEMENT OPERATIONS
Mgr Money Market G Harrison 5-2914
Mgr Cash Mgmt D D Millar 5-2914
Cash Mgmt Offcr D R Bowering 5-9593
Financial Analyst R G Crowe 5-2914

FINANCE POLICY
T T Robins – A T Shelley 5-2914

ECONOMIC RESEARCH
Snr Policy Advisor R W Milne 5-5786
Senior Economists
R D Christie – G Gawenda 5-5786
Economists
H Brand – P M Clark 5-5786
B Everitt – C H Hong 5-5786
K Sekiya – A Vahtra 5-5786

FISCAL POLICY DIVISION
4th Floor Frost Bldg South

Divisional responsibilities revolve around planning and production of the Provincial Budget, including all major aspects of public finance, eg. Provincial and local government taxation and grants policy; Provincial fiscal policy; federal-provincial tax-sharing; financing of shared-cost programs; and equilization.The division monitors in-year budget performance and co-ordinates multi-year fiscal projections.The division also conducts original research and develops proposals in many areas of public finance including tax incidence, tax reform, social security, intergovernmental finance and economic stabilization.Much of the division's work is published.

Exec Dir B Jones 5-4746

TAXATION & FISCAL POLICY BRANCH
4th Floor Frost Bldg South
Dir B A Smith 5-5058
Quantitative Research H R Newton 5-6869
Co-ordr J La Ferla 5-6869

BUDGET MANAGEMENT AND FINANCIAL REPORTING
Snr Budget Advisor J Kravis 5-8490
Economists
V Albuqerque – V Comar 5-6869
Z Ramkay 5-6869
L McDonald – D Mundi 5-8490
A Smith 5-8490

CONSUMPTION TAXATION POLICY
Snr Budget Advisor K W Tar 5-8495
Economists
D Evans – L Roozen 5-8495
J Vincze 5-6869
J Godlewski 5-8490

CORPORATE TAXATION POLICY
Snr Budget Advisor F Ismail 5-6869
Economists
N Karna – B Neufeld 5-6869
A Salerno 5-6869

INDIVIDUAL AND WEALTH TAXATION
Snr Budget Advisor T Sweeting 5-8490
Economists
D Black 5-8495
J Dennis – C Gibbs 5-6869

PENSION POLICY
Snr Budget Advisor D Stouffer 5-6869
Economists
L Caporusso – J Ilkiw 5-6869
S Malloy 5-6869

FISCAL POLICY AND ECONOMIC RESEARCH
Snr Budget Advisor B Hull 5-6869
Economists
N Bardecki 5-6869
C Campbell – R Chu 5-8490
A Martin 5-8490

INTERGOVERNMENTAL FINANCE AND GRANTS POLICY BRANCH
4th Floor Frost Bldg South
Dir H M Ploeger 5-3505
Senior Advisors
D W Barnes – Mrs J Logan 5-3505
N E Manara – R McGinley 5-3505
J Tylee 5-2194
Senior Economists
D Barnes – L Chen 5-2194
R Frank – J Locke 5-3505
Economists
B K Banerjee – L Gibson 5-3505
A J McLaughlin – Mrs M Puchala 5-3505
G N Willis 5-3505
B Chadda – P Knox 5-2194
Miss P McPherson – Miss M Neilson 5-2194
J Stark 5-2194
A Taylor 5-2451

CROWN CORPORATIONS
The Ontario Education Capital Aid Corp ... 5-2451
The Ontario Municipal Improvement Corp .. 5-2451
The Ontario Universities Capital Aid Corp .. 5-2451

OFFICE OF ECONOMIC POLICY
5th Floor Frost Bldg North

Research and development of provincial economic policies covering development strategies, stabilization measures and intergovernmental economic matters; the provision of short and long term forecasting, monitoring of the economic environment; analysis of economic performance, and sectoral studies of the economy.

Exec Dir D E Redgrave 5-3184

ECONOMIC POLICY BRANCH
3rd Floor Frost Bldg North
Dir B B Purchase 5-2999
Management Committee
C Jutlah – G Gillespie 5-7185
P Sadlier-Brown – G Robinson 5-7185
Q Silk 5-9000
Economists
P Basset – H Bradley 5-7185
P Buchanan – E Ferik 5-7185
M Fouad – S Haggart 5-7185
M Halsall – L Ho 5-7185
P Howell – J Martaus 5-7185
M Campbell – R Nath 5-9000
R Swaffield 5-9000
V Stein – D Welwood 5-5454

ECONOMIC RESEARCH BRANCH
3rd Floor Frost Bldg North
Dir H Banning 5-3048
Asst Dir J W Perry 5-6613
Senior Advisors
M B Levitt 5-0595
R Rand 5-5454
N Richardson 5-6613
Economists
L Bodnar – A Denov 5-0595
C Wong – P Shapley 5-6613
A Manterys – G Hare 5-6613
P Warwick – A R Schmidt 5-5454
T Chaput 5-5454

ECONOMIC DEVELOPMENT BRANCH
6th Floor Frost Bldg North
Dir B P Davies 5-0448
Admin Co-ordr A A Reolada 5-0448

CENTRAL AND SOUTHWESTERN REGIONS
Mgr R L Gardner 5-2296
Snr Econ R White 5-2296
Economists
D Davis – B Flanagan 5-2296
S Ma – M Macdonald 5-2296
K Macdonald – R Seguin 5-2296

EASTERN AND NORTHERN REGIONS
Mgr G V Sullivan 5-7066
Snr Econ R Perry 5-5451
Economists
C Buchanan – L Koskitalo 5-7066
I Lyon 5-2296
J Taylor 5-7066

REGIONAL PROGRAMS
Mgr A Coke 5-2296
Economists
A Evans – H Gosar 5-2296
D Hughes 5-2296

ENERGY STUDIES
Mgr B MacFarlane 5-5451

SPECIAL STUDIES
Mgr L Richards 5-7066
Economists
G McKeever 5-7081
M Nelson 5-5451
A Uppal 5-7066
H Wool-Smith 5-2296

URBAN ECONOMIC DEVELOPMENT
Mgr C A Bigenwald 5-7066
Snr Economist S Cohen 5-7081
Snr Economist W Crossley 5-7081
Economists
R Crowthers 5-5451
P Frisch – C Lonero 5-7081
H Beran – V Stamp 5-2296

INFORMATION SERVICES
V Maclam 5-7081

CENTRAL STATISTICAL SERVICES
10th Floor 56 Wellesley St West

This program provides a central statistical service to the Government of Ontario by administering the Ontario Statistics Act; maintaining liaison with Statistics Canada; collecting, processing and disseminating statistics; supplying statistical advisory services; providing economic accounts data and social statistics including demographic studies.

Exec Dir O M Schnick 10th Flr 5-6566
Snr Tech Advisor Dr K Cheng 10th Flr 5-5749

INFORMATION ENQUIRIES
Miss A A Kunachowicz 9th Flr 5-7078

LIAISON AND CLIENT SERVICES
Mgr E P McCoy 9th Flr 5-3569
Liaison A W Noseworthy 5-4575

DATA MANAGEMENT
Mgr L A Cornwall 9th Flr 5-7078
Data Admin R N Dalal 5-7078
Info Services Miss A A Kunachowicz 5-7078
Publications Mrs J L DePoe 5-7078

SURVEYS & ADVISORY SERVICES
Mgr G Z Szabo 9th Flr 5-3792
Advisory Services S N Sharma 5-3792
Surveys A W MacKinnon 5-3792

SOCIAL & ECONOMIC DATA
Acting Mgr Mrs P S Fromstein 5-2217
Demographic Studies R K Kogler 5-2217
Econ Accts Mrs P S Fromstein 5-2217
Regional Analysis Miss D E Fetterly 5-2217
General Inquiries C W Tappenden 5-2217

MINISTRY AGENCIES

ONTARIO ECONOMIC COUNCIL
81 Wellesley St East Toronto M4Y 1H6

The Council studies problems in the area of natural resources, human resources, government and provincial economic development.

GENERAL INQUIRY 965-4315

Chrm T E Kierans 5-2328
Secy to Chrm Mrs S P Ineson 5-2328
Research Dir & Exec Secy L Tarshis 5-9230
Admin Offcr T P Lonergan 5-4315
Research Officers
A Belessiotis – M Mendelson 5-4315
Ms N E Slack – J D Todd 5-4315
Snr Clerk Mrs H Bradbury 5-4315
Librarian 5-4315

MISCELLANEOUS SERVICES

CAFETERIAS
Macdonald Block
Chrm of the Board J J Dineley M1B-147 ... 5-6774
President J E Dineley M1B-147 5-6776
Vice-President R R Denz M1B-147 5-6775
Catering M1B-141 5-6011
135 St Clair Ave W 2nd Flr 5-6004
2195 Yonge St 2nd Flr 482-1111
90 Harbour St 1st Flr 362-5904

EMPLOYEE ADVISORY SERVICE
13th Floor Drew Building
25 Grosvenor Street
Chief C MacLeod 5-6033
Employee Counsellors
R DiCecco – C D Fitzgerald 5-5161
E D Hopper – E L Molloy 5-5161
Day Care Counsellor G I Ticktin 5-9953

EXPRESS OFFICES
Macdonald Block M2B-74 5-1132
Macdonald Block M3B-56 5-6326
Whitney Block B-631 5-6018

ONTARIO PUBLIC SERVICE EMPLOYEE APPEALS

BARGAINING UNIT EMPLOYEES

CROWN EMPLOYEES GRIEVANCE SETTLEMENT BOARD
Suite 2100 180 Dundas St West
Toronto Ont M5G 1Z8
Chrm J F W Weatherill

VICE-CHAIRMEN
J Brunner
Prof J R S Prichard
Prof K Swinton
Registrar H F Goss 598-0688

MEMBERS
D Anderson – E McLean
R Cochrane – J Morrow
E A O'Kelly – E J Orsini
A Fortier – G Peckham
G Griffin – K W Preston
J Hayes – J Smith
V Harris – B Switzman
S R Hennessy – H Walsh
I Levack – H Weisbach

ONTARIO PUBLIC SERVICE LABOUR RELATIONS TRIBUNAL
Suite 2100 180 Dundas St West
Toronto Ont M5G 1Z8
Chrm O B Shime QC

MEMBERS
Dr C Jecchinis – J H McGivney QC
R P Riggin – J Sack
Registrar H F Goss 598-0688

MANAGEMENT EXCLUDED CLASSES

CLASSIFICATION RATING COMMITTEE
Suite 2010 180 Dundas St West
Toronto Ont M5G 1Z8
Chrm Prof R Presgrave
Secy H F Goss 965-1455

MEMBERS
E A Black – Mrs D Homuth

PUBLIC SERVICE GRIEVANCE BOARD
Suite 2010 180 Dundas St West
Toronto Ont M5G 1Z8
Chrm Prof R Presgrave
Secy H F Goss 965-1455

MEMBERS
E A Black – Mrs D Homuth
P Hess – N Phelps
R J Pringle – S J Wychowanec QC

ONTARIO PUBLIC SERVICE EMPLOYEES UNION
1901 Yonge Street Toronto M4S 2Z5
President S O'Flynn 482-7423

QUARTER CENTURY CLUB
3rd Floor Frost Bldg South
Liaison Offcr J Virtue 5-5761

QUEENS PARK CIVIL SERVICE CREDIT UNION LIMITED
Gen Mgr J Mahoney 5-6772
Loan Mgr G S McBride 5-6772
Overlea Branch 423-7205
Whitby Branch 668-5881

UNI - QUEEN PROVINCIAL CIVIL SERVANTS (TORONTO) CREDIT UNION
133 Richmond St W Suite 204 Toronto . 364-4933

WOMEN'S ADVISORS FOR GOVERNMENT MINISTERIES AND CROWN AGENCIES

Agriculture & Food Ms M Bruce 5-7571
Attorney General Mrs V A Drawbell 5-7502
Civil Service Commission Ms M Corbett 5-2065
Colleges & Universities Ms S Roy 5-2060
Community & Social Services
Ms E Sheppard 5-7616
Consumer & Commercial Relations
Mrs Y Manol 3-0541
Correctional Services Ms P Radley 750-3335
Culture & Recreation Mrs B Tomasik 5-3061
Education Ms S Roy 5-2060
Energy Mrs A Kerr 5-5237
Environment Ms A M Clark 5-1027
Government Services Ms A Taylor 5-1146
Health Ms B Pié 5-3015
Housing Ms S Mancino 5-0143
Industry & Tourism Ms J Keith 5-4259
Intergovernmental Affairs Miss A Kerr 5-5237
Labour Ms B Kendall 5-1828
Liquor Control Board of Ontario
Ms B Watkins 5-4925
Liquor Licence Board of Ontario
Mrs L Rankine 5-4657
Management Board of Cabinet
Ms V Cooper 5-1772
Natural Resources Ms E Rhodes 5-5663
Niagara Parks–Niagara Falls
Ms M Casey 356-2241
Northern Affairs
Central Region Ms P Sunstrum 5-7577
North-Eastern Region
Ms C Palombi ..... (IC 842) 254-6623
North-Western Region
Ms M Munro ..... (IC 844) 475-1585
Office of the Legislative Assembly
Mrs K Hoffman 5-9489
Office of the Premier Ms H Bourke 5-9121
Office of the Provincial Auditor
Ms F Woods 5-1381
Ontario Educational Communications
Authority Ms G Seltzer 484-2717
Revenue Ms C Clifford 5-1788
Secretariat for Social Development
Mrs E Hammond 5-5190
Solicitor General Mrs N O'Connor 5-3093
Resources Development Secretariat
Mrs M Campe 5-4679
Transportation & Communications 8-7125
Treasury & Economics Mrs A Kerr 5-5237
Workmen's Compensation Board
Ms B Robson 5-8845

NOTES

NOTES

NOTES

A

Aaron Miss E Cons & Comm Rel
24th Flr 400 Univ Ave 5-5881
Aasen W Revenue 18th Flr 77 Bloor St W 5-9371
Aasmae Mrs H Ont Hous Corp
9th Flr 101 Bloor St W 5-9743
Abadjian Miss A Health 8th Flr Hepburn Blk 5-5076
Abate Mrs L Agric & Food 11th Flr 801 Bay 5-5740
Abbale Mrs E Transpt & Comm
1201 Wilson Ave Downsvw 8-3255
Abbas Miss C A Housing 2nd Flr 60 Bloor St W ... 5-9713
Abbott Mrs J Govt Serv 18th Flr 25 Grosvenor St . 5-7565
Abbott Mrs J R Transpt & Comm
1201 Wilson Ave Downsvw 8-7121
Abbott Miss L Attry Gen 14th Flr 18 King E 5-2552
Abbott R F Ont Dev Corp 8th Flr 1200 Bay St 5-4622
Abdool Mrs V Revenue 12th Flr 77 Bloor St W 5-2959
Abella Hon R S Attry Gen 311 Jarvis St 963-0660
Abernethy Mrs E Premiers Ofc R354 Legis Bldg ... 5-3420
Abes B Labour 5th Flr 400 Univ Ave 5-7157
Abichandani Mrs M Attry Gen 3rd Flr 18 King E .. 5-3951
Abichandani M Housing 6th Flr 101 Bloor St W ... 5-9925
Aboud Miss E Civil Serv Com 2nd Flr Frost S 5-9419
Abra R J O.P.P. King City Stn 833-6733
Abraham J Govt Serv 10th Flr Ferguson Blk 5-7567
Abraham Mrs O Housing 10th Flr 101 Bloor St W . 5-0456
Abraham Ms R Culture & Rectn
8th Flr 700 Bay St 5-0283
Abrahams N L Financial Instns
8th Flr 555 Yonge St 3-0515
Abrahamsohn G A Transpt & Comm
1201 Wilson Ave Downsvw 8-7141
Abramowitz D Comm & Soc Serv
5th Flr Hepburn Blk 5-4701
Abrams A W Bussness Pract 5th Flr 555 Yonge St 3-0411
Abreu Mrs M Transpt & Comm Ferguson Blk 5-4100
Abreu Mrs V Sec Com 6th Flr 10 Wellesley St E .. 3-0211
Abrey V C Transpt & Comm
1201 Wilson Ave Downsvw 8-3465
Abshez C J Management Brd 6th Flr Frost S 5-5991
Abson J D Labour 5th Flr 400 Univ Ave 5-4104
Abuyuan Mrs W Attry Gen 17th Flr 18 King E 5-5571
Acco C T Revenue 12th Flr 77 Bloor St W 5-1984
Acco Mrs M Crt House Metro
1911 Eglinton Ave E 757-2886
Ackerman Mrs E Education 22nd Flr Mowat Blk ... 5-2190
Ackland J B Health 6th Flr 15 Overlea Blvd 5-8059
Acton Ms B L Agric & Food 8th Flr 801 Bay 5-5971
Acton Ms G Culture & Rectn
9th Flr 77 Bloor St W 5-6761
Adair W Culture & Rectn 8th Flr 77 Bloor St W .. 5-5665
Adam D Govt Serv 1201 Wilson Ave Downsvw 8-7200
Adam S Govt Serv 3B-9 Macdonald Blk 5-9145
Adam W Govt Serv 19th Flr 25 Grosvenor St 5-6562
Adamchick T Civil Serv Com 9th Flr 151 Bloor W . 5-1438
Adamcyk L F Revenue 19th Flr 77 Bloor St W 5-9466
Adamek Dr E G Environment 401 & Islington 8-3204
Adamiw Miss A M Govt Serv 9th Flr Ferguson Blk 5-9215
Adams Ms A Culture & Rectn
6th Flr 77 Bloor St W 5-0615
Adams C R Govt Serv 4th Flr Ferguson Blk 5-6748
Adams Mrs D Govt Serv 12th Flr Ferguson Blk 5-1101
Adams E Ont Place Corp 955 Lakeshore Blvd W .. 5-7875
Adams Ms E Ombudsman Ofc
6th Flr 65 Queen St W 869-4132
Adams G Cons & Comm Rel 24th Flr 400 Univ Ave 5-5881
Adams G Health 3rd Flr 15 Overlea Blvd 5-8023
Adams G W Labour 4th Flr 400 Univ Ave 5-4193
Adams Mrs J Comm & Soc Serv
2nd Flr 700 Bay St 5-7006
Adams J E Transpt & Comm
1201 Wilson Ave Downsvw 8-3395
Adams K V Environment 6th Flr 40 St Clair W 5-1086
Adams N J Comm & Soc Serv 6th Flr Hepburn Blk 5-2341
Adams R A Housing 2nd Flr 56 Wellesley St W ... 5-9784
Adams T P Colleges & Univ 22nd Flr Mowat Blk .. 5-5342
Adams Ms V C Education 15th Flr Mowat Blk 5-3141
Adams W R Transpt & Comm
1201 Wilson Ave Downsvw 8-3201
Adamson B G Civil Serv Com 9th Flr 151 Bloor W 5-7095
Adamson D Work Comp Brd 2 Bloor St E 5-8706
Adamson D Comm & Soc Serv 7th Flr Hepburn Blk 5-7825
Adamson Miss N Suprm Crt 130 Queen St W ... 363-4101
Adcock H W Transpt & Comm
1201 Wilson Ave Downsvw 8-3608
Adderley C Transpt & Comm
1201 Wilson Ave Downsvw 8-3071
Addington R P Health 5th Flr 880 Bay St 5-1505
Addison J L Prov Crt Crimnl 60 Queen W 5-9418
Adelkind Miss S Natural Res 4443 Whitney Blk ... 5-2770
Adelson Mrs H A Natural Res 6611 Whitney Blk... 5-2724
Adkin Ms M E Natural Res 4325 Whitney Blk 5-2761
Adler Miss L Govt Serv 8th Flr Ferguson Blk 5-6517
Aedy Mrs E M O.P.P. 90 Harbour St 5-4423
Afar M Govt Serv 8th Flr Ferguson Blk 5-6741
Agarwal A C Transpt & Comm
1201 Wilson Ave Downsvw 8-7141
Agarwal Mrs P Revenue 20th Flr 77 Bloor St W ... 5-1706
Agellon B Housing 3rd Flr 60 Bloor St W 5-8094
Agnew D A Labour 8th Flr 400 Univ Ave 5-8178
Ahlberg N R Environment 35 Vanley Cres 635-9691
Ahmad Mrs F Culture & Rectn 3rd Flr 8 York St .. 5-2365
Ahmed Mrs N Housing 3rd Flr 60 Bloor St W 5-9410
Ahmed R Govt Serv 19th Flr 25 Grosvenor St 5-6562
Ahmed U Housing 3rd Flr 56 Wellesley St W 5-3938
Ahrens B F Education 909 Yonge St 5-7326
Ahrens D C Colleges & Univ 9th Flr Mowat Blk ... 5-4051
Aikins Mrs M Premiers Ofc R281 Legis Bldg 5-1941
Aikins R Govt Serv 16 Grosvenor St 5-6811
Ainley G Health 7th Flr 7 Overlea Blvd 5-6234
Ainslie Miss K Housing 3rd Flr 56 Wellesley St W . 5-6941
Ainsworth G Crt House Metro 361 Univ Ave 5-7369
Ainsworth K Transpt & Comm
1201 Wilson Ave Downsvw 8-3658

Ainsworth Mrs P Y Transpt & Comm
1201 Wilson Ave Downsvw 8-3967
Airey F S Industry & Tour 5th Flr Hearst Blk 5-4392
Aitchison Mrs E Crt House Metro 361 Univ Ave ... 5-7351
Aitchison Miss P D Govt Serv 2B-
18 Macdonald Blk 5-6902
Aitken Dr J H Labour 8th Flr 400 Univ Ave 5-8178
Akeroyd J W Revenue 2nd Flr 1200 Bay St 5-5836
Akit S Colleges & Univ 8th Flr Mowat Blk 5-7191
Akler Mrs E S Treasury & Econ 6th Flr Frost N ... 5-6616
Akot Mrs P Labour 15th Flr 400 Univ Ave 5-1537
Albano Mrs N Comm & Soc Serv
5th Flr Hepburn Blk 5-4711
Al-Bazi G Transpt & Comm
1201 Wilson Ave Downsvw 8-3516
Albergaria Mrs A Comm & Soc Serv
3rd Flr Hepburn Blk 5-2316
Albreish S Health 2nd Flr Resources Rd 8-3330
Albuquerque Mrs C Energy
12th Flr 56 Wellesley St W 5-7021
Albuquerque V Treasury & Econ 4th Flr Frost S ... 5-6869
Alcantara Mrs L Comm & Soc Serv
7th Flr Hepburn Blk 5-9160
Alcorn Miss C J Ont Mort Corp
11th Flr 60 Bloor St W 5-9260
Alden D N Work Comp Brd 2 Bloor St E 5-8564
Alderson R Management Brd 7th Flr Frost S 5-6450
Aldridge Miss J V Govt Serv 8th Flr Ferguson Blk . 5-2075
Alegre Mrs A Comm & Soc Serv
5th Flr Hepburn Blk 5-5102
Alex L I Suprm Crt 145 Queen St W 5-5580
Alexander B B Ont Hwy Tran Bd
10th Flr 151 Bloor St W 5-1842
Alexander Miss C Intgovmtl Aff 3rd Flr Mowat Blk 5-7031
Alexander G H O.P.P. 90 Harbour St 5-8114
Alexander H E Industry & Tour 6th Flr Hearst Blk . 5-5491
Alexander Mrs M I Transpt & Comm
1201 Wilson Ave Downsvw 8-3671
Alexander P R Govt Serv 8th Flr Ferguson Blk 5-4806
Alexiou Mrs F Govt Serv 13th Flr Ferguson Blk ... 5-1141
Alfieri D Comm & Soc Serv
10th Flr 2195 Yonge St 5-2648
Alfonso Mrs G Attry Gen 5th Flr 18 King E 5-0467
Algar M J Corrctnl Serv
R243 2001 Eglinton Ave E Scbro 750-3375
Algar Miss P Treasury & Econ 4th Flr 1075 Bay St 5-7301
Algera Mrs D Spkrs Ofc R193 Legis Bldg 5-2331
Alhallak E Housing 8th Flr 60 Bloor St W 5-6505
Ali Miss B S Work Comp Brd 2 Bloor St E 5-8933
Ali Miss H Financial Instns 6th Flr 555 Yonge St .. 3-0477
Ali J Colleges & Univ 8th Flr Mowat Blk 5-7856
Ali M M Environment 401 & Islington 8-3044
Ali Miss R Housing 3rd Flr 60 Bloor St W 5-9410
Ali Mrs S Crt House Metro 361 Univ Ave 5-7491
Ali S M Ont Dev Corp 7th Flr 1200 Bay St 5-4622
Alic A Housing 10th Flr 60 Bloor St W 5-0637
Alikhan Mrs N Agric & Food 4th Flr 801 Bay 5-1064
Alison-Weerekoon P Housing 8th Flr 60 Bloor St W 5-9909
Alksnys I Govt Serv 9th Flr 1200 Bay St 5-3084
Alladina Mrs S Ont Mort Corp
11th Flr 60 Bloor St W 5-3158
Allair Miss L Cent Of For Sc 25 Grosvenor St 5-2561
Allair S M Bussness Pract 5th Flr 555 Yonge St .. 3-0356
Allal R Govt Serv 10th Flr Ferguson Blk 5-7821
Allan A Cons & Comm Rel 24th Flr 400 Univ Ave . 5-1973
Allan Ms A L Comm & Soc Serv
7th Flr Hepburn Blk 5-9794
Allan A S Attry Gen 18th Flr 18 King E 5-6100
Allan D J Education 17th Flr Mowat Blk 5-2662
Allan D M Industry & Tour 6th Flr Hearst Blk 5-4036
Allan J Ombudsman Ofc 6th Flr 65 Queen St W . 869-4010
Allan J N Niagara Pks Com 1503 Whitney Blk 5-3323
Allan M Govt Serv 5th Flr 880 Bay St 5-1107
Allan Mrs R G Bussness Pract
8th Flr 555 Yonge St 3-0321
Allard Miss C Transpt & Comm Ferguson Blk 5-3633
Allen Mrs C Agric & Food 8th Flr 801 Bay 5-1421
Allen C M Govt Serv 178 Queens Quay E 5-3526
Allen D Attry Gen 18th Flr 18 King E 5-9111
Allen E W Comm On Electn
8th Flr 151 Bloor St W 5-0455
Allen F B Work Comp Brd 2 Bloor St E 5-8655
Allen F G Transpt & Comm
1201 Wilson Ave Downsvw 8-3585
Allen F G Govt Serv 12th Flr Ferguson Blk 5-2172
Allen G Revenue 16th Flr 77 Bloor St W 5-7986
Allen Mrs H Energy 11th Flr 56 Wellesley St W ... 5-1777
Allen Miss H Comm & Soc Serv
2nd Flr 700 Bay St 5-1718
Allen Mrs I Culture & Rectn 8th Flr 77 Bloor St W 5-2625
Allen J Transpt & Comm
1201 Wilson Ave Downsvw 8-7233
Allen Ms J Energy 11th Flr 56 Wellesley St W 5-3051
Allen J D Attry Gen Bsmt 18 King E 5-2818
Allen Miss J E Solicitor Gen 25 Grosvenor St 5-7865
Allen J F Prov Crt Crimnl 60 Queen W 5-7541
Allen J L Revenue 15th Flr 77 Bloor St W 5-5772
Allen J W Colleges & Univ 17th Flr Mowat Blk ... 5-2682
Allen N T Health 10th Flr Hepburn Blk 5-6854
Allen Miss O Attry Gen 14th Flr 18 King E 5-4528
Allen R D Ont Dev Corp 6th Flr 1200 Bay St 5-4622
Allen Ms S Govt Serv 1201 Wilson Ave Downsvw .. 8-3941
Allen Miss S L Res Dev Pol R1623 Whitney Blk ... 5-7708
Allen Mrs V Prov Crt Crimnl 60 Queen W 5-7346
Allen Mrs V Energy 12th Flr 56 Wellesley St W ... 5-6251
Alles D K Agric & Food 11th Flr 801 Bay 5-6364
Allevato J Health 2nd Flr 7 Overlea Blvd 5-4338
Alleyne Mrs S Treasury & Econ
4th Flr 1075 Bay St 5-4453
Allin Dr J T Natural Res 2446 Whitney Blk 5-7887
Allinson S Solicitor Gen 25 Grosvenor St 5-2048
Allmen Ms E Culture & Rectn Main Flr 8 York St . 5-3021
Allonsius Mrs P Civil Serv Com 1st Flr Frost S ... 5-1404
Allsopp Mrs L Health 5th Flr 15 Overlea Blvd 5-5045
Allward Mrs R Colleges & Univ
22nd Flr Mowat Blk 5-5342
Almeida A P Intgovmtl Aff
6th Flr 56 Wellesley St W 5-1667

Almeida G Housing 3rd Flr 60 Bloor St W 5-9741
Almer M A Transpt & Comm
3501 Dufferin St Downsvw 8-3097
Almond E H Govt Serv 9th Flr 1200 Bay St 5-4751
Almond G A Transpt & Comm
3501 Dufferin St Downsvw 8-3461
Alo N D Govt Serv 12th Flr Ferguson Blk 5-3804
Aloia Mrs S Attry Gen R345 Legis Bldg 5-2854
Alonzo Miss H Attry Gen 5th Flr 18 King E 5-2848
Alstrom R A Govt Serv 26 Church St Thornhill .. 881-9420
Alter Mrs S Comm & Soc Serv
5th Flr Hepburn Blk 5-7991
Alter S Govt Serv 9th Flr 1200 Bay St..... 5-3084
Altman Mrs F Housing 3rd Flr 60 Bloor St W 5-0149
Altomare Mrs E B Ont Dev Corp
8th Flr 1200 Bay St 5-4622
Alton R Natural Res 6549 Whitney Blk 5-6712
Alton T W Civil Serv Com 2nd Flr Frost S 5-6086
Altopiedi J T Health 6th Flr 15 Overlea Blvd 5-0931
Alty Mrs B O Mun Board 7th Flr 180 Dundas St W 5-5486
Alvaer Miss L Agric & Food 8th Flr 801 Bay..... 5-1421
Alvares-Lobo M Govt Serv 10th Flr Ferguson Blk .. 5-3781
Alvis F R Education 7th Flr Mowat Blk 5-0182
Amato Miss M T Transpt & Comm
1201 Wilson Ave Downsvw 8-3423
Ambasana M Govt Serv 10th Flr Ferguson Blk 5-7821
Ambroziak L Govt Serv 1201 Wilson Ave Downsvw. 8-3372
Amell Ms C Comm & Soc Serv
252 Parliament St 362-6111
Amin M K Education 7th Flr Mowat Blk..... 5-3939
Amodeo C Revenue 12th Flr 77 Bloor St W..... 5-1515
Amon Miss M Revenue 14th Flr 77 Bloor St W.... 5-1330
Amrite D P Prov Auditor 4th Flr 56 Wellesley W .. 5-1391
Amyot G L Culture & Rectn 4th Flr 77 Bloor St W 5-0599
Anand O P Housing 8th Flr 60 Bloor St W..... 5-9898
Anand S Natural Res 2420 Whitney Blk 5-1187
Ananich Mrs V Companies Division
3rd Flr 555 Yonge St..... 3-0543
Andaloro P Ont Hous Corp 30 Falstaff Ave 247-5395
Anders Dr G Natural Res 4th Flr 99 Wellesley W .. 5-1311
Anders H Transpt & Comm
1201 Wilson Ave Downsvw 8-3276
Andersen Miss L Education 14th Flr Mowat Blk ... 5-0944
Andersen Mrs S Labour 12th Flr 400 Univ Ave 5-4167
Anderson Mrs A Hansard Ofc R351 Legis Bldg 5-1457
Anderson Mrs A T Environment
12th Flr 135 St Clair W 5-5115
Anderson Mrs B Housing 3rd Flr 56 Wellesley St W 5-7867
Anderson B Ont Hous Corp
13th Flr 101 Bloor St W..... 5-9104
Anderson Miss C Agric & Food 8th Flr 801 Bay ... 5-1421
Anderson Ms C A Civil Serv Com
3rd Flr 863 Bay St..... 5-4325
Anderson Miss C A Hansard Ofc R350 Legis Bldg.. 5-1457
Anderson D Colleges & Univ 8th Flr Mowat Blk ... 5-6990
Anderson D A Transpt & Comm
1201 Wilson Ave Downsvw 8-3368
Anderson D G Govt Serv 12th Flr Ferguson Blk ... 5-0655
Anderson Miss E Attry Gen 14th Flr 18 King E.... 5-7621
Anderson E Cent Of For Sc 25 Grosvenor St..... 5-9276
Anderson E F Natural Res 6450 Whitney Blk 5-1316
Anderson Miss H R Premiers Ofc R284 Legis Bldg . 5-1957
Anderson Mrs I Labour 15th Flr 400 Univ Ave..... 5-6115
Anderson J Prov Crt Crimnl 60 Queen W..... 5-7534
Anderson J Transpt & Comm
1201 Wilson Ave Downsvw 8-3551
Anderson J D Health 6th Flr 15 Overlea Blvd 5-8059
Anderson J G Comm & Soc Serv
6th Flr Hepburn Blk 5-0515
Anderson J S Natural Res 5626 Whitney Blk..... 5-6285
Anderson Mrs L Financial Instns
8th Flr 555 Yonge St 3-0515
Anderson Mrs L L Cent Of For Sc 25 Grosvenor St 5-2561
Anderson Mrs N Comm & Soc Serv
12th Flr 700 Bay St 5-1083
Anderson P W Transpt & Comm
1201 Wilson Ave Downsvw 8-3548
Anderson R A Transpt & Comm
1201 Wilson Ave Downsvw 8-3651
Anderson Ms S Education 13th Flr Mowat Blk 5-4581
Anderson T J Corrctnl Serv
R330 2001 Eglinton Ave E Scbro 750-3481
Anderson Hon W J Suprm Crt 130 Queen St W . 363-4101
Anderson W J Health 14th Flr 700 Bay St..... 5-5031
Anderson W R Attry Gen R343 Legis Bldg..... 5-2854
Andersson Mrs M Transpt & Comm
1201 Wilson Ave Downsvw 8-3571
Andino Mrs C Natural Res 6453 Whitney Blk 5-6918
Andrade Miss E Culture & Rectn
8th Flr 77 Bloor St W 5-1675
Andrade Mrs E Labour 8th Flr 400 Univ Ave 5-7161
Andreacchi Mrs D Natural Res 2625 Whitney Blk .. 5-1198
Andress J Govt Serv 1201 Wilson Ave Downsvw... 8-3372
Andrew D Energy 11th Flr 56 Wellesley St W..... 5-3051
Andrew J Govt Serv 1st Flr 15 Overlea Blvd 5-8277
Andrews D Housing 14th Flr 101 Bloor St W..... 5-9808
Andrews E J Transpt & Comm 3501 Dufferin St... 8-3669
Andrews Hon H T Attry Gen Ste 2306 700 Bay.... 5-3214
Andrews Mrs J Attry Gen 17th Flr 18 King E 5-2706
Andrews J Govt Serv 25 Grosvenor St 5-0896
Andrews K C Mun Board 7th Flr 180 Dundas St W 5-5691
Andrews Miss O L Natural Res 2452 Whitney Blk . 5-7887
Andrews Mrs P Liberal Pty R111 N W Legis Bldg.. 5-7896
Andrews R Ont Place Corp 955 Lakeshore Blvd W. 5-5730
Andrews Mrs S E Health 7th Flr 15 Overlea Blvd.. 5-8011
Andreychuk Dr R M Health 5th Flr 15 Overlea Blvd 5-4050
Andrijiw D J Environment 9th Flr 135 St Clair W.. 5-6421
Androvics Ms I Legis Libry 14th Flr 700 Bay St ... 5-2088
Andrusco R Health 4th Flr 15 Overlea Blvd 5-8163
Angelini Miss L Health 3rd Flr 15 Overlea Blvd ... 5-8019
Anger R A Prov Auditor 4th Flr 56 Wellesley W ... 5-1395
Angevine D F Crt House Metro
1000 Finch Ave W 663-5550
Angst G Industry & Tour 5th Flr Hearst Blk 5-5725
Angyal T Comm & Soc Serv 7th Flr 2195 Yonge St 5-2394
Anidjar Mrs N Revenue 2nd Flr 1200 Bay St..... 5-5836
Anker Ms E M Intgovmtl Aff 3rd Flr Mowat Blk ... 5-6989

Annan A S Transpt & Comm
1201 Wilson Ave Downsvw 8-3621
Annesley Miss P Work Comp Brd 2 Bloor St E 5-8813
Annibale J Prov Auditor 4th Flr 56 Wellesley W ... 5-1395
Annijczyn Miss A Natural Res 804A 77 Grenville St 5-4641
Ansari S Revenue 12th Flr 77 Bloor St W 5-1984
Ansell Miss L Attry Gen Ste 705 80 Bloor St W ... 5-7574
Anstey Mrs S Prov Crt Crimnl 60 Queen W 5-7346
Anstiss W Work Comp Brd 2 Bloor St E 5-8651
Antal Mrs S Industry & Tour 9th Flr Hearst Blk ... 5-4553
Antcliff P Transpt & Comm
1201 Wilson Ave Downsvw 8-7251
Anthony K Crt House Metro R114 60 Queen W 5-7346
Antia Y P Govt Serv 11th Flr Ferguson Blk 5-6674
Antoniades A Culture & Rectn
5th Flr 77 Bloor St W 5-6621
Apostolopoulos Ms L Natural Res
4303 Whitney Blk 5-4451
Apparao T A Transpt & Comm
1201 Wilson Ave Downsvw 8-3771
Appelbe C M Health 3rd Flr 7 Overlea Blvd 5-2025
Appelbe C M Health Resources Rd 8-3018
Appell Ms S Culture & Rectn
6th Flr 77 Bloor St W 5-2390
Appiah I N Intgovmtl Aff
5th Flr 56 Wellesley St W 5-2428
Applebaum R H Health 11th Flr Hepburn Blk 5-2231
Appleby Mrs B Ont Hous Corp
9th Flr 101 Bloor St W 5-9437
Applegath L J Crt House Metro
1000 Finch Ave W 663-5550
Appleton Mrs L Housing 10th Flr 101 Bloor St W . 5-9760
Appleton Dr S S Health 6th Flr 15 Overlea Blvd .. 5-8045
Aprile Miss G Comm & Soc Serv
7th Flr Hepburn Blk 5-0425
Apted R B Culture & Rectn 7th Flr 77 Bloor St W 5-3941
Aquin R C Transpt & Comm
1201 Wilson Ave Downsvw 8-3688
Aquino A Govt Serv 11th Flr Ferguson Blk 5-6674
Arai D K Labour 360 Christie St 5-7925
Arambulo Mrs R Cons & Comm Rel
2nd Flr 10 Wellesley Ste E 3-0533
Arasu Mrs L Revenue 18th Flr 77 Bloor St W 5-2923
Arbuckle C R Transpt & Comm
1201 Wilson Ave Downsvw 8-3551
Arbuckle W R Transpt & Comm
1201 Wilson Ave Downsvw 8-3825
Arcena Miss A Ont Dev Corp 7th Flr 1200 Bay St . 5-4622
Archbold Mrs M B Suprm Crt 130 Queen St W . 363-4101
Archer D F Prov Auditor 4th Flr 56 Wellesley W .. 5-1381
Archer J D Environment 6th Flr 40 St Clair W 5-1655
Archibald D J Financial Instns
6th Flr 555 Yonge St 3-0477
Archibald H D Addictn Resrch
2nd Flr 33 Russell St 595-6048
Archibald T Crt House Metro R114 60 Queen W ... 5-7346
Ardagh J R Industry & Tour 3rd Flr Hearst Blk 5-3475
Ardanaz T Work Comp Brd 2 Bloor St E 5-8926
Ardern Mrs G E Crt House Metro 361 Univ Ave ... 5-7263
Ardizone I Transpt & Comm 3501 Dufferin St 8-3415
Areff M Comm & Soc Serv 7th Flr 880 Bay St 5-2291
Argent Dr R Labour 8th Flr 400 Univ Ave 5-6375
Arget Ms M Treasury & Econ
13th Flr 25 Grosvenor St 5-7458
Argier Mrs R M Civil Serv Com 2nd Flr Frost S ... 5-1483
Argonza R B Health 8th Flr Hepburn Blk 5-1803
Argue A E Transpt & Comm
1201 Wilson Ave Downsvw 8-3665
Arhar Mrs C Health 4th Flr 15 Overlea Blvd 5-5887
Aris Miss D Premiers Ofc R461 Legis Bldg 5-6551
Arkell T Ombudsman Ofc 6th Flr 65 Queen St W 869-4112
Arkema P Transpt & Comm 3501 Dufferin St 8-3252
Armand Mrs M Crt House Metro 361 Univ Ave 5-7314
Armes J Transpt & Comm
1201 Wilson Ave Downsvw 8-3030
Armitage Mrs A Cons & Comm Rel
9th Flr 555 Yonge St 3-0309
Armitage A T O.P.P. 125 Lake Shore Blvd E 5-4485
Armson Prof K A Natural Res 3621 Whitney Blk ... 5-3040
Armstrong A H Transpt & Comm 3501 Dufferin St . 8-3252
Armstrong B Corrctnl Serv
R140 2001 Eglinton Ave E Scbro 750-3466
Armstrong B Labour 15th Flr 400 Univ Ave 5-3423
Armstrong D A Labour 10th Flr 400 Univ Ave 5-1641
Armstrong E K Labour 3rd Flr 400 Univ Ave 5-7905
Armstrong E S Transpt & Comm
1201 Wilson Ave Downsvw 8-7115
Armstrong G B Corrctnl Serv
R213 2001 Eglinton Ave E Scbro 750-3327
Armstrong Ms J Labour
12th Flr 400 University Ave 5-6841
Armstrong J Comm & Soc Serv
11th Flr 700 Bay St 5-5339
Armstrong Dr J B Health 6th Flr 15 Overlea Blvd . 5-5110
Armstrong J J Transpt & Comm
1201 Wilson Ave Downsvw 8-3931
Armstrong Miss K Revenue 12th Flr 77 Bloor St W 5-5909
Armstrong Mrs M Housing 10th Flr 60 Bloor St W . 5-6504
Armstrong M Comm & Soc Serv
9th Flr 2195 Yonge St 5-9199
Armstrong M M O.P.P. 90 Harbour St 5-1736
Armstrong R E Natural Res 5529 Whitney Blk 5-3317
Armstrong S Transpt & Comm
1201 Wilson Ave Downsvw 8-3731
Armstrong T D Environment
Ste 707 150 Ferrand Dr 424-3000
Armstrong T E Labour 14th Flr 400 Univ Ave 5-4115
Arnio Miss J W Natural Res 3440 Whitney Blk 5-5344
Arnold D Prov Crt Crimnl 60 Queen W 5-7537
Arnold Mrs T Housing 7th Flr 56 Wellesley St W .. 5-6418
Arnott Ms C Environment 11th Flr 135 St Clair W 5-2688
Arnott Dr R Comm & Soc Serv
10th Flr 2195 Yonge St 5-5395
Arnott W D Clk of Leg Assm R1637 Whitney Blk .. 5-2491
Arnup Hon J D Suprm Crt 130 Queen St W 363-4101
Aron H A Transpt & Comm 3501 Dufferin St 8-3455
Arrell A H Mun Board 9th Flr 180 Dundas St W ... 5-1929
Arruda Ms H Energy 12th Flr 56 Wellesley St W .. 5-0135

Arscott W Health Bsmt Macdonald Blk 5-2457
Arsenault L Education 13th Flr Mowat Blk 5-4583
Arthur-Wong S Govt Serv 13th Flr Ferguson Blk... 5-9220
Artuchov Mrs V Transpt & Comm 3501 Dufferin St 8-3415
Arturi F J Treasury & Econ 2nd Flr Frost N..... 5-1731
Arungayan A I Corrctnl Serv
R256 2001 Eglinton Ave E Scbro..... 750-3524
Aschner Mrs A Transpt & Comm
1201 Wilson Ave Downsvw..... 8-7146
Ascott J D Revenue 12th Flr 77 Bloor St W 5-1782
Ash R Crt House Metro R114 60 Queen W 5-7346
Ashby Miss D Intgovmtl Aff 6th Flr Mowat Blk.... 5-3865
Ashby E R Transpt & Comm
1201 Wilson Ave Downsvw..... 8-3671
Ashe G Energy 12th Flr 56 Wellesley St W 5-4286
Ashenden G A Natural Res 3rd Flr Whitney Blk ... 5-2745
Ashkenase R Revenue 9th Flr 77 Bloor St W 5-9020
Ashley E H Revenue 12th Flr 77 Bloor St W..... 5-5636
Ashley Mrs M Transpt & Comm
1201 Wilson Ave Downsvw..... 8-3951
Ashley R P Govt Serv 9th Flr 1200 Bay St 5-4751
Ashman Dr J Agric & Food 7th Flr 801 Bay..... 5-5841
Ashmead L Work Comp Brd 2 Bloor St E 5-8682
Ashmore Mrs C Comm & Soc Serv
9th Flr 700 Bay St 5-1632
Ashraf Mrs F Govt Serv 18th Flr 25 Grosvenor St . 5-5049
Ashton Miss D A Solicitor Gen 25 Grosvenor St ... 5-3360
Askie P S Transpt & Comm 3501 Dufferin St 8-3415
Askin Ms L Comm & Soc Serv 6th Flr 880 Bay St . 5-1622
Assance E Govt Serv 8th Flr Ferguson Blk 5-3004
Astrop V Transpt & Comm
1201 Wilson Ave Downsvw..... 8-3769
Athaide R J Comm & Soc Serv
3rd Flr Hepburn Blk..... 5-6231
Athanasopoulos J Govt Serv 125 Resources Rd.... 5-0654
Atherton Mrs R Housing 3rd Flr 60 Bloor St W.... 5-9741
Atkey Miss J Comm & Soc Serv
4th Flr Hepburn Blk 5-9400
Atkin Miss D Industry & Tour 5th Flr Hearst Blk .. 5-2656
Atkin N Housing 2nd Flr 56 Wellesley St W..... 5-9784
Atkins A H Health 6th Flr 15 Overlea Blvd 5-0934
Atkins Dr G D Comm & Soc Serv
3rd Flr Hepburn Blk..... 5-6237
Atkins M Housing 10th Flr 101 Bloor St W 5-9753
Atkins M Govt Serv 9th Flr Ferguson Blk 5-2205
Atkins N J Off Fire Marshal R414 590 Keele St ... 5-4858
Atkinson Mrs D M Transpt & Comm
1201 Wilson Ave Downsvw..... 8-3853
Atkinson Mrs E Crt House Metro 361 Univ Ave ... 5-7369
Atkinson Mrs I Transpt & Comm
1201 Wilson Ave Downsvw..... 8-3241
Atkinson Ms K Revenue 20th Flr 77 Bloor St W ... 5-7835
Atkinson P J Cons & Comm Rel
2nd Flr 10 Wellesley St E 3-0533
Atkinson W A Agric & Food 10th Flr 801 Bay..... 5-6805
Attenborough N D Transpt & Comm
1201 Wilson Ave Downsvw..... 8-3206
Attfield Mrs J P Intgovmtl Aff
5th Flr 56 Wellesley St W 5-7499
Attin H Culture & Rectn 6th Flr 77 Bloor St W ... 5-0615
Attisano G Crt House Metro 361 Univ Ave 5-7351
Attley M D Attry Gen 3rd Flr 18 King E..... 5-3951
Attree W Govt Serv 8th Flr Ferguson Blk 5-3004
Atwood H Official Guard 6th Flr 180 Dundas St W . 5-3565
Au Miss H Housing 4th Flr 56 Wellesley St W 5-9788
Au J Govt Serv 9th Flr Ferguson Blk 5-1557
Aubert Mrs C Attry Gen 2nd Flr 863 Bay St 5-6096
Auburn Miss B Liberal Pty R116 Legis Bldg 5-1676
Audas R Natural Res 2640 Whitney Blk..... 5-0293
Audia Miss M Work Comp Brd 2 Bloor St E 5-1797
Audley P Culture & Rectn 2nd Flr 77 Bloor St W.. 5-7690
Aue G H Transpt & Comm
1201 Wilson Ave Downsvw..... 8-3877
Augustine V Housing 10th Flr 101 Bloor St W 5-9708
Augusto Mrs T Govt Serv 13th Flr Ferguson Blk... 5-1141
Auld Mrs E Cons & Comm Rel
9th Flr 555 Yonge St 3-0338
Auld Hon J A Natural Res 6323 Whitney Blk..... 5-1301
Austen Ms M Comm & Soc Serv
252 Parliament St 362-6111
Austin Miss E A Transpt & Comm Ferguson Blk .. 5-4733
Austin J Work Comp Brd 2 Bloor St E 5-8767
Austin Mrs M Comm & Soc Serv
2nd Flr 700 Bay St 5-1871
Austin Miss M A Comm & Soc Serv
2nd Flr 700 Bay St 5-4368
Austin N Transpt & Comm
1201 Wilson Ave Downsvw..... 8-3551
Austin R E Industry & Tour 6th Flr Hearst Blk.... 5-5491
Austin Mrs W Housing 4th Flr 101 Bloor St W 5-4571
Austrins I Ont Dev Corp 8th Flr 1200 Bay St 5-4622
Au Yeung F Govt Serv 9th Flr Ferguson Blk 5-2455
Avarell R Govt Serv 178 Queens Quay E 5-6034
Avery D A Prov Crt Crimnl 60 Queen W 5-7523
Avery Mrs G F Transpt & Comm
1201 Wilson Ave Downsvw..... 8-3645
Avery Mrs M Colleges & Univ 12th Flr Mowat Blk. 5-4206
Avery Miss R B Housing 8th Flr 56 Wellesley St W 5-6418
Aviet Ms W Ont Arts Coun
5th Flr 151 Bloor St W..... 961-1660
Avsec J Ont Hous Corp 13th Flr 101 Bloor St W .. 5-9104
Axford M J Ont Hous Corp 9th Flr 101 Bloor St W 5-9732
Axon A F Revenue 18th Flr 77 Bloor St W..... 5-2923
Ayerst F Industry & Tour 10th Flr Hearst Blk 5-5466
Ayim Dr D S Health 5th Flr 15 Overlea Blvd 5-4236
Ayling J D Industry & Tour 6th Flr Hearst Blk 5-7299
Aynsley D K Labour 4th Flr 400 Univ Ave 5-4178
Ayuen Mrs Y Agric & Food 8th Flr 801 Bay..... 5-5971
Ayuso A Govt Serv 10th Flr Ferguson Blk 5-7567
Ayyash A M Revenue 10th Flr 77 Bloor St W 5-8903
Azeez G Housing 10th Flr 101 Bloor St W 5-9846
Aziz A Housing 3rd Flr 60 Bloor St W..... 5-8094
Aziz O Comm & Soc Serv 3rd Flr Hepburn Blk 5-6237
Azzarello A Work Comp Brd 2 Bloor St E..... 5-8950
Azzopardi D Transpt & Comm
1201 Wilson Ave Downsvw..... 8-3857

B

Babaran Miss E Intgovmtl Aff 3rd Flr Mowat Blk .. 5-7031
Babb Mrs O Attry Gen R345 Legis Bldg 5-2854
Babcock G L Education
3rd Flr 2025 Sheppard Ave E 491-0330
Babe W J Crt House Metro R221 444 Yonge St ... 5-7500
Babiarz S C Govt Serv 3rd Flr Ferguson Blk 5-4770
Babic Mrs J R Health 11th Flr Hepburn Blk 5-7285
Bacchus A Transpt & Comm
1201 Wilson Ave Downsvw 8-3807
Bacchus A R Health 5th Flr 7 Overlea Blvd 5-7562
Bacchus Miss C Crt House Metro 361 Univ Ave ... 5-2824
Bacchus L O Health 6th Flr 7 Overlea Blvd 5-9337
Bach R Govt Serv 9th Flr 1200 Bay St 5-1247
Bachan H Ont Mort Corp 11th Flr 60 Bloor St W .. 5-9252
Bacher C D Govt Serv 8th Flr Ferguson Blk 5-4805
Backhouse N Govt Serv 5th Flr 1200 Bay St 5-9548
Backley W A Social Dev Pol R1317 Whitney Blk ... 5-7981
Bacon E A Treasury & Econ 4th Flr 1075 Bay St .. 5-4992
Bacsa F Govt Serv 10th Flr Ferguson Blk 5-7821
Bader M W Attry Gen 17th Flr 18 King E 5-4246
Badham S Health 3rd Flr 7 Overlea Blvd 5-0855
Badiere Ms A Attry Gen 18th Flr 18 King E 5-5184
Badour Mrs E Comm & Soc Serv
10th Flr 2195 Yonge St 5-0490
Baetz Hon R P Culture & Rectn
6th Flr 77 Bloor St W 5-8098
Bagnato Mrs S L Transpt & Comm
1201 Wilson Ave Downsvw 8-3501
Bahen G E Transpt & Comm
1201 Wilson Ave Downsvw 8-3781
Bahr J S Health 7th Flr 7 overlea Blvd 5-2503
Baici F Environment 4th Flr 880 Bay St 5-4081
Baig A Natural Res 1009 77 Grenville St 5-1337
Baijnauth R Govt Serv 11th Flr Ferguson Blk 5-6738
Bailes F J Natural Res 4420 Whitney Blk 5-1218
Bailey C Comm & Soc Serv 204A Richmond St W . 5-6579
Bailey Miss D Govt Serv 9th Flr Ferguson Blk 5-7011
Bailey Mrs E J Health 1001 Queen St 535-8501
Bailey E R Revenue 18th Flr 77 Bloor St W 5-9371
Bailey G L.C.B.O. 55 Lakeshr Bl E 5-4971
Bailey I S Transpt & Comm
1201 Wilson Ave Downsvw 8-3127
Bailey L Natural Res 6309 Whitney Blk 5-9052
Bailey P Govt Serv 16 Grosvenor St 5-6811
Bailey R H Ont Dev Corp 6th Flr 1200 Bay St 5-4622
Bailey Miss S Agric & Food 6th Flr 801 Bay 5-9433
Bailey V A Civil Serv Com 3rd Flr Frost S 5-5404
Bailie W Election Ofc 70 Lombard 5-6831
Baillie Mrs E Health 5th Flr 15 Overlea Blvd 5-8051
Bain A Education 14th Flr Mowat Blk 5-1262
Bain D Treasury & Econ 2nd Flr Frost N 5-1731
Bain G K Housing 3rd Flr 56 Wellesley St W 5-5890
Bain Mrs H J Health 4th Flr 15 Overlea Blvd 5-5887
Bain J Colleges & Univ 9th Flr Mowat Blk 5-6151
Bain J W Health 6th Flr 15 Overlea Blvd 5-8059
Bain Ms L A Housing 13th Flr 101 Bloor St W 5-9836
Bain T L Transpt & Comm
1201 Wilson Ave Downsvw 8-3801
Bain W Health 7th Flr 15 Overlea Blvd 5-8079
Baird N R Bussness Pract 5th Flr 555 Yonge St .. 3-0366
Baird Mrs R Suprm Crt 145 Queen St W 5-4500
Baistrocchi Miss I Attry Gen 17th Flr 18 King E .. 5-9474
Bajari B Comm & Soc Serv 7th Flr Hepburn Blk .. 5-5006
Baker Miss A Attry Gen Ste 705 80 Bloor St W ... 5-7574
Baker A P Health 11th Flr Hepburn Blk 5-3755
Baker E Labour 5th Flr 15 Overlea Blvd 5-8178
Baker Miss G Industry & Tour 6th Flr Hearst Blk .. 5-2085
Baker G Govt Serv 13th Flr Ferguson Blk 5-2040
Baker J Comm & Soc Serv 7th Flr Hepburn Blk ... 5-0432
Baker Mrs K Natural Res 5420 Whitney Blk 5-0116
Baker Mrs P Comm & Soc Serv
3rd Flr Hepburn Blk 5-4523
Baker P J Culture & Rectn 7th Flr 77 Bloor St W . 5-4021
Baker P W Agric & Food 2nd Flr 801 Bay 5-7701
Baker Mrs S Housing 10th Flr 60 Bloor St W 5-0250
Baker S R Transpt & Comm
1201 Wilson Ave Downsvw 8-3485
Baker S S Transpt & Comm
1201 Wilson Ave Downsvw 8-3725
Baker T Housing 2nd Flr 60 Bloor St W 5-9700
Baker-Schweizer Mrs M Housing
8th Flr 60 Bloor St W 5-9562
Bakht B Transpt & Comm
1201 Wilson Ave Downsvw 8-3355
Bakker H F Energy 11th Flr 56 Wellesley St W 5-4365
Bakker R Comm & Soc Serv 12th Flr 700 Bay St .. 5-7636
Balabn R Housing 11th Flr 101 Bloor St W 5-9846
Balas Mrs M Northern Affairs
9th Flr 10 Wellesley St E 5-1669
Balazs Mrs V E Transpt & Comm
1201 Wilson Ave Downsvw 8-3631
Balcaras Mrs D Health 9th Flr Hepburn Blk 5-4220
Baldeckyja Mrs H M Education
2nd Sub Bsmt Macdonald Blk 5-2019
Baldwin P C Education 15th Flr Mowat Blk 5-6789
Bales Ms V Comm & Soc Serv
3rd Flr 110 Eglinton Ave W 5-9259
Balfour Mrs R Ont Dev Corp 7th Flr 1200 Bay St . 5-4622
Balfour W R Environment 7th Flr 135 St Clair W . 5-5788
Balgalvis R Natural Res 715 77 Grenville St 5-4534
Balgalvis R Natural Res 715 77 Grenville St 5-4534
Balicka Miss M Agric & Food 4th Flr 801 Bay 5-3241
Balko W Northern Affairs
10th Flr 10 Wellesley St E 5-0288
Ball A B Mun Board 9th Flr 180 Dundas St W 5-1905
Ball C L.C.B.O. 55 Lakeshr Bl E 5-4923
Ball Hon C R Attry Gen 1911 Eglinton Ave E ... 755-9200
Ball D Housing 12th Flr 101 Bloor St W 5-9646
Ball G J Treasury & Econ 1st Flr Frost N 5-6691
Ball O E Intgovmtl Aff 5th Flr 56 Wellesley St W . 5-7044
Ball R S Sec Com 8th Flr 10 Wellesley St E 3-0242
Ball T Industry & Tour 8th Flr Hearst Blk 5-4399
Ballantine R A Transpt & Comm
1201 Wilson Ave Downsvw 8-3727

Ballantyne A E Housing 8th Flr 60 Bloor St W 5-9898
Ballard M Housing 6th Flr 56 Wellesley St W 5-6418
Ballentyne Mrs M Comm & Soc Serv
9th Flr 700 Bay St 5-3130
Ballesteros Mrs L Intgovmtl Aff
5th Flr 56 Wellesley St W 5-2428
Ballosingh K Suprm Crt 145 Queen St W 5-5573
Balogh L Natural Res 5632 Whitney Blk 5-6277
Balogh Z Environment 401 & Islington 8-3512
Bambao Mrs T Attry Gen 14th Flr 18 King E 5-2845
Bambrick Mrs B Comm & Soc Serv
5th Flr Hepburn Blk 5-5017
Bamford D A Industry & Tour
5 Fairvw Mall Dr Willowdale 491-7680
Bamford F H Crt House Metro 361 Univ Ave 5-7415
Banack Ms A Labour 14th Flr 400 Univ Ave 5-1427
Band Dr J S Cons & Comm Rel
9th Flr 555 Yonge St 5-3046
Bandick Mrs N Housing 3rd Flr 60 Bloor St W 5-9410
Bank Mrs J L Bussness Pract
8th Flr 555 Yonge St 3-0321
Banki Mrs E Revenue 20th Flr 77 Bloor St W 5-7755
Bannerjee B K Treasury & Econ 5th Flr Frost S ... 5-3505
Bannick A G Govt Serv 5th Flr 22 College St 5-9282
Banning H Treasury & Econ 3rd Flr Frost N 5-3048
Bannister D Prov Crt Crimnl 60 Queen W 5-6856
Bannon J Health 6th Flr 15 Overlea Blvd 5-0933
Baptiste S J Transpt & Comm
1201 Wilson Ave Downsvw 8-3795
Bar Mrs C Archives of Ont 2nd Flr 77 Grenville St 5-5317
Baranauskas B Housing 8th Flr 101 Bloor St W ... 5-9628
Baranyi Mrs Y Culture & Rectn Rm M1-
49 Macdonald Blk 5-2891
Barber Mrs C G Transpt & Comm
1201 Wilson Ave Downsvw 8-3107
Barber Mrs D Housing 47 Sheppard Ave E 226-1855
Barber Mrs E G Intgovmtl Aff
6th Flr 56 Wellesley St W 5-2871
Barber R C Revenue 17th Flr 77 Bloor St W 5-2967
Barber S G Housing 10th Flr 60 Bloor St W 5-3031
Barber Y Revenue 14th Flr 77 Bloor St W 5-1004
Barbetta S Cent Of For Sc 25 Grosvenor St 5-9276
Barbour Mrs N Suprm Crt 145 Queen St W 5-5582
Barbowski J M Natural Res 2311 Whitney Blk 5-7054
Barchuk Mrs P S Natural Res 6341 Whitney Blk .. 5-4271
Barclay A Transpt & Comm
1201 Wilson Ave Downsvw 8-3071
Barclay A D Govt Serv 8th Flr Ferguson Blk 5-3004
Barclay Mrs B Housing 13th Flr 101 Bloor St W... 5-9838
Barclay B W Education 23rd Flr Mowat Blk 5-5752
Barclay D A Govt Serv 8th Flr Ferguson Blk 5-6741
Barclay Mrs M Environment 401 & Islington 8-3058
Barclay Mrs M R Education 19th Flr Mowat Blk... 5-3100
Bardecki Mrs N Treasury & Econ 4th Flr Frost S .. 5-6869
Barker A E Transpt & Comm Ferguson Blk 5-1226
Barker A H Health 8th Flr Hepburn Blk 5-5075
Barker C Crt House Metro 361 Univ Ave 5-7255
Barker D Labour 9th Flr 400 Univ Ave 5-4125
Barker G J O.P.P. 90 Harbour St 5-3931
Barker Miss S Suprm Crt 145 Queen St W 5-5582
Barlow Miss J Govt Serv 2nd Flr 15 Overlea Blvd . 5-8247
Barlow K L Revenue 16th Flr 77 Bloor St W 5-3893
Barlow R B Natural Res 708 77 Grenville St 5-1697
Barnard Ms J Comm & Soc Serv
252 Parliament St 362-6111
Barnard P A Revenue 16th Flr 77 Bloor St W 5-5891
Barnes A Culture & Rectn 7th Flr 77 Bloor St W . 5-4021
Barnes D A Treasury & Econ 5th Flr Frost S 5-2194
Barnes D W Treasury & Econ 5th Flr Frost S 5-3505
Barnes Mrs E Legis Libry 3rd Flr N W Legis Bldg . 5-4545
Barnes P H Comm & Soc Serv
10th Flr 700 Bay St 5-7683
Barnes R G Transpt & Comm 3501 Dufferin St ... 8-3446
Barnes R J Transpt & Comm
1201 Wilson Ave Downsvw 8-3361
Barnes Ms S Premiers Ofc R253 Legis Bldg 5-1931
Barnes T Environment 4th Flr 135 St Clair W 5-5747
Barnes W Govt Serv 18th Flr 25 Grosvenor St 5-6190
Barnes W P Archives of Ont
6th Flr 77 Grenville St 5-2187
Barnett Mrs M Attry Gen 17th Flr 18 King E 5-6878
Barnett P J Natural Res 702 77 Grenville St 5-1183
Barnett T F Transpt & Comm
3501 Dufferin St Downsvw 8-3461
Barnfather Mrs M Colleges & Univ
12th Flr Mowat Blk 5-5866
Barnhorst R Comm & Soc Serv
11th Flr 700 Bay St 5-4727
Baron Mrs J Archives of Ont
4th Flr 77 Grenville St 5-6882
Barr D Revenue 16th Flr 77 Bloor St W 5-7767
Barr D A Transpt & Comm
1201 Wilson Ave Downsvw 8-3993
Barr G Cons & Comm Rel
4th Flr 10 Wellesley St E 3-0261
Barr J R Transpt & Comm
1201 Wilson Ave Downsvw 8-3105
Barradas Mrs H Liberal Pty R118 N W Legis Bldg . 5-1646
Barratt P D Revenue 12th Flr 77 Bloor St W 5-2957
Barratt T Comm & Soc Serv
7th Flr 2195 Yonge St 5-6629
Barreto N Housing 8th Flr 101 Bloor St W 5-9628
Barrett Ms C Colleges & Univ 9th Flr Mowat Blk . 5-3878
Barrett Mrs C M Health 7th Flr 7 Overlea Blvd ... 5-8042
Barrett L J Transpt & Comm
1201 Wilson Ave Downsvw 8-3801
Barrett R K Health 5th Flr 7 Overlea Blvd 5-8307
Barrett T R Attry Gen Ste 705 80 Bloor St W 5-6826
Barrett W Housing 12th Flr 101 Bloor St W 5-5655
Barrick H L Health 8th Flr Hepburn Blk 5-2568
Barron Mrs H Education 909 Yonge St 5-2657
Barron Ms H Education 909 Yonge St 5-2657
Barron R W O.P.P. 125 Lake Shore Blvd E 5-4488
Barros S C Treasury & Econ
9th Flr 56 Wellesley St W 5-7078
Barrow D Natural Res 3521 Whitney Blk 5-1245
Barrow E T Environment 4th Flr 880 Bay St 5-1634
Barrows D S Industry & Tour 5th Flr Hearst Blk .. 5-7196

Barrows J C Financial Instns 6th Flr 555 Yonge St 3-0485
Barry Mrs A G Govt Serv 5th Flr 22 College St ... 5-9275
Barry E G Govt Serv 11th Flr Ferguson Blk 5-6674
Barry Ms S Housing 4th Flr 56 Wellesley St W ... 5-9788
Barry T Housing 12th Flr 101 Bloor St W 5-0264
Barsvary A K Transpt & Comm
1201 Wilson Ave Downsvw 8-3696
Bartello Miss I Companies Division
2nd Flr 555 Yonge St 3-0391
Bartes Mrs M Housing 4th Flr 101 Bloor St W 5-9849
Bartha J Govt Serv 11th Flr Ferguson Blk 5-1254
Bartlett J Transpt & Comm
1201 Wilson Ave Downsvw 8-3341
Bartlett Mrs M B Ont Energy Brd
9th Flr 14 Carlton St 3-0824
Bartley Ms H A O.P.P. 90 Harbour St 5-4841
Bartolo Ms L Crt House Metro 361 Univ Ave 5-7305
Barton G Natural Res 4443 Whitney Blk 5-2770
Barton H Housing 7th Flr 56 Wellesley St W 5-6418
Barton J P Archives of Ont 3rd Flr 77 Grenville St 5-7820
Barton R Ont Hous Corp 90 Parma Crt 751-1037
Barton R W Education 16th Flr Mowat Blk 5-9688
Bartucci A Housing 6th Flr 101 Bloor St W 5-9108
Bascombe D A Education 20th Flr Mowat Blk 5-2614
Basich M Comm & Soc Serv 7th Flr Hepburn Blk . 5-5006
Basken C Labour 5th Flr 400 Univ Ave 5-7157
Bass Miss I Treasury & Econ 4th Flr 1075 Bay St . 5-4453
Bass Ms J Treasury & Econ 5th Flr Frost S 5-5239
Basset Ms P Treasury & Econ 3rd Flr Frost N 5-7185
Bassett B L Govt Serv 9th Flr 1200 Bay St 5-1247
Bassi K Transpt & Comm
1201 Wilson Ave Downsvw 8-3516
Bastamoff Mrs L Govt Serv 11th Flr Ferguson Blk . 5-2885
Basu A K Cons & Comm Rel
23rd Flr 400 Univ Ave 5-4111
Bateman J E T.A.T.O.A. 3625 Dufferin St 630-8403
Bateman J R Off Fire Marshal R403 590 Keele St . 5-4844
Bates Mrs D Transpt & Comm Ferguson Blk 5-2101
Bates D N Natural Res 3rd Flr 880 Bay St 5-8411
Bates E M Transpt & Comm 3501 Dufferin St 8-3415
Bates J R Industry & Tour 6th Flr Hearst Blk 5-7299
Bates Ms N Environment 4th Flr 880 Bay St 5-5068
Bates R D Housing 2nd Flr 60 Bloor St W 5-9905
Bathgate R D Industry & Tour 6th Flr Hearst Blk . 5-0157
Bathia R G Intgovmtl Aff
5th Flr 56 Wellesley St W 5-7499
Batra R Environment 5th Flr 135 St Clair W 5-2446
Battista R Comm & Soc Serv 10th Flr 700 Bay St 5-0210
Battiston R Education 909 Yonge St 5-9326
Baulu P Environment 401 & Islington 8-3614
Bauman K Housing 7th Flr 56 Wellesley St W 5-6418
Bautista Mrs J Treasury & Econ
4th Flr 1075 Bay St 5-0509
Bawa B S Attry Gen 15th Flr 18 King E 5-1292
Bax Ms J W Intgovmtl Aff 5th Flr Mowat Blk 5-2927
Baxter Mrs B Education 18th Flr Mowat Blk 5-1356
Baxter D M Housing 5th Flr 801 Bay St 5-0523
Baxter Mrs M Liberal Pty R107 N W Legis Bldg ... 5-5688
Baxter S A Transpt & Comm
1201 Wilson Ave Dowsnvw 8-3751
Baxter W J Revenue 16th Flr 77 Bloor St W 5-0526
Bayani E Crt House Metro 361 Univ Ave 5-7359
Bayer E Natural Res 4420 Whitney Blk 5-1218
Bayer Ms F Govt Serv 11th Flr Ferguson Blk 5-6824
Bayer R Govt Serv 1201 Wilson Ave Downsvw 8-3471
Bazinet N L Environment 6th Flr 40 St Clair W ... 5-2401
Beach Ms M Culture & Rectn
6th Flr 77 Bloor St W 5-5399
Beach R Health 4th Flr 15 Overlea Blvd 5-0908
Beach R H Education 20th Flr Mowat Blk 5-3595
Beacock C A Ont Police Comm 25 Grosvenor St... 5-5586
Beadle Mrs H Attry Gen R341 Legis Bldg 5-2841
Beal Mrs I E Corrctnl Serv
R310 2001 Eglinton Ave E Scbro 750-3366
Beale Dr L Health 5th Flr 15 Overlea Blvd 5-8177
Beall T Environment 6th Flr 40 St Clair W 5-1086
Beamish J Revenue 18th Flr 77 Bloor St W 5-9371
Beange D S Transpt & Comm
1201 Wilson Ave Downsview 8-3789
Beard Mrs L Crt House Metro 361 Univ Ave 5-7344
Beare Miss L M Industry & Tour
5th Flr Hearst Blk 5-5725
Beaton D Crt House Metro 361 Univ Ave 5-7314
Beaton Ms G Ont Hous Corp
5th Flr 101 Bloor St W 5-9733
Beaton Mrs K Govt Serv 13th Flr 25 Grosvenor St. 5-5161
Beattie A C Housing 10th Flr 60 Bloor St W 5-0250
Beattie A T Environment 12th Flr 135 St Clair W . 5-3573
Beattie Miss E Attry Gen 5th Flr 18 King E 5-7945
Beattie Mrs G Treasury & Econ 5th Flr Frost S ... 5-7171
Beattie J Labour 7th Flr 400 Univ Ave 5-4066
Beattie Mrs J Revenue 18th Flr 77 Bloor St W ... 5-9371
Beattie J B Culture & Rectn
6th Flr 77 Bloor St W 5-5399
Beattie Mrs P Civil Serv Com 1st Flr Frost S..... 5-1401
Beattie Mrs S Natural Res 4303 Whitney Blk 5-4451
Beattie W J Suprm Crt 145 Queen St W 5-5582
Beatty J E Official Guard 6th Flr 180 Dundas St W 5-1830
Beatty J G Transpt & Comm
1201 Wilson Ave Downsvw 8-3548
Beatty L Colleges & Univ 558 Yonge St 5-5854
Beatty R Natural Res 3343 Whitney Blk 5-3981
Beatty Mrs R I Premiers Ofc R356 Legis Bldg 5-1951
Beaubien Ms S Press Gallery 3rd Flr Legis Bldg... 5-2241
Beaudry N Natural Res 3rd Flr Whitney Blk 5-2780
BeaugrandChampagne Mrs L Culture & Rectn Ml-
49 Macdonald Blk 5-3044
Beaulier Mrs H M Official Guard
5th Flr 180 Dundas St W 5-1859
Beaulieu J G Education 15th Flr Mowat Blk 5-2228
Beaulieu Hon L A Attry Gen 311 Jarvis St 963-0683
Beaulieu Miss R Attry Gen 5th Flr 18 King E 5-0467
Beaumont Mrs A Housing 8th Flr 60 Bloor St W .. 5-9562
Beauregard C Comm & Soc Serv
7th Flr Hepburn Blk 5-7825
Beauregard Ms E Colleges & Univ
10th Flr Mowat Blk 5-5388

Beavis Miss T Energy 11th Flr 56 Wellesley St W . 5-1777
Bebbington J Transpt & Comm
1201 Wilson Ave Downsvw 8-3955
Bebell Mrs D Prov Crt Crimnl 60 Queen W 5-7217
Bebenek S Revenue 10th Flr 77 Bloor St W 5-6906
Beck Miss E A Natural Res 2420 Whitney Blk 5-3319
Beck Dr K N Comm & Soc Serv
3rd Flr 110 Eglinton Ave W 5-0112
Beck W C Industry & Tour 6th Flr Hearst Blk 5-7299
Becker Mrs T Transpt & Comm Ferguson Blk 5-6836
Beckett A C Health 9th Flr Hepburn Blk 5-5401
Beckett A O Crt House Metro 361 Univ Ave 5-7351
Beckford C F Legis Admin Ofc
Bsmt N W Legis Bldg 5-7651
Beckley A E Ont Dev Corp 6th Flr 1200 Bay St ... 5-4622
Beckley S Agric & Food 2nd Flr 801 Bay 5-2124
Bedborough Mrs C G Civil Serv Com
3rd Flr Frost S 5-5768
Bedford J D Govt Serv 11th Flr Ferguson Blk 5-6674
Bedford Mrs V M Civil Serv Com 1st Flr Frost S .. 5-1404
Bedi N Natural Res 2351 Whitney Blk 5-7883
Bedington J R Natural Res 5350 Whitney Blk 5-2756
Bedwell Miss S E Civil Serv Com 2nd Flr Frost S . 5-1483
Beebe Ms L Labour 15th Flr 400 Univ Ave 5-1537
Beech Ms B Legis Admin Ofc B36 Legis Bldg 5-6012
Beech R H Crt House Metro 361 Univ Ave 5-7359
Beechey T Natural Res 3348 Whitney Blk 5-3981
Beeckmans P Housing 3rd Flr 56 Wellesley St W .. 5-3938
Beecroft D Rent Review 3rd Flr 77 Bloor St W.. 964-7808
Beecroft R G Transpt & Comm
1201 Wilson Ave Downsvw 8-3843
Beeharrilall G Housing 7th Flr 101 Bloor St W 5-6596
Beek C H Environment 9th Flr 135 St Clair W 5-6975
Beeney D Agric & Food 12th Flr 801 Bay 5-1056
Beer C Liberal Pty R116 Legis Bldg 5-3976
Beer Mrs S Housing Hwy 7 Green River 683-7611
Beer Mrs S J Cons & Comm Rel
1st Flr 10 Wellesley St E 3-0342
Beese A Govt Serv 14th Flr 25 Grosvenor 5-8626
Beesley D J Ont Hous Corp
14th Flr 101 Bloor St W 5-9820
Beeson Mrs B Cons & Comm Rel
24th Flr 400 Univ Ave 5-4157
Beggs D Natural Res 722 77 Grenville St 5-4534
Beggs H T Colleges & Univ 10th Flr Mowat Blk... 5-4201
Begley D Prov Crt Crimnl 60 Queen W 5-7541
Behan D A Education 7th Flr Mowat Blk 5-3939
Behr Miss A Comm & Soc Serv
7th Flr 2195 Yonge St 5-5137
Bekes E J Govt Serv 10th Flr Ferguson Blk 5-6718
Belak J Revenue 20th Flr 77 Bloor St W 5-2907
Belanger Ms D Health 10th Flr Hepburn Blk 5-5519
Belanger J A Prog Cons Pty R428 Legis Bldg 5-4811
Belanger Mrs M Cons & Comm Rel
10th Flr 1 St Clair Ave W 5-7798
Belgrave E I Revenue 9th Flr 77 Bloor St W..... 5-6906
Bell A Work Comp Brd 2 Bloor St E..... 5-9526
Bell A Housing 8th Flr 101 Bloor St W..... 5-9620
Bell B E Transpt & Comm
1201 Wilson Ave Downsvw 8-7233
Bell Ms C Agric & Food 3rd Flr 801 Bay 5-7571
Bell C Civil Serv Com 1st Flr Frost S 5-1404
Bell D Revenue 14th Flr 77 Bloor St W 5-1004
Bell D H Labour 15th Flr 400 Univ Ave 5-1328
Bell E D O.P.P. 90 Harbour St 5-8105
Bell E J Govt Serv 178 Queens Quay E 5-3531
Bell J Ont Science Ctr 770 Don Mills 429-4100
Bell Ms J Labour 14th Flr 400 Univ Ave..... 5-4116
Bell J Education 17th Flr Mowat Blk 5-7647
Bell J W Housing 4th Flr 101 Bloor St W 5-1660
Bell Mrs M Crt House Metro 361 Univ Ave 5-7151
Bell R Environment 4th Flr 880 Bay St 5-4081
Bell Mrs R Transpt & Comm
1201 Wilson Ave Downsvw 8-3353
Bell R J Health 6th Flr 15 Overlea Blvd..... 5-8059
Bell S Environment 9th Flr 135 St Clair W 5-6975
Bell S Labour 7th Flr 400 Univ Ave 5-3150
Bell Mrs V M Labour 12th Flr 400 Univ Ave 5-4165
Bell W Health 3rd Flr 15 Overlea Blvd 5-0981
Bell W K Housing 3rd Flr 60 Bloor St W 5-8094
Bellamy J D Revenue 15th Flr 77 Bloor St W 5-5772
Belle Ms L Housing 6th Flr 101 Bloor St W..... 5-9108
Bellehemeur D Crt House Metro
R221 444 Yonge St 5-7500
Belli Ms L Housing 8th Flr 60 Bloor St W 5-1637
Belling P G Environment 7th Flr 40 St Clair W ... 5-3237
Bellio Miss L Revenue 20th Flr 77 Bloor St W 5-2907
Bellissimo Mrs M Crt House Metro 361 Univ Ave . 5-7401
Bello A Solicitor Gen 25 Grosvenor St 5-5020
Belobradic J Prov Crt Crimnl
80 The East Mall Etobicoke 252-7885
Beltrano A Pub Trustee R714 145 Queen W 362-1331
Belvedere F Crt House Metro 361 Univ Ave 5-7372
Belyea D Health 7th Flr 15 Overlea Blvd 5-5642
Bembridge H L Natural Res 5301 Whitney Blk 5-5134
Benchetrit Mrs C Attry Gen 2nd Flr 863 Bay St... 5-6096
Bendall M D Ont Science Ctr 770 Don Mills 429-4100
Bendall R Cons & Comm Rel 9th Flr 555 Yonge St 3-0339
Bendayan M D Transpt & Comm 3501 Dufferin St. 8-3097
Bender Ms B Labour 15th Flr 400 Univ Ave 5-1537
Bene A C Transpt & Comm 25 Grosvenor St 5-3248
Bene S Industry & Tour 6th Flr Hearst Blk 5-5704
Benedict J F Corrctnl Serv
R247 2001 Eglinton Ave E Scbro 750-3335
Benedicto Miss D Govt Serv 10th Flr Ferguson Blk 5-2806
Benedicto Ms L I Environment 3rd Flr 880 Bay St. 5-4516
Beniusis Miss B Culture & Rectn M1-
52 Macdonald Blk 5-6778
Benjamin Ms L V Housing 6th Flr 101 Bloor St W. 5-9728
Benner S Environment 7th Flr 40 St Clair W 5-3071
Bennet-Alder N Education 16th Flr Mowat Blk 5-2034
Bennett A G Agric & Food 7th Flr 801 Bay..... 5-1241
Bennett A J Natural Res 4525 Whitney Blk..... 5-3825
Bennett B Culture & Rectn 8th Flr 77 Bloor St W 5-4591
Bennett C Govt Serv 2nd Flr 15 Overlea Blvd 5-8247
Bennett Hon C F Housing 4th Flr Hearst Blk 5-6456
Bennett K Education 16th Flr Mowat Blk 5-5986

Bennett Miss M Revenue 12th Flr 77 Bloor St W . 5-1758
Bennett Dr R C Chief Coroner 26 Grenville St 5-6678
Bennett R H Revenue 2nd Flr 77 Bloor St W 5-7871
Bennett Dr W D Health 2nd Flr 880 Bay St 5-7076
Bennett W N Transpt & Comm
1201 Wilson Ave Downsvw 8-3401
Bennett W R O.P.P. 90 Harbour St 5-8114
Bennett W R Transpt & Comm
1201 Wilson Ave Downsvw 8-3688
Bennie Mrs E Govt Serv 13th Flr Ferguson Blk ... 5-1141
Benninger Mrs M A Transpt & Comm
1201 Wilson Ave Downsvw 8-3107
Benoit Mrs G Transpt & Comm Ferguson Blk 5-4283
Benoy Mrs D A Transpt & Comm Ferguson Blk ... 5-2737
Bensley W Revenue 15th Flr 77 Bloor St W 5-5772
Benson Miss B Labour 3rd Flr 400 Univ Ave 5-7931
Benson Mrs B Transpt & Comm
3501 Dufferin St Downsviw 8-3074
Benson Mrs B F Transpt & Comm
3501 Dufferin St Downsvw 8-3074
Benson Dr R Education 19th Flr Mowat Blk 5-6401
Benson R Housing 10th Flr 60 Bloor St W 5-6504
Benson T Revenue 14th Flr 77 Bloor St W 5-1724
Bentham Mrs M Comm & Soc Serv
1B 115 Macdonald Blk 5-3639
Bentley J W Pension Comm
2nd Flr 10 Wellesley St E 3-0527
Bentley W F Pub Trustee R709 145 Queen W... 362-1331
Beran Ms H Treasury & Econ 6th Flr Frost N 5-2296
Berazadi G Health 2nd Flr 15 Overlea Blvd 5-0985
Bercasio Mrs L Crt House Metro 361 Univ Ave.... 5-7491
Berend P B Labour 15th Flr 400 Univ Ave 5-2448
Beresford Mrs M Housing
7th Flr 56 Wellesley St W 5-6418
Berg F Revenue 12th Flr 77 Bloor St W..... 5-1515
Berg O M Comm & Soc Serv 6th Flr Hepburn Blk . 5-0996
Berg Dr O W Environment 401 & Islington 8-3614
Berger J Labour 5th Flr 400 Univ Ave 5-4104
Bergey W E Education
3rd Flr 2025 Sheppard Ave E..... 491-0330
Bergman Mrs E Crt House Metro 361 Univ Ave ... 5-7351
Bergman Dr G D Education 17th Flr Mowat Blk ... 5-2663
Berka Dr L J Govt Serv Rm M1-73 Macdonald Blk . 5-6751
Berketa R Comm & Soc Serv
10th Flr 2195 Yonge St 5-9073
Berkis O Govt Serv 5th Flr 22 College St 5-9737
Berkis V R Transpt & Comm
1201 Wilson Ave Downsvw 8-3791
Berman M Natural Res 6643 Whitney Blk 5-2714
Bernal Miss A Attry Gen 17th Flr 18 King E 5-2570
Bernard Mrs C Health 2nd Flr 15 Overlea Blvd.... 5-0985
Bernard G Comm & Soc Serv 6th Flr Hepburn Blk. 5-3735
Bernard Mrs T Govt Serv 8th Flr Ferguson Blk.... 5-2051
Bernardino Mrs R Revenue 20th Flr 77 Bloor St W
Bernardo Mrs H Comm & Soc Serv
7th Flr Hepburn Blk 5-5006
Bernardo R F O.P.P. 125 Lake Shore Blvd E 5-4485
Bernat Mrs V Transpt & Comm
1201 Wilson Ave Downsvw 8-3131
Berne P Housing 10th Flr 60 Bloor St W 5-9164
Berner Miss W Treasury & Econ
4th Flr 1075 Bay St 5-9343
Bernhart H A Transpt & Comm
1201 Wilson Ave Downsvw 8-3807
Bernier Hon L Northern Affairs
10th Flr 10 Wellesley St E 5-3707
Bernstein D Health 10th Flr Hepburn Blk 5-2477
Berrey R Work Comp Brd 2 Bloor St E 5-8547
Berrie Mrs N Industry & Tour 9th Flr Hearst Blk .. 5-5466
Berry A G Environment 7th Flr 135 St Clair W.... 5-1027
Berry Miss B Education 22nd Flr Mowat Blk..... 5-2566
Berry R G Health 6th Flr 15 Overlea Blvd 5-8070
Bertie B K T.A.T.O.A. 3625 Dufferin St 630-8403
Bertin L Press Gallery 3rd Flr Legis Bldg 5-2241
Bertolo Miss R Govt Serv 1st Flr 15 Overlea Blvd . 5-8276
Bertrand Mrs H C Crt House Metro 361 Univ Ave . 5-7351
Bertschinger Miss S Govt Serv
10th Flr Ferguson Blk 5-3781
Bertucci Mrs S Treasury & Econ 7th Flr Frost S .. 5-2911
Besanceney Miss M Hansard Ofc R350 Legis Bldg . 5-1456
Beshara Ms G J Industry & Tour
8th Flr Hearst Blk 5-4349
Bessel P Comm & Soc Serv 12th Flr 700 Bay St .. 5-5095
Best Dr E W Health 5th Flr 15 Overlea Blvd 5-5057
Best J M Financial Instns 8th Flr 555 Yonge St... 3-0515
Best N A Culture & Rectn 7th Flr 77 Bloor St W . 5-0229
Beswick P Civil Serv Com 2nd Flr Frost S..... 5-2094
Betanski Dr Z Industry & Tour 5th Flr Hearst Blk . 5-4011
Betche G Govt Serv 10th Flr Ferguson Blk 5-3781
Bethune D S Colleges & Univ 15th Flr Mowat Blk. 5-4556
Bethune D S Education 15th Flr Mowat Blk 5-4556
Bettiol Miss I C Education 17th Flr Mowat Blk ... 5-2662
Betts J G Work Comp Brd 2 Bloor St E..... 5-8720
Bevacqua Mrs S Work Comp Brd 2 Bloor St E 5-8673
Beveridge D Housing 3rd Flr 56 Wellesley St W ... 5-7867
Beveridge Mrs J L.C.B.O. 55 Lakeshr Bl E 5-4969
Bevis Mrs H T Industry & Tour 6th Flr Hearst Blk. 5-3405
Bevis R W Revenue 17th Flr 77 Bloor St W 5-2938
Beynon D Govt Serv 1201 Wilson Ave Downsvw ... 8-7200
Bezjak Ms A Culture & Rectn
Toronto Interntl Airport 678-2540
Bezzina L A Solicitor Gen 25 Grosvenor St 5-4425
Bhagar Mrs L Comm & Soc Serv
7th Flr Hepburn Blk 5-5006
Bhamani Mrs K Govt Serv 3rd Flr 1200 Bay St ... 5-1335
Bhandarkar P D Corrctnl Serv
R112 2001 Eglinton Ave E Scbro..... 750-3372
Bhimji Mrs N Health 9th Flr Hepburn Blk 5-3435
Bialowas S J Health 7th Flr 15 Overlea Blvd 5-8076
Bianco G Environment 5th Flr 40 St Clair W 5-4597
Biant Miss S Housing 10th Flr 101 Bloor St W.... 5-0456
Biason E Labour 8th Flr 400 Univ Ave 5-7161
Bible W L.L.B.O. 55 Lakeshr Bl E 5-4675
Bickers Mrs S Environment
10th Flr 135 St Clair W 5-4142
Bickle Miss H Natural Res 5343 Whitney Blk 5-2758
Bickle Mrs M Govt Serv 11th Flr Ferguson Blk.... 5-6723
Bickle Miss S Attry Gen 18th Flr 18 King E 5-1305

Bidell W Environment 14th Flr 135 St Clair W 5-5115
Bider Miss S Transpt & Comm
1201 Wilson Ave Downsvw 8-3961
Bieck A H Natural Res Malton Airport 678-1173
Biel J Comm & Soc Serv 8th Flr 2195 Yonge St .. 5-1331
Bielski Mrs W O.T.S.C.
3625 Dufferin St Downsview 8-3831
Bienstock E V Revenue 3rd Flr 77 Bloor St W 5-3151
Biette Dr R M Natural Res 2445 Whitney Blk..... 5-7887
Bigenwald C A Treasury & Econ 6th Flr Frost N .. 5-7066
Bigford Mrs F Comm & Soc Serv
6th Flr Hepburn Blk 5-2341
Biggar J Education 909 Yonge St 5-2657
Bigger M W Transpt & Comm
1201 Wilson Ave Downsvw 8-3751
Biggs Ms C M Revenue 19th Flr 77 Bloor St W ... 5-5432
Biggs D I Transpt & Comm
1201 Wilson Ave Downsvw 8-3631
Bigham D U Sec Com 8th Flr 10 Wellesley St E .. 3-0253
Bigley C Natural Res 6520 Whitney Blk..... 5-7108
Bignell Mrs E Revenue 14th Flr 77 Bloor St W.... 5-6711
Bigwin A E Education 15th Flr Mowat Blk..... 5-2060
Bijulisingh Mrs R Housing 10th Flr 60 Bloor St W . 5-9827
Billard Mrs M Revenue 19th Flr 77 Bloor St W ... 5-2901
Billing A M Transpt & Comm
1201 Wilson Ave Downsvw 8-7141
Billing J R Transpt & Comm
1201 Wilson Ave Downsvw 8-3771
Billinger N R Housing 2nd Flr 60 Bloor St W 5-9713
Billingham D Natural Res 733 King St W 5-1286
Billings P D Transpt & Comm
3501 Dufferin St Downsvw 8-3458
Biloski Miss D Education 23rd Flr Mowat Blk 5-3658
Bilyk J Labour 2nd Flr 400 Univ Ave 5-7941
Binder S Environment 401 & Islington 8-3512
Bindhardt K D Mun Board
9th Flr 180 Dundas St W 5-1915
Bindon R B Transpt & Comm
1201 Wilson Ave Downsvw 8-3951
Bingham A W Education 19th Flr Mowat Blk 5-5826
Bingley E Industry & Tour 3rd Flr Hearst Blk 5-9991
Bingley J Natural Res 3611 Whitney Blk 5-0378
Binns Mrs J M Treasury & Econ 1st Flr Frost N... 5-6691
Bino Mrs Y Natural Res 1100 77 Grenville St..... 5-1310
Binsell Mrs I Ont Hous Corp
9th Flr 101 Bloor St W 5-9436
Binsell R Housing 3rd Flr 56 Wellesley St W..... 5-7025
Binstock A Bussness Pract 5th Flr 555 Yonge St .. 3-0406
Bint Miss C Treasury & Econ 1st Flr Frost N 5-6691
Bir M Prov Auditor 4th Flr 56 Wellesley W 5-1395
Birch J Natural Res 4th Flr 99 Wellesley W 5-1311
Birch K Comm & Soc Serv 7th Flr Hepburn Blk ... 5-9160
Birch Hon M Social Dev Pol R1324 Whitney Blk... 5-6502
Birchall Ms C Health 11th Flr Hepburn Blk 5-5041
Bird H Transpt & Comm
1201 Wilson Ave Downsvw 8-3551
Bird Miss L Housing 7th Flr 101 Bloor St W 5-9912
Bird O Agric & Food 5th Flr 801 Bay 5-1811
Birkenmayer A Corrctnl Serv
R118 2001 Eglinton Ave E Scbro 750-3350
Birkenmayer Mrs S O.E.C.A.
5th Flr 2180 Yonge St 484-2935
Birks P Transpt & Comm
3501 Dufferin St Downsvw 8-3452
Birnbaum D J Environment
10th Flr 135 St Clair W 5-3198
Birney R H Crt House Metro 361 Univ Ave 5-7351
Biro A Education 3rd Flr 2025 Sheppard Ave E.. 491-0330
Bisessar S Environment 3rd Flr 880 Bay St..... 5-4516
Bishai Dr F R Health Resources Rd 8-3187
Bishop J Environment 401 & Islington 8-3346
Bishop K Govt Serv 1201 Wilson Ave Downsvw ... 8-3094
Bishop Mrs M Industry & Tour 8th Flr Hearst Blk . 5-0574
Bisset Mrs T Govt Serv 9th Flr Ferguson Blk 5-1146
Bissinger E Housing 12th Flr 101 Bloor St W 5-0759
Biswas Mrs N M Govt Serv 5th Flr 22 College St . 5-0475
Biswas T K Transpt & Comm
1201 Wilson Ave Downsvw 8-3961
Bitango J M Labour Resources Rd Islington 248-7237
Black A J Cons & Comm Rel 2nd Flr 543 Yonge St 3-0462
Black Mrs C Govt Serv 14th Flr 25 Grosvenor St.. 5-3764
Black D A Treasury & Econ 4th Flr Frost S..... 5-8495
Black Miss E Agric & Food 2nd Flr 801 Bay 5-2124
Black Miss E Ont Mort Corp
11th Flr 60 Bloor St W 5-9748
Black F Financial Instns 6th Flr 555 Yonge St 3-0471
Black H Attry Gen 16th Flr 18 King E 5-0651
Black Mrs J Education 22nd Flr Mowat Blk 5-5284
Black L E O.P.P. 125 Lake Shore Blvd E 5-4485
Black N Housing 10th Flr 60 Bloor St W 5-9164
Black R N Transpt & Comm
3501 Dufferin St Downsvw 8-3461
Black S A Environment 401 & Islington 8-3041
Blackburn C E Natural Res 908 77 Grenville St ... 5-4817
Blackburn H D Crt House Metro 361 Univ Ave 5-7255
Blackie J Natural Res 6642 Whitney Blk 5-7058
Blacklock J Attry Gen 14th Flr 18 King E..... 5-9110
Blacklock T L Cons & Comm Rel
New City Hall 100 Queen St W 5-7588
Blackman B Revenue 20th Flr 77 Bloor St W 5-5944
Blackman W Work Comp Brd 2 Bloor St E 5-8778
Blackmore R A Pub Trustee R603 145 Queen W. 362-1331
Blackmore Ms W Colleges & Univ
2nd Flr 558 Yonge St 5-4211
Blackstone R E Transpt & Comm
1201 Wilson Ave Downsvw 8-7163
Blackwell R C Education 16th Flr Mowat Blk 5-2177
Blain Ms J Revenue 18th Flr 77 Bloor St W 5-1779
Blain Mrs M Colleges & Univ 10th Flr Mowat Blk . 5-4201
Blaine J H Transpt & Comm
1201 Wilson Ave Downsvw 8-3665
Blair Hon D G Suprm Crt 130 Queen St W 363-4101
Blair H E Comm & Soc Serv 5th Flr Hepburn Blk . 5-0674
Blair J E Transpt & Comm Kipling Yard 8-3383
Blair Mrs R D Comm & Soc Serv
10th Flr 700 Bay St 5-0210
Blair S G Health 7th Flr 15 Overlea Blvd 5-8011

Blair W L Mun Board 9th Flr 180 Dundas St W ... 5-9563
Blake Dr B J Health 5th Flr 15 Overlea Blvd 5-5059
Blake E Transpt & Comm
1201 Wilson Ave Downsvw 8-3548
Blake G Education 17th Flr Mowat Blk 5-3592
Blake Mrs G M Energy 12th Flr 56 Wellesley St W 5-4822
Blakely Miss J Housing 7th Flr 56 Wellesley St W . 5-6418
Blakney D G Revenue 15th Flr 77 Bloor St W 5-2586
Blamey C Transpt & Comm
1201 Wilson Ave Downsvw 8-7141
Blanchard J B Industry & Tour 6th Flr Hearst Blk . 5-2085
Blasinski Miss H Suprm Crt 145 Queen st W 5-2824
Blaskovic Dr P Health Resources Rd 8-3187
Blatt Mrs R Housing 4th Flr Hearst Blk 5-7025
Blay Miss B Comm & Soc Serv 2nd Flr 700 Bay St 5-0213
Blay Miss E Housing 6th Flr 101 Bloor St W 5-9928
Blayber Mrs C G Treasury & Econ 2nd Flr Frost N 5-5273
Blazo J Solicitor Gen 25 Grosvenor St 5-5127
Blincow Mrs C Liberal Pty R316 Legis Bldg 5-7957
Block P J Health 5th Flr 15 Overlea Blvd 5-7678
Bloemink H Education 21st Flr Mowat Blk 5-7954
Blok Mrs A Cons & Comm Rel
2nd Flr 543 Yonge St 3-0462
Blomberg M Health Bsmt 15 Overlea Blvd 5-8298
Blomsma R Cons & Comm Rel
5th Flr 10 Wellesley St E 3-0650
Bloom A Govt Serv 11th Flr Ferguson Blk 5-6738
Blough C E Off Fire Marshal R422 590 Keele St ... 5-4861
Blucher F R O.P.P. 291 Sherbourne St 5-5421
Blum H Agric & Food 4th Flr 801 Bay 5-1064
Blumenthal Dr K Health Resources Rd 8-3194
Blunden E G Natural Res 4th Flr 99 Wellesley W . 5-1311
Blundy P Liberal Pty R447 Legis Bldg 5-6584
Blunt L K Cent Of For Sc 25 Grosvenor St 5-4721
Blyth D C Transpt & Comm
1201 Wilson Ave Downsvw 8-3193
Boast K E Sec Com 6th Flr 10 Wellesley St E 3-0218
Boates L M Housing 3rd Flr 60 Bloor St W 5-9762
Boates Mrs M Attry Gen 14th Flr 18 King E 5-6217
Bobadilla Mrs M Ont Dev Corp
8th Flr 1200 Bay St 5-4622
Bobb Ms Y Housing 12th Flr 101 Bloor St W 5-0759
Bobeschuk Mrs R Housing 3rd Flr 60 Bloor St W .. 5-9402
Bobet Ms E S Environment 9th Flr 135 St Clair W 5-6346
Bobren Ms J Social Dev Pol R1503 Whitney Blk ... 5-3165
Boccia R P Crt House Metro 361 Univ Ave 5-7255
Bochove B J Transpt & Comm
3501 Dufferin St Downsvw 8-3474
Bock A Revenue 19th Flr 77 Bloor St W 5-5432
Bock M Revenue 15th Flr 77 Bloor St W 5-1765
Bodanis Mrs S Ont Place Corp
955 Lakeshore Blvd W 5-7739
Boddington G Health 10th Flr Hepburn Blk 5-1390
Boddy Mrs D Transpt & Comm
1201 Wilson Ave Downsvw 8-3127
Boden F Culture & Rectn 5th Flr 77 Bloor St W .. 5-7040
Bodkin Mrs B Ont Mort Corp
11th Flr 60 Bloor St W 5-8990
Bodnar L Treasury & Econ 4th Flr Frost N 5-0595
Bodnarchuk Mrs S Health 20 Vanley Cres 8-3084
Bodner Mrs F J Comm & Soc Serv
6th Flr Hepburn Blk 5-1701
Bodog N Govt Serv 185 Judson St 251-2058
Bodzinski J Govt Serv 11th Flr Ferguson Blk 5-6723
Boehnke V F Transpt & Comm
3501 Dufferin St Downsvw 8-3097
Bogart D E Health 10th Flr Hepburn Blk 5-2437
Bogart D E Health 9th Flr Hepburn Blk 5-5415
Bogart E C Govt Serv 4th Flr Ferguson Blk 5-2070
Bogdan A Financial Instns 8th Flr 555 Yonge St .. 3-0515
Bogdanovich Z Govt Serv 11th Flr Ferguson Blk ... 5-1254
Boggis G E Transpt & Comm
1201 Wilson Ave Downsvw 8-3661
Boggs G D Natural Res 3342 Whitney Blk 5-3981
Bohnen Ms L Ombudsman Ofc
6th Flr 65 Queen St W 869-4074
Boissonneau A N Natural Res 3rd Flr 880 Bay St .. 5-8411
Bolan J Industry & Tour 6th Flr Hearst Blk 5-3560
Boland Hon J L Suprm Crt 130 Queen St W 363-4101
Boland T P Environment 401 & Islington 8-3935
Boles P W Housing 3rd Flr 56 Wellesley St W 5-3414
Boles Mrs R Health 3rd Flr 15 Overlea Blvd 5-0981
Bolland Mrs C Revenue 12th Flr 77 Bloor St W ... 5-2936
Bollinger Mrs K Govt Serv 13th Flr Ferguson Blk .. 5-2040
Bolton P E Transpt & Comm
1201 Wilson Ave Downsvw 8-3645
Boluk Miss J Health 10th Flr Hepburn Blk 5-1551
Bomby Ms H Labour 3rd Flr 434 Univ Ave 5-6115
Bompas M Work Comp Brd 2 Bloor St E 5-8778
Bona V A Environment 5th Flr 135 St Clair W 5-2446
Bonazza M Liberal Pty Rb25 N W Legis Bldg 5-2351
Boncardo Miss T Industry & Tour
9th Flr Hearst Blk 5-5296
Bond Mrs E Transpt & Comm
1201 Wilson Ave Downsvw 8-3531
Bond Mrs G Treasury & Econ 7th Flr Frost S 5-4797
Bond J Industry & Tour 7th Flr Hearst Blk 5-5494
Bonds C E Civil Serv Com 2nd Flr Frost S 5-1483
Bondy L Natural Res 5355 Whitney Blk 5-2756
Bone K S Revenue 11th Flr 77 Bloor St W 5-6438
Bonello A Revenue 9th Flr 77 Bloor St W 5-9024
Bonello J D Transpt & Comm
1201 Wilson Ave Downsvw 8-3857
Bonfa Ms A Housing 12th Flr 101 Bloor St W 5-9045
Bonner D H Transpt & Comm
1201 Wilson Ave Downsvw 8-3785
Bonner J Education 17th Flr Mowat Blk 5-2680
Bonner Miss K G Intgovmtl Aff 3rd Flr Mowat Blk . 5-6989
Bonner Dr R F Environment 401 & Islington 8-3869
Bonthron W T Revenue 20th Flr 77 Bloor St W ... 5-2907
Boodram Mrs I Agric & Food 4th Flr 801 Bay 5-1064
Book R Press Gallery 3rd Flr Legis Bldg 5-2241
Boomer D Environment 401 & Islington 8-3029
Boon Mrs H Health 5th Flr 15 Overlea Blvd 3-0922
Boose G N O.P.P. 90 Harbour St 5-4468
Booth D J Education 22nd Flr Mowat Blk 5-2566
Booth Mrs F E Bussness Pract
5th Flr 555 Yonge St 3-0401

Booth G K Attry Gen 14th Flr 18 King E 5-4528
Booth Mrs J S Industry & Tour 5th Flr Hearst Blk. 5-4348
Booth P Education 909 Yonge St 5-7326
Boothby Mrs P Ombudsman Ofc
6th Flr 65 Queen St W 869-4070
Borczak M Comm & Soc Serv Rm M1-
56 Macdonald Blk 5-1096
Borenstein Miss F Ont Hous Corp
5th Flr 101 Bloor St W 966-5205
Borges Ms L Industry & Tour 3rd Flr Hearst Blk .. 5-4255
Bornemisa A C Industry & Tour 5th Flr Hearst Blk 5-5711
Bornstein S Press Gallery 3rd Flr Legis Bldg 5-2241
Borodczak N Environment 9th Flr 135 St Clair W .. 5-6421
Borosa W A Intgovmtl Aff 5th Flr Mowat Blk 5-1215
Borowick Mrs J Attry Gen 3rd Flr 18 King St E ... 5-3870
Borowska Miss R Colleges & Univ
17th Flr Mowat Blk 5-2664
Borraccia J Govt Serv 11th Flr Ferguson Blk..... 5-1254
Borrowman Miss H Natural Res
3rd Flr Whitney Blk 5-2780
Borsellino Mrs J Off Fire Marshal
R422 590 Keele St 5-4865
Borsodi S Industry & Tour 3rd Flr Hearst Blk 5-4255
Borst Dr S I Health Resources Rd 8-3184
Borst Dr S I Health Resources Rd 8-3184
Bortniak J Cent Of For Sc 25 Grosvenor St 5-9273
Bortolin Mrs B L Transpt & Comm
1201 Wilson Ave Downsvw 8-3557
Bortolotti O Housing Hwy 7 Green River 294-9176
Borup Ms S Govt Serv 3rd Flr Ferguson Blk 5-4770
Bos L Govt Serv 1201 Wilson Ave Downsvw 8-3805
Boscariol F V Work Comp Brd 2 Bloor St E 5-0635
Bose P K Govt Serv 10th Flr Ferguson Blk 5-2806
Bosotti L Environment 5th Flr 40 St Clair W 5-4597
Boston Miss B Education 23rd Flr Mowat Blk 5-3658
Bosworth W J L.C.B.O. 55 Lakeshr Bl E 5-4901
Botelho Mrs D Attry Gen 14th Flr 18 King E..... 5-2552
Botelho Miss M Official Guard
6th Flr 180 Dundas St W 5-1865
Bottaro Ms H Health 10th Flr Hepburn Blk 5-3015
Botterill J Natural Res 6613 Whitney Blk 5-2724
Bottin K Ombudsman Ofc
6th Flr 65 Queen St W 869-4010
Bottos Ms E Industry & Tour 3rd Flr Hearst Blk .. 5-9991
Boudreau Mrs P Comm & Soc Serv
3rd Flr 110 Eglinton Ave W 481-6181
Boukouris P G L.L.B.O. 55 Lakeshr Bl E 5-4666
Boulton A F Transpt & Comm 3501 Dufferin St ... 8-7187
Bounsall Dr E J New Dem Pty
R227A N W Legis Bldg 5-6207
Bourgault Mrs G Crt House Metro 361 Univ Ave .. 5-7331
Bourgeois D C Comm & Soc Serv
7th Flr Hepburn Blk 5-5006
Bourgeois G Education
3rd Flr 2025 Sheppard Ave E 491-0330
Bourke Miss H J Premiers Ofc R463 Legis Bldg ... 5-9121
Bourke Mrs P Govt Serv 18th Flr 25 Grosvenor ... 5-1795
Bourne Mrs B Natural Res 6450 Whitney Blk 5-1316
Bourne J F Govt Serv 178 Queens Quay E..... 5-6034
Bourne M Housing 3rd Flr 60 Bloor St W..... 5-1771
Bourne R Work Comp Brd 2 Bloor St E 5-8777
Bourque R J Transpt & Comm
1201 Wilson Ave Downsvw 8-3781
Bouskill C Culture & Rectn 8th Flr 700 Bay St ... 5-9940
Bousquet R J Natural Res 4421 Whitney Blk 5-2766
Bovdis P Transpt & Comm
1201 Wilson Ave Downsvw 8-3241
Bow E Culture & Rectn 7th Flr 77 Bloor St W 5-2696
Bowden Mrs B Revenue 18th Flr 77 Bloor St W ... 5-9371
Bowden Mrs L Cons & Comm Rel
4th Flr 10 Wellesley St E 3-0281
Bowen Miss J Health 6th Flr 880 Bay St 5-5081
Bowering D R Treasury & Econ 2nd Flr Frost N ... 5-9593
Bowers A J Natural Res 4th Flr 99 Wellesley W ... 5-1062
Bowers P G O.E.C.A. 5th Flr 2180 Yonge St 484-2621
Bowes R G Culture & Rectn 7th Flr 77 Bloor St W 5-7635
Bowie J Govt Serv 1201 Wilson Ave Downsvw 8-3379
Bowland R Labour 10th Flr 400 Univ Ave 5-1641
Bowlby H B Attry Gen Ste 705 80 Bloor St W 5-7574
Bowles Miss L Education 18th Flr Mowat Blk..... 5-7291
Bowles W C O.P.P. 291 Sherbourne St 5-5424
Bowman Ms I E Natural Res 2322 Whitney Blk ... 5-4251
Bowman J E Labour 4th Flr 400 Univ Ave 5-4151
Bowman Ms R Culture & Rectn
5th Flr 77 Bloor St W 5-4832
Bowring C Health 2nd Flr 880 Bay St 5-4091
Boxill Ms G Ont Energy Brd 9th Flr 14 Carlton St. 3-0821
Boyd A J Education 16th Flr Mowat Blk 5-5658
Boyd B G Culture & Rectn 7th Flr 77 Bloor St W . 5-6721
Boyd D Transpt & Comm Ferguson Blk 5-4893
Boyd J B Work Comp Brd 2 Bloor St E 5-8641
Boyd J H Ont Dev Corp 6th Flr 1200 Bay St..... 5-4622
Boyd J W Industry & Tour
2nd Flr 25 Wellesley St W 5-4041
Boyd Ms M New Dem Pty R220A N W Legis Bldg . 5-9349
Boyd R Govt Serv 9th Flr Ferguson Blk 5-2056
Boyd S A Transpt & Comm
1201 Wilson Ave Downsvw 8-3003
Boyd T Revenue 18th Flr 77 Bloor St W 5-9371
Boyd Mrs V Industry & Tour 9th Flr Hearst Blk ... 5-5296
Boyd Jr T G Revenue 15th Flr 77 Bloor St W 5-1745
Boyer Mrs C Ombudsman Ofc
6th Flr 65 Queen St W 869-4070
Boyer F J Industry & Tour 55 Bloor St W 5-5334
Boyer Mrs J Industry & Tour 8th Flr Hearst Blk... 5-4323
Boyer Ms L Housing 2nd Flr 56 Wellesley St W ... 5-9784
Boyko B I Environment 2nd Flr 135 St Clair W.... 5-6191
Boyle Ms J Press Gallery 3rd Flr Legis Bldg 5-2241
Boyle T Govt Serv 9th Flr 1200 Bay St 5-6937
Boyne R Colleges & Univ 558 Yonge St..... 5-5854
Boynton J Education 14th Flr Mowat Blk..... 5-3597
Brace Mrs B V Ont Mort Corp
11th Flr 60 Bloor St W 5-9260
Bradford L E Work Comp Brd 2 Bloor St E 3-0584
Bradford Dr N W Health 6th Flr 15 Overlea Blvd .. 5-8051
Bradford Dr N W Health 6th Flr 15 Overlea Blvd .. 5-8051
Bradley A Govt Serv 1201 Wilson Ave Downsvw... 8-3372
Bradley D J Pub Trustee R713 145 Queen W ... 362-1331

Bradley Mrs E Health 7th Flr 15 Overlea Blvd 5-8079
Bradley Mrs E M Treasury & Econ
10th Flr 56 Wellesley St W 5-2217
Bradley J Culture & Rectn 8th Flr 77 Bloor St W . 5-4591
Bradley J Liberal Pty R103 N W Legis Bldg 5-5684
Bradley L A Colleges & Univ 9th Flr Mowat Blk... 5-5478
Bradley Miss M Housing 4th Flr 101 Bloor St W .. 5-9849
Bradley Mrs M B Labour 8th Flr 400 Univ Ave 5-7161
Bradley R B Civil Serv Com 3rd Flr Frost S 5-5435
Bradley R B Ont Hous Corp
11th Flr 101 Bloor St W 5-9724
Bradshaw C Industry & Tour 7th Flr Hearst Blk... 5-5331
Bradshaw Mrs D Civil Serv Com 2nd Flr Frost S .. 5-1531
Bradshaw Ms G Industry & Tour
8th Flr Hearst Blk 5-4510
Bradshaw G Education 909 Yonge St 5-7326
Bradshaw J Govt Serv 1220 Markham Rd 438-4526
Bradshaw L Education 16th Flr Mowat Blk 5-1125
Brady A P L.C.B.O. 55 Lakeshr Bl E 5-5943
Brady J C Intgovmtl Aff 5th Flr Mowat Blk 5-3356
Bragg Mrs P T Govt Serv 9th Flr Ferguson Blk ... 5-2153
Brahmachari Miss K Crt House Metro
361 Univ Ave 5-7331
Braid K S Financial Instns 8th Flr 555 Yonge St .. 3-0515
Brailsford Mrs L M Natural Res 2540 Whitney Blk. 5-6515
Bramall Ms E Environment 5th Flr 135 St Clair W 5-2446
Brand Mrs D Comm & Soc Serv
6th Flr Hepburn Blk 5-2344
Brand D A Treasury & Econ 2nd Flr Frost N 5-6568
Brand G P Transpt & Comm
1201 Wilson Ave Downsvw 8-3276
Brand H Treasury & Econ 2nd Flr Frost N 5-5786
Brands Mrs H Crt House Metro 361 Univ Ave..... 5-7372
Branicky Mrs A E Natural Res
911A 77 Grenville St 5-2326
Brannan P A Hansard Ofc R350 Legis Bldg 5-1456
Brans J Govt Serv 18th Flr 25 Grosvenor St 5-1126
Branston P Comm & Soc Serv
3rd Flr 110 Eglinton Ave W 5-9943
Brathwaite H Revenue 14th Flr 77 Bloor St W 5-1004
Bratsberg W P Industry & Tour 5th Flr Hearst Blk 5-4392
Bratty Ms L Culture & Rectn
6th Flr 77 Bloor St W 5-2390
Brauch D Colleges & Univ 12th Flr Mowat Blk.... 5-5854
Brauch J O.P.P. 125 Lake Shore Blvd E 5-5814
Brauweiler Miss N K Prov Auditor
4th Flr 56 Wellesley W 5-1395
Brawley Mrs M Attry Gen 5th Flr 18 King E 5-0467
Bray H S Sec Com 6th Flr 10 Wellesley St E 3-0211
Braybon Mrs M L Civil Serv Com 2nd Flr Frost S . 5-1367
Brayshaw R D Corrctnl Serv
R317 2001 Eglinton Ave E Scbro 750-3366
Brazas J C Natural Res 6628 Whitney Blk 5-2738
Brazys Mrs D Natural Res 6612 Whitney Blk 5-2724
Brdar Mrs D Health 7th Flr 15 Overlea Blvd 5-8081
Breadner D A Cons & Comm Rel
2nd Flr 543 Yonge St 3-0296
Breaks F W Natural Res 901 77 Grenville St 5-2326
Breaugh M New Dem Pty R214 N W Legis Bldg ... 5-3215
Brechin Mrs S Education 22nd Flr Mowat Blk..... 5-4172
Breen Ms L Culture & Rectn
2nd Flr 77 Bloor St W 5-7505
Breen L S Industry & Tour 6th Flr Hearst Blk 5-5491
Breen P J Prov Crt Crimnl 60 Queen W 5-7541
Breeze R H Environment 9th Flr 135 St Clair W .. 5-6975
Breininger W Work Comp Brd 2 Bloor St E 5-8621
Breithaupt J R Liberal Pty R118 N W Legis Bldg .. 5-1646
Breland S Revenue 17th Flr 77 Bloor St W 5-2994
Bremner J Crt House Metro 361 Univ Ave 5-7404
Brence F Govt Serv 18th Flr 25 Grosvenor St 5-6182
Brendel H Revenue 18th Flr 77 Bloor St W 5-9371
Brennan Ms J Comm & Soc Serv
7th Flr Hepburn Blk 5-0647
Brennan Mrs M Attry Gen 17th Flr 18 King E..... 5-4246
Brent K Natural Res 10th Flr 77 Grenville St 5-1337
Brereton Ms L Govt Serv
1201 Wilson Ave Downsvw 8-3372
Bresar J Govt Serv 5th Flr 22 College St 5-6363
Brethour Mrs D Health 10th Flr Hepburn Blk 5-2437
Brethour R L Health 8th Flr Hepburn Blk 5-5051
Brett Mrs D Transpt & Comm
1201 Wilson Ave Downsvw 8-3078
Brett I E Transpt & Comm
1201 Wilson Ave Downsvw 8-3781
Brett Mrs R B Housing 8th Flr 56 Wellesley St W. 5-6418
Brett Mrs S M Health 7th Flr 15 Overlea Blvd 5-8076
Brett-Evans Miss E Natural Res
812 77 Grenville St 5-1352
Breuer Mrs O Ont Mort Corp
11th Flr 60 Bloor St W 5-9249
Breurkes J Comm & Soc Serv 6th Flr 880 Bay St . 5-3613
Breward A Work Comp Brd 2 Bloor St E 5-8861
Brewerton R Work Comp Brd 2 Bloor St E 5-8660
Brewster Miss G Transpt & Comm Ferguson Blk .. 5-1226
Brewster W H Comm & Soc Serv
4th Flr Hepburn Blk 5-5214
Bridgeman G Govt Serv 155 Judson St 259-4283
Bridges A P Suprm Crt 130 Queen St W 5-5548
Bridges Mrs D Transpt & Comm
1201 Wilson Ave Downsview 8-3071
Bridgwater B S Revenue 2nd Flr 77 Bloor St W... 5-0923
Brierley A C Colleges & Univ 16th Flr Mowat Blk . 5-6321
Briggs Mrs G D Transpt & Comm
1201 Wilson Ave Downsvw 8-3401
Briggs G K O.P.P. 128 Queen's Quay E 5-4477
Bright Mrs D J Health 7th Flr 7 Overlea Blvd..... 5-5700
Bright E G Natural Res 904 77 Grenville St 5-2326
Bright J Labour 4th Flr 400 Univ Ave 5-4151
Brimmell Mrs R Natural Res 1640 Whitney Blk ... 5-6511
Brindle D Health 6th Flr 15 Overlea Blvd 5-0931
Brink C W Environment 8th Flr 135 St Clair W ... 5-3490
Brioux P Crt House Metro 361 Univ Ave 5-7405
Brisbin J M Industry & Tour 3rd Flr Hearst Blk ... 5-9991
Briscoe Mrs N V Civil Serv Com 1st Flr Frost S .. 5-4750
Bristol Miss U Bussness Pract
5th Flr 555 Yonge St 3-0401
Britten F G Archives of Ont
6th Flr 77 Grenville St 5-2187

Britton S L Industry & Tour 6th Flr Hearst Blk ... 5-5701
Brixhe R Labour 5th Flr 400 Univ Ave 5-4104
Brocca F Education 13th Flr Mowat Blk..... 5-4583
Brock R L Industry & Tour 3rd Flr Hearst Blk..... 5-1542
Brockington R J Govt Serv 11th Flr Ferguson Blk . 5-6723
Broddy R T Natural Res 5422 Whitney Blk 5-3822
Brodhecker H Ont Police Comm 25 Grosvenor St .. 5-3281
Brodie Mrs L F Revenue 16th Flr 77 Bloor St W .. 5-2583
Brodie T Housing 10th Flr 60 Bloor St W..... 5-9162
Brodkin P Health 10th Flr Hepburn Blk 5-5371
Brodribb Ms H Agric & Food 12th Flr 1200 Bay ... 5-1041
Brodsky M H Health Resources Rd 8-3166
Brodzki M Culture & Rectn 8th Flr 700 Bay St ... 5-0286
Broeksma J G Work Comp Brd 2 Bloor St E 5-9549
Brogden N A Health 6th Flr 880 Bay St..... 5-4061
Brohier G Cent Of For Sc 25 Grosvenor St 5-4721
Brohm D R Transpt & Comm
1201 Wilson Ave Downsvw 8-3665
Bronilla Ms E D Natural Res 4310 Whitney Blk ... 5-2769
Bronskill A S Management Brd 6th Flr Frost S.... 5-5193
Bronstein Miss N Ombudsman Ofc
6th Flr 65 Queen St W 869-4152
Brooke Hon J W Suprm Crt 130 Queen St W ... 363-4101
Brookes D O.E.C.A. 5th Flr 2180 Yonge St..... 484-2715
Brooks Mrs A Ont Dev Corp 8th Flr 1200 Bay St .. 5-4622
Brooks Miss D Housing 8th Flr 60 Bloor St W..... 5-2826
Brooks P M Mun Board 9th Flr 180 Dundas St W . 5-1266
Broome D Agric & Food 9th Flr 801 Bay 5-1159
Bros M Ont Dev Corp 7th Flr 1200 Bay St 5-4622
Broschart M Education 14th Flr Mowat Blk..... 5-9167
Brosko Miss J Prov Crt Crimnl 60 Queen W 5-7513
Brosky M Industry & Tour 7th Flr Hearst Blk 5-5494
Broughton R Work Comp Brd 2 Bloor St E 3-0136
Brown A Prov Crt Crimnl 60 Queen W..... 5-7215
Brown Miss A Suprm Crt 130 Queen St W 363-4101
Brown A Industry & Tour 7th Flr Hearst Blk..... 5-5293
Brown Mrs B Financial Instns
6th Flr 555 Yonge St 3-0477
Brown Mrs B Culture & Rectn
5th Flr 77 Bloor St W..... 5-2285
Brown Mrs B I Health 4th Flr 15 Overlea Blvd 5-5021
Brown Ms B N Intgovmtl Aff 6th Flr Mowat Blk... 5-5514
Brown C Corrctnl Serv
R233 2001 Eglinton Ave E Scbro..... 750-3301
Brown Ms C Labour 11th Flr 400 Univ Ave 5-6101
Brown C Comm & Soc Serv
10th Flr 2195 Yonge St 5-5311
Brown C E Colleges & Univ 8th Flr Mowat Blk ... 5-7191
Brown C M Natural Res 5343 Whitney Blk 5-2758
Brown D Attry Gen 17th Flr 18 King E..... 5-6878
Brown D Pub Trustee R612 145 Queen W 362-1331
Brown D Culture & Rectn 6th Flr 77 Bloor St W .. 5-5399
Brown Mrs D Labour 2nd Flr 400 Univ Ave 5-6121
Brown D Labour 5th Flr 15 Overlea Blvd 5-4066
Brown Dr D Labour 9th Flr 400 Univ Ave..... 5-8710
Brown D Education 13th Flr Mowat Blk..... 5-7673
Brown D Health 8th Flr Hepburn Blk 5-3322
Brown D C Treasury & Econ 4th Flr 1075 Bay St . 5-1643
Brown D O Health 7th Flr 7 Overlea Blvd 5-8038
Brown Mrs E Crt House Metro 361 Univ Ave 5-7369
Brown Mrs E H Natural Res 5351 Whitney Blk.... 5-1281
Brown G Agric & Food 6th Flr 801 Bay 5-9433
Brown G Agric & Food 5th Flr 801 Bay 5-1811
Brown G Comm & Soc Serv 3rd Flr Hepburn Blk .. 5-1673
Brown G Revenue 18th Flr 77 Bloor St W..... 5-3305
Brown G A Labour 12th Flr 400 Univ Ave 5-6847
Brown G A Transpt & Comm
1201 Wilson Ave Downsvw 8-3857
Brown Ms G A Health 4th Flr 15 Overlea Blvd 5-6246
Brown G S Cent Of For Sc 25 Grosvenor St 5-4721
Brown Ms H Health 5th Flr 15 Overlea Blvd 5-5884
Brown Mrs J Labour 14th Flr 400 Univ Ave..... 5-2844
Brown Mrs J Natural Res 3622 Whitney Blk 5-2731
Brown J Comm & Soc Serv
5th Flr 110 Eglinton Ave W 5-5340
Brown J A T.A.T.O.A. 3625 Dufferin St 630-8403
Brown J F Housing 8th Flr 60 Bloor St W 5-2826
Brown J M Crt House Metro 361 Univ Ave 5-7277
Brown J S Industry & Tour 6th Flr Hearst Blk 5-5704
Brown J W Ont Place Corp 955 Lakeshore Blvd W 5-7890
Brown K Environment 5th Flr 40 St Clair W 5-1371
Brown Mrs K Comm & Soc Serv
4th Flr Hepburn Blk 5-9400
Brown Miss L Crt House Metro 361 Univ Ave..... 5-7394
Brown Miss L Revenue 3rd Flr 77 Bloor St W..... 5-3892
Brown L Ont Hous Corp 55 Greenbrae Crt 438-0211
Brown L M Ont Science Ctr 770 Don Mills 429-4100
Brown Mrs M Cons & Comm Rel
1075 Millwood Rd 421-2462
Brown Mrs M Culture & Rectn
4th Flr 77 Bloor St W..... 5-0126
Brown Ms M Govt Serv 18th Flr 25 Grosvenor St . 5-7550
Brown Mrs M Intgovmtl Aff 4th Flr Mowat Blk.... 5-6926
Brown Ms M New Dem Pty R222 N W Legis Bldg . 5-1764
Brown Ms N Comm & Soc Serv
2nd Flr 121 Kennedy Ave 763-3631
Brown N C Health 5th Flr 7 Overlea Blvd 3-0940
Brown N E Industry & Tour
5 Fairvw Mall Dr Willowdale 491-7680
Brown Miss P Housing 4th Flr 101 Bloor St W 5-4571
Brown P B Transpt & Comm
1201 Wilson Ave Downsvw 8-3249
Brown P R Treasury & Econ 2nd Flr Frost N..... 5-6568
Brown R Environment 5th Flr 40 St Clair W..... 5-1647
Brown R Housing 7th Flr 56 Wellesley St W..... 5-6418
Brown R Ont Hous Corp 13th Flr 101 Bloor St W . 5-9104
Brown R Liberal Pty R116 Legis Bldg..... 5-1676
Brown R E Sec Com 8th Flr 10 Wellesley St E.... 3-0247
Brown R G Housing 4th Flr Hearst Blk..... 5-0194
Brown R L Transpt & Comm 3501 Dufferin St 8-3135
Brown Miss R M Industry & Tour
5 Fairvw Mall Dr Willowdale 491-7680
Brown R M Revenue 14th Flr 77 Bloor St W..... 5-1782
Brown Mrs S Transpt & Comm Ferguson Blk 5-1567
Brown S Intgovmtl Aff 5th Flr 56 Wellesley St W . 5-7994
Brown Miss S A Health 5th Flr 880 Bay St..... 5-3855
Brown S E Cent Of For Sc 25 Grosvenor St 5-2561
Brown T G Attry Gen 22nd Flr 180 Dundas St W 598-0411

Brown W D Govt Serv 13th Flr Ferguson Blk 5-2040
Browne B L Govt Serv 5th Flr 22 College St 5-6265
Browne Mrs G Comm & Soc Serv
7th Flr 2195 Yonge St 5-5137
Browne G Govt Serv 11th Flr 1200 Bay St 5-1051
Browne H Environment 5th Flr 1 St Clair W 5-2531
Browne J Financial Instns 6th Flr 555 Yonge St... 3-0477
Browne J Revenue 15th Flr 77 Bloor St W 5-1765
Browne Miss M Crt House Metro
80 The East Mall Etobicoke 252-7895
Brownell C Work Comp Brd 2 Bloor St E 3-0711
Brownie H A Civil Serv Com 2nd Flr Frost S 5-2094
Browning H W Transpt & Comm
1201 Wilson Ave Downsvw 8-3238
Brozek Mrs R Attry Gen 17th Flr 439 Univ 5-4755
Brubacher B Housing 8th Flr 60 Bloor St W 5-2826
Brubacher C L Health 6th Flr 880 Bay St 5-5083
Bruce D L Social Dev Pol R1501 Whitney Blk 5-3655
Bruce G I Colleges & Univ 16th Flr Mowat Blk ... 5-7858
Bruce Ms I Housing 7th Flr 101 Bloor St W 5-2498
Bruce Ms M Comm & Soc Serv
252 Parliament St 362-6111
Bruce Mrs M Govt Serv 1201 Wilson Ave Downsvw 8-3941
Bruce P N Transpt & Comm 3501 Dufferin St..... 8-3446
Bruce Mrs S Education 14th Flr Mowat Blk..... 5-9154
Bruce Mrs U Comm & Soc Serv
9th Flr 1 St Clair Ave W 5-6211
Brugmann Mrs T K Industry & Tour
9th Flr Hearst Blk 5-3365
Brule J A L.L.B.O. 55 Lakeshr Bl E 5-4663
Brumer L Education 19th Flr Mowat Blk 5-6401
Brun H Attry Gen 14th Flr 18 King E 5-2980
Bruneau Miss L Treasury & Econ
4th Flr 1075 Bay St 5-9343
Brunelle Hon R Res Dev Pol R1628 Whitney Blk .. 5-7721
Bruner L G O.P.P. 90 Harbour St..... 5-8406
Brunka Miss V Health 7th Flr 15 Overlea Blvd 5-7881
Bruno Ms B Treasury & Econ 4th Flr 1075 Bay St. 5-4992
Brunt R Industry & Tour 6th Flr Hearst Blk 5-5491
Brush K W Ont Energy Corp 11th Flr 1200 Bay St 5-6276
Brushett Mrs M Environment 8th Flr 55 Bloor W.. 5-9227
Bruskin Mrs N Northern Affairs
9th Flr 10 Wellesley St E..... 5-1669
Bruton A Colleges & Univ 32 Grenville St..... 5-6461
Bruton Mrs H Culture & Rectn
5th Flr 77 Bloor St W 5-4832
Brutto Mrs F L Transpt & Comm
1201 Wilson Ave Downsvw 8-7181
Brutto Mrs L Govt Serv R153 Legis Bldg..... 5-6415
Brutto Mrs P Housing 11th Flr 101 Bloor St W ... 5-9749
Bruzzese D Govt Serv 16 Grosvenor St 5-6811
Bryant P Northern Affairs
9th Flr 10 Wellesley St E..... 5-1417
Bryar P Transpt & Comm
1201 Wilson Ave Downsvw 8-3276
Bryce Ms A Prov Crt Crimnl 60 Queen W 5-7227
Bryce Ms L L Ont Mort Corp
11th Flr 60 Bloor St W 5-9257
Bryden Ms M New Dem Pty R210 N W Legis Bldg. 5-4726
Bryden Mrs S Cons & Comm Rel
24th Flr 400 Univ Ave 5-4157
Brydges Dr T Environment 401 & Islington 8-3058
Brydson D Work Comp Brd 2 Bloor St E 5-8778
Brzyski R Crt House Metro 361 Univ Ave 5-7351
Bubar Miss L E Revenue 12th Flr 77 Bloor St W .. 5-1515
Bubela P Natural Res 6520 Whitney Blk 5-7108
Buchan Ms T Environment 6th Flr 135 St Clair W. 5-7895
Buchanan Dr B H Health 4th Flr 15 Overlea Blvd . 5-5021
Buchanan Ms C Treasury & Econ 6th Flr Frost N.. 5-7066
Buchanan D Work Comp Brd 2 Bloor St E..... 5-8970
Buchanan D M Health 7th Flr 7 Overlea Blvd..... 5-5700
Buchanan G Environment 4th Flr 135 St Clair W.. 5-3496
Buchanan J D Natural Res 6444 Whitney Blk 5-2743
Buchanan Miss M J Industry & Tour
8th Flr Hearst Blk 5-4323
Buchanan P Treasury & Econ 3rd Flr Frost N 5-7185
Buck Mrs M Environment 14th Flr 135 St Clair W. 5-1995
Buck P Education 7th Flr Mowat Blk 5-8424
Buck R G Govt Serv 1st Flr 25 Grosvenor St 5-7877
Buckenham A E Transpt & Comm
1201 Wilson Ave Downsvw 8-3536
Buckingham G Housing 7th Flr 56 Wellesley St W. 5-6418
Buckingham Miss M E Revenue
20th Flr 77 Bloor St W 5-5901
Buckley G W Ont Hous Corp
2743 Victoria Pk Ave..... 499-4510
Buckley J A Transpt & Comm
1201 Wilson Ave Downsvw 8-7176
Buckley J J Bussness Pract 4th Flr 555 Yonge St . 3-0418
Buckley W B Natural Res 4636 Whitney Blk 5-4087
Budd Ms L Environment 7th Flr 135 St Clair W... 5-3267
Budd R L Housing 10th Flr 60 Bloor St W..... 5-9164
Budlovsky Dr J Labour 7th Flr 400 Univ Ave 5-3610
Budziakowski J Environment
9th Flr 135 St Clair W 5-6421
Budzinsky L Crt House Metro
80 The East Mall Etobicoke 252-7895
Buehler T K Govt Serv 9th Flr 1200 Bay St 5-1247
Buerschaper Miss A G Transpt & Comm
Ferguson Blk..... 5-1597
Bugeya B Culture & Rectn M1-49 Macdonald Blk . 5-2891
Bulai Mrs I Natural Res 5350 Whitney Blk 5-2756
Bulanda L J Prov Auditor 4th Flr 56 Wellesley W . 5-1395
Bulger R P Transpt & Comm
1201 Wilson Ave Downsvw 8-3711
Bulgin D Transpt & Comm
1201 Wilson Ave Downsvw 8-3551
Bull R B Industry & Tour 8th Flr Hearst Blk..... 5-0578
Bullard Ms L R Health 10th Flr Hepburn Blk..... 5-2437
Bullbrook Mrs M Revenue 18th Flr 77 Bloor St W . 5-5189
Bullen I G Transpt & Comm
1201 Wilson Ave Downsvw 8-3293
Buller Ms G Culture & Rectn
7th Flr 77 Bloor St W 5-2696
Bullock Miss C Education 22nd Flr Mowat Blk 5-4232
Bullok D Govt Serv 18th Flr 25 Grosvenor St 5-1795
Bumstead F S Natural Res 4322 Whitney Blk..... 5-1895
Bundy Mrs N Treasury & Econ Basement Frost N . 5-4455

Bunga M Industry & Tour 5th Flr Hearst Blk 5-4011
Bunn R Corrctnl Serv
R226 2001 Eglinton Ave E Scbro 750-3475
Bunten E A Govt Serv 12th Flr Ferguson Blk 5-0655
Bur R M Transpt & Comm
1201 Wilson Ave Downsvw 8-3839
Burak N Revenue 12th Flr 77 Bloor St W 5-1515
Burak Mrs R Labour 15th Flr 400 Univ Ave 5-0564
Burak Mrs S Ont Dev Corp 8th Flr 1200 Bay St... 5-4622
Burchat Ms L J Natural Res 915 77 Grenville St .. 5-4245
Burcher F Housing 8th Flr 56 Wellesley St W..... 5-6418
Burdett Miss A Transpt & Comm Ferguson Blk ... 5-6836
Burdett R C Environment 10th Flr 135 St Clair W 5-4139
Burgar R J Natural Res 5628 Whitney Blk..... 5-6287
Burger C A Environment 401 & Islington..... 8-3008
Burger Ms L Health 7th Flr Hepburn Blk 5-5071
Burgess Ms M Labour 14th Flr 400 Univ Ave 5-4115
Burgess Miss R L Transpt & Comm
1201 Wilson Ave Downsvw 8-3761
Burke D Work Comp Brd 2 Bloor St E 5-8615
Burke Mrs D Housing 2nd Flr 56 Wellesley St W .. 5-9780
Burke Mrs E Industry & Tour 7th Flr Hearst Blk .. 5-0410
Burke Mrs E R Transpt & Comm Ferguson Blk.... 5-9323
Burke E W Clk of Leg Assm R110 Legis Bldg..... 5-1406
Burke Mrs M Comm & Soc Serv
5th Flr Hepburn Blk 5-0674
Burke Ms M Revenue 19th Flr 77 Bloor St W..... 5-1148
Burke Dr M E Education 16th Flr Mowat Blk 5-7071
Burke-Morgan Miss C Ont Mort Corp
11th Flr 60 Bloor St W..... 5-9748
Burkett K M Labour 4th Flr 400 Univ Ave 5-0200
Burkhardt G C Transpt & Comm 3501 Dufferin St. 8-3097
Burkus J Housing 3rd Flr 56 Wellesley St W 5-0163
Burlatschenko A Environment
12th Flr 135 St Clair W 5-7984
Burley Mrs J Crt House Metro 361 Univ Ave..... 5-7405
Burley Mrs T Crt House Metro 361 Univ Ave 5-7369
Burnell W Ombudsman Ofc
6th Flr 65 Queen St W..... 869-4159
Burnett Mrs L A Natural Res 812 77 Grenville St . 5-1352
Burnett N Crt House Metro 361 Univ Ave 5-7359
Burnett Mrs O Financial Instns
6th Flr 555 Yonge St 3-0486
Burnfield R G Transpt & Comm 3501 Dufferin St.. 8-3581
Burnham D Housing 8th Flr 60 Bloor St W 5-1637
Burnham J Environment 2nd Flr 135 St Clair W... 5-6191
Burns Mrs A Cons & Comm Rel
3rd Flr 543 Yonge St..... 3-0423
Burns E G Revenue 15th Flr 77 Bloor St W 5-1765
Burns J I Transpt & Comm
1201 Wilson Ave Downsvw 8-7115
Burns J R Transpt & Comm Ferguson Blk..... 8-3131
Burns P Intgovmtl Aff 4th Flr Mowat Blk 5-6934
Burns R D Intgovmtl Aff 3rd Flr Mowat Blk 5-6989
Burns R E Environment 7th Flr 135 St Clair W ... 5-3267
Burns Ms V Revenue 20th Flr 77 Bloor St W 5-1788
Burr S V Natural Res 808 77 Grenville St..... 5-5503
Burrell Mrs C Education
3rd Flr 2025 Sheppard Ave E..... 491-0330
Burrell J Govt Serv 16 Grosvenor St..... 5-6811
Burris Mrs Y Crt House Metro 361 Univ Ave 5-7491
Burrow Mrs F M Natural Res 4421 Whitney Blk... 5-2766
Burrow Mrs S Ont Energy Corp
11th Flr 1200 Bay St 5-6272
Burrows A R Health 7th Flr 7 Overlea Blvd..... 5-9267
Burrows Mrs T D Health 7th Flr 15 Overlea Blvd .. 5-0911
Burse E Corrctnl Serv
R332 2001 Eglinton Ave E Scbro 750-3380
Bursee Miss G Ont Science Ctr 770 Don Mills .. 429-4100
Burski G Govt Serv 16 Grosvenor St..... 5-6811
Burt A Housing 3rd Flr 56 Wellesley St W..... 5-7867
Burt A C Transpt & Comm Ferguson Blk..... 5-5798
Burt Miss D Comm & Soc Serv 9th Flr 700 Bay St 5-8067
Burt H D Civil Serv Com 2nd Flr Frost S 5-2262
Burt R Education 7th Flr Mowat Blk 5-3221
Burtnick D W Transpt & Comm
1201 Wilson Ave Downsvw 8-3777
Burtnyk W Education 19th Flr Mowat Blk 5-6401
Burton D Health 5th Flr 15 Overlea Blvd..... 5-4334
Burton Mrs E Intgovmtl Aff 5th Flr Mowat Blk.... 5-1215
Burton L Suprm Crt 130 Queen St W..... 5-5548
Burton Mrs M Housing 10th Flr 60 Bloor St W.... 5-2512
Burton P Agric & Food 6th Flr 801 Bay..... 5-9433
Burton P Intgovmtl Aff 5th Flr 56 Wellesley St W. 5-3917
Burton Ms S Labour 15th Flr 400 Univ Ave..... 5-1328
Burton T E Prov Crt Crimnl 60 Queen W 5-7541
Burtt F M L.C.B.O. 55 Lakeshr Bl E 5-6240
Burwash Mrs M Treasury & Econ 6th Flr Frost N.. 5-7081
Burwell J M T.A.T.O.A. 3625 Dufferin St..... 630-0663
Bury Mrs M Civil Serv Com 1st Flr Frost S 5-6081
Bury Ms Z Housing 4th Flr 101 Bloor St W..... 5-4571
Burzotta Mrs S Natural Res 3626 Whitney Blk.... 5-2785
Busby J H Civil Serv Com 9th Flr 151 Bloor W ... 5-5621
Busby L Housing 10th Flr 101 Bloor St W..... 5-9704
Busch Mrs I H Civil Serv Com 2nd Flr Frost S.... 5-1483
Busche K Comm & Soc Serv 4th Flr Hepburn Blk . 5-8451
Bush Ms K Education 24th Flr Mowat Blk..... 5-4738
Bushby R E Industry & Tour 7th Flr Hearst Blk ... 5-0410
Buske K H Govt Serv 10th Flr Ferguson Blk 5-2806
Busse H Revenue 9th Flr 77 Bloor St W 5-6909
Bustin Ms W D Treasury & Econ 2nd Flr Frost N.. 5-6568
Bustine Mrs K Health 7th Flr Hepburn Blk 5-5071
But N P Transpt & Comm
1201 Wilson Ave Downsvw 8-3756
Butcher R Natural Res 4604 Whitney Blk 5-2707
Butler Ms B Housing 7th Flr 56 Wellesley St W... 5-6418
Butler Mrs J Liberal Pty R316 Legis Bldg 5-9681
Butler J C Ont Energy Brd 9th Flr 14 Carlton St.. 3-0824
Butler J W Agric & Food 7th Flr 801 Bay 5-1081
Butler P Comm & Soc Serv 7th Flr Hepburn Blk .. 5-7825
Butler R J Management Brd 7th Flr Frost S..... 5-1772
Butler S J Govt Serv 12th Flr Ferguson Blk 5-3804
Butorac M C O.P.P. 90 Harbour St 5-2542
Butovsky Mrs L Culture & Rectn
5th Flr 77 Bloor St W..... 5-4331
Butson L F Revenue 12th Flr 77 Bloor St W..... 5-1076
Butt F J Pub Trustee R705A 145 Queen W 362-1331
Butt R Govt Serv 2nd Flr 15 Overlea Blvd 5-8247

Butters D I Industry & Tour 3rd Flr Hearst Blk ... 5-5764
Butters I Northern Affairs
9th Flr 10 Wellesley St E 5-1669
Butterworth Miss A Industry & Tour
5 Fairvw Mall Dr Willowdale 491-7680
Butterworth Ms B Culture & Rectn
5th Flr 77 Bloor St W 5-2285
Buttle A C Colleges & Univ 16th Flr Mowat Blk .. 5-3561
Butts J H Natural Res 3612 Whitney Blk..... 5-0378
Butts Ms L P Intgovmtl Aff 6th Flr Mowat Blk.... 5-5514
Buyniak T Comm & Soc Serv 3rd Flr Hepburn Blk . 5-5088
Buzza B Natural Res Malton Airport..... 678-1175
Byblow Z J Transpt & Comm 3501 Dufferin St.... 8-3452
Bye D H Transpt & Comm 3501 Dufferin St 8-3097
Byerley J Housing 4th Flr 101 Bloor St W 5-4571
Byers Mrs M Govt Serv 15th Flr 25 Grosvenor St . 5-6541
Byers R Education 19th Flr Mowat Blk 5-6401
Byford P Ont Place Corp 955 Lakeshore Blvd W... 5-3648
Bygrave R W Transpt & Comm
1201 Wilson Ave Downsvw 8-3665
Bynoe R Education 17th Flr Mowat Blk 5-9674
Byrne Miss A Attry Gen 18th Flr 18 King E..... 5-0653
Byrne A J Labour 15th Flr 400 Univ Ave 5-2448
Byrne J M Natural Res 2451 Whitney Blk 5-7887
Byrnell J D Health 7th Flr 15 Overlea Blvd 5-8076
Byrnes P A Ont Dev Corp 6th Flr 1200 Bay St.... 5-4622
Byrom Mrs B C Min Without Ptfo R251 Legis Bldg 5-6453
Byzko Ms A Culture & Rectn
6th Flr 77 Bloor St W 5-5793

C

Cabling Miss C Agric & Food 2nd Flr 801 Bay 5-2124
Cadawas Mrs B Suprm Crt 130 Queen St W ... 363-4101
Caddell Mrs C R Natural Res 6344 Whitney Blk... 5-6147
Cadwallader R T.A.T.O.A. 3625 Dufferin St..... 630-8126
Caesar Miss B Housing 14th Flr 101 Bloor St W .. 5-9798
Caffrey C C Labour 12th Flr 400 Univ Ave 5-0519
Cahill Ms M Treasury & Econ 4th Flr Frost S..... 5-4746
Cain D Work Comp Brd 2 Bloor St E 5-8775
Cain Mrs H Govt Serv 1201 Wilson Ave Downsvw . 8-3941
Cain M Govt Serv 2B-18 Macdonald Blk 5-6902
Caines R Revenue 18th Flr 77 Bloor St W..... 5-9371
Caira M Govt Serv 185 Judson St..... 259-4061
Cairns D M T.A.T.O.A. 3625 Dufferin St 630-8403
Cairns R Environment 9th Flr 135 St Clair W..... 5-6346
Cairns R H Education
3rd Flr 2025 Sheppard Ave E..... 491-0330
Cake Mrs P Culture & Rectn
24th Flr 2 Bloor St W 961-6262
Calabiao Mrs B Revenue 16th Flr 77 Bloor St W .. 5-7767
Calaco N Ont Hous Corp 275 Shuter St..... 366-7768
Calarco C Revenue 10th Flr 77 Bloor St W 5-6948
Calarco P J Education
3rd Flr 2025 Sheppard Ave E..... 491-0330
Caldarone Ms A Treasury & Econ 6th Flr Frost N.. 5-5451
Calder N Culture & Rectn 5th Flr 77 Bloor St W.. 5-4832
Calderone D F Transpt & Comm Ferguson Blk 5-7168
Calderwood G A Prov Auditor
4th Flr 56 Wellesley W 5-1395
Caldwell B B Ont Hwy Tran Bd
10th Flr 151 Bloor St W 5-1842
Caldwell D Govt Serv 19th Flr 25 Grosvenor St ... 5-6562
Caldwell J Culture & Rectn 8th Flr 77 Bloor St... 5-4591
Caldwell J Transpt & Comm Ferguson Blk 5-1500
Caldwell R W Transpt & Comm
1201 Wilson Ave Downsvw 8-3877
Caldwell Mrs T Attry Gen 5th Flr 18 King E 5-2848
Calendino Miss B L Suprm Crt 145 Queen st W .. 5-5541
Callaghan Hon F W Suprm Crt 130 Queen St W 363-4101
Callaghan M Attry Gen 14th Flr 18 King E 5-7621
Callaghan Miss R N Transpt & Comm
1201 Wilson Ave Downsvw 8-3761
Callender M Govt Serv 2195 Yonge St..... 5-0654
Callfas D G Clk of Leg Assm R104 Legis Bldg 5-1406
Callfas Mrs G C Solicitor Gen 25 Grosvenor St ... 5-2195
Calligaris D Govt Serv 12th Flr Ferguson Blk 5-0655
Callon Hon T P Suprm Crt 130 Queen St W 363-4101
Calvert W C Culture & Rectn
2nd Flr 77 Bloor St W..... 5-6545
Camacho Mrs E Health 6th Flr 15 Overlea Blvd ... 5-7758
Camacho Mrs E B Health 6th Flr 15 Overlea Blvd . 5-8072
Camacho Mrs T Labour 5th Flr 400 Univ Ave 5-6108
Camblin W L Prov Crt Crimnl
1911 Eglinton Ave E Scarborough 757-8771
Cambridge J M Environment 4th Flr 880 Bay St .. 5-4493
Camenzuli Mrs C Revenue 16th Flr 77 Bloor St W. 5-7767
Cameron A Natural Res 6619 Whitney Blk..... 5-2714
Cameron A L Govt Serv R154 Legis Bldg..... 5-6415
Cameron C J Work Comp Brd 2 Bloor St E..... 5-8954
Cameron D Hansard Ofc R350 Legis Bldg 5-1456
Cameron J D Natural Res 6441 Whitney Blk..... 5-2743
Cameron K A Transpt & Comm 3501 Dufferin St.. 8-3446
Cameron Miss L Cons & Comm Rel
4th Flr 10 Wellesley St E..... 3-0281
Cameron Ms L Labour 2nd Flr 400 Univ Ave 5-6121
Cameron Mrs L M Transpt & Comm
1201 Wilson Ave Downsvw 8-3853
Cameron L R Work Comp Brd 2 Bloor St E..... 5-8948
Cameron Mrs M Housing 10th Flr 101 Bloor St W . 5-0456
Cameron Mrs S Education 909 Yonge St 5-2657
Cameron Miss V Crt House Metro 361 Univ Ave .. 5-7331
Cameron W G Labour 3rd Flr 400 Univ Ave..... 5-9017
Cammisa V M Health 9th Flr Hepburn Blk 5-8154
Campayne Miss J Official Guard
6th Flr 180 Dundas St W 5-1857
Campbell Miss A Industry & Tour
7th Flr Hearst Blk 5-7972
Campbell A G Attry Gen 18th Flr 18 King E 5-2816
Campbell Ms A M Attry Gen 5th Flr 18 King E ... 5-0467
Campbell B O.E.C.A. 6th Flr 2180 Yonge St 484-2633
Campbell B Agric & Food 4th Flr 801 Bay 5-1064
Campbell Ms B Labour 15th Flr 400 Univ Ave 5-1537
Campbell Miss C Treasury & Econ 4th Flr Frost S. 5-8490

Campbell Mrs D Official Guard
5th Flr 180 Dundas St W 5-0503
Campbell D Labour 12th Flr 400 Univ Ave 5-4166
Campbell D Comm & Soc Serv
7th Flr Hepburn Blk 5-0230
Campbell D O Management Brd 6th Flr Frost S ... 5-5193
Campbell D S Management Brd 6th Flr Frost S ... 5-2007
Campbell Miss F Culture & Rectn
3rd Flr 297 Victoria St 595-5281
Campbell F Comm & Soc Serv
1st Flr 110 Eglinton Ave W 5-0232
Campbell G Land Comp Bd 10 King E 5-7241
Campbell G E Pub Trustee R501 145 Queen W . 362-1331
Campbell Ms H Revenue 17th Flr 77 Bloor St W .. 5-5648
Campbell I Transpt & Comm 3501 Dufferin St 8-3415
Campbell I C Transpt & Comm
1201 Wilson Ave Downsvw 8-3881
Campbell Ms J Comm & Soc Serv
5th Flr Hepburn Blk 5-7991
Campbell J Comm & Soc Serv
7th Flr 2195 Yonge St 5-6629
Campbell Miss J Civil Serv Com
9th Flr 151 Bloor W 5-7095
Campbell J D Revenue 19th Flr 77 Bloor St W 5-5432
Campbell J D Govt Serv 2B-18 Macdonald Blk 5-9636
Campbell J E Education 20th Flr Mowat Blk 5-5361
Campbell J P Natural Res 6641 Whitney Blk 5-2714
Campbell Mrs K Health 5th Flr 880 Bay St 5-1505
Campbell Mrs K J Natural Res 5347 Whitney Blk . 5-2756
Campbell L Official Guard
5th Flr 180 Dundas St W 5-1428
Campbell Miss L M Premiers Ofc R284 Legis Bldg 5-6653
Campbell Miss M Agric & Food 8th Flr 801 Bay .. 5-1421
Campbell Mrs M Liberal Pty R325 Legis Bldg 5-1122
Campbell M A Treasury & Econ 3rd Flr Frost N ... 5-9000
Campbell Mrs O Liberal Pty R123 N W Legis Bldg . 5-5505
Campbell Mrs P R Govt Serv
10th Flr Ferguson Blk 5-3781
Campbell R Prov Crt Crimnl 60 Queen W 5-7523
Campbell R Housing 8th Flr 60 Bloor St W 5-9909
Campbell R B Crt House Metro 361 Univ Ave 5-7351
Campbell R B Labour 9th Flr 400 University Ave .. 5-8510
Campbell S E Education 20th Flr Mowat Blk 5-2222
Campbell Miss T Natural Res 1620 Whitney Blk .. 5-1258
Campbell T Health 10th Flr Hepburn Blk 5-2437
Campbell Miss V Ont Mort Corp
11th Flr 60 Bloor St W 5-9262
Campbell W Housing Hwy 7 Green River 683-7611
Campbell W D Natural Res 3622 Whitney Blk 5-2731
Campbell-Punter Ms C Culture & Rectn
6th Flr 77 Bloor St W 5-5399
Campe Mrs M M Res Dev Pol R1622 Whitney Blk . 5-4679
Campitelli N Transpt & Comm
1201 Wilson Ave Downsvw 8-7191
Campos A Govt Serv 4th Flr 880 Bay St 5-6745
Campsall R Education 17th Flr Mowat Blk 5-2662
Canby E B Govt Serv 12th Flr Ferguson Blk 5-3804
Cane A W Bussness Pract 5th Flr 555 Yonge St .. 3-0401
Cane D D Environment 9th Flr 135 St Clair W 5-6421
Caney P M O.P.P. 90 Harbour St 5-4474
Canning A Work Comp Brd 2 Bloor St E 5-8709
Canning E J Ont Hwy Tran Bd
10th Flr 151 Bloor St W 5-1842
Cannon C J Prov Crt Crimnl
80 The East Mall Etobicoke 252-7885
Cannon J Attry Gen R331 Legis Bldg 5-2841
Cantelon M Natural Res 5504 Whitney Blk 5-1255
Canton L Ont Hous Corp 275 Shuter St 366-7768
Canton Mrs L Ont Mort Corp
11th Flr 60 Bloor St W 5-9746
Canzano T Cons & Comm Rel
3rd Flr 555 Yonge St 3-0844
Cap Miss E Housing 8th Flr 56 Wellesley St W ... 5-6418
Caplice D P Environment 10th Flr 135 St Clair W . 5-3980
Capo Mrs M Revenue 10th Flr 77 Bloor St W 5-9577
Caporusso L Treasury & Econ 4th Flr Frost S 5-6869
Cappadocia R A Ont Energy Brd
9th Flr 14 Carlton St 3-0821
Cappell Dr A Addictn Resrch
4th Flr 33 Russell St 595-6168
Capps P Comm & Soc Serv 7th Flr Hepburn Blk .. 5-4765
Caragata W New Dem Pty R233 N W Legis Bldg .. 5-1764
Caravaggio Mrs A Ont Mort Corp
11th Flr 60 Bloor St W 5-8990
Carbert G M Transpt & Comm
1201 Wilson Ave Downsvw 8-3993
Carbery Ms M Legis Libry 5th Flr 880 Bay St 5-1415
Cardarelli Mrs S Suprm Crt 130 Queen St W ... 363-4101
Carden Miss P J Treasury & Econ
4th Flr 1075 Bay St 5-9343
Cardiff G D Health 7th Flr 15 Overlea Blvd 5-8161
Cardwell B Natural Res 3422 Whitney Blk 5-6914
Cardwell Miss B Govt Serv 2B-18 Macdonald Blk .. 5-6902
Cardwell R Govt Serv 11th Flr 1200 Bay St 5-1051
Care Mrs M Civil Serv Com 3rd Flr Frost S 5-5435
Careless A G Intgovmtl Aff 5th Flr Mowat Blk 5-2927
Carle Mrs I Natural Res 4303 Whitney Blk 5-4451
Carless Mrs N Labour 2nd Flr 400 Univ Ave 5-7941
Carli R Ont Mort Corp 11th Flr 60 Bloor St W 5-9257
Carlile Mrs H Education 7th Flr Mowat Blk 5-1375
Carlino Miss G Ombudsman Ofc
6th Flr 65 Queen St W 869-4112
Carlsen Ms A Comm & Soc Serv
3rd Flr Hepburn Blk 5-9505
Carlson Miss L Ont Science Ctr 770 Don Mills .. 429-4100
Carlson R A Govt Serv B511 Whitney Blk 5-2211
Carlson Miss S D Civil Serv Com 2nd Flr Frost S . 5-1367
Carlson W Ont Science Ctr 770 Don Mills 429-4100
Carlton Mrs M Education 14th Flr Mowat Blk 5-6407
Carlucci Mrs N Off Fire Marshal R341 590 Keele St 5-4855
Carman R D Comm & Soc Serv
6th Flr Hepburn Blk 5-2344
Carmen Ms O Cons & Comm Rel
9th Flr 555 Yonge St 3-0339
Carmichael P D Culture & Rectn
2nd Flr 77 Bloor St W 5-0862
Carnevale Mrs J Off Fire Marshal
R414 590 Keele St 5-4858

Carnite Mrs A Financial Instns
6th Flr 555 Yonge St 3-0486
Carnovale Miss C Crt House Metro 361 Univ Ave . 5-7271
Caron V A Education 21st Flr Mowat Blk 5-5950
Carpenter G Govt Serv 3B-9 Macdonald Blk 5-9145
Carpenter Miss M Natural Res 2423 Whitney Blk . 5-3345
Carr A E Revenue 2nd Flr 1200 Bay St 5-3890
Carr Mrs B Culture & Rectn 5th Flr 77 Bloor St W 5-3671
Carr C B Housing 12th Flr 101 Bloor St W 5-9649
Carr D Environment 9th Flr 135 St Clair W 5-6421
Carr Mrs D Treasury & Econ 7th Flr Frost S..... 5-5204
Carr Mrs E Transpt & Comm Ferguson Blk..... 5-4558
Carr Ms F Housing 3rd Flr 60 Bloor St W 5-0699
Carr Ms G Intgovmtl Aff 5th Flr 56 Wellesley St W 5-1667
Carr R F Revenue 15th Flr 77 Bloor St W..... 5-5772
Carr W Cons & Comm Rel 4th Flr 543 Yonge St .. 3-0451
Carrick J S Industry & Tour 7th Flr Hearst Blk.... 5-5331
Carrick Mrs M Agric & Food 10th Flr 801 Bay 5-6149
Carriere L Industry & Tour
5 Fairvw Mall Dr Willowdale 491-7680
Carrington K Govt Serv 1201 Wilson Ave Downsvw 8-3372
Carrington Mrs P Ont Mort Corp
11th Flr 60 Bloor St W..... 5-9254
Carrington R H Pub Trustee R602 145 Queen W 362-1331
Carrol J Work Comp Brd 2 Bloor St E 3-0157
Carroll Mrs B Health 14th Flr 700 Bay St 5-5031
Carroll J Housing 2nd Flr 56 Wellesley St W..... 5-9784
Carroll J F Natural Res 6520 Whitney Blk 5-7108
Carroll J P Solicitor Gen 25 Grosvenor St 5-3360
Carroll L C Transpt & Comm
1201 Wilson Ave Downsvw..... 8-3761
Carroll Miss M Gov Caucus Ofc R434 Legis Bldg .. 5-2036
Carroll O P Labour 5th Flr 400 Univ Ave 5-7157
Carrozza F Clk of Leg Assm RB-17 Legis Bldg 5-2086
Carr-Swyers Mrs D R Transpt & Comm
Ferguson Blk..... 5-4318
Carruthers Hon D H Suprm Crt 130 Queen St W 363-4101
Carruthers I J Labour 9th Flr 400 Univ Ave 5-4125
Carruthers Ms M Comm & Soc Serv
5th Flr 110 Eglinton Ave W 5-9943
Carruthers P J Culture & Rectn
7th Flr 77 Bloor St W..... 5-4490
Carry I M Bussness Pract 5th Flr 555 Yonge St... 3-0302
Carry Mrs J Revenue 18th Flr 77 Bloor St W 5-2923
Carryl Mrs A Revenue 16th Flr 77 Bloor St W 5-5891
Carson D Housing 4th Flr 101 Bloor St W 5-4571
Carson Ms F Revenue 14th Flr 77 Bloor St W 5-1745
Carson J Intgovmtl Aff 5th Flr Mowat Blk 5-3359
Carstens R Labour 2nd Flr 47 Sheppard Ave E.. 224-1609
Carter A Health 3rd Flr 15 Overlea Blvd 5-0981
Carter A R Election Ofc 70 Lombard 5-6831
Carter D Cons & Comm Rel 3rd Flr 543 Yonge St . 3-0423
Carter Mrs E Environment 6th Flr 40 St Clair W .. 5-9479
Carter Miss G D Transpt & Comm
1201 Wilson Ave Downsvw..... 8-7163
Carter G H Attry Gen 18th Flr 18 King E 5-3661
Carter J Revenue 20th Flr 77 Bloor St W 5-5944
Carter J F Work Comp Brd 2 Bloor St E 5-8757
Carter J R Crt House Metro 361 Univ Ave 5-7351
Carter J W Transpt & Comm
1201 Wilson Ave Downsvw..... 8-3723
Carter Mrs K Housing 3rd Flr 56 Wellesley St W .. 5-3177
Carter K C Transpt & Comm
3501 Dufferin St Downsvw 8-3461
Carter M W Natural Res 909 77 Grenville St 5-4817
Carter P F Archives of Ont 2nd Flr 77 Grenville St 5-7820
Carter Miss V Civil Serv Com
9th Flr 151 Bloor St W..... 5-5621
Cartwright Mrs E S Transpt & Comm
1201 Wilson Ave Downsvw..... 8-7125
Cartwright R J Transpt & Comm
1201 Wilson Ave Downsvw..... 8-3178
Carvalhal D Prov Auditor 4th Flr 56 Wellesley W.. 5-1395
Carvalhal Ms M Comm & Soc Serv
4th Flr Hepburn Blk 5-5214
Carvalho Mrs D Intgovmtl Aff 4th Flr Mowat Blk .. 5-0577
Carvel F Health 7th Flr 15 Overlea Blvd 5-8170
Casagrande O Revenue 18th Flr 77 Bloor St W ... 5-9371
Cascone V N Transpt & Comm
1201 Wilson Ave Downsvw..... 8-3671
Case E R Transpt & Comm
1201 Wilson Ave Downsvw..... 8-7141
Case R M Ont Science Ctr 770 Don Mills 429-4100
Casey J Attry Gen 16th Flr 18 King E 5-9495
Casey Mrs J Ont Place Corp
955 Lakeshore Blvd W 5-7676
Casey J P Govt Serv 3B-9 Macdonald Blk 5-7460
Casey Mrs M Revenue 19th Flr 77 Bloor St W 5-1178
Casey T Govt Serv 8th Flr Ferguson Blk 5-6517
Casimiro Mrs P Housing 10th Flr 101 Bloor St W.. 5-9708
Caspersz Mrs S O Northern Affairs
9th Flr 10 Wellesley St E..... 5-1669
Casquenette Mrs T Revenue
12th Flr 77 Bloor St W..... 5-5709
Cass B E Ont Dev Corp 7th Flr 1200 Bay St 5-4622
Cass I Cons & Comm Rel
10th Flr 1 St Clair Ave W 5-4728
Cassels F Revenue 19th Flr 77 Bloor St W..... 5-1148
Cassidy G New Dem Pty R232 N W Legis Bldg.... 5-1764
Cassidy M New Dem Pty R222 N W Legis Bldg ... 5-1764
Castel A Environment 12th Flr 135 St Clair W.... 5-7984
Castellano D Suprm Crt 145 Queen St W 5-5582
Caster R Revenue 3rd Flr 32 Grenville St 5-6255
Castonguay I G Treasury & Econ
9th Flr 56 Wellesley St W 5-3792
Castro F C Transpt & Comm
1201 Wilson Ave Downsvw..... 8-3423
Catahan M Housing 6th Flr 101 Bloor St W 5-9928
Cater Mrs L D Intgovmtl Aff 4th Flr Mowat Blk... 5-6934
Catford M Housing 3rd Flr 56 Wellesley St W 5-3177
Cathcart J Revenue 10th Flr 77 Bloor St W 5-9577
Cathcart M J Environment 5th Flr 1 St Clair W... 5-2531
Caton Dr R Environment 4th Flr 880 Bay St..... 5-4081
Catsaros Mrs C Health 6th Flr 15 Overlea Blvd ... 5-0935
Catt P Civil Serv Com 9th Flr 151 Bloor W 5-1438
Catterjee C Housing 3rd Flr 60 Bloor St W..... 5-6349
Catton Ms K Comm & Soc Serv
3rd Flr Hepburn Blk..... 5-5147

Catton Mrs N Ombudsman Ofc
6th Flr 65 Queen St W 869-4112
Cauchi A J Health 2nd Flr 7 Overlea Blvd 5-4338
Caudwell Dr G G Health 5th Flr 15 Overlea Blvd .. 5-8055
Causley J R Education 190 Finch Ave W 226-2700
Cautillo G Transpt & Comm
3501 Dufferin St Downsvw 8-3415
Cautillo M P Transpt & Comm
3501 Dufferin St Downsvw 8-3252
Cavan M Treasury & Econ 2nd Flr Frost N 5-6568
Cavanagh G C Education
3rd Flr 2025 Sheppard Ave E..... 491-0330
Cavarzan J Attry Gen 18th Flr 18 King E..... 5-6271
Cave J W Health 5th Flr 15 Overlea Blvd 5-4164
Caven D Bussness Pract 4th Flr 555 Yonge St.... 3-0418
Caveney Ms B Energy R180 Legis Bldg 5-2041
Caverly D S Environment 5th Flr 1 St Clair W.... 5-2531
Cawsey G Financial Instns 6th Flr 555 Yonge St .. 3-0477
Cayer Mrs A L Transpt & Comm
1201 Wilson Ave Downsvw..... 8-3748
Cecchetto Ms L Attry Gen 16th Flr 18 King E 5-9495
Ceci A Transpt & Comm
1201 Wilson Ave Downsvw..... 8-3127
Cecy Mrs M Transpt & Comm Ferguson Blk 5-7147
Cederberg F Transpt & Comm
1201 Wilson Ave Downsvw..... 8-3501
Ceglar Mrs L Management Brd 6th Flr Frost S.... 5-5991
Cekuta G V Govt Serv 11th Flr Ferguson Blk 5-1254
Celmins J G Transpt & Comm 3501 Dufferin St... 8-3446
Celmins P Govt Serv 12th Flr Ferguson Blk 5-0655
Cerar F B Cent Of For Sc 25 Grosvenor St 5-9278
Cerchez J C Govt Serv 8th Flr Ferguson Blk..... 5-1365
Cerenzia Mrs B Labour 15th Flr 400 Univ Ave 5-0564
Cerenzia J Transpt & Comm
1201 Wilson Ave Downsvw..... 8-3538
Cerenzia Mrs M A Industry & Tour
9th Flr Hearst Blk 5-4553
Cerovic P T.A.T.O.A. 3625 Dufferin St..... 630-5414
Cerovic Mrs S Govt Serv 10th Flr Ferguson Blk ... 5-7821
Chabursky I Prov Auditor 4th Flr 56 Wellesley W.. 5-1395
Chaddock A N O.P.P. 90 Harbour St 5-4423
Chadha P Rent Review 3rd Flr 77 Bloor St W .. 964-7808
Chagani A Govt Serv 11th Flr Ferguson Blk 5-2885
Chai B Environment 3rd Flr 880 Bay St..... 5-4516
Chai Mrs B Labour 14th Flr 400 Univ Ave..... 5-3861
Chakera B Revenue 12th Flr 77 Bloor St W 5-9602
Chalmers Miss F Ont Science Ctr 770 Don Mills 429-4100
Chalmers R J Off Fire Marshal R422 590 Keele St. 5-4865
Chamberlain Dr C Comm & Soc Serv
11th Flr 700 Bay St 5-7686
Chamberlain M R Transpt & Comm
3501 Dufferin St..... 8-3669
Chambers Ms B Education 15th Flr Mowat Blk ... 5-6789
Chambers Miss F Comm & Soc Serv
4th Flr Hepburn Blk 5-8451
Chambers Dr H R Govt Serv R M1-
73 Macdonald Blk 5-6751
Chambers Mrs J Industry & Tour
3rd Flr Hearst Blk 5-5764
Chambers Miss R Agric & Food 3rd Flr 801 Bay .. 5-5961
Chambers R Natural Res 4327 Whitney Blk 5-2761
Chamelka Miss J N Land Comp Bd 10 King E..... 5-7241
Chamilliard Mrs T Crt House Metro 361 Univ Ave . 5-7369
Chan A K Attry Gen 14th Flr 18 King E..... 5-2552
Chan B Labour 9th Flr 400 Univ Ave 5-4125
Chan Dr C Natural Res 1011 77 Grenville St 5-1337
Chan Ms D Comm & Soc Serv
9th Flr 1 St Clair Ave W 5-6211
Chan E K Health 2nd Flr 7 Overlea Blvd 5-4338
Chan F A Transpt & Comm
1201 Wilson Ave Downsvw..... 8-3097
Chan G Govt Serv 3rd Flr 1200 Bay St 5-1335
Chan H Labour 2nd Flr 47 Sheppard Ave E..... 224-1609
Chan Miss H M Corrctnl Serv
R331 2001 Eglinton Ave E Scbro..... 750-3481
Chan H T Environment 401 & Islington 8-3044
Chan J Cons & Comm Rel
2nd Flr 10 Wellesley St E 3-0533
Chan K H Natural Res 4341 Whitney Blk..... 5-2814
Chan K S Transpt & Comm 3501 Dufferin St 8-3415
Chan Miss M Culture & Rectn
24th Flr 2 Bloor St W..... 961-6262
Chan Mrs M Transpt & Comm Ferguson Blk..... 5-1226
Chan Ms M C Health 4th Flr 15 Overlea Blvd.... 5-2403
Chan P H Revenue 16th Flr 77 Bloor St W 5-5891
Chan Miss R L Revenue 18th Flr 77 Bloor St W .. 5-2923
Chan Ms S Govt Serv 5th Flr 1200 Bay St 5-9234
Chan S L Revenue 18th Flr 77 Bloor St W 5-2923
Chan Miss T Housing 4th Flr 56 Wellesley St W .. 5-9788
Chan V Culture & Rectn 7th Flr 77 Bloor St W... 5-6256
Chan Dr W Environment 4th Flr 880 Bay St..... 5-1634
Chan W H Natural Res 2543 Whitney Blk 5-6515
Chan W H Govt Serv 10th Flr Ferguson Blk 5-3781
Chandler R W O.P.P. 90 Harbour St 5-4468
Chandler Mrs S Revenue 20th Flr 77 Bloor St W .. 5-1706
Chandler T Revenue 15th Flr 77 Bloor St W..... 5-5772
Chandra K Transpt & Comm
1201 Wilson Ave Downsvw..... 8-3756
Chandy T K Govt Serv 12th Flr Ferguson Blk 5-2172
Chang Mrs D Health Resources Rd 8-3166
Chang E H Industry & Tour 5th Flr Hearst Blk.... 5-4347
Chang E L Health 2nd Flr 7 Overlea Blvd 5-4338
Chang Mrs G G Agric & Food 9th Flr 801 Bay 5-7452
Chang M Agric & Food 4th Flr 801 Bay..... 5-3240
Chang M Y Health 2nd Flr 7 Overlea Blvd 5-4338
Chang R B Natural Res 5622 Whitney Blk 5-6295
Chang-Sang D Culture & Rectn
8th Flr 77 Bloor St W..... 5-1675
Chant Dr D A Environment 5th Flr 1 St Clair W .. 5-2531
Chapman A E Suprm Crt 145 Queen st W 5-5541
Chapman A J Mun Board 9th Flr 180 Dundas St W 5-8985
Chapman Miss B Health 11th Flr Hepburn Blk 5-5078
Chapman Mrs B Treasury & Econ
4th Flr 1075 Bay St 5-9343
Chapman Mrs C Civil Serv Com 1st Flr Frost S... 5-7688
Chapman E H Labour
2nd Flr 47 Sheppard Ave E 224-1606
Chapman F W Revenue 16th Flr 77 Bloor St W... 5-7986

Chapman G Colleges & Univ 558 Yonge St 5-4211
Chapman Miss G C Natural Res 5629 Whitney Blk 5-6285
Chapman Mrs I Comm & Soc Serv
5th Flr Hepburn Blk 5-2371
Chapman J V Industry & Tour 8th Flr Hearst Blk . 5-4566
Chapman Miss M Prov Crt Crimnl 60 Queen St W 5-7534
Chapman Mrs M Industry & Tour
7th Flr Hearst Blk 5-7972
Chapman Mrs M A Govt Serv 9th Flr Ferguson Blk 5-7011
Chapman Ms N Housing 12th Flr 101 Bloor St W.. 5-9651
Chapman Mrs P Comm & Soc Serv
10th Flr 2195 Yonge St 5-2648
Chappel R G Labour 14th Flr 400 Univ Ave 5-6625
Chappell P A Intgovmtl Aff 4th Flr Mowat Blk.... 5-6926
Chappelle A Natural Res 3rd Flr Whitney Blk..... 5-2745
Chaput Miss T L Treasury & Econ 3rd Flr Frost N. 5-5454
Chard D Prov Crt Crimnl 2265 Keele St 248-3705
Chark B Housing 8th Flr 60 Bloor St W..... 5-2826
Charlebois A J Intgovmtl Aff 6th Flr Mowat Blk... 5-3865
Charlebois Mrs R C Cent Of For Sc
25 Grosvenor St..... 5-9507
Charles Mrs A Govt Serv 13th Flr Ferguson Blk... 5-1141
Charles A P Addictn Resrch 33 Russell St..... 595-6042
Charles Mrs C Industry & Tour 5th Flr Hearst Blk. 5-4348
Charles Mrs J Revenue 19th Flr 77 Bloor St W ... 5-5432
Charles M A Prov Crt Crimnl 60 Queen W 5-7207
Charlton B New Dem Pty R216 N W Legis Bldg... 5-7024
Charnesky Mrs R C Natural Res 1522 Whitney Blk 5-1322
Charny I Transpt & Comm
1201 Wilson Ave Downsvw..... 8-3423
Charron C G Mun Board 9th Flr 180 Dundas St W 5-9440
Charters Mrs D B Civil Serv Com 3rd Flr Frost S . 5-1463
Charters E K Transpt & Comm
1201 Wilson Ave Downsvw..... 8-3756
Chartrand M Agric & Food 4th Flr 801 Bay..... 5-1064
Chase Mrs M Energy 12th Flr 56 Wellesley St W.. 5-4822
Chase V R Revenue 15th Flr 77 Bloor St W 5-1765
Chateauvert A J Transpt & Comm
1201 Wilson Ave Downsvw..... 8-3225
Chatterjee Dr R M Environment
4th Flr 1 St Clair W 5-6957
Chatterson Ms G Sec Com
7th Flr 10 Wellesley St E..... 3-0238
Chatterson H R Ont Energy Brd
9th Flr 14 Carlton St 3-0824
Chatterton D O Revenue 17th Flr 77 Bloor St W .. 5-1740
Chaudhry M A Natural Res 3629 Whitney Blk..... 5-2785
Chaves V M Govt Serv 9th Flr Ferguson Blk 5-2153
Cheah Ms G P Labour 15th Flr 400 Univ Ave 5-1537
Checchia Mrs J Comm & Soc Serv
7th Flr 2195 Yonge St 5-9183
Check Mrs D Comm On Electn
8th Flr 151 Bloor St W..... 5-0455
Cheeseman Ms C Agric & Food 2nd Flr 801 Bay .. 5-7701
Cheeseman J A Transpt & Comm
3501 Dufferin St Downsvw 8-7187
Cheetham M F Environment
6th Flr 135 St Clair W 5-1658
Cheetham S J Housing 8th Flr 60 Bloor St W..... 5-2826
Chega Mrs B Cons & Comm Rel
4th Flr 10 Wellesley St E..... 3-0277
Chek S Govt Serv 11th Flr Ferguson Blk 5-1254
Chen E Govt Serv 5th Flr 1200 Bay St 5-9234
Chen H H Transpt & Comm
1201 Wilson Ave Downsvw..... 8-7251
Chen P Natural Res 6309 Whitney Blk..... 5-5539
Chen S Industry & Tour 5th Flr Hearst Blk..... 5-5725
Chen T T Transpt & Comm
1201 Wilson Ave Downsvw..... 8-3423
Cheng B Cons & Comm Rel
2nd Flr 10 Wellesley St E 3-0533
Cheng Dr K Treasury & Econ
10th Flr 56 Wellesley St W 5-5749
Cheng Mrs M Housing 3rd Flr 56 Wellesley St W.. 5-6941
Cheng Mrs S Govt Serv 18th Flr 25 Grosvenor St . 5-5049
Chenier A Education 22nd Flr Mowat Blk 5-2199
Chen-Yin Mrs D A Intgovmtl Aff 3rd Flr Mowat Blk 5-2265
Cheong Mrs E Ont Dev Corp 8th Flr 1200 Bay St . 5-4622
Cheong Mrs J Cent Of For Sc 25 Grosvenor St.... 5-9507
Cheong Mrs S Sec Com 7th Flr 10 Wellesley St E. 3-0228
Cherian P Environment 11th Flr 135 St Clair W... 5-3480
Cherniawsky Miss M Health 5th Flr 880 Bay St... 5-4079
Chernos Mrs H Revenue 18th Flr 77 Bloor St W .. 5-9371
Cheron Mrs V Transpt & Comm
1201 Wilson Ave Downsvw..... 8-3661
Cherry Ms C Culture & Rectn
8th Flr 77 Bloor St W..... 5-7505
Cherutti F Transpt & Comm
1201 Wilson Ave Downsvw..... 8-3727
Chesney C M Revenue 19th Flr 77 Bloor St W.... 5-1726
Chester Mrs O Labour 5th Flr 400 Univ Ave 5-4104
Chester R S Attry Gen 18th Flr 18 King E 5-3704
Cheung A Prov Auditor 4th Flr 56 Wellesley W ... 5-1395
Cheung Ms A W Health 2nd Flr 7 Overlea Blvd ... 5-4338
Cheung B Environment 401 & Islington 8-3512
Cheung B Transpt & Comm 25 Grosvenor St 5-7168
Cheung C Education 23rd Flr Mowat Blk..... 5-2631
Cheung Ms C W Health 4th Flr 15 Overlea Blvd .. 5-8000
Cheung E C Education 15th Flr Mowat Blk..... 5-3141
Cheung Mrs K Transpt & Comm
1201 Wilson Ave Downsvw..... 8-7251
Cheung Miss K Comm & Soc Serv
7th Flr Hepburn Blk 5-9160
Cheung Ms M Ont Mort Corp
11th Flr 60 Bloor St W..... 5-5152
Cheung P Comm & Soc Serv 3rd Flr Hepburn Blk . 5-5088
Chew Mrs M Natural Res 4340 Whitney Blk..... 5-2764
Chiang W L Revenue 11th Flr 77 Bloor St W 5-5276
Chiarelli Mrs D Transpt & Comm
1201 Wilson Ave Downsvw..... 8-3977
Chiasson A Health 5th Flr 15 Overlea Blvd 5-4164
Chiasson Mrs B Cent Of For Sc 25 Grosvenor St .. 5-9273
Chick W Energy 11th Flr 56 Wellesley St W 5-3051
Childs W T Treasury & Econ 2nd Flr Frost N 5-6568
Chimen M A Suprm Crt 130 Queen St W 5-5548
Chin Ms B P Treasury & Econ 5th Flr Frost S 5-5500
Chin Mrs C Crt House Metro 361 Univ Ave..... 5-7491
Chin L L Attry Gen 5th Flr 18 King E 5-4223

Chin R Environment 9th Flr 135 St Clair W 5-6421
Chin R Ont Hous Corp 232 Jamestown Cres 742-6401
Chinchoy F Environment 9th Flr 135 St Clair W... 5-6421
Chisamore G C Environment
2nd Flr 135 St Clair W 5-6191
Chisholm A R Environment 2nd Flr 1200 Bay St .. 5-7048
Chisholm Mrs M Agric & Food 4th Flr 801 Bay ... 5-1064
Chislett T R Labour 8th Flr 400 Univ Ave 5-7161
Chitolie Mrs C Comm & Soc Serv
6th Flr Hepburn Blk 5-2344
Chiu P Industry & Tour 9th Flr Hearst Blk 5-4303
Chiu P L Treasury & Econ 2nd Flr Frost N 5-6568
Chmiel Mrs M Labour 15th Flr 400 Univ Ave 5-0564
Chmiel Ms M Housing 4th Flr Hearst Blk 5-0143
Chmielewski E Environment 6th Flr 1 St Clair W.. 5-3007
Choa M Housing 8th Flr 56 Wellesley St W 5-6418
Choh Mrs G Revenue 20th Flr 77 Bloor St W 5-5944
Chojnacki B Transpt & Comm
1201 Wilson Ave Downsvw 8-3684
Cholmondeley F G Revenue 20th Flr 77 Bloor St W 5-1518
Chomyn W B Revenue 17th Flr 77 Bloor St W 5-5648
Chong Mrs A S Culture & Rectn 8 York St 5-3021
Chong G Comm & Soc Serv
10th Flr 2195 Yonge St 5-8415
Chong G J Transpt & Comm
1201 Wilson Ave Downsvw 8-3355
Chong Miss L Health 8th Flr Hepburn Blk 5-2250
Chong Mrs L A Civil Serv Com 3rd Flr Frost S.... 5-5435
Chong Mrs P Revenue 12th Flr 77 Bloor St W 5-4054
Chorney N Crt House Metro 361 Univ Ave..... 5-7295
Chorostecki E S Revenue 15th Flr 77 Bloor St W.. 5-5772
Chortyk Mrs Y J Legis Admin Ofc R188 Legis Bldg 5-9494
Chow A Off Fire Marshal R414 590 Keele St 5-4851
Chow A Industry & Tour 8th Flr Hearst Blk 5-0578
Chow Mrs M Attry Gen 16th Flr 18 King E 5-0651
Chow N Housing 7th Flr 101 Bloor St W 5-9907
Chowdhry N A Environment 401 & Islington 8-3044
Chown G C Attry Gen 25th Flr 400 Univ Ave 5-3715
Choy Mrs T Govt Serv 5th Flr 1200 Bay St 5-6893
Christ Miss M E Natural Res 809 77 Grenville St . 5-2461
Christen Mrs O Transpt & Comm
1201 Wilson Ave Downsview 8-3567
Christensen Miss L M Health 6th Flr 880 Bay St.. 5-5081
Christian H J Natural Res 3521 Whitney Blk..... 5-6278
Christiani J Work Comp Brd 2 Bloor St E 5-8700
Christiani R Prov Crt Crimnl 60 Queen W..... 5-7534
Christiansen K F Agric & Food 9th Flr 801 Bay ... 5-1159
Christiansen Mrs R Transpt & Comm
1201 Wilson Ave Downsvw 8-3777
Christie C T Revenue 18th Flr 77 Bloor St W..... 5-9371
Christie Mrs J Housing 5th Flr 801 Bay St 5-3173
Christie J H Transpt & Comm 3501 Dufferin St ... 8-3452
Christie P Social Dev Pol 2nd Flr 700 Bay St 5-3540
Christie R D Treasury & Econ 2nd Flr Frost N 5-5786
Chromec M Natural Res 2329 Whitney Blk 5-4251
Chu F K Transpt & Comm
1201 Wilson Ave Downsvw 8-3877
Chu Mrs I Comm & Soc Serv 5th Flr Hepburn Blk. 5-4711
Chu Ms P Attry Gen Ste 2306 700 Bay St 5-3214
Chu Miss R A Treasury & Econ 4th Flr Frost S ... 5-8490
Chudziak B Health Bsmt 15 Overlea Blvd 5-8293
Chuk Mrs E Govt Serv 11th Flr Ferguson Blk 5-6674
Chumak P Crt House Metro R114 60 Queen W.... 5-9559
Chumkovski P Govt Serv 10th Flr Ferguson Blk ... 5-3781
Chung Miss C Housing 12th Flr 101 Bloor St W... 5-0759
Chung Mrs M Crt House Metro 361 Univ Ave..... 5-7305
Chung Mrs R L Transpt & Comm
1201 Wilson Ave Downsvw 8-3465
Chung-Yan G Govt Serv 5th Flr 22 College St 5-0475
Church A Education 15th Flr Mowat Blk 5-2060
Church D S Ont Hwy Tran Bd
10th Flr 151 Bloor St W 5-1845
Church J Cent Of For Sc 25 Grosvenor St 5-9507
Church J Comm & Soc Serv 6th Flr 880 Bay St... 5-3613
Church J G Intgovmtl Aff 3rd Flr Mowat Blk..... 5-1495
Church Mrs L Culture & Rectn
2nd Flr 77 Bloor St W 5-0862
Church T G Transpt & Comm
1201 Wilson Ave Downsvw 8-3684
Churchill Mrs B L Northern Affairs
10th Flr 10 Wellesley St E 5-0288
Churchill Mrs C Industry & Tour 3rd Flr Hearst Blk 5-4014
Churchill R E Govt Serv 9th Flr Ferguson Blk..... 5-1023
Churchman Mrs A Intgovmtl Aff 4th Flr Mowat Blk 5-6926
Chute Miss A F Ont Law Ref 16th Flr 18 King E .. 5-4761
Chyc H Transpt & Comm 3501 Dufferin St 8-3461
Chylova Ms E Agric & Food 6th Flr 801 Bay..... 5-9921
Chyz Miss N Revenue 19th Flr 77 Bloor St W..... 5-1264
Ciach Mrs B V Govt Serv 13th Flr Ferguson Blk .. 5-1141
Ciach R W Transpt & Comm Ferguson Blk 5-2179
Ciancio K Comm & Soc Serv 9th Flr 700 Bay St .. 5-3111
Ciavarella Miss G Cabinet Ofc R361 Legis Bldg ... 5-1975
Cicora Miss C Revenue 14th Flr 77 Bloor St W ... 5-1004
Ciemiega E Cons & Comm Rel
9th Flr 555 Yonge St 3-0338
Cilio J Revenue 18th Flr 77 Bloor St W 5-9371
Cimbura G Cent Of For Sc 25 Grosvenor St 5-9507
Cimino V Transpt & Comm
1201 Wilson Ave Downsvw 8-3791
Ciolfi Miss L Ont Dev Corp 6th Flr 1200 Bay St... 5-4622
Ciprietti E Education 14th Flr Mowat Blk 5-1230
Cirka Miss D Ont Place Corp
955 Lakeshore Blvd W 5-7890
Cirko Ms C Environment 10th Flr 135 St Clair W . 5-3198
Citro A Natural Res 3650 Whitney Blk 5-2575
Citron H Revenue 12th Flr 77 Bloor St W 5-1758
Ciulini A T Environment 2nd Flr 135 St Clair W... 5-6191
Ciupa D Transpt & Comm
1201 Wilson Ave Downsvw 8-3621
Clack D E Education
3rd Flr 2025 Sheppard Ave E..... 491-0330
Claitman A Revenue 18th Flr 77 Bloor St W..... 5-9371
Clapp Ms J J Res Dev Pol R1634 Whitney Blk 5-4826
Clare D Treasury & Econ 7th Flr Frost S..... 5-6361
Clare Ms L Comm & Soc Serv 3rd Flr Hepburn Blk 5-6231
Clare Mrs V Attry Gen 18th Flr 18 King E..... 5-9111
Clare Ms W Intgovmtl Aff 5th Flr Mowat Blk 5-3356

Claridge Miss P A Comm & Soc Serv
7th Flr Hepburn Blk 5-0230
Clark Ms A M Environment 7th Flr 135 St Clair W 5-1027
Clark Miss B Crt House Metro 361 Univ Ave 5-7489
Clark Ms D Corrctnl Serv
R110 2001 Eglinton Ave E Scbro 750-3360
Clark D T.A.T.O.A. 3625 Dufferin St 630-8126
Clark Miss E M Suprm Crt 145 Queen St W 5-5582
Clark G E Prov Crt Crimnl 1000 Finch W 663-5440
Clark H Crt House Metro 361 Univ Ave 5-7277
Clark Ms I Colleges & Univ 9th Flr Mowat Blk 5-6382
Clark J A Environment 401 & Islington 8-3008
Clark J G Govt Serv 12th Flr Ferguson Blk 5-9682
Clark J J T.A.T.O.A. 3625 Dufferin St 630-5414
Clark J M Civil Serv Com 3rd Flr Frost S 5-5435
Clark Miss L Management Brd 7th Flr Frost S 5-1772
Clark L G Revenue 20th Flr 77 Bloor St W 5-1788
Clark Mrs N Ont Arts Coun
5th Flr 151 Bloor St W 961-1660
Clark Ms P M Treasury & Econ 2nd Flr Frost N 5-5786
Clark R Environment 14th Flr 135 St Clair W 5-1619
Clark R M Industry & Tour 7th Flr Hearst Blk 5-5293
Clark Mrs S L Transpt & Comm
3501 Dufferin St Downsvw 8-3415
Clark T Culture & Rectn 5th Flr 77 Bloor St W 5-0225
Clark W Health 7th Flr 15 Overlea Blvd 5-0928
Clark W J Natural Res 6521 Whitney Blk 5-7108
Clarke A Revenue 14th Flr 77 Bloor St W 5-6711
Clarke A P L.C.B.O. 55 Lakeshr Bl E 5-4635
Clarke E Revenue 14th Flr 77 Bloor St W 5-4801
Clarke Miss E E Govt Serv M1-43A Macdonald Blk 5-1152
Clarke G Crt House Metro 361 Univ Ave 5-7369
Clarke G Solicitor Gen 25 Grosvenor St 5-6784
Clarke G Ont Place Corp 955 Lakeshore Blvd W 5-7810
Clarke G Social Dev Pol 3rd Flr 700 Bay St 5-9537
Clarke H A Natural Res 6626 Whitney Blk 5-6045
Clarke Mrs I Housing 3rd Flr 60 Bloor St W 5-0160
Clarke Mrs I A Transpt & Comm
1201 Wilson Ave Downsvw 8-3967
Clarke J Cent Of For Sc 25 Grosvenor St 5-9278
Clarke J H Govt Serv 178 Queens Quay E 5-6034
Clarke L G Govt Serv 10th Flr Ferguson Blk 5-7821
Clarke Ms M Labour 15th Flr 400 Univ Ave 5-1537
Clarke Mrs M Ont Hous Corp
11th Flr 101 Bloor St W 5-9724
Clarke M J Environment 12th Flr 135 St Clair W 5-2684
Clarke Mrs P Northern Affairs
9th Flr 10 Wellesley St E 5-1669
Clarke R N Pub Trustee R611 145 Queen W 362-1331
Clarke R S O.P.P. 90 Harbour St 5-3931
Clarke S Govt Serv Bsmt Whitney Blk 5-2211
Clarke S A Comm & Soc Serv 3rd Flr Hepburn Blk 5-6237
Clarke S J Housing 8th Flr 60 Bloor St W 5-1637
Clarke V A Revenue 17th Flr 77 Bloor St W 5-2945
Clarke W C Natural Res Malton Airport 678-1172
Clarkson Ms B Comm & Soc Serv
3rd Flr Hepburn Blk 5-4523
Clarkson F Colleges & Univ 558 Yonge St 5-4211
Clarkson G C Health 4th Flr 15 Overlea Blvd 5-5021
Clarkson S W Rent Review
3rd Flr 77 Bloor St W 964-7808
Clarkson W H Colleges & Univ 8th Flr Mowat Blk 5-7191
Clasadomte J Ont Mort Corp
11th Flr 60 Bloor St W 5-9257
Clasky S J Intgovmtl Aff 6th Flr Mowat Blk 5-7039
Clattenburg Mrs P Solicitor Gen 25 Grosvenor St 5-6923
Claxton Ms K Housing 3rd Flr 56 Wellesley St W 5-0164
Clay G Govt Serv 19th Flr 25 Grosvenor St 5-6562
Clearhill M G Environment 401 & Islington 8-7134
Cleland Miss G Intgovmtl Aff 6th Flr Mowat Blk 5-3606
Cleland R Govt Serv 11th Flr Ferguson Blk 5-1254
Clelland H W T.A.T.O.A. 3625 Dufferin St 630-5414
Clemance C R Transpt & Comm
1201 Wilson Ave Downsvw 8-3395
Clemens J Education 17th Flr Mowat Blk 5-9672
Clement Mrs S Health 7th Flr 15 Overlea Blvd 5-8170
Clements Miss L Civil Serv Com 2nd Flr Frost S 5-3728
Clendenning J P Pub Trustee
R610 145 Queen W 362-1331
Clendining R H Ont Energy Brd
9th Flr 14 Carlton St 3-0815
Clendinneng P W Attry Gen 3rd Flr 18 King E 5-7503
Cleverdon R K Labour 8th Flr 400 Univ Ave 5-7161
Cleverdon Mrs V Transpt & Comm Ferguson Blk 5-3633
Clifford Ms C A Revenue 20th Flr 77 Bloor St W 5-1788
Clifford Mrs K Ont Hous Corp
5th Flr 101 Bloor St W 966-5210
Clifford Miss L Transpt & Comm
1201 Wilson Ave Downsvw 8-7191
Clifton Mrs K A Treasury & Econ
Basement Frost N 5-4430
Climans J S Prov Crt Crimnl 60 Queen W 5-4145
Cline W S Housing 8th Flr 60 Bloor St W 5-2826
Clinton J Industry & Tour 7th Flr Hearst Blk 5-0410
Cloney M J Prov Crt Crimnl 60 Queen W 5-9366
Close C Colleges & Univ 32 Grenville St 5-6461
Close L J Intgovmtl Aff 4th Flr Mowat Blk 5-1671
Close N R Transpt & Comm
1201 Wilson Ave Downsvw 8-3206
Closson T R Comm & Soc Serv
9th Flr 1 St Clair Ave W 5-6211
Cloth R L Ont Dev Corp 6th Flr 1200 Bay St 5-4622
Clough Miss V M Housing 4th Flr 101 Bloor St W 5-9849
Clouse G H Industry & Tour 6th Flr Hearst Blk 5-5491
Cloutier Mrs A Industry & Tour
2nd Flr 25 Wellesley St W 5-5442
Cloutier R Education 14th Flr Mowat Blk 5-9170
Clusiau O H Health 7th Flr 15 Overlea Blvd 5-8009
Coates A T Comm & Soc Serv 7th Flr 880 Bay St 5-2291
Coates C J Natural Res 4421 Whitney Blk 5-2766
Coates G Agric & Food 6th Flr 801 Bay 5-9433
Cobden Ms H Natural Res 6623 Whitney Blk 5-1075
Cobden S Transpt & Comm
1201 Wilson Ave Downsvw 8-3551
Cochran D R Ont Energy Brd 9th Flr 14 Carlton St 3-0817
Cochrane B Work Comp Brd 2 Bloor St E 5-8570
Cochrane Ms E Colleges & Univ
12th Flr Mowat Blk 5-4184

Cochrane Mrs H Transpt & Comm
1201 Wilson Ave Downsvw 8-3692
Cockburn C W Govt Serv 9th Flr 1200 Bay St 5-4751
Cockburn Mrs O M Transpt & Comm
1201 Wilson Ave Downsvw 8-3315
Cocking Mrs J Comm & Soc Serv
4th Flr Hepburn Blk 5-5214
Cockram Miss R Industry & Tour
5th Flr Hearst Blk 5-7196
Codato V Govt Serv 3rd Flr Ferguson Blk 5-1443
Code R G Natural Res 6602 Whitney Blk..... 5-6225
Codner P Transpt & Comm
1201 Wilson Ave Downsvw 8-3955
Coe D E O.P.P. 90 Harbour St 5-4308
Coe D N Govt Serv 12th Flr Ferguson Blk 5-2172
Coe G L.C.B.O. 55 Lakeshr Bl E 5-4923
Coe L Revenue 9th Flr 77 Bloor St W 5-9693
Coe Ms P Attry Gen 18th Flr 18 King E..... 5-1460
Coffey Miss C Govt Serv 18th Flr 25 Grosvenor St 5-7951
Coghill P O Natural Res 6326 Whitney Blk 5-2701
Cohen Dr A Environment 401 & Islington 8-3044
Cohen Ms A Health 9th Flr Hepburn Blk 5-3101
Cohen Mrs M Labour 7th Flr 400 Univ Ave 5-4066
Cohen R I Culture & Rectn 6th Flr 77 Bloor St W. 5-0615
Cohen Ms S Ont Arts Coun
5th Flr 151 Bloor St W 961-1660
Cohen S Transpt & Comm
1201 Wilson Ave Downsvw 8-3145
Cohen Ms S B Treasury & Econ 6th Flr Frost N... 5-7081
Coholan J Labour 3rd Flr 400 Univ Ave 5-3303
Coke Ms A Treasury & Econ 6th Flr Frost N
Colacci C Comm & Soc Serv 5th Flr Hepburn Blk . 5-0674
Colacicco Mrs D Energy
11th Flr 56 Wellesley St W 5-1777
Colaco Mrs B Industry & Tour 6th Flr Hearst Blk . 5-0157
Colangelo C Hansard Ofc R395 Legis Bldg..... 5-1457
Colantonio Mrs B Culture & Rectn
6th Flr 77 Bloor St W 5-3579
Colavincenzo O Transpt & Comm
1201 Wilson Ave Downsvw 8-7141
Colbourne D S Mun Board
9th Flr 180 Dundas St W 5-1917
Colby Miss K Suprm Crt 361 Univ Ave..... 5-3888
Cole C Regstr Gen 2nd Flr Macdonald Blk 5-2225
Cole E T Civil Serv Com 2nd Flr Frost S..... 5-2002
Cole Mrs L Revenue 17th Flr 77 Bloor St W 5-2987
Cole Mrs M Cabinet Ofc R381 Legis Bldg 5-7094
Cole R J Industry & Tour 5th Flr Hearst Blk..... 5-7196
Cole Mrs S C Natural Res 5351 Whitney Blk 5-2756
Cole S R Land Comp Bd 10 King St E..... 5-5923
Coleclough A A Bussness Pract
5th Flr 555 Yonge St 3-0302
Coleman C Justice Pol 1st Flr Whitney Bk..... 5-5976
Coleman Miss D Attry Gen 17th Flr 18 King St E . 5-2836
Coleman Dr L G Agric & Food 7th Flr 801 Bay.... 5-5841
Coleman T Energy 12th Flr 56 Wellesley St W 5-3041
Coleman W H Comm & Soc Serv
3rd Flr 110 Eglinton Ave W 5-9259
Coles Mrs E A Transpt & Comm
1201 Wilson Ave Downsvw 8-7107
Coles Mrs I Transpt & Comm Ferguson Blk 5-1560
Coles Mrs M Health 2nd Flr 15 Overlea Blvd 5-8147
Coleson C R Financial Instns 8th Flr 555 Yonge St 3-0515
Coley Mrs F E Intgovmtl Aff 6th Flr Mowat Blk ... 5-1020
Colgan Mrs E Industry & Tour 9th Flr Hearst Blk . 5-4303
Collard K L.L.B.O. 55 Lakeshr Bl E 5-4681
Collict Miss J D Transpt & Comm
1201 Wilson Ave Downsvw 8-3221
Collie M J Intgovmtl Aff 5th Flr 56 Wellesley St W 5-1608
Collin Dr G H Agric & Food 11th Flr 801 Bay 5-2226
Collins D P Transpt & Comm
1201 Wilson Ave Downsvw 8-3335
Collins D W Transpt & Comm
1201 Wilson Ave Downsvw 8-3071
Collins Ms E V Natural Res 5310 Whitney Blk 5-2778
Collins F Govt Serv 14th Flr 25 Grosvenor St..... 5-2081
Collins G J Transpt & Comm
1201 Wilson Ave Downsvw 8-3671
Collins Mrs J Prov Crt Crimnl 60 Queen W..... 5-3095
Collins J Labour 12th Flr 400 Univ Ave 5-4166
Collins J Housing 3rd Flr 60 Bloor St W..... 5-9846
Collins J C O.P.P. 90 Harbour St..... 5-8120
Collins Ms K Treasury & Econ 5th Flr Frost S 5-2451
Collins L H Industry & Tour
5 Fairvw Mall Dr Willowdale 491-7680
Collins Miss N J Attry Gen Ste 701 80 Bloor St W 5-6826
Collins R Prov Crt Crimnl 60 Queen W 5-6856
Collins R Govt Serv 9th Flr Ferguson Blk 5-2056
Collins Miss S Govt House Ldr R223 Legis Bldg... 5-4002
Collins-Williams Mrs J Labour
10th Flr 400 Univ Ave..... 5-1641
Collison C L O.P.P. 90 Harbour St..... 5-3281
Colman M R Natural Res 2520 Whitney Blk 5-1849
Colphon Mrs J Agric & Food 4th Flr 801 Bay 5-1064
Colter Hon W E Attry Gen 18th Flr 400 Univ Ave . 5-1866
Columbus M Agric & Food 6th Flr 801 Bay..... 5-9433
Colvine Dr A C Natural Res 1026 77 Grenville St . 5-4261
Comar V K Treasury & Econ 4th Flr Frost S..... 5-6869
Comartin J Revenue 18th Flr 77 Bloor St W..... 5-9371
Comartin W H Govt Serv 13th Flr Ferguson Blk... 5-2040
Combot C Education 18th Flr Mowat Blk..... 5-6802
Comeau Ms E R Intgovmtl Aff 3rd Flr Mowat Blk . 5-3463
Comeau L P Natural Res 3622 Whitney Blk 5-2731
Comrie Miss P D Suprm Crt 130 Queen St W .. 363-4101
Conacher M Attry Gen 18th Flr 18 King E..... 5-1664
Conacher Ms S Govt Serv
18th Flr 25 Grosvenor St 5-7626
Conduit Mrs M Culture & Rectn
6th Flr 77 Bloor St W..... 5-3535
Coney Mrs C Energy R180 Legis Bldg 5-2041
Conforti Mrs F Northern Affairs
9th Flr 10 Wellesley St E..... 5-7577
Connell Mrs D Intgovmtl Aff 6th Flr Mowat Blk ... 5-1710
Connolly Mrs D Work Comp Brd 2 Bloor St E..... 5-5568
Connor D A Work Comp Brd 2 Bloor St E 3-0776
Connor J B Transpt & Comm
1201 Wilson Ave Downsvw 8-7151

Conroy G J L.L.B.O. 55 Lakeshr Bl E 5-3450
Constable H A Colleges & Univ
10th Flr Mowat Blk 5-0707
Consul B Agric & Food 9th Flr 801 Bay 5-1158
Consul Ms B Housing 10th Flr 60 Bloor St W 5-6504
Contant L Education 190 Finch Ave W 226-2700
Conte D F Transpt & Comm
1201 Wilson Ave Downsvw 8-3492
Conti J W Attry Gen 2nd Flr 123 Edward St 5-5596
Contini A Agric & Food 4th Flr 801 Bay 5-1064
Conway J Education 7th Flr Mowat Blk 5-1565
Conway J Health 9th Flr Hepburn Blk 5-5167
Conway S Liberal Pty R108 N W Legis Bldg 5-4043
Coogan Mrs L Agric & Food 11th Flr 801 Bay 5-1041
Cook Mrs B A Health 10th Flr Hepburn Blk 5-2437
Cook B G Management Brd 6th Flr Frost S 5-3681
Cook Mrs D Govt Serv 13th Flr Ferguson Blk 5-7952
Cook Mrs E I Transpt & Comm
1201 Wilson Ave Downsvw 8-3250
Cook H E Natural Res 810 77 Grenville St 5-2461
Cook J Education 21st Flr Mowat Blk 5-2653
Cook J G Work Comp Brd 2 Bloor St E 5-9571
Cook J R Bussness Pract 5th Flr 555 Yonge St ... 3-0406
Cook Ms J W Environment 6th Flr 1 St Clair W ... 5-3007
Cook Ms M Colleges & Univ 9th Flr Mowat Blk ... 5-6161
Cook O J Ont Energy Brd 9th Flr 14 Carlton St ... 3-0821
Cook R Premiers Ofc R463 Legis Bldg 5-5748
Cook R E Govt Serv 8th Flr Ferguson Blk 5-2051
Cook R J Transpt & Comm
1201 Wilson Ave Downsvw 8-3003
Cook Mrs V W Civil Serv Com 2nd Flr Frost S 5-3056
Cook W Housing 8th Flr 60 Bloor St W 5-9909
Cook W B Labour 3rd Flr 400 Univ Ave 5-3303
Cooke B V Govt Serv 9th Flr Ferguson Blk 5-9057
Cooke D New Dem Pty R213 N W Legis Bldg 5-6386
Cooke G Transpt & Comm
1201 Wilson Ave Downsvw 8-3910
Cooke G-R Crt House Metro 361 Univ Ave 5-7277
Cooke H Govt Serv 13th Flr Ferguson Blk 5-4777
Cooke L W Revenue 14th Flr 77 Bloor St W 5-1330
Cooke R L Comm & Soc Serv 3rd Flr Hepburn Blk. 5-4523
Cooke W G Education 190 Finch Ave W 226-2700
Coolican D M Environment 5th Flr 1 St Clair W ... 5-2531
Coombes D Transpt & Comm
1201 Wilson Ave Downsvw 8-7180
Coombes D H Treasury & Econ
9th Flr 56 Wellesley St W 5-3792
Coombes Mrs M Transpt & Comm
1201 Wilson Ave Downsvw 8-3931
Coombs Mrs M Labour 12th Flr 400 Univ Ave 5-5939
Coombs Miss R Natural Res 3521 Whitney Blk 5-1245
Coombs Ms S Cons & Comm Rel
9th Flr 555 Yonge St 3-0339
Coons Mrs J Official Guard
6th Flr 180 Dundas St W 5-3564
Coons Dr W Corrctnl Serv
R309 2001 Eglinton Ave E Scbro 750-3366
Cooper A Crt House Metro 361 Univ Ave 5-7308
Cooper A Environment 7th Flr 135 St Clair W 5-1027
Cooper Ms A Revenue 15th Flr 77 Bloor St W 5-1903
Cooper A H Natural Res 3644 Whitney Blk 5-2785
Cooper A J Agric & Food 2nd Flr 801 Bay 5-6472
Cooper Miss B Health 5th Flr 15 Overlea Blvd 5-5884
Cooper B Revenue 16th Flr 77 Bloor St W 5-7874
Cooper B J Environment 8th Flr 135 St Clair W... 5-3490
Cooper D Education 14th Flr Mowat Blk 5-1262
Cooper D E Environment 4th Flr 135 St Clair W .. 5-6637
Cooper G H O.P.P. 90 Harbour St 5-8105
Cooper J Cons & Comm Rel 9th Flr 555 Yonge St. 3-0338
Cooper J Health 7th Flr 15 Overlea Blvd 5-8174
Cooper J Health 7th Flr 15 Overlea Blvd 5-8174
Cooper M R Transpt & Comm
1201 Wilson Ave Downsvw 8-3536
Cooper R Companies Division
3rd Flr 555 Yonge St 3-0373
Cooper R Revenue 16th Flr 77 Bloor St W 5-7767
Cooper R A Civil Serv Com 1st Flr Frost S 5-7688
Cooper R D Industry & Tour 7th Flr Hearst Blk ... 5-5331
Cooper R G Cons & Comm Rel
9th Flr 555 Yonge St 3-0309
Cooper R T Res Dev Pol R1631 Whitney Blk 5-0561
Cooper R W L.L.B.O. 55 Lakeshr Bl E 5-4654
Cooper Ms V Management Brd 7th Flr Frost S ... 5-1772
Cooper W F Revenue 12th Flr 77 Bloor St W 5-1758
Cooper W H Archives of Ont
3rd Flr 77 Grenville St 5-4039
Cooper-Slipper T P Industry & Tour
6th Flr Hearst Blk 5-3560
Cope D Natural Res 3547 Whitney Blk 5-2731
Copeland C D Natural Res 3328 Whitney Blk 5-3377
Copeland E Civil Serv Com 1st Flr Frost S 5-7688
Copeland R Financial Instns 6th Flr 555 Yonge St. 3-0481
Copeland R A Education 15th Flr Mowat Blk 5-2473
Copeman Dr W J Health 6th Flr 15 Overlea Blvd .. 5-1170
Copfer W C Ont Dev Corp 6th Flr 1200 Bay St ... 5-4622
Copland R F Health 4th Flr 15 Overlea Blvd 5-0908
Coppa Mrs C Govt Serv 5th Flr 880 Bay St 5-6015
Corbeau T Work Comp Brd 2 Bloor St E 5-8537
Corbett Miss A Cabinet Ofc R381 Legis Bldg 5-7937
Corbett Mrs M Education 14th Flr Mowat Blk 5-0944
Corbett Ms M C Civil Serv Com 3rd Flr Frost S .. 5-2065
Corbin Mrs J Ont Mort Corp
11th Flr 60 Bloor St W 5-9250
Corbitt Mrs J Housing 4th Flr 56 Wellesley St W .. 5-9788
Corcoran Miss G Crt House Metro 361 Univ Ave .. 5-7369
Corcoran Mrs M Archives of Ont
3rd Flr 77 Grenville St 5-4039
Cordahi G Civil Serv Com 2nd Flr Frost S 5-2059
Corder D W Health 6th Flr 15 Overlea Blvd 5-8059
Corder Mrs P Mun Board 7th Flr 180 Dundas St W 5-1900
Coreau R D Transpt & Comm
1201 Wilson Ave Downsvw 8-3141
Coren W J Govt Serv 13th Flr Ferguson Blk 5-2040
Corinthios H Environment 4th Flr 880 Bay St 5-4081
Cork Mrs F E Premiers Ofc R285 Legis Bldg 5-2313
Cork S D Suprm Crt 145 Queen St W 5-5562
Cormack D L Comm & Soc Serv
7th Flr Hepburn Blk 5-0230

Cormack R A Attry Gen 16th Flr 18 King E 5-9346
Cormack W D Govt Serv 13th Flr Ferguson Blk ... 5-3444
Cormier A Transpt & Comm
1201 Wilson Ave Downsvw 8-3785
Cormier I Housing 6th Flr 101 Bloor St W 5-9925
Cormier P Housing 2nd Flr 56 Wellesley St W 5-9784
Cornelius Mrs D Transpt & Comm
1201 Wilson Ave Downsvw 8-3692
Cornelius R W Transpt & Comm 3501 Dufferin St . 8-3135
Cornell Ms C M Health 9th Flr Hepburn Blk 5-5415
Cornell Miss N J Pub Trustee
R506A 145 Queen W 362-1331
Cornies Mrs J Natural Res 3440 Whitney Blk 5-5344
Cornish Mrs F P Housing 6th Flr 101 Bloor St W .. 5-0260
Cornish Mrs R Justice Pol 1st Flr Whitney Blk 5-4810
Cornish R Education 18th Flr Mowat Blk 5-3157
Cornista Ms A Health 11th Flr Hepburn Blk 5-5079
Cornwall A B Labour 11th Flr 400 Univ Ave 5-6101
Cornwall Mrs E Corrctnl Serv
R249 2001 Eglinton Ave E Scbro 750-3335
Cornwall L A Treasury & Econ
9th Flr 56 Wellesley St W 5-7078
Correa I O Revenue 2nd Flr 77 Bloor St W 5-7871
Correia Mrs W Crt House Metro 361 Univ Ave 5-7277
Corrick W F Revenue 12th Flr 77 Bloor St W 5-5402
Cortese Mrs V C Transpt & Comm
3501 Dufferin St 8-3438
Cory Hon P Suprm Crt 130 Queen St W 363-4101
Coscarella Mrs A Natural Res 2328 Whitney Blk .. 5-4251
Cosme Mrs R Agric & Food 6th Flr 801 Bay 5-9433
Cossar R C Culture & Rectn
6th Flr 77 Bloor St W 5-8098
Costa J M Housing 8th Flr 60 Bloor St W 5-1637
Costanza C S Revenue 19th Flr 77 Bloor St W 5-1794
Cote A L Govt Serv 171 Judson St 252-5058
Cote L Education 17th Flr Mowat Blk 5-3592
Cote Ms P Housing 2nd Flr 56 Wellesley St W 5-9780
Cote-Kennedy Mrs A Northern Affairs
9th Flr 10 Wellesley St E 5-7577
Cotnam Dr H B Chief Coroner 26 Grenville St 5-6678
Cottenden G Govt Serv 5th Flr 1200 Bay St 5-9234
Cotter Miss C Govt Serv
1201 Wilson Ave Downsvw 8-3372
Cotter H O Environment 7th Flr 40 St Clair W 5-4071
Cottom E C Crt House Metro 361 Univ Ave 5-7405
Cotton E S Transpt & Comm
1201 Wilson Ave Downsvw 8-3371
Cottrell A M Govt Serv 11th Flr Ferguson Blk 5-6738
Cottrell C J Education 7th Flr Mowat Blk 5-5990
Cottrell J F Sec Com 8th Flr 10 Wellesley St E ... 3-0242
Coucill Ms C Health 11th Flr Hepburn Blk 5-5041
Couillard J L.C.B.O. 55 Lakeshr Bl E 5-4950
Couldridge T J O.P.P. 90 Harbour St 5-3931
Coulson B Energy 12th Flr 56 Wellesley St W 5-9514
Coulson E G Health 7th Flr 7 Overlea Blvd 5-9267
Coulson R Corrctnl Serv
R112 2001 Eglinton Ave E Scbro 750-3372
Coultas Mrs L Govt Serv 13th Flr Ferguson Blk ... 5-9220
Coulter C Ont Hous Corp 55 Greenbrae Circuit . 438-0211
Coulton Mrs J Cons & Comm Rel
3rd Flr 543 Yonge St 3-0430
Counsell D R Industry & Tour 6th Flr Hearst Blk .. 5-5701
Coupland K L Colleges & Univ 17th Flr Mowat Blk 5-2651
Coursey Miss P Labour 3rd Flr 400 Univ Ave 5-3303
Court J S Intgovmtl Aff 5th Flr 56 Wellesley St W 5-7994
Courvoisier L Revenue 10th Flr 77 Bloor St W 5-9577
Cousens C A O.P.P. 90 Harbour St 5-4434
Coutinho Miss C Housing 4th Flr Hearst Blk 5-0198
Coutts Miss P Housing 8th Flr 101 Bloor St W 5-9628
Covello C Transpt & Comm
1201 Wilson Ave Downsvw 8-7233
Covert Miss B Revenue 20th Flr 77 Bloor St W ... 5-1706
Cowan H Govt Serv 12th Flr Ferguson Blk 5-3804
Cowan I J Transpt & Comm
1201 Wilson Ave Downsvw 8-3643
Cowan J D Transpt & Comm
1201 Wilson Ave Downsvw 8-3501
Cowan Mrs K Management Brd 7th Flr Frost S 5-6795
Cowan R T Education 19th Flr Mowat Blk 5-6401
Cowan S Natural Res 3rd Flr Whitney Blk 5-2745
Cowan W Ont Place Corp 955 Lakeshore Blvd W .. 5-7890
Cowan W Health 7th Flr 15 Overlea Blvd 5-8170
Cowie G Attry Gen 14th Flr 18 King E 5-9010
Cowie Miss G A Ont Police Comm 25 Grosvenor St 5-6071
Cowie G H Treasury & Econ 4th Flr 1075 Bay St .. 5-5123
Cowieson Mrs B Gov Caucus Ofc R425 Legis Bldg . 5-2036
Cowley B Cons & Comm Rel
New City Hall 100 Queen St W 5-5269
Cowlin D W Revenue 11th Flr 77 Bloor St W 5-3899
Cowper T Health 11th Flr Hepburn Blk 5-2485
Cowtan P Comm & Soc Serv 9th Flr 700 Bay St .. 5-3111
Cox Mrs C Health 10th Flr Hepburn Blk 5-6854
Cox Ms D Corrctnl Serv
R112 2001 Eglinton Ave E Scbro 750-3372
Cox E T Natural Res 2344 Whitney Blk 5-7887
Cox J D Transpt & Comm 3501 Dufferin St 8-3415
Cox K V Revenue 17th Flr 77 Bloor St W 5-2994
Cox L R Labour 4th Flr 400 Univ Ave 5-5912
Cox M W Natural Res 6310 Whitney Blk 5-4218
Cox Mrs P Health 9th Flr Hepburn Blk 5-5415
Cox Mrs P Housing 10th Flr 60 Bloor St W 5-9827
Coxall N Industry & Tour 6th Flr Hearst Blk 5-5704
Coy Miss L Intgovmtl Aff 4th Flr Mowat Blk 5-1074
Coyle Miss D Health 6th Flr 15 Overlea Blvd 5-8073
Coyle L C Health 6th Flr 880 Bay St 5-4061
Craber Mrs E F Transpt & Comm 3501 Dufferin St 8-3415
Crabtree P J Environment 6th Flr 1 St Clair W ... 5-3007
Craig Mrs B L Archives of Ont
4th Flr 77 Grenville St 5-6882
Craig Mrs C C Cons & Comm Rel
4th Flr 10 Wellesley St E 3-0281
Craig G Environment 401 & Islington 8-3011
Craig Dr G R Agric & Food 7th Flr 801 Bay 5-5841
Craig J Housing 2nd Flr 56 Wellesley St W 5-9803
Craig Hon M A Suprm Crt 130 Queen St W 363-4101
Craig Ms P Culture & Rectn 7th Flr 77 Bloor St W 5-4021
Craig W C O.P.P. 90 Harbour St 5-8105

Cramp N Corrctnl Serv
R312 2001 Eglinton Ave E Scbro 750-3366
Crane G B Colleges & Univ 32 Grenville St 5-6461
Crane Miss J V Natural Res 5350 Whitney Blk 5-2756
Crane Mrs M Financial Instns
6th Flr 555 Yonge St 3-0488
Crane Mrs M M Crt House Metro 361 Univ Ave ... 5-7359
Crannie J M Transpt & Comm
1201 Wilson Ave downsvw 8-3671
Crapper M L Work Comp Brd 2 Bloor St E 5-8915
Crate R E Colleges & Univ 9th Flr Mowat Blk 5-6382
Craven Ms B Health 6th Flr 15 Overlea Blvd 5-8059
Crawford C J Bussness Pract 5th Flr 555 Yonge St 3-0302
Crawford D M Natural Res 2640 Whitney Blk 5-5091
Crawford D O Industry & Tour 7th Flr Hearst Blk . 5-5494
Crawford Mrs E Housing 10th Flr 60 Bloor St W .. 5-9827
Crawford G Environment 401 & Islington 8-3743
Crawford G D Crt House Metro 361 Univ Ave 5-7415
Crawford H S Govt Serv 13th Flr Ferguson Blk ... 5-4777
Crawford J E Attry Gen Ste 701 80 Bloor St W ... 5-6826
Crawford L C Comm & Soc Serv
2nd Flr 700 Bay St 5-5106
Crawford R G Environment 4th Flr 40 St Clair W . 5-4378
Crawford R K Natural Res 3647 Whitney Blk 5-2785
Crawford Ms S M Health 6th Flr 15 Overlea Blvd . 5-5110
Crayston Mrs S Transpt & Comm
1201 Wilson Ave Downsvw 8-3325
Creal Miss M Gov Caucus Ofc R445 Legis Bldg ... 5-2036
Crease Mrs M A Industry & Tour
3rd Flr Hearst Blk 5-4008
Creech Ms A Comm & Soc Serv
7th Flr 2195 Yonge St 5-5137
Creet T A Sec Com 7th Flr 10 Wellesley St E 3-0236
Creighton Mrs C Attry Gen 17th Flr 18 King E 5-2706
Creighton D Revenue 18th Flr 77 Bloor St W 5-9371
Crespo Mrs E Housing 8th Flr 101 Bloor St W 5-9623
Cressman E M Natural Res 3440 Whitney Blk 5-2899
Cresswell J Prov Crt Crimnl 60 Queen W 5-7518
Creswell Mrs B Cons & Comm Rel
2nd Flr 10 Wellesley St E 3-0533
Crew V Corrctnl Serv
R246 2001 Eglinton Ave E Scbro 750-3335
Crichley J A Education 20th Flr Mowat Blk 5-2222
Crichton L P Health 9th Flr Hepburn Blk 5-6234
Crichton P Comm & Soc Serv 4th Flr Hepburn Blk 5-5103
Crichton Mrs S Govt Serv 11th Flr 1200 Bay St... 5-1051
Crispino L Justice Pol 1st Flr Whitney Blk 5-9424
Critelli N Transpt & Comm
1201 Wilson Ave Downsvw 8-7181
Crittenden Miss D Labour Rm M1-
59A Macdonald Blk 5-2388
Crittenden Mrs Y A Transpt & Comm
Ferguson Blk 5-3633
Crnkovic A Govt Serv 3B-9 Macdonald Blk 5-0508
Crockatt Mrs L Premiers Ofc R265 Legis Bldg 5-7796
Crocker Miss D Labour 8th Flr 400 University Ave . 5-6375
Crocker D I Environment 12th Flr 135 St Clair W . 5-2684
Crocker Miss J E Crt House Metro 361 Univ Ave .. 5-7263
Croft D Govt Serv 19th Flr 25 Grosvenor St 5-5119
Croft G Crt House Metro
80 The East Mall Etobicoke 252-7895
Crognale Mrs R Education 7th Flr Mowat Blk 5-0182
Croil Mrs N G Health 9th Flr Hepburn Blk 5-5401
Croll A Ont Dev Corp 6th Flr Hearst Blk 5-7997
Croll A D Industry & Tour 6th Flr Hearst Blk 5-7997
Cromarty Hon J D Suprm Crt 130 Queen St W .. 363-4101
Cromwell Ms O Housing 8th Flr 60 Bloor St W 5-9909
Cronin Miss M Agric & Food 2nd Flr 801 Bay 5-2124
Crooks Mrs E Energy 12th Flr 56 Wellesley St W .. 5-7021
Crooks Miss I Comm & Soc Serv
3rd Flr Hepburn Blk 5-9505
Crosbie Ms M Pension Comm
2nd Flr 10 Wellesley St E 3-0525
Cross E Transpt & Comm
1201 Wilson Ave Downsvw 8-3551
Cross J C Health 7th Flr 7 Overlea Blvd 5-6234
Cross J C Health 9th Flr Hepburn Blk 5-8025
Cross N R Bussness Pract 8th Flr 555 Yonge St .. 3-0321
Cross N R Health 3rd Flr 7 Overlea Blvd 5-0870
Cross T W Environment 4th Flr 880 Bay St 5-6343
Cross Dr W Labour 7th Flr 400 Univ Ave 5-3610
Crossland J Prov Crt Crimnl
1000 Finch Ave W Downsview 663-5500
Crossley Miss B Ont Place Corp
955 Lakeshore Blvd W 5-7018
Crossley J K Education 14th Flr Mowat Blk 5-5620
Crossley W W Treasury & Econ 6th Flr Frost N ... 5-5451
Crothers R J Treasury & Econ 6th Flr Frost N 5-5451
Crouch J A Colleges & Univ 10th Flr Mowat Blk .. 5-3665
Croutch Mrs L A Ont Dev Corp
6th Flr 1200 Bay St 5-4622
Crowe B Housing 47 Sheppard Ave E 226-1855
Crowe D Housing 6th Flr 101 Bloor St W 5-9930
Crowe P Press Gallery 3rd Flr Legis Bldg 5-2241
Crowe R G Treasury & Econ 2nd Flr Frost N 5-2914
Crowley B S Housing 2nd Flr 60 Bloor St W 5-9823
Crowley J Environment 9th Flr 135 St Clair W 5-6421
Crowther Mrs J Environment 401 & Islington 8-3512
Crowther R Management Brd 6th Flr Frost S 5-3503
Crowther T J Transpt & Comm
1201 Wilson Ave Downsvw 8-3501
Crozier T Agric & Food 4th Flr 801 Bay 5-1064
Cruickshank A P Labour 12th Flr 400 Univ Ave 5-4146
Cruickshank Miss C Suprm Crt 130 Queen St W 363-4101
Cruise Dr J Culture & Rectn 100 Queen's Park . 978-7430
Cruise J A Prov Auditor 4th Flr 56 Wellesley W ... 5-1391
Crutcher M T Financial Instns
6th Flr 555 Yonge St 3-0477
Crux Mrs D A Treasury & Econ 1st Floor Frost N .. 5-7081
Cruz Miss J T Attry Gen 15th Flr 18 King E 5-1292
Cruz Miss M T Treasury & Econ
9th Flr 56 Wellesley St W 5-7078
Cruz Miss N Revenue 9th Flr 77 Bloor St W 5-9024
Cruz Miss R Crt House Metro 361 Univ Ave 5-7401
Cryderman J Solicitor Gen 25 Grosvenor St 5-6923
Csaba M Agric & Food 4th Flr 801 Bay 5-1064
Csagoly P F Transpt & Comm
1201 Wilson Ave Downsvw 8-3355

Csamer Miss L A Industry & Tour
25 Wellesley St W 5-5442
Csihas G B Transpt & Comm
1201 Wilson Ave Downsvw 8-3557
Cuaresma Mrs L M Housing 2nd Flr 60 Bloor St W 5-9905
Cuccio F Revenue 18th Flr 77 Bloor St W 5-9371
Cuculick G V Govt Serv 1201 Wilson Ave Downsvw 8-7203
Cuddy W Official Guard 5th Flr 180 Dundas St W . 5-9527
Cujes Miss M Housing 8th Flr 60 Bloor St W 5-0143
Culbert J Prov Crt Crimnl 47 Sheppard E 226-5440
Culin E E Environment 5th Flr 1 St Clair W 5-2531
Cullen J P Transpt & Comm 3501 Dufferin St 8-3581
Cultrera Mrs C M Revenue 16th Flr 77 Bloor St W 5-2582
Culver Mrs M Transpt & Comm
1201 Wilson Ave Downsvw 8-3585
Culver P Crt House Metro R101-L 361 Univ Ave... 5-7339
Cumberbatch Miss J Natural Res
4340 Whitney Blk 5-2764
Cumberbatch Ms Z Housing
12th Flr 101 Bloor St W 5-9045
Cuming D Culture & Rectn 7th Flr 77 Bloor St W . 5-4490
Cummings Miss D Ont Hous Corp
14th Flr 101 Bloor St W 5-9820
Cummings F Transpt & Comm
1201 Wilson Ave Downsvw 8-3857
Cummings G Prov Crt Crimnl 60 Queen W 5-7541
Cummings H Transpt & Comm Ferguson Blk 5-2162
Cummings T Labour 9th Flr 400 Univ Ave 5-4125
Cummins Mrs E Attry Gen 14th Flr 18 King E 5-2989
Cummins Ms L Labour 14th Flr 400 Univ Ave 5-6228
Cummins R L Colleges & Univ 9th Flr Mowat Blk . 5-3878
Cummins R L Education 15th Flr Mowat Blk 5-2060
Cummins W R Natural Res 1125 77 Grenville St .. 5-1337
Cuneo F A Culture & Rectn 8th Flr 77 Bloor St W 5-1675
Cunliffe A P Transpt & Comm
1201 Wilson Ave Downsvw 8-3751
Cunliffe P L.C.B.O. 55 Lakeshr Bl E 5-1462
Cunningham A C Education
3rd Flr 2025 Sheppard Ave E..... 491-0330
Cunningham E Liberal Pty R118 N W Legis Bldg .. 5-5681
Cunningham E R Govt Serv 8th Flr Ferguson Blk.. 5-1365
Cunningham Miss J Crt House Metro 361 Univ Ave 5-7491
Cunningham Mrs J Crt House Metro 361 Univ Ave 5-7369
Cunningham Mrs J Natural Res
1120 77 Grenville St 5-1337
Cunningham Mrs M Agric & Food 2nd Flr 801 Bay 5-7701
Cunningham P Premiers Ofc R271 Legis Bldg 5-5179
Cunningham P F Energy
12th Flr 56 Wellesley St W 5-4822
Cunningham V J Education 15th Flr Mowat Blk ... 5-3141
Cunnington E C L.C.B.O. 55 Lakeshr Bl E 5-4931
Cura Miss E Premiers Ofc R253 Legis Bldg 5-1931
Cureatz S Prog Cons Pty R443 Legis Bldg..... 5-4186
Curl G Govt Serv 4th Flr Ferguson Blk 5-6748
Curran Mrs M Transpt & Comm
1201 Wilson Ave Downsvw 8-3465
Curren J Health 9th Flr Hepburn Blk 5-3101
Currie A L Natural Res 721 77 Grenville St 5-4534
Currie Mrs J Ombudsman Ofc
6th Flr 65 Queen St W 869-4112
Currie W C Natural Res 2302 Whitney Blk 5-7641
Curry J Education 3rd Flr 2025 Sheppard Ave E. 491-0330
Curry V S Colleges & Univ 16th Flr Mowat Blk ... 5-3651
Curtis T Ont Place Corp 955 Lakeshore Blvd W ... 5-7591
Cushnaghan Miss M Agric & Food 8th Flr 801 Bay 5-1421
Cushnan J P Govt Serv 9th Flr Ferguson Blk 5-9215
Cuthbert M Natural Res 5530 Whitney Blk 5-3317
Cuthbert N F Comm & Soc Serv
1B 115 Macdonald Blk 5-3639
Cuthbert R Attry Gen R716 500 Univ Ave 5-2824
Cuthbert R O Colleges & Univ 10th Flr Mowat Blk 5-0707
Cutten G Environment 7th Flr 40 St Clair W 5-2401
Cuttler Mrs A Cons & Comm Rel
4th Flr 10 Wellesley St E..... 3-0281
Cuttler Mrs A Comm & Soc Serv
5th Flr Hepburn Blk 5-0674
Cyhanenko O Cons & Comm Rel
9th Flr 555 Yonge St 3-0339
Cyhelka J Revenue 18th Flr 77 Bloor St W 5-3305
Czapala Miss I Culture & Rectn
2nd Flr 297 Victoria St 595-5281
Czerwinski K Off Fire Marshal R414 590 Keele St . 5-4851
Czetyrbok M Work Comp Brd 2 Bloor St E 5-9515
Cziranka W Work Comp Brd 2 Bloor St E 5-8704
Czop J I Transpt & Comm
1201 Wilson Ave Downsvw 8-3781
Czubak Miss I Govt Serv 13th Flr Ferguson Blk ... 5-1141
Czulak R Revenue 10th Flr 77 Bloor St W 5-8903
d'Abadie R J Attry Gen 3rd Flr 18 King E 5-7503

D

Dabbs Mrs D Labour 7th Flr 400 Univ Ave..... 5-3610
D'Abreau Miss N Ont Mort Corp
11th Flr 60 Bloor St W 5-9250
Dabrowski A J Intgovmtl Aff
6th Flr 56 Wellesley St W 5-1667
Dacanay Mrs A Agric & Food 8th Flr 801 Bay..... 5-5971
DaCosta A C Intgovmtl Aff
5th Flr 56 Wellesley St W 5-7994
DaCosta J Treasury & Econ 4th Flr 1075 Bay St .. 5-7301
DaCosta Miss N Natural Res 4341 Whitney Blk ... 5-2814
Dacre Dr A J Corrctnl Serv
R441 999 Queen St W 535-8501
Dagenais C J Revenue 17th Flr 77 Bloor St W 5-2966
D'Agostino A O.P.P. 128 Queen's Quay E 5-4477
Daher L Revenue 12th Flr 77 Bloor St W..... 5-1076
Dainton J D Transpt & Comm
1201 Wilson Ave Downsvw 8-3286
Daiter G Health 9th Flr Hepburn Blk 5-3101
Dake J A Labour 12th Flr 400 Univ Ave 5-4167
Dakers H C Govt Serv 11th Flr Ferguson Blk 5-6738
Dalal R N Treasury & Econ
9th Flr 56 Wellesley St W 5-7078

Dalby R Transpt & Comm
1201 Wilson Ave Downsvw 8-3401
Dale Mrs L Housing 8th Flr 60 Bloor St W 5-2826
Dale Mrs P Premiers Ofc R270 Legis Bldg 5-7975
Daley J I Work Comp Brd 2 Bloor St E 5-8915
Dalgleish F Housing 8th Flr 101 Bloor St W 5-9628
Dalgliesh J Govt Serv 9th Flr 1200 Bay St 5-3084
Dalman D W Environment 10th Flr 135 St Clair W 5-6963
Daloma Mrs I Housing 3rd Flr 60 Bloor St W 5-9741
Dalrymple J R Industry & Tour 7th Flr Hearst Blk . 5-0410
Dalton Mrs D Industry & Tour 10th Flr Hearst Blk. 5-5411
Dalton Miss E Agric & Food 11th Flr 801 Bay 5-2226
Dalton P M Transpt & Comm
1201 Wilson Ave Downsvw 8-3771
Dalton Mrs R D Transpt & Comm
1201 Wilson Ave Downsvw 8-3643
Daly Ms C Energy 11th Flr 56 Wellesley St W 5-3051
Dalzell Mrs A Ont Police Comm 25 Grosvenor St .. 5-8910
Dalziel Mrs A Premiers Ofc R284 Legis Bldg 5-3114
Damani Mrs Y Comm & Soc Serv
3rd Flr Hepburn Blk 5-4523
Dames Mrs D Civil Serv Com 9th Flr 151 Bloor W. 5-5621
Damji Mrs G Housing 4th Flr Hearst Blk 5-9788
Damji Z H Revenue 17th Flr 77 Bloor St W 5-1574
Damour M Revenue 18th Flr 77 Bloor St W 5-9371
D'Andrea J V Work Comp Brd 2 Bloor St E..... 5-8915
Dandy J Transpt & Comm 25 Grosvenor St..... 5-3248
D'Angelo Mrs L Natural Res 4611 Whitney Blk 5-2707
Daniel C Crt House Metro 361 Univ Ave 5-7359
Daniel G Agric & Food 6th Flr 801 Bay 5-9921
Daniel S W Govt Serv 10th Flr Ferguson Blk 5-0114
Daniels A Corrctnl Serv
R245 2001 Eglinton Ave E Scbro 750-3495
Daniels J E Transpt & Comm 3501 Dufferin St.... 8-3452
Daniels K L Housing 8th Flr 101 Bloor St W 5-9628
Daniels N L Comm & Soc Serv
4th Flr Hepburn Blk 5-5214
Daniels Mrs R L Transpt & Comm Ferguson Blk .. 5-6735
Daniels Ms T Education 909 Yonge St 5-2657
D'Anjou H C Pub Trustee R612 145 Queen W ... 362-1331
Danko A T Chief Coroner 26 Grenville St..... 5-6678
Danlake Miss D Natural Res 5420 Whitney Blk.... 5-0116
Dann Mrs S E Labour 7th Flr 400 Univ Ave..... 5-3876
Danson J H Management Brd 6th Flr Frost S 5-5193
Darby Ms B Social Dev Pol 2nd Flr 700 Bay St ... 5-4849
Darby Miss D Housing 8th Flr 56 Wellesley St W.. 5-6418
Darcel F Environment 401 & Islington 8-3346
D'Arcy H Health 20 Vanley Cres 8-3084
Darcy J Ont Hous Corp 55 Greenbrae Circuit ... 438-0211
Dares Mrs K Transpt & Comm
1201 Wilson Ave Downsvw 8-3961
Darge J Ont Hous Corp 13th Flr 101 Bloor St W .. 5-9104
Dark Mrs A R Treasury & Econ
4th Flr 1075 Bay St 5-4085
Dark E Govt Serv 1201 Wilson Ave Downsvw 8-7200
Darling Miss C Premiers Ofc R354 Legis Bldg..... 5-3420
Darling D Industry & Tour 7th Flr Hearst Blk 5-0410
Darling Ms L Revenue 16th Flr 77 Bloor St W 5-5891
Darmos Mrs L Health Resources Rd 8-3018
Darmos Mrs L N Health Resources Rd 8-3018
Darnbrough A J Work Comp Brd 2 Bloor St E..... 5-8505
Darnell Mrs M Health 8th Flr Hepburn Blk 5-5076
Darrach S Education
3rd Flr 2025 Sheppard Ave E..... 491-0330
Darrell Miss J Housing 47 Sheppard Ave E 226-1855
Darroch G Transpt & Comm Ferguson Blk..... 5-1226
Dart F J Environment 401 & Islington 8-3935
Daschuk W Housing 8th Flr 101 Bloor St W 5-9895
Das Gupta Mrs M Crt House Metro 361 Univ Ave . 5-7351
Dasilva B Housing 6th Flr 101 Bloor St W..... 5-9925
DaSilva Mrs F Natural Res 6312 Whitney Blk..... 5-9052
Dassanayake A Comm & Soc Serv
5th Flr 110 Eglinton Ave W 5-7863
Dastur D Govt Serv 11th Flr Ferguson Blk 5-2108
Datta S K Cons & Comm Rel
2nd Flr 543 Yonge St 3-0296
Daubert G J Crt House Metro 361 Univ Ave 5-7277
Daugherty Miss V Attry Gen 15th Flr 18 King E... 5-1291
Dauphinee W A Industry & Tour 6th Flr Hearst Blk 5-5704
Davenport G Comm & Soc Serv
5th Flr 110 Eglinton Ave W 5-5340
Davey S G Financial Instns 8th Flr 555 Yonge St . 3-0515
David G Govt Serv 13th Flr 25 Grosvenor St 5-3847
David H Crt House Metro 361 Univ Ave..... 5-5221
David Miss I Crt House Metro 361 Univ Ave..... 5-7314
David L P Transpt & Comm
1201 Wilson Ave Downsvw 8-3423
David Mrs M Culture & Rectn
6th Flr 77 Bloor St W 5-4900
David R A Govt Serv 12th Flr Ferguson Blk 5-0655
David Mrs S P Transpt & Comm
1201 Wilson Ave Downsvw 8-3708
David Mrs T Health Resources Rd 8-3174
Davids Mrs J Ont Dev Corp 6th Flr 1200 Bay St .. 5-4622
Davidson Mrs A E Transpt & Comm
1201 Wilson Ave Downsvw 8-7146
Davidson A J Suprm Crt 145 Queen st W 5-1992
Davidson A W Prov Crt Crimnl 1911 Eglinton E. 757-8771
Davidson Mrs B Revenue 12th Flr 77 Bloor St W.. 5-2936
Davidson C R Management Brd 7th Flr Frost S ... 5-4411
Davidson Mrs D Govt Serv
15th Flr 25 Grosvenor St 5-5439
Davidson D W Transpt & Comm 3501 Dufferin St . 8-3443
Davidson Mrs E Attry Gen 18th Flr 18 King E 5-5185
Davidson Mrs H Crt House Metro
1911 Eglinton Ave E 757-2886
Davidson J D Ont Hous Corp 12 Flemington Rd . 789-7581
Davidson J H Transpt & Comm
3501 Dufferin St Downsvw 8-3461
Davidson J H Comm & Soc Serv
5th Flr Hepburn Blk 5-0674
Davidson J M Transpt & Comm
1201 Wilson Ave Downsvw 8-3654
Davidson K Environment 5th Flr 135 St Clair W... 5-2446
Davidson M New Dem Pty R411B N W Legis Bldg . 5-7745
Davidson Miss N Natural Res 4522 Whitney Blk... 5-3961
Davidson R Natural Res 3349 Whitney Blk 5-3981
Davidson R Comm & Soc Serv 7th Flr Hepburn Blk 5-7825

Davidson Mrs R M Govt Serv
13th Flr Ferguson Blk 5-6815
Davie Miss R Natural Res 6540 Whitney Blk 5-6712
Davie Mrs R Health 3rd Flr 15 Overlea Blvd 5-0981
Davies B P Treasury & Econ 6th Flr Frost N 5-0448
Davies C W Health 7th Flr 15 Overlea Blvd 5-8081
Davies E G Transpt & Comm
1201 Wilson Ave Downsvw 8-3127
Davies E N Labour 4th Flr 400 Univ Ave 5-5912
Davies F E Ont Police Comm 25 Grosvenor St 5-6071
Davies Hon G Crt House Metro 400 Univ Ave 5-3715
Davies G H Attry Gen 25th Flr 400 Univ Ave 5-3715
Davies J Work Comp Brd 2 Bloor St E 5-8882
Davies K W Industry & Tour 8th Flr Hearst Blk 5-0578
Davies W A Natural Res 5520 Whitney Blk 5-1601
Davila Mrs C Housing 8th Flr 56 Wellesley St W 5-6418
Davis B R Transpt & Comm
1201 Wilson Ave Downsvw 8-3528
Davis D Govt Serv 5th Flr Ferguson Blk 5-9217
Davis D Treasury & Econ 6th Flr Frost N 5-2296
Davis D W Transpt & Comm
1201 Wilson Ave Downsvw 8-3325
Davis E G Colleges & Univ 16th Flr Mowat Blk 5-6327
Davis Ms E J Govt Serv 10th Flr Ferguson Blk 5-2806
Davis E N Labour 4th Flr 400 Univ Ave 5-0200
Davis G W Prov Auditor 4th Flr 56 Wellesley W 5-1395
Davis J G Education 16th Flr Mowat Blk 5-1781
Davis K Govt Serv 19th Flr 25 Grosvenor St 5-6562
Davis L Comm & Soc Serv 9th Flr 700 Bay St 5-3130
Davis Mrs M Natural Res 4th Flr 99 Wellesley W 5-1016
Davis Ms S Social Dev Pol R1334 Whitney Blk 5-3657
Davis Ms S Housing 8th Flr 60 Bloor St W 5-2826
Davis Mrs V Intgovmtl Aff 6th Flr Mowat Blk 5-3606
Davis Miss V F Industry & Tour 9th Flr Hearst Blk 5-4303
Davis Hon W G Premiers Ofc R281 Legis Bldg 5-1941
Davis W S Transpt & Comm
1201 Wilson Ave Downsvw 8-3684
Davison Mrs D Colleges & Univ
12th Flr Mowat Blk 5-5854
Davison M New Dem Pty R202 N W Legis Bldg 5-4621
Davison M A Education 7th Flr Mowat Blk 5-3939
Davison S Revenue 14th Flr 77 Bloor St W 5-6711
Dawe Mrs E Culture & Rectn
5th Flr 77 Bloor St W 5-4832
Dawes T A Civil Serv Com 9th Flr 151 Bloor W 5-3935
Dawson F W Natural Res 2622 Whitney Blk 5-4743
Dawson G Cent Of For Sc 25 Grosvenor St 5-4721
Dawson Mrs I Management Brd 6th Flr Frost S 5-1715
Dawson I A Labour 6th Flr 400 Univ Ave 5-5669
Dawson Miss L Revenue 19th Flr 77 Bloor St W 5-2182
Dawson R C O.P.P. 90 Harbour St 5-4434
Dawson R E Transpt & Comm
1201 Wilson Ave Downsvw 8-3327
Day A Natural Res 6642 Whitney Blk 5-7058
Day Mrs C Ont Mort Corp 11th Flr 60 Bloor St W 5-9254
Day D R Govt Serv 12th Flr Ferguson Blk 5-2172
Day G Revenue 16th Flr 77 Bloor St W 5-7767
Day J Govt Serv 178 Queens Quay E 5-3526
Day Mrs K Revenue 18th Flr 77 Bloor St W 5-3305
Day Miss M Transpt & Comm Ferguson Blk 5-6836
Day Miss M Comm & Soc Serv
3rd Flr Hepburn Blk 5-6237
Daya Mrs N Culture & Rectn 8 York St 5-3021
Dayal S Housing 7th Flr 101 Bloor St W 5-9907
Dayot Mrs P Attry Gen 14th Flr 18 King E 5-2845
Dayton Mrs M E Suprm Crt 361 Univ Ave 5-7416
D'Brass Mrs P Attry Gen 14th Flr 18 King E 5-7621
D'Brass P Health 5th Flr 7 Overlea Blvd 3-0940
Deacon Mrs C Labour 11th Flr 400 Univ Ave 5-6886
Deacon P Prov Crt Crimnl 60 Queen W 5-7541
Deadman Dr J C Health 6th Flr 15 Overlea Blvd 5-8051
Deaken Miss D Cent Of For Sc 25 Grosvenor St 5-2561
Deal R O Revenue 17th Flr 77 Bloor St W 5-2945
De Alwis D Govt Serv 14th Flr 25 Grosvenor St 5-8632
Dean Mrs D Agric & Food 11th Flr 801 Bay 5-1041
Dean D Energy 12th Flr 56 Wellesley St W 5-7021
Dean J R Colleges & Univ 17th Flr Mowat Blk 5-1341
Deane Mrs D Revenue 18th Flr 77 Bloor St W 5-1681
Deane Miss M Y Intgovmtl Aff
5th Flr 56 Wellesley St W 5-6595
Deane Mrs N Revenue 10th Flr 77 Bloor St W 5-8480
De Angelis P Environment 9th Flr 135 St Clair W 5-6346
Deans R A Civil Serv Com 3rd Flr Frost S 5-2091
Deault P Culture & Rectn 5th Flr 77 Bloor St W 5-0225
Deaves G W Health 9th Flr Hepburn Blk 5-8157
DeBaermaker A Ont Hous Corp
3181 Eglinton Ave E 261-7102
Debeer Mrs G M Health 5th Flr 880 Bay St 5-4079
Debono C Revenue 16th Flr 77 Bloor St W 5-7986
DeBow Dr G Labour 7th Flr 400 Univ Ave 5-3610
Debreceni S Environment 401 & Islington 8-3008
deBruyn Mrs M Culture & Rectn M1-
49 Macdonald Blk 5-2891
Decaire D Environment 4th Flr 1 St Clair W 5-4590
de Chateauvert Mrs D Health 8th Flr Hepburn Blk 5-3322
DeCordova Mrs U A Natural Res 5628 Whitney Blk 5-6287
de Couto Mrs P Industry & Tour
8th Flr Hearst Blk 5-1617
Dedman G Colleges & Univ 558 Yonge St 5-4211
deDomenico J Corrctnl Serv
R327 2001 Eglinton Ave E Scbro 750-3491
Deeks J Liberal Pty R116 Legis Bldg 5-1676
Defreitas A Crt House Metro 361 Univ Ave 5-7491
DeFreitas E Corrctnl Serv
R112 2001 Eglinton Ave E Scbro 750-3372
Defries R W Natural Res Whitney Blk 5-2756
Degazon Mrs D J Housing 10th Flr 101 Bloor St W 5-9760
Degraaf A Govt Serv 4th Flr Ferguson Blk 5-6748
DeGroot Mrs L C Environment 5th Flr 1 St Clair W 5-2531
De Guzman A Culture & Rectn
4th Flr 77 Bloor St W 5-0665
Dehn M Agric & Food 4th Flr 801 Bay 5-1064
Deike W F Transpt & Comm
1201 Wilson Ave Downsvw 8-3286
DeJesus Miss F Health 5th Flr 880 Bay St 5-4047
deJuaire H Colleges & Univ 32 Grenville St 5-6461
DeJulio P Crt House Metro R114 60 Queen W 5-9559
DeKany Miss E Ont Dev Corp 8th Flr 1200 Bay St. 5-4622

delaCruz Ms C M Bussness Pract
8th Flr 555 Yonge St 3-0334
De La Durantaye J A Cent Of For Sc
25 Grosvenor St 5-4721
Delaney D M Solicitor Gen 25 Grosvenor St 5-4425
Delaney J R Industry & Tour 6th Flr Hearst Blk ... 5-7299
deLang-Browne Mrs J Revenue
16th Flr 77 Bloor St W 5-5891
de la Riviere C Industry & Tour
5 Fairvw Mall Dr Willowdale 491-7680
De Laurentiis Ms J Labour 14th Flr 400 Univ Ave . 5-1155
DeLeon Mrs A Environment 7th Flr 135 St Clair W 5-1027
Delfish E Govt Serv 4th Flr 880 Bay St 5-6745
D'elia Mrs I Natural Res 809 77 Grenville St 5-2461
De Lima Mrs D Industry & Tour 5th Flr Hearst Blk 5-4392
De Lima Mrs N Housing 12th Flr 101 Bloor St W .. 5-9045
De Lima N Housing 3rd Flr 60 Bloor St W 5-9410
Dell R M Transpt & Comm
1201 Wilson Ave Downsvw 8-3206
Dell'Agnese Mrs J Treasury & Econ 2nd Flr Frost N 5-1731
Dell'Aquila Miss A Labour 14th Flr 400 Univ Ave .. 5-5669
DelMundo Mrs G Housing 4th Flr 101 Bloor St W . 5-0460
deLoranger G Labour 5th Flr 400 Univ Ave 5-4104
Delorme J K Natural Res 4341 Whitney Blk 5-2814
DeLory Mrs E Cabinet Ofc R381 Legis Bldg 5-0499
Del Rosso Mrs S Housing
3rd Flr 56 Wellesley St W 5-6941
Delsey M J Transpt & Comm 3501 Dufferin St 8-3415
DeMarchi Mrs A Cons & Comm Rel
4th Flr 10 Wellesley St E 3-0277
DeMarsh D D Regstr Gen 2nd Flr Macdonald Blk .. 5-2282
DeMendonca N Revenue 14th Flr 77 Bloor St W ... 5-1330
Demeris H J Colleges & Univ 17th Flr Mowat Blk . 5-1341
Demers Miss M L Health 7th Flr 15 Overlea Blvd . 5-8011
DeMetra G Colleges & Univ 17th Flr Mowat Blk .. 5-2682
Demetrius N Govt Serv 3B-9 Macdonald Blk 5-9145
Demets Ms P Industry & Tour 9th Flr Hearst Blk . 5-5750
Demjen O Revenue 18th Flr 77 Bloor St W 5-2923
De Montbrun Mrs D Govt Serv
2nd Flr 15 Overlea Blvd 5-0941
Dempsey Miss M Treasury & Econ 5th Flr Frost S. 5-7171
Dempsey Mrs V L.L.B.O. 55 Lakeshr Bl E 5-4964
Dempster D P Industry & Tour 5th Flr Hearst Blk . 5-4392
Dempster J R Labour 5th Flr 400 Univ Ave 5-7157
Dempster Miss L Treasury & Econ 4th Flr Frost S. 5-5058
Dempster Ms M Housing 3rd Flr 60 Bloor St W ... 5-8094
Demshar Dr H P Health 8th Flr Hepburn Blk 5-5811
Dender Mrs J M Transpt & Comm
1201 Wilson Ave Downsvw 8-3401
Dennis I Govt Serv 19th Flr 25 Grosvenor St 5-6562
Dennis J Treasury & Econ 4th Flr Frost S 5-6869
Dennis Miss M Govt Serv 11th Flr Ferguson Blk .. 5-6723
Dennis P R Environment 4th Flr 1 St Clair W 5-6954
Dennison R Housing 10th Flr 101 Bloor St W 5-9761
Denniss R H Agric & Food 8th Flr 801 Bay 5-5971
Denomy M Prov Auditor 4th Flr 56 Wellesley W ... 5-1395
Denov A S Treasury & Econ 4th Flr Frost N 5-0595
Denov C Comm & Soc Serv
5th 110 Eglinton Ave W 5-5340
Denovan Mrs G Education 21st Flr Mowat Blk 5-5606
Dent G D Intgovmtl Aff 3rd Flr Mowat Blk 5-7031
Denton P A Natural Res 3544 Whitney Blk 5-2731
Denys J G Govt Serv 8th Flr Ferguson Blk 5-4806
Denz R R Cafeteria R IB-147 Macdonald Blk 5-6775
de Ocampo G Comm & Soc Serv
10th Flr 700 Bay St 5-0210
De'Oliveira Mrs P Labour
12th Flr 400 University Ave 5-7948
Deosaran K Govt Serv 16th Flr 25 Grosvenor St ... 5-5968
DePoe Mrs J L Treasury & Econ
9th Flr 56 Wellesley St W 5-7078
Deremigis Mrs D Comm & Soc Serv
6th Flr Hepburn Blk 5-2341
Derhalli M Culture & Rectn 5th Flr 77 Bloor St W 5-0225
Derkatch D J Comm & Soc Serv
3rd Flr Hepburn Blk 5-6231
Derlis Mrs D Ont Mort Corp
11th Flr 60 Bloor St W 5-9159
Desa Mrs M A Suprm Crt 130 Queen St W 5-5548
DeSadeleer P E Education 909 Yonge St 5-9469
Desai K B Housing 8th Flr 101 Bloor St W 5-9628
DeShane R E Revenue 2nd Flr 77 Bloor St W 5-1046
Deshmukh A Comm & Soc Serv
5th Flr Hepburn Blk 5-5101
Deshpande Dr A Environment 4th Flr 880 Bay St .. 5-1634
Desi Mrs J C Natural Res 4341 Whitney Blk 5-2814
Desjardins R J T.A.T.O.A. 3625 Dufferin St 630-8403
DesLaumers J R O.P.P. 90 Harbour St 5-4434
Deslauriers B C Transpt & Comm
1201 Wilson Ave Downsvw 8-7191
Deslauriers O Culture & Rectn
4th Flr 77 Bloor St W 5-0598
Desmarais R Health 4th Flr 15 Overlea Blvd 5-0908
Desmarais Mrs Z Transpt & Comm
1201 Wilson Ave Downsvw 8-3225
DeSommer J A Pub Trustee R722 145 Queen W . 362-1331
DeSouza Mrs A Crt House Metro 361 Univ Ave 5-7372
de Souza Miss C Culture & Rectn
6th Flr 77 Bloor St W 5-8095
DeSouza Mrs J Ont Mort Corp
11th Flr 60 Bloor St W 5-9250
Desouza M Labour 4th Flr 400 Univ Ave 5-5912
DeSouza N F Intgovmtl Aff
5th Flr 56 Wellesley St W 5-7994
De Souza Mrs W Agric & Food 6th Flr 801 Bay ... 5-9433
Desrocher J L Transpt & Comm 3501 Dufferin St .. 8-3415
Dessa Mrs J Natural Res 4601 Whitney Blk 5-2707
Destonis D Cons & Comm Rel
9th Flr 555 Yonge St 3-0309
Detienne Mrs A V Education 7th Flr Mowat Blk ... 5-1994
Devata M Transpt & Comm
1201 Wilson Ave Downsvw 8-3282
deVerteuil M Sec Com 7th Flr 10 Wellesley St E .. 3-0224
Devine F J Prov Crt Crimnl 60 Queen W 5-7541
Devisser F Transpt & Comm
1201 Wilson Ave Downsview 8-3548
DeVita Ms B Treasury & Econ 3rd Flr Frost N 5-3184
Devitt V J Premiers Ofc R254 Legis Bldg 5-1931

Devlin Miss C Govt Serv 12th Flr Ferguson Blk ... 5-7908
DeVogel Mrs P Crt House Metro 361 Univ Ave 5-7351
Devonshire Ms J Comm & Soc Serv
1911 Eglinton Ave E 752-6625
DeVries C Education 23rd Flr Mowat Blk 5-5755
Dew Mrs L Industry & Tour 8th Flr Hearst Blk 5-1617
Dew Miss S Transpt & Comm
1201 Wilson Ave Downsvw 8-3785
Dew W Housing 7th Flr 56 Wellesley St W 5-6418
DeWar B Crt House Metro 361 Univ Ave 5-7255
Dewar Ms D Housing 7th Flr 56 Wellesley St W... 5-6418
Dewar Miss F E Revenue 19th Flr 77 Bloor St W.. 5-1178
Dewart Miss H Chief Coroner 26 Grenville St 5-6678
Dewdney Mrs M J Health 8th Flr Hepburn Blk 5-6912
deWinter P Revenue 14th Flr 77 Bloor St W..... 5-1745
Dewsbury H F L.C.B.O. 55 Lakeshr Bl E 5-4613
Dey Mrs J Industry & Tour 5th Flr Hearst Blk 5-5711
Dey Mrs O Culture & Rectn 2nd Flr 8 York St 5-1458
Dez-Adihetty V Ont Dev Corp 8th Flr 1200 Bay St. 5-4622
D'Gama Mrs A Ont Mort Corp
11th Flr 60 Bloor St W 5-9746
Dhaneelal Miss L Housing 3rd Flr 60 Bloor St W .. 5-9704
Dhar S Housing 7th Flr 56 Wellesley St W 5-6418
Dhawan S K Sec Com 8th Flr 10 Wellesley St E .. 3-0252
Diakowsky M Culture & Rectn
5th Flr 77 Bloor St W 5-8092
Diamante Mrs P Suprm Crt 361 Univ Ave 5-9666
Diamond Mrs A Liberal Pty R116 Legis Bldg 5-1676
Diamond H Prov Crt Crimnl 60 Queen W 5-6856
Diamond M Regstr Gen 2nd Flr Macdonald Blk.... 5-7000
Dias Mrs D C Treasury & Econ
9th Flr 56 Wellesley St W 5-4575
Dias D G Treasury & Econ
9th Flr 56 Wellesley St W 5-3792
Dias Ms J Industry & Tour 10th Flr Hearst Blk.... 5-5411
Dias Miss N T Natural Res 5520 Whitney Blk 5-1601
Dias Mrs S Housing 8th Flr 101 Bloor St W 5-9620
DiBlasi Ms V Comm & Soc Serv
9th Flr 1 St Clair Ave W 5-7616
DiCecco Mrs R Govt Serv 13th Flr 25 Grosvenor St 5-5161
Diceman G T Transpt & Comm
1201 Wilson Ave Downsvw 8-3985
Dick A R Treasury & Econ 7th Flr Frost S 5-4797
Dick Mrs H Revenue 18th Flr 77 Bloor St W 5-1682
Dick Ms Y Environment 6th Flr 1 St Clair W 5-3007
Dicker F C O.P.P. 90 Harbour St 5-2264
Dicker Ms W L Environment 401 & Islington..... 8-7102
Dickerson Mrs M Legis Libry
3rd Flr N W Legis Bldg 5-4545
Dickey Mrs A Cabinet Ofc R371 Legis Bldg 5-3122
Dickey B W Transpt & Comm
1201 Wilson Ave Downsvw 8-3621
Dickey P Transpt & Comm
1201 Wilson Ave Downsvw 8-3785
Dickie A Solicitor Gen 25 Grosvenor St 5-2022
Dickie R J Natural Res 5625 Whitney Blk 5-1573
Dickinson Mrs M Crt House Metro 361 Univ Ave .. 5-7359
Dickinson R B Industry & Tour 5th Flr Hearst Blk . 5-4347
Dickson D A Revenue 16th Flr 77 Bloor St W 5-5932
Dickson Mrs L Industry & Tour 25 Wellesley St W. 5-5442
Dickson P A Govt Serv 5th Flr Ferguson Blk 5-9217
Dickson Mrs T D Transpt & Comm Ferguson Blk .. 5-6836
Dickson W Transpt & Comm
1201 Wilson Ave Downsvw 8-3485
Didiano D Revenue 12th Flr 77 Bloor St W 5-1758
Didrichsons A Cons & Comm Rel
23rd Flr 400 Univ Ave 5-4121
Diduik B Work Comp Brd 2 Bloor St E 5-8706
Diemer J Culture & Rectn 5th Flr 77 Bloor St W.. 5-0225
Diez Miss L Treasury & Econ 2nd Flr Frost N 5-2914
Di Fazio Mrs A Prov Auditor
4th Flr 56 Wellesley W 5-1391
Dignum Mrs M Bussness Pract
8th Flr 555 Yonge St 3-0321
Dikschei J Govt Serv 11th Flr Ferguson Blk..... 5-1254
Dill Mrs P Housing 7th Flr 56 Wellesley St W 5-6418
Dillon J Treasury & Econ Basement Frost N 5-4430
Dillon M C Transpt & Comm
1201 Wilson Ave Downsvw 8-3777
Dillon Dr P J Environment Resources Rd E Rexdale 8-3058
Dillon R M Housing 4th Flr Hearst Blk 5-5763
Dilullo P Transpt & Comm
1201 Wilson Ave Downsvw 8-3516
Diluzio J Housing 12th Flr 101 Bloor St W..... 5-9656
Dilworth J Govt Serv 14th Flr 25 Grosvenor St.... 5-8266
Dimarco Mrs V Transpt & Comm
1201 Wilson Ave Downsvw 8-3631
Di Michele Ms C Labour 15th Flr 400 Univ Ave ... 5-1537
Dimopoulos Miss F Transpt & Comm
1201 Wilson Ave Downsvw 8-7164
Dineley J E Cafeteria R IB-147 Macdonald Blk 5-6776
Dineley J J Cafeteria R IB-147 Macdonald Blk..... 5-6774
Ding J Y Natural Res 5634 Whitney Blk..... 5-6220
Dingwall K Govt Serv 11th Flr Ferguson Blk 5-6738
Dinkoff C Transpt & Comm
1201 Wilson Ave downsvw 8-3671
Dinse Mrs M Land Comp Bd 10 King E 5-5923
Dinsmore Miss J A Agric & Food 9th Flr 801 Bay . 5-4547
Dinuccio Mrs A P Transpt & Comm
1201 Wilson Ave Downsvw 8-3393
Diomede Mrs K M Govt Serv 13th Flr Ferguson Blk 5-1141
Dion R G Govt Serv 13th Flr Ferguson Blk 5-2040
Dipietro R S O.P.P. 125 Lake Shore Blvd E 5-4477
Diplock D D Mun Board 9th Flr 180 Dundas St W . 5-1916
DiSanto O New Dem Pty R411A N W Legis Bldg... 5-1349
Disimino Miss A Govt Serv R154 Legis Bldg 5-6415
Dittmer D Agric & Food 12th Flr 801 Bay 5-7727
Dittrich C Housing 3rd Flr 60 Bloor St W 5-1771
Divinec T Comm & Soc Serv
7th Flr 2195 Yonge St 5-5142
Dixit A Environment 7th Flr 40 St Clair W 5-3071
Dixit Mrs M Treasury & Econ 4th Flr 1075 Bay St. 5-6171
Dixon B Cent Of For Sc 25 Grosvenor St 5-9278
Dixon Mrs M Revenue 16th Flr 77 Bloor St W 5-1216
Dixon R E Natural Res 6501 Whitney Blk 5-1319
Dlugosch D Transpt & Comm
1201 Wilson Ave Downsvw 8-3744

Dmytryszyn Miss L Treasury & Econ
3rd Flr Frost N 5-6613
Dnieper R B Prov Crt Crimnl 60 Queen W 5-7216
Doan G E Natural Res 6541 Whitney Blk 5-4218
Dobbs Mrs A Ont Place Corp
955 Lakeshore Blvd W 5-3737
Dobbs G T Land Comp Bd 10 King E 5-7241
Dobranski Mrs A Health 3rd Flr 15 Overlea Blvd .. 5-8245
Dobrowolski Ms R Culture & Rectn
5th Flr 77 Bloor St W 5-5003
Dobson H B Prov Auditor 4th Flr 56 Wellesley W .. 5-1395
Dobson R B Comm On Electn
8th Flr 151 Bloor St W 5-0455
Docherty J Comm & Soc Serv 12th Flr 700 Bay St 5-5095
Dockeray J Govt Serv 1201 Wilson Ave Downsvw .. 8-3372
Dodaro S Govt Serv 1201 Wilson Ave Downsvw ... 8-3372
Dodd B A Natural Res 5310 Whitney Blk 5-2778
Doddridge R R Environment 7th Flr 135 St Clair W 5-1027
Dodds Mrs E Health 4th Flr 15 Overlea Blvd 5-8163
Dodds W Environment 6th Flr 135 St Clair W 5-7117
Dodge Dr D P Natural Res 2455 Whitney Blk 5-7887
Dodgson L I Health 6th Flr 880 Bay St 5-5081
Doering Ms J Health 8th Flr Hepburn Blk 5-1803
Doerr A Natural Res 733 King St W 5-1286
Doggett L Housing 8th Flr 101 Bloor St W 5-9623
Doherty D Attry Gen 16th Flr 18 King E 5-3286
Doherty Mrs M Housing 4th Flr Hearst Blk 5-3411
Doiron K Revenue 15th Flr 77 Bloor St W 5-6180
Dolan R Housing 7th Flr 56 Wellesley St W 5-6418
Dolbey Dr S Intgovmtl Aff 4th Flr Mowat Blk 5-6934
Dolezel J Labour 14th Flr 400 Univ Ave 5-6625
D'Oliveira Mrs C Colleges & Univ
12th Flr Mowat Blk 5-5854
D'Oliveira C M Culture & Rectn M1-
52 Macdonald Blk 5-6778
Dolnycky J J Govt Serv 10th Flr Ferguson Blk 5-7821
Domagalski Miss I Agric & Food 10th Flr 801 Bay . 5-7661
Dombek C F Corrctnl Serv
R205 2001 Eglinton Ave E Scbro 750-3319
Domenichini Mrs S Cabinet Ofc R481 Legis Bldg .. 5-1956
Domier F D T.A.T.O.A. 3625 Dufferin St 630-8403
Dominelli S Revenue 18th Flr 77 Bloor St W 5-9371
Dominski T Govt Serv 10th Flr Ferguson Blk 5-6718
Dominy G A Energy 12th Flr 56 Wellesley St W ... 5-0530
Domoney R D Transpt & Comm
1201 Wilson Ave Downsvw 8-3435
Donadio J Housing 6th Flr 101 Bloor St W 5-9925
Donald D Intgovmtl Aff 5th Flr 56 Wellesley St W . 5-7994
Donaldson B T Intgovmtl Aff 4th Flr Mowat Blk ... 5-6934
Donaldson Mrs D Intgovmtl Aff 5th Flr Mowat Blk . 5-1215
Donaldson J G O.P.P. 90 Harbour St 5-8105
Donaldson J K Treasury & Econ
4th Flr 1075 Bay St 5-7301
Donaldson J T Cons & Comm Rel
3rd Flr 543 Yonge St 3-0436
Donaldson Miss M Res Dev Pol R1628 Whitney Blk 5-7721
Donaldson R N Education 22nd Flr Mowat Blk 5-3708
Donaldson W B Crt House Metro
1911 Eglinton Ave E 757-2886
Donath S Education 23rd Flr Mowat Blk 5-6396
Donevitch Mrs O Crt House Metro 361 Univ Ave .. 5-7491
Donlevy Ms M Civil Serv Com 9th Flr 151 Bloor W 5-1438
Donnan Dr J A Environment
12th Flr 135 St Clair W 5-0641
Donnelly B F Natural Res 5501 Whitney Blk 5-6790
Donnelly D H Revenue 16th Flr 77 Bloor St W 5-3889
Donnelly F N Natural Res Malton Airport 678-1175
Donnelly Miss J Suprm Crt 145 Queen St W 5-5582
Donnelly J Transpt & Comm
1201 Wilson Ave Downsvw 8-7146
Donnelly J G Environment 9th Flr 135 St Clair W . 5-6346
D'Onofrio L Liberal Pty R125 N W Legis Bldg 5-3976
Donoghue Miss L Culture & Rectn
6th Flr 77 Bloor St W 5-0289
Donoghue P Health 9th Flr Hepburn Blk 5-5401
Donohoe Mrs A Agric & Food 2nd Flr 801 Bay 5-7701
Donohue J Crt House Metro R221 444 Yonge St .. 5-7500
Donovan Mrs J Education 14th Flr Mowat Blk 5-6407
Donovan Miss M Transpt & Comm
1201 Wilson Ave Downsvw 8-3078
Donovan Miss V Cons & Comm Rel
9th Flr 555 Yonge St 3-0313
Doobay Mrs P Energy 12th Flr 56 Wellesley St W . 5-3051
Dooly P A Comm & Soc Serv 6th Flr Hepburn Blk . 5-4688
Dorff L Cons & Comm Rel
4th Flr 10 Wellesley St E 3-0281
Dorff Mrs P J Management Brd 6th Flr Frost S ... 5-3681
Dorfman Ms M Social Dev Pol R1330 Whitney Blk . 5-7981
Doria Mrs C Health 2nd Flr 15 Overlea Blvd 5-8029
Dorian Miss M E Health 6th Flr 15 Overlea Blvd .. 5-8051
Dorigo B E O.P.P. 90 Harbour St 5-8108
Dorion W Health 2nd Flr 880 Bay St 5-2607
Doris J E Education 15th Flr Mowat Blk 5-3141
Dorland J Health 4th Flr 15 Overlea Blvd 5-5021
Dorland J L Health 2nd Flr 7 Overlea Blvd 5-9280
Dorland Dr R Health 5th Flr 15 Overlea Blvd 5-4236
Dornbusch Mrs B A Transpt & Comm
1201 Wilson Ave Downsvw 8-3751
D'Orsay D Health Bsmt 15 Overlea Blvd 5-8290
Dorton R A Transpt & Comm
1201 Wilson Ave Downsvw 8-3516
Dory Mrs J Revenue 12th Flr 77 Bloor St W 5-2936
Dotsch Ms J Culture & Rectn 8 York St 5-9923
Doub Miss S S Transpt & Comm
1201 Wilson Ave Downsvw 8-3249
Doucet Miss D Govt Serv M1-43A Macdonald Blk .. 5-1152
Doucet Mrs V Health 8th Flr Hepburn Blk 5-9070
Douey J Culture & Rectn 8th Flr 77 Bloor St W ... 5-7505
Dougan W L Bussness Pract 5th Flr 555 Yonge St 3-0302
Dougdeen A Govt Serv 19th Flr 25 Grosvenor St .. 5-6562
Dougherty J P Transpt & Comm
3501 Dufferin St Downsvw 8-3461
Douglas D Education 18th Flr Mowat Blk 5-5165
Douglas Mrs J Energy 12th Flr 56 Wellesley St W . 5-0135
Douglas J Govt Serv 17th Flr 25 Grosvenor St 5-9060
Douglas J B Transpt & Comm
1201 Wilson Ave Downsvw 8-3801
Douglas L A Natural Res 6545 Whitney Blk 5-6371

Douglas Ms M Comm & Soc Serv
6th Flr Hepburn Blk 5-0715
Douglas Ms P M L.L.B.O. 55 Lakeshr Bl E 5-4903
Dove Ms A M Health 6th Flr 15 Overlea Blvd 5-5110
Dove Mrs A S Attry Gen 18th Flr 18 King E 5-6100
Dow Mrs E Housing 12th Flr 101 Bloor St W 5-9642
Dowd E Press Gallery 3rd Flr Legis Bldg 5-2241
Dowd Dr E C Work Comp Brd 2 Bloor St E 5-8815
Dowd K Govt Serv 13th Flr 25 Grosvenor St 5-6254
Dowdell J T Cons & Comm Rel
3rd Flr 543 Yonge St 3-0431
Dowling Miss D Sec Com 6th Flr 10 Wellesley St E 3-0216
Dowling J J Transpt & Comm
1201 Wilson Ave Downsvw 8-3401
Downard Mrs C Crt House Metro 361 Univ Ave ... 5-0301
Downard Miss T Crt House Metro 361 Univ Ave ... 5-0301
Downer L B L.C.B.O. 55 Lakeshr Bl E 5-4988
Downes C A Prov Crt Crimnl 60 Queen W 5-7541
Downes Mrs E Transpt & Comm Ferguson Blk 5-1560
Downes Mrs M M Transpt & Comm Ferguson Blk . 5-1563
Downing Miss J Housing 3rd Flr 56 Wellesley St W 5-6941
Dowser D L O.P.P. 90 Harbour St 5-5444
Dowson Mrs E Comm & Soc Serv
6th Flr Hepburn Blk 5-1181
Doyle A Agric & Food 8th Flr 801 Bay 5-5971
Doyle J F Industry & Tour 8th Flr Hearst Blk 5-3572
Doyle Mrs J P Transpt & Comm
1201 Wilson Ave Downsvw 8-3881
Doyle Miss S Crt House Metro 361 Univ Ave 5-7255
Doyle Mrs S R Natural Res 4635 Whitney Blk 5-4087
Doyle W V Agric & Food 11th Flr 801 Bay 5-6364
Doyle-Davidson D Ont Hous Corp
5th Flr 101 Bloor St W 5-9733
Dragich Mrs I Culture & Rectn
2nd Flr 77 Bloor St W 5-3671
Drake W N Cons & Comm Rel
24th Flr 400 Univ Ave 5-0418
Drakes V A Attry Gen 17th Flr 18 King E 5-2555
Draper C E Revenue 18th Flr 77 Bloor St W 5-9371
Draper D W Environment 7th Flr 1 St Clair W 5-6194
Drapkin Mrs R Cons & Comm Rel
9th Flr 555 Yonge St 3-0309
Drawbell T Revenue 10th Flr 77 Bloor St W 5-7323
Drawbell Ms V A Attry Gen 14th Flr 18 King E ... 5-7502
Draycott R Transpt & Comm
1201 Wilson Ave Downsvw 8-3645
Drayton J Culture & Rectn 8th Flr 77 Bloor St W . 5-6546
Drazin Y Social Dev Pol R1417 Whitney Blk 5-7309
Drazin Y Health 4th Flr 15 Overlea Blvd 5-2403
Drazin Y S Health 1st Flr Whitney Blk 5-7309
Drea Hon F Cons & Comm Rel
9th Flr 555 Yonge St 3-0311
Dreezer S Health 9th Flr Hepburn Blk 5-1063
Dremin H Attry Gen Ste 701 80 Bloor St W 5-6826
Dressler Dr B O Natural Res 903 77 Grenville St .. 5-2326
Dreyer E K Natural Res 3549 Whitney Blk 5-2731
Drimmel L Health 2nd Flr 15 Overlea Blvd 5-8147
Drimmel L Revenue 16th Flr 77 Bloor St W 5-7986
Driscoll D Natural Res 3352 Whitney Blk 5-3981
Driscoll M Comm & Soc Serv
7th Flr 2195 Yonge St 5-5137
Driscoll Mrs M A Suprm Crt 145 Queen W 5-5573
Driver G Agric & Food 7th Flr 801 Bay 5-1081
Drowley W B Environment 14th Flr 135 St Clair W 5-5115
D'Rozario Mrs H Health 7th Flr 7 Overlea Blvd 5-1000
Drozdzyk Miss I Financial Instns
6th Flr 555 Yonge St 3-0488
Drukarsh C Prov Crt Crimnl 1000 Finch W 663-5500
Drummond Mrs E E Transpt & Comm
1201 Wilson Ave Downsvw 8-3588
Drummond R A Revenue 18th Flr 77 Bloor St W .. 5-3905
Drunewych I Transpt & Comm 3501 Dufferin St ... 8-3452
Drury J Education 2nd Sub Bsmt Macdonald Blk .. 5-6819
Dryborough Ms J Corrctnl Serv
R227 2001 Eglinton Ave E Scbro 750-3475
Drysdale D P Natural Res 5446 Whitney Blk 5-5537
D'Souza Mrs A Culture & Rectn
7th Flr 77 Bloor St W 5-6487
D'Souza Mrs A M Natural Res 6621 Whitney Blk .. 5-1319
D'Souza C I Revenue 18th Flr 77 Bloor St W 5-3908
D'Souza E J Prov Auditor 4th Flr 56 Wellesley W .. 5-1395
Dsouza Mrs K Transpt & Comm Ferguson Blk 5-2162
D'Souza Mrs M R Natural Res 6311 Whitney Blk .. 5-4218
D'Souza P A Revenue 18th Flr 77 Bloor St W 5-3905
Dsouza Mrs T Industry & Tour 10th Flr Hearst Blk 5-4004
Duarte Mrs D Legis Admin Ofc
R109 N W Legis Bldg 5-9489
Dubash K S Health 7th Flr 15 Overlea Blvd 5-8015
Dubbin Ms D Labour 9th Flr 400 Univ Ave 5-8510
Dubbin J Transpt & Comm
1201 Wilson Ave Downsvw 8-7109
Dube M Industry & Tour 5th Flr Hearst Blk 5-5711
Dube T E O.P.P. 125 Lake Shore Blvd E 5-4485
Dubin Hon C L Suprm Crt 130 Queen St W 363-4101
Dubinsky Miss S Ombudsman Ofc
6th Flr 65 Queen St W 869-4070
Dubois Mrs C Education 909 Yonge St 5-2657
Ducharme R C T.A.T.O.A. 3625 Dufferin St 630-2635
Duclos Mrs B M Civil Serv Com 1st Flr Frost S ... 5-7688
Duclos D Housing 6th Flr 101 Bloor St W 5-0260
Duclos Mrs I D Civil Serv Com 2nd Flr Frost S ... 5-6086
Dudley K Intgovmtl Aff 3rd Flr Mowat Blk 5-1495
Duerr H L Industry & Tour 6th Flr Hearst Blk 5-5715
Duff J R Pub Trustee R607A 145 Queen W 362-1331
Duff R J Energy 11th Flr 56 Wellesley St W 5-4365
Duff Mrs T Culture & Rectn 6th Flr 77 Bloor St W 5-0615
Duff Dr T Education 18th Flr Mowat Blk 5-5481
Duffey Mrs U Labour 5th Flr 400 Univ Ave 5-4108
Dufresne Miss M Treasury & Econ
4th Flr 1075 Bay St 5-7301
Duggan A Health 8th Flr Hepburn Blk 5-2431
Duggan M J Corrctnl Serv
R242 2001 Eglinton Ave E Scbro 750-3487
Duggan W M Pub Trustee R608 145 Queen W .. 362-1331
DuGuid G A O.P.P. 90 Harbour St 5-4423
Duhasky L Govt Serv 1st Flr 880 Bay St 5-2054
Duiker G Transpt & Comm
1201 Wilson Ave Downsvw 8-3071

Duka Mrs F Housing 4th Flr 56 Wellesley St W ... 5-9788
Dukelow Miss D Attry Gen 17th Flr 18 King E ... 5-2570
Dukszta Dr J New Dem Pty R224 N W Legis Bldg . 5-6222
Dummond R Transpt & Comm
1201 Wilson Ave Downsvw ... 8-3661
Dunbar J Labour 4th Flr 400 Univ Ave ... 5-7175
Duncan Ms B Ont Arts Coun
5th Flr 151 Bloor St W ... 961-1660
Duncan C Treasury & Econ 4th Flr 1075 Bay St... 5-7301
Duncan Mrs D Culture & Rectn
7th Flr 77 Bloor St W ... 5-4021
Duncan D Revenue 16th Flr 77 Bloor St W ... 5-7767
Duncan D O Transpt & Comm
1201 Wilson Ave Downsvw ... 8-7191
Duncan J Transpt & Comm
1201 Wilson Ave Downsvw ... 8-3771
Duncan J D Transpt & Comm
1201 Wilson Ave Downsvw ... 8-3634
Duncan J M Ont Hwy Tran Bd
10th Flr 151 Bloor St W ... 5-1842
Duncan Mrs M Crt House Metro 361 Univ Ave ... 5-5045
Duncan Ms M O.E.C.A. 5th Flr 2180 Yonge St .. 484-2626
Duncan M Education 23rd Flr Mowat Blk ... 5-0511
Duncan Miss M Revenue 12th Flr 77 Bloor St W .. 5-1758
Duncan Dr N H Health Resources Rd ... 8-3166
Duncan Miss S Housing 10th Flr 60 Bloor St W ... 5-2512
Dunfield A W Crt House Metro
R1017 361 Univ Ave ... 5-7307
Dunham Mrs S A Transpt & Comm
1201 Wilson Ave Downsvw ... 8-3213
Dunkley Mrs P Housing 8th Flr 60 Bloor St W ... 5-9898
Dunlop D W Transpt & Comm
1201 Wilson Ave Downsvw ... 8-3877
Dunlop E Comm & Soc Serv 7th Flr Hepburn Blk.. 5-0432
Dunlop Miss H I Education 15th Flr Mowat Blk ... 5-6789
Dunlop Miss S Solicitor Gen 25 Grosvenor St ... 5-2196
Dunlop W J Suprm Crt 130 Queen St W ... 363-4101
Dunn Miss D H Colleges & Univ 9th Flr Mowat Blk 5-5477
Dunn D R Agric & Food 6th Flr 801 Bay ... 5-1058
Dunn G Labour 7th Flr 400 Univ Ave ... 5-4066
Dunn G W Suprm Crt 145 Queen W ... 5-5576
Dunn J Revenue 16th Flr 77 Bloor St W ... 5-7767
Dunn J R Ont Energy Brd 9th Flr 14 Carlton St... 3-0812
Dunn J R Revenue 10th Flr 77 Bloor St W ... 5-6906
Dunn P Attry Gen 14th Flr 18 King E ... 5-7621
Dunne A N Housing 10th Flr 60 Bloor St W ... 5-6504
Dunne Mrs D Agric & Food 11th Flr 801 Bay ... 5-6455
Dunning R S Comm & Soc Serv
3rd Flr Hepburn Blk ... 5-6231
Dunstall B A Transpt & Comm
1201 Wilson Ave Downsvw ... 8-3210
Dupas L R Intgovmtl Aff 3rd Flr Mowat Blk ... 5-2265
Duperron W Comm & Soc Serv
12th Flr 700 Bay St ... 5-1083
Dupont Hon W R Suprm Crt 130 Queen St W .. 363-4101
Dupuis A L Off Fire Marshal R414 590 Keele St ... 5-4858
Duque Miss E T Natural Res 733 King St W ... 5-1286
Durand Miss J Ont Dev Corp 6th Flr 1200 Bay St . 5-4622
Durand R W Ont Police Comm 25 Grosvenor St ... 5-3281
Durey H C Transpt & Comm 3501 Dufferin St ... 8-3081
Durham Ms B Comm & Soc Serv
6th Flr Hepburn Blk ... 5-2341
Durk A Revenue 12th Flr 77 Bloor St W ... 5-1782
Durnan E Ont Hous Corp 3181 Eglinton E ... 261-7102
Durrant G Natural Res 4340 Whitney Blk ... 5-2764
Dursley Miss J A Industry & Tour
5th Flr Hearst Blk ... 5-4347
D'Urso Mrs T Suprm Crt 145 Queen St W ... 5-5578
Durzi Ms J Intgovmtl Aff 3rd Flr Mowat Blk ... 5-2265
Durzi K Industry & Tour 5th Flr Hearst Blk ... 5-4348
Dutchak L Transpt & Comm 3501 Dufferin St ... 8-3415
Dutkoski Ms L R Industry & Tour
8th Flr Hearst Blk ... 5-1610
DuWors Mrs E Comm & Soc Serv
350 Christie St ... 367-8867
Duxbury N W Cent Of For Sc 25 Grosvenor St ... 5-4721
Dworaczek M Labour 10th Flr 400 Univ Ave ... 5-1641
Dyal Miss L Cons & Comm Rel
4th Flr 10 Wellesley St E ... 3-0277
Dyal L A Work Comp Brd 2 Bloor St E ... 5-8926
Dybenko N Housing 3rd Flr 60 Bloor St W ... 5-8094
Dyer Dr A E Health 9th Flr Hepburn Blk ... 5-3435
Dyer Dr D Work Comp Brd 2 Bloor St E ... 5-8832
Dyer W E Mun Board 9th Flr 180 Dundas St W ... 5-9464
Dykes R B Transpt & Comm 3501 Dufferin St ... 8-3415
Dykstra J M Transpt & Comm
1201 Wilson Ave Downsview ... 8-3548
Dykstra M Govt Serv 8th Flr Ferguson Blk ... 5-6741
Dyl J Culture & Rectn 8th Flr 77 Bloor St W ... 5-7486
Dyment C T Industry & Tour
5 Fairvw Mall Dr Willowdale ... 491-7680
Dymny Ms D Health 6th Flr 15 Overlea Blvd ... 5-8045
Dymny Mrs L Attry Gen 15th Flr 18 King E ... 5-1135
Dymond Mrs B Housing 3rd Flr 56 Wellesley St W. 5-7867
Dymond W C Attry Gen 18th Flr 439 Univ Ave ... 5-2867
Dynak Miss J Housing 4th Flr Hearst Blk ... 5-0194
Dysart Mrs C Liberal Pty R116 Legis Bldg ... 5-1676
Dyson Miss P Industry & Tour
2nd Flr 25 Wellesley St W ... 5-5442
Dyson P H Labour 2nd Flr 47 Sheppard Ave E .. 224-1606
Dzikoski Miss A Industry & Tour 5th Flr Hearst Blk 5-7119
Dzus R Housing 7th Flr 56 Wellesley St W ... 5-2321

E

Eade Miss E Crt House Metro 361 Univ Ave ... 5-7415
Eadie D Housing 10th Flr 60 Bloor St W ... 5-0263
Eadie L R Transpt & Comm
1201 Wilson Ave Downsvw ... 8-3606
Eady A T O.P.P. 90 Harbour St ... 5-4413
Eagers Miss E Housing 8th Flr 60 Bloor St W ... 5-9048
Eagleson A M Prov Auditor 4th Flr 56 Wellesley W 5-1395
Eakins J Liberal Pty R320 Legis Bldg ... 5-9681
Earl Mrs T M Treasury & Econ 7th Flr Frost S ... 5-6113
Earle Ms B Labour 10th Flr 400 Univ Ave ... 5-2321

Earle Mrs N Corrctnl Serv
R320 2001 Eglinton Ave E Scbro 750-3366
Earle Dr R Health 8th Flr Hepburn Blk 5-5811
Earley J D Ont Hous Corp 232 Jamestown Cr ... 743-7179
Easson Ms P Industry & Tour 3rd Flr Hearst Blk .. 5-4008
Eastham Ms K Culture & Rectn
5th Flr 77 Bloor St W 5-6425
Easthope Mrs P I Health 7th Flr 7 Overlea Blvd .. 5-8038
Easton H Prov Crt Crimnl 60 Queen W 5-6856
Easton J Education 14th Flr Mowat Blk 5-1230
Easton J Revenue 12th Flr 77 Bloor St W 5-1719
Eastwood R Corrctnl Serv
R137 2001 Eglinton Ave E Scbro 750-3433
Eaton B R Agric & Food 3rd Flr 801 Bay 5-5961
Eaton R Transpt & Comm Ferguson Blk 5-7254
Eaton R A Chief Coroner 26 Grenville St 5-5038
Ebbs J W Chief Coroner 26 Grenville St 5-6678
Ebel Mrs V Agric & Food 9th Flr 801 Bay 5-1150
Eberle Hon J E Suprm Crt 130 Queen St W 363-4101
Ebers C G Mun Board 9th Flr 180 Dundas St W .. 5-8988
Ebert Miss M A Off Fire Marshal
R114C 590 Keele St 5-5524
Eby K Sec Com 7th Flr 10 Wellesley St E 3-0224
Eckel L H Natural Res 2341 Whitney Blk 5-5661
Ecker Miss J Environment 14th Flr 135 St Clair W 5-1820
Eckhel R Ont Place Corp 955 Lakeshore Blvd W .. 5-7893
Eddy J Q Health 5th Flr 7 Overlea Blvd 5-8361
Eddy S G Housing 8th Flr 60 Bloor St W 5-6505
Edelsward Mrs F Health 7th Flr 15 Overlea Blvd .. 5-8015
Eden Miss B C Cons & Comm Rel
1st Flr 10 Wellesley St E 3-0396
Eden Mrs J Ont Place Corp 955 Lakeshore Blvd W 5-5206
Edge Mrs F Spkrs Ofc R193 Legis Bldg 5-2331
Ediger H Agric & Food 5th Flr 801 Bay 5-1811
Edighoffer H Liberal Pty R195 Legis Bldg 5-5682
Edinger Mrs K Attry Gen R341 Legis Bldg 5-2841
Edison G M Cons & Comm Rel
2nd Flr 543 Yonge St 3-0296
Edmunds A C Comm & Soc Serv
7th Flr 880 Bay St 5-2291
Edmunds R W Industry & Tour 6th Flr Hearst Blk . 5-5491
Edo Miss L Education 23rd Flr Mowat Blk 5-3658
Edward Mrs C Natural Res 4421 Whitney Blk 5-2766
Edwards Mrs A Health 7th Flr 15 Overlea Blvd ... 5-8161
Edwards Miss C Natural Res 5420 Whitney Blk ... 5-0116
Edwards C A Treasury & Econ 5th Flr Frost S 5-5500
Edwards D P Revenue 3rd Flr 77 Bloor St W 5-3151
Edwards Miss E Comm & Soc Serv
3rd Flr Hepburn Blk 5-2376
Edwards L H Solicitor Gen 25 Grosvenor St 5-4425
Edwards Dr M Environment 5th Flr 1 St Clair W .. 5-2531
Edwards Mrs M D Transpt & Comm
1201 Wilson Ave Downsvw 8-3781
Edwards P L Election Ofc 70 Lombard 5-6831
Edwards R H Transpt & Comm
3501 Dufferin St Downsvw 8-3474
Edwards Mrs S Liberal Pty R118 N W Legis Bldg .. 5-5681
Edwards S P Transpt & Comm
1201 Wilson Ave Downsvw 8-3401
Efstratiades G Culture & Rectn 8 York St 5-3021
Egan R F Labour 4th Flr 400 Univ Ave 5-0200
Eger T Culture & Rectn 5th Flr 77 Bloor St W 5-5003
Egerszegi Ms E Health 7th Flr 15 Overlea Blvd ... 5-7881
Egerton C D Natural Res 6502 Whitney Blk 5-1319
Egerton Mrs W Govt Serv
14th Flr 25 Grosvenor St 5-5657
Eglitis Mrs M Revenue 18th Flr 77 Bloor St W 5-2923
Ego D B Transpt & Comm 3501 Dufferin St 8-3432
Eickmeyer Ms Comm & Soc Serv
3rd Flr Hepburn Blk 5-4523
Eidelman Mrs B Corrctnl Serv
R140 2001 Eglinton Ave E Scbro 750-3455
Eijsenck H Environment 6th Flr 135 St Clair W ... 5-7895
Eisen S Ont Dev Corp 7th Flr 1200 Bay St 5-4622
Eisenstein Ms G Health 6th Flr 15 Overlea Blvd .. 5-4465
Ekdahl Ms S Treasury & Econ 3rd Flr Frost N 5-7185
Elder D Education 2nd Bsmt Macdonald Blk 5-5382
Eldred Miss M Justice Pol 1st Flr Whitney Blk 5-2821
Eldridge Miss C Ombudsman Ofc
6th Flr 65 Queen St W 869-4070
Elgas A Crt House Metro 361 Univ Ave 5-7275
Elgie Hon R G Labour 14th Flr 400 Univ Ave 5-4101
Elguindi K E Labour 7th Flr 400 Univ Ave 5-3150
El Hakim M Comm & Soc Serv 6th Flr 880 Bay St 5-3613
Elias Ms B Comm & Soc Serv
5th Flr 110 Eglinton Ave W 5-1433
Elias B Treasury & Econ 4th Flr 1075 Bay St 5-4992
Elim Miss J Revenue 12th Flr 77 Bloor St W 5-4020
Ellard E R Transpt & Comm
1201 Wilson Ave Downsvw 8-3781
Eller Ms T Housing 10th Flr 60 Bloor St W 5-2512
Ellinas L Health 7th Flr 15 Overlea Blvd 5-8015
Elliot W J Transpt & Comm
1201 Wilson Ave Downsvw 8-3801
Elliott A R Financial Instns 6th Flr 555 Yonge St . 3-0477
Elliott D Transpt & Comm
1201 Wilson Ave Downsvw 8-7141
Elliott Mrs G B Intgovmtl Aff 3rd Flr Mowat Blk .. 5-1495
Elliott Mrs H A Transpt & Comm Ferguson Blk ... 5-4359
Elliott K Housing 10th Flr 60 Bloor St W 5-0263
Elliott L S Comm & Soc Serv 3rd Flr Hepburn Blk. 5-6237
Elliott M R Suprm Crt 145 Queen st W 5-5544
Elliott R Transpt & Comm
1201 Wilson Ave Downsvw 8-3789
Elliott W Ont Hous Corp 2743 Victoria Pk Ave .. 499-4510
Ellis D Environment 7th Flr 135 St Clair W 5-1027
Ellis H Comm & Soc Serv 7th Flr Hepburn Blk 5-0432
Ellis Miss J Revenue 12th Flr 77 Bloor St W 5-2953
Ellis J E Transpt & Comm
3501 Dufferin St Downsvw 8-3452
Ellis Miss K Govt Serv 14th Flr 25 Grosvenor St .. 5-3523
Ellis R E Agric & Food 2nd Flr 801 Bay 5-7701
Ellis Ms S Revenue 20th Flr 77 Bloor St W 5-1788
Ellis Ms T J Natural Res 3rd Flr 880 Bay St 5-8411
Ellison P Revenue 12th Flr 77 Bloor St W 5-1984
Elliss J D Civil Serv Com 2nd Flr Frost S 5-2094
Elliston E R Mun Board 8th Flr 180 Dundas St W . 5-5696

Elms C H Transpt & Comm
1201 Wilson Ave Downsvw 8-3825
Elson Ms R Culture & Rectn
5th Flr 77 Bloor St W 5-2285
Elston H S Transpt & Comm 3501 Dufferin St 8-3252
Elton Mrs J Culture & Rectn M1-49 Macdonald Blk 5-2891
Embree R Housing 8th Flr 101 Bloor St W 5-9620
Emerson Mrs L A Crt House Metro 361 Univ Ave.. 5-7314
Emerson R Environment 3rd Flr 880 Bay St 5-4516
Emery N T Education
3rd Flr 2025 Sheppard Ave E..... 491-0330
Emery P Education 18th Flr Mowat Blk 5-5165
Emmerson Mrs E Govt Serv 9th Flr 1200 Bay St .. 5-4751
Emmerson Miss J Crt House Metro 361 Univ Ave . 5-7359
Emmerson M Housing 8th Flr 60 Bloor St W..... 5-2826
Emmett J Colleges & Univ 32 Grenville St 5-6461
Emmink A Work Comp Brd 2 Bloor St E 5-8952
Emo Mrs J Chief Coroner 26 Grenville St 5-6678
Endicott Mrs D P Transpt & Comm
1201 Wilson Ave Downsvw 8-3711
Endicott G Environment 6th Flr 1 St Clair W 5-3007
Eng R Solicitor Gen 25 Grosvenor St 5-5127
Enge Mrs M Industry & Tour 9th Flr Hearst Blk... 5-3365
Engel E Bussness Pract 5th Flr 555 Yonge St 3-0366
Engel M Comm & Soc Serv
5th Flr 110 Eglinton Ave W 5-5340
Engineer Miss F Revenue 15th Flr 77 Bloor St W . 5-1751
England Mrs L Natural Res 4520 Whitney Blk 5-3961
English Mrs M Housing 2nd Flr 60 Bloor St W 5-9090
English S C Corrctnl Serv
R238 2001 Eglinton Ave E Scbro..... 750-3372
Eno G Attry Gen 14th Flr 18 King E..... 5-2552
Enright D Health 9th Flr Hepburn Blk 5-5167
Enright T Addictn Resrch Bsmt 33 Russell st... 595-6005
Enright T Comm & Soc Serv 6th Flr 880 Bay St .. 5-3613
Enriquez Mrs M Crt House Metro 361 Univ Ave ... 5-7351
Entwistle Miss M R Health
6th Flr 15 Overlea Blvd 5-8059
Enzel F J Prov Auditor 4th Flr 56 Wellesley W 5-1395
Epp H Liberal Pty R321 Legis Bldg..... 5-5941
Ericksen Ms A Culture & Rectn
6th Flr 77 Bloor St W 5-8098
Erickson J W Cons & Comm Rel
10th Flr 1 St Clair Ave W 5-7798
Erickson N E Cent Of For Sc 25 Grosvenor St 5-9273
Erlenbusch A E Health 6th Flr 15 Overlea Blvd ... 5-5110
Erler D Ont Police Comm 25 Grosvenor St 5-3281
Ernesaks M R Transpt & Comm
1201 Wilson Ave Downsvw 8-3727
Erochko W W Natural Res 4th Flr 99 Wellesley W. 5-1062
Erskine J L O.P.P. 90 Harbour St..... 5-4257
Esdaille Mrs N Crt House Metro 361 Univ Ave 5-7359
Esdelle Ms R Housing 8th Flr 60 Bloor St W 5-9168
Esmail Mrs A Agric & Food 10th Flr 801 Bay 5-1091
Esmail Ms P Health 3rd Flr 15 Overlea Blvd 5-8245
Espejo J M Intgovmtl Aff
5th Flr 56 Wellesley St W 5-7994
Espin N W Transpt & Comm
1201 Wilson Ave Downsvw 8-3617
Espinosa Miss M Housing 3rd Flr 60 Bloor St W .. 5-9704
Esposito Mrs A Archives of Ont
3rd Flr 77 Grenville St 5-4030
Esposito Ms A Industry & Tour 3rd Flr Hearst Blk. 5-5764
Estock Ms K Health 6th Flr 15 Overlea Blvd 5-6241
Estrin J Revenue 12th Flr 77 Bloor St W..... 5-1984
Etchen Mrs E Comm & Soc Serv
11th Flr 700 Bay St 5-4727
Etmanskie Mrs B Transpt & Comm
1201 Wilson Ave Downsvw 8-3857
Eubanks Mrs I Natural Res 6453 Whitney Blk..... 5-6918
Euler Dr D L Natural Res 2323 Whitney Blk 5-4251
Evangelou Mrs G Crt House Metro 361 Univ Ave .. 5-7369
Evanoff Mrs A Transpt & Comm
3501 Dufferin St Downsvw 8-3821
Evans Dr A Health 5th Flr 15 Overlea Blvd 5-4236
Evans Ms A Treasury & Econ 6th Flr Frost N 5-2296
Evans B Attry Gen 16th Flr 18 King E 5-3286
Evans B W L.L.B.O. 55 Lakeshr Bl E 5-4678
Evans Mrs C Comm & Soc Serv
11th Flr 700 Bay St 5-7686
Evans C C Management Brd 6th Flr Frost S..... 5-2007
Evans D Treasury & Econ 4th Flr Frost S 5-8495
Evans D G Corrctnl Serv 500 1240 Bay St 965-6506
Evans G Govt Serv 16 Grosvenor St..... 5-6811
Evans Hon G T Suprm Crt 130 Queen St W 363-4101
Evans J D Bussness Pract 8th Flr 555 Yonge St .. 3-0321
Evans J M Revenue 18th Flr 77 Bloor St W 5-9244
Evans J W Forensic Pathy 26 Grenville St..... 5-1554
Evans L W Health 8th Flr Hepburn Blk 5-2431
Evans Mrs M Official Guard
6th Flr 180 Dundas St W 5-1863
Evans Miss M Revenue 12th Flr 77 Bloor St W ... 5-1758
Evans R Cons & Comm Rel 2nd Flr 543 Yonge St. 3-0296
Evans R Ont Arts Coun 5th Flr 151 Bloor St W . 961-1660
Evans R Housing 4th Flr Hearst Blk 5-6456
Evans R Govt Serv 1201 Wilson Ave Downsvw 8-3372
Evans Ms W Comm & Soc Serv 1B-
115 Macdonald Blk 5-3639
Evans W J L.C.B.O. 55 Lakeshr Bl E..... 5-7999
Evans W W Cons & Comm Rel
10th Flr 1 St Clair Ave W 5-4728
Evard A Transpt & Comm
1201 Wilson Ave Downsvw 8-3536
Everitt B Treasury & Econ 2nd Flr Frost N 5-5786
Evers R C Transpt & Comm
1201 Wilson Ave Downsvw 8-3688
Evershed Mrs P Attry Gen 50 Eagle W Nmkt ... 364-6838
Everson Mrs E L Transpt & Comm
1201 Wilson Ave Downsvw 8-3235
Eveson R Labour 2nd Flr 400 University Ave..... 5-1328
Evren Y Govt Serv 5th Flr 1200 Bay St..... 5-9234
Ewart Ms B Comm & Soc Serv
6th Flr Hepburn Blk 5-0515
Ewart J D Attry Gen 16th Flr 18 King E 5-5745
Ewing D J Transpt & Comm
1201 Wilson Ave Downsvw 8-3977
Extence W K Education
3rd Flr 2025 Sheppard Ave E..... 491-0330

Eylmann Mrs H Comm & Soc Serv
9th Flr 2195 Yonge St 5-9311
Eyre Mrs D E Ont Hous Corp
5th Flr 101 Bloor St W 5-9733
Ezaki Mrs F Culture & Rectn
6th Flr 77 Bloor St W 5-9942
Ezer D Govt Serv 1st Flr 25 Grosvenor St 5-7877

F

Fabiili V Housing 8th Flr 56 Wellesley St W 5-6418
Fabro G C Ont Dev Corp 8th Flr 1200 Bay St 5-4622
Facer P S Treasury & Econ 4th Flr 1075 Bay St .. 5-0509
Facey Miss C Health 6th Flr 15 Overlea Blvd 5-8067
Facey Miss C A Comm & Soc Serv
9th Flr 700 Bay St 5-1632
Fader J A Attry Gen R328 Legis Bldg 5-2841
Fagan A Industry & Tour 3rd Flr Hearst Blk 5-9991
Fagan Ms L R Intgovmtl Aff 4th Flr Mowat Blk ... 5-6934
Fagan T Housing 13th Flr 101 Bloor St W 5-9834
Fahlgren J E Environment 8th Flr 55 Bloor St W .. 5-9301
Faiola Mrs L Off Fire Marshal R414 590 Keele St .. 5-4858
Fair J Revenue 16th Flr 77 Bloor St W 5-5891
Fairchild Mrs A Comm & Soc Serv
3rd Flr Hepburn Blk 5-5148
Fairclough Ms C Labour 9th Flr 400 University Ave 5-8710
Fairhart M Social Dev Pol 2nd Flr 700 Bay St 5-3540
Fairweather Mrs A M Intgovmtl Aff
6th Flr Mowat Blk 5-5514
Fairweather Mrs H Transpt & Comm
1201 Wilson Ave Downsvw 8-3709
Fairweather S Ont Police Comm 25 Grosvenor St . 5-6071
Fairweather W Ont Dev Corp 8th Flr 1200 Bay St . 5-4622
Faith Mrs H Transpt & Comm
1201 Wilson Ave Downsvw 8-3717
Falby D B Revenue 11th Flr 77 Bloor St W 5-5276
Falcioni J Ont Mort Corp 11th Flr 60 Bloor St W .. 5-9257
Falco M Work Comp Brd 2 Bloor St E 5-8778
Falconer J Govt Serv 13th Flr Ferguson Blk 5-2040
Fallis R G Govt Serv 9th Flr 1200 Bay St 5-4751
Fam A Transpt & Comm
1201 Wilson Ave Downsvw 8-3492
Fan Dr C C Treasury & Econ
9th Flr 56 Wellesley St W 5-3792
Fan M C Health Resources Rd 8-3184
Fan W C Health Resources Rd 8-3184
Fanous S Industry & Tour 9th Flr Hearst Blk 5-5296
Fantauzzi Mrs A M Treasury & Econ
1st Flr Frost N 5-6691
Farb G Ombudsman Ofc 6th Flr 65 Queen St W . 869-4118
Faretis J Transpt & Comm
1201 Wilson Ave Downsvw 8-3557
Farewell R M Govt Serv 13th Flr Ferguson Blk 5-2172
Faries G Environment 5th Flr 1 St Clair W 5-2531
Farina Miss M Comm & Soc Serv
2nd Flr 700 Bay St 5-0544
Farley Ms H Labour 2nd Flr 400 Univ Ave 5-6121
Farley Miss H Intgovmtl Aff 5th Flr Mowat Blk ... 5-1215
Farley Mrs T Housing 12th Flr 101 Bloor St W 5-9646
Farmer P Natural Res 733 King St W 5-1286
Farmer Dr R A Comm & Soc Serv
3rd Flr Hepburn Blk 5-6231
Farndon Mrs S Natural Res 809 77 Grenville St ... 5-2461
Farquhar Dr M Health 6th Flr 15 Overlea Blvd 5-6242
Farquharson D Work Comp Brd 2 Bloor St E 5-8926
Farquharson S Work Comp Brd 2 Bloor St E 5-8694
Farr Miss C Revenue 18th Flr 77 Bloor St W 5-9371
Farragher E C Revenue 20th Flr 77 Bloor St W ... 5-1788
Farran Mrs M Intgovmtl Aff 6th Flr Mowat Blk ... 5-3865
Farrant H B Natural Res 4343 Whitney Blk 5-0323
Farrar J Revenue 12th Flr 77 Bloor St W 5-1984
Farrar W Attry Gen 7th Flr 481 Univ
Farrell Mrs C Intgovmtl Aff 4th Flr Mowat Blk 5-6260
Farrell C F Transpt & Comm
1201 Wilson Ave Downsvw 8-3516
Farrell Ms M Comm & Soc Serv
3rd Flr Hepburn Blk 5-9884
Farrell Mrs R Crt House Metro 361 Univ Ave 5-7372
Farrell Mrs V Health 2nd Flr 15 Overlea Blvd 5-8147
Farrell W Attry Gen 15th Flr 18 King E 5-1135
Farrell W J Transpt & Comm
1201 Wilson Ave Downsvw 8-3221
Farrer J Ont Dev Corp 6th Flr 1200 Bay St 5-4622
Farrow G M Housing 8th Flr 56 Wellesley St W ... 5-3065
Farrow R Culture & Rectn 8th Flr 77 Bloor St W . 5-6546
Farrow R M Intgovmtl Aff 4th Flr Mowat Blk 5-6934
Farrugia H S Revenue 14th Flr 77 Bloor St W 5-4801
Farrugia J Revenue 3rd Flr 77 Bloor St W 5-3495
Faryna Miss S Housing 3rd Flr 60 Bloor St W 5-9410
Fasan A O.E.C.A. 4th Flr 2180 Yonge St 484-2911
Fasken Mrs S Natural Res 3rd Flr Whitney Blk 5-3081
Faubert C Ont Science Ctr 770 Don Mills 429-4100
Faulds Mrs G Revenue 11th Flr 77 Bloor St W 5-6438
Faulhafer R W O.P.P. 90 Harbour St 5-8108
Faulkner J Ont Place Corp 955 Lakeshore Blvd W . 5-7617
Faulkner Mrs M Legis Libry 3rd Flr N W Legis Bldg 5-4545
Faulkner R Prov Crt Crimnl 60 Queen W 5-7213
Faulkner Ms S Ont Hous Corp
9th Flr 101 Bloor St W 5-9831
Faux Mrs A Liberal Pty R116 Legis Bldg 5-1676
Favot Mrs A T Transpt & Comm
1201 Wilson Ave Downsvw 8-3210
Fayolle L Prov Crt Crimnl 60 Queen St W 5-7518
Fazal Miss R Natural Res 3641 Whitney Blk 5-2731
Fazekas L Health 3rd Flr 15 Overlea Blvd 5-8023
Fealing M E Pub Trustee R706A 145 Queen W .. 362-1331
Feare Mrs D Comm & Soc Serv
2nd Flr 700 Bay St 5-4895
Fearon L W Transpt & Comm
1201 Wilson Ave Downsvw 8-3206
Fearon P Comm & Soc Serv 8th Flr 2195 Yonge St 5-4533
Fearon R G Transpt & Comm
1201 Wilson Ave Downsvw 8-3751
Fear-Thompson J Education 19th Flr Mowat Blk ... 5-7674
Featherstone E Revenue 12th Flr 77 Bloor St W .. 5-1758

Featherstone P Housing 3rd Flr 56 Wellesley St W 5-3177
Fecteau F Comm & Soc Serv 7th Flr Hepburn Blk. 5-7825
Fedirko T Govt Serv 19th Flr 25 Grosvenor St 5-6562
Fedko Mrs J Education 7th Flr Mowat Blk..... 5-5990
Fedorkow Miss E Agric & Food 2nd Flr 801 Bay... 5-7701
Fedyck Ms H Health 5th Flr 15 Overlea Blvd..... 5-5884
Fee R Govt Serv 3rd Flr Ferguson Blk 5-1442
Feeley Mrs B S Transpt & Comm
1201 Wilson Ave Downsvw..... 8-3967
Feeley S Environment 6th Flr 135 St Clair W..... 5-3267
Feenstra B H Natural Res 701 77 Grenville St 5-1183
Feher G Cons & Comm Rel 24th Flr 400 Univ Ave 5-5881
Feinberg Dr J S Intgovmtl Aff 5th Flr Mowat Blk.. 5-2927
Feldman Mrs C Ombudsman Ofc
6th Flr 65 Queen St W..... 869-4130
Feldman L Crt House Metro 361 Univ Ave R101... 5-7337
Feldman L Housing 7th Flr 56 Wellesley St W 5-6418
Feldman L A Comm & Soc Serv
10th Flr 700 Bay St 5-0210
Felice A J Health 55 City Centre Dr Mississauga 275-2730
Felipe Ms A Labour 14th Flr 400 Univ Ave 5-6605
Fell G Colleges & Univ 10th Flr Mowat Blk 5-3665
Felming P F Agric & Food 7th Flr 801 Bay 5-1241
Felstiner Hon J P Attry Gen
3rd Flr 47 Sheppard Ave E..... 226-5038
Femia C G Crt House Metro
R257 College Park 444 Yonge St..... 5-5591
Femia Mrs E Attry Gen 5th Flr 18 King E 5-9065
Fenech Mrs V J Revenue 12th Flr 77 Bloor St W.. 5-1758
Fenn J Agric & Food 7th Flr 801 Bay..... 5-1241
Fennell Mrs P Education 17th Flr Mowat Blk 5-2662
Fenton G Labour 3rd Flr 400 Univ Ave..... 5-7905
Fenton S Natural Res 5504 Whitney Blk 5-1255
Fera R Comm & Soc Serv
5th Flr 110 Eglinton Ave W..... 5-5340
Ferdinand U Premiers Ofc R262 Legis Bldg 5-7797
Fergus Miss J Chief Coroner 26 Grenville St..... 5-5038
Ferguson A W Transpt & Comm
1201 Wilson Ave Downsvw..... 8-3477
Ferguson D Education 15th Flr Mowat Blk..... 5-2672
Ferguson G H Mining Comm R569 Mowat Blk..... 5-1824
Ferguson I Govt Serv 18th Flr 25 Grosvenor St ... 5-5908
Ferguson J Comm & Soc Serv 12th Flr 700 Bay St 5-5095
Ferguson J Press Gallery 3rd Flr Legis Bldg 5-2241
Ferguson J K Health 8th Flr Hepburn Blk 5-6690
Ferguson Miss L Agric & Food 5th Flr 801 Bay ... 5-1421
Ferguson R A O.P.P. 90 Harbour St 5-8063
Ferguson R G Treasury & Econ
4th Flr 1075 Bay St 5-4085
Ferguson Mrs S Attry Gen 14th Flr 18 King E..... 5-7621
Ferguson V W Work Comp Brd 2 Bloor St E..... 5-8915
Ferik Ms E Treasury & Econ 3rd Flr Frost N 5-7185
Ferik N Treasury & Econ
10th Flr 56 Wellesley St W 5-2217
Ferlejowski P Labour 11th Flr 400 Univ Ave 5-6101
Fernandes A Suprm Crt 145 Queen st W..... 5-5560
Fernandes Mrs A Housing 3rd Flr 60 Bloor St W .. 5-0699
Fernandes Mrs C Crt House Metro 361 Univ Ave.. 5-7372
Fernandes Miss C Housing
11th Flr 101 Bloor St W..... 5-9912
Fernandes F J Health 2nd Flr 7 Overlea Blvd 5-4338
Fernandes G A Govt Serv 5th Flr 22 College St... 5-6266
Fernandes J Transpt & Comm
1201 Wilson Ave Downsvw..... 8-3248
Fernandes Mrs M Culture & Rectn
5th Flr 77 Bloor St W..... 5-8092
Fernandes N Housing 3rd Flr 60 Bloor St W 5-9741
Fernandes Mrs P Management Brd 6th Flr Frost S 5-2007
Fernandes Mrs T Financial Instns
6th Flr 555 Yonge St 3-0474
Fernandes Miss Y Land Comp Bd 10 King E..... 5-6027
Fernandez A Revenue 12th Flr 77 Bloor St W..... 5-2959
Fernandez Miss B Natural Res 2455 Whitney Blk.. 5-7887
Fernandez Mrs B O.T.S.C.
3625 Dufferin St Downsview 8-3831
Fernandez L Revenue 12th Flr 77 Bloor St W..... 5-1984
Fernandez R Health 8th Flr Hepburn Blk 5-2850
Fernandez S A Labour 8th Flr 400 Univ Ave 5-7161
Fernandez Mrs T Culture & Rectn
8th Flr 77 Bloor St W..... 5-7486
Fernando Mrs I Health 6th Flr 7 Overlea Blvd 5-8310
Fernando Mrs M Industry & Tour
6th Flr Hearst Blk 5-3560
Ferner W Health 10th Flr Hepburn Blk..... 5-4074
Ferns Ms B Crt House Metro 311 Jarvis St..... 963-0657
Ferrara Mrs B Crt House Metro 361 Univ Ave 5-7255
Ferreira Mrs B Comm & Soc Serv
3rd Flr Hepburn Blk..... 5-9505
Ferreira P D Govt Serv 12th Flr Ferguson Blk..... 5-5690
Ferrell Mrs G I Solicitor Gen 25 Grosvenor St..... 5-6784
Ferrer R Health 8th Flr Hepburn Blk..... 5-1803
Ferron J M Suprm Crt 145 Queen St W..... 5-5546
Festing V J Revenue 14th Flr 77 Bloor St W 5-5305
Fetterly Miss D E Treasury & Econ
10th Flr 56 Wellesley St W 5-2217
Feu E Intgovmtl Aff 5th Flr Mowat Blk 5-3356
Fiander L O Transpt & Comm
1201 Wilson Ave Downsvw..... 8-3621
Fic E Transpt & Comm 1201 Wilson Ave Downsvw 8-3126
Fick M Revenue 18th Flr 77 Bloor St W..... 5-2923
Ficzere L A Environment 2nd Flr 135 St Clair W .. 5-9670
Fiebig Miss H A Cons & Comm Rel
9th Flr 555 Yonge St 3-0316
Field Miss P Ont Dev Corp 6th Flr 1200 Bay St... 5-4622
Fielding M B Environment 401 & Islington 8-3044
Fields W Colleges & Univ 2nd Flr 32 Grenville St . 5-0668
Fieldus P Treasury & Econ 1st Flr Frost N 5-6691
Figliano Miss R M Health 9th Flr Hepburn Blk 5-8295
Figueria Miss K Natural Res 819 77 Grenville St .. 5-6139
Fijalkowski B Financial Instns
8th Flr 555 Yonge St 3-0515
Filby J W Govt Serv 12th Flr Ferguson Blk 5-1206
File Mrs S Housing 8th Flr 60 Bloor St W 5-9168
Filice F Legis Admin Ofc B18 Legis Bldg 5-6062
Filice Mrs G Health 9th Flr Hepburn Blk 5-1063
Filion G C Education 17th Flr 25 Grosvenor St.... 5-3155
Filman D Environment 8th Flr 135 St Clair W 5-1491

Finch Ms G M Intgovmtl Aff 6th Flr Mowat Blk ... 5-7039
Finch Mrs K Health 5th Flr 15 Overlea Blvd 5-8146
Fincham L Housing 8th Flr 56 Wellesley St W 5-6418
Fink Mrs I Revenue 15th Flr 77 Bloor St W 5-9068
Finkelstein Dr M Labour 8th Flr 400 University Ave 5-6375
Finlay Dr B A Energy 12th Flr 56 Wellesley St W . 5-7021
Finlay J Energy 12th Flr 56 Wellesley St W 5-7785
Finley C R Culture & Rectn
2nd Flr 297 Victoria St 595-5281
Finn J R Transpt & Comm
1201 Wilson Ave Downsvw 8-3709
Finneron Mrs R G Education 21st Flr Mowat Blk .. 5-5348
Finnie Ms J Labour 2nd Flr 400 Univ Ave 5-6121
Fiorentino M Govt Serv 13th Flr Ferguson Blk 5-2172
Fiorini O M Transpt & Comm Ferguson Blk..... 5-3636
Firlotte R B Civil Serv Com 3rd Flr Frost S 5-4768
Fischer C W Transpt & Comm
1201 Wilson Ave Downsvw 8-3145
Fischer Mrs L Cons & Comm Rel
1st Flr 10 Wellesley St E 3-0344
Fischer P A Environment 10th Flr 135 St Clair W . 5-6963
Fisher Mrs A T Intgovmtl Aff
5th Flr 56 Wellesley St W 5-7490
Fisher Mrs E Govt Serv Bsmt Whitney Blk 5-3779
Fisher E C Cons & Comm Rel
3rd Flr 555 Yonge St..... 3-0272
Fisher E T L.C.B.O. 55 Lakeshr Bl E 5-4943
Fisher F H Revenue 2nd Flr 1200 Bay St..... 5-5836
Fisher Hon F S Attry Gen 160 Silverhill Dr 236-2139
Fisher Dr H K Education 22nd Flr Mowat Blk 5-2605
Fisher J Cons & Comm Rel 9th Flr 555 Yonge St . 3-0339
Fisher J R Civil Serv Com 9th Flr 151 Bloor W ... 5-5621
Fisher K Industry & Tour 6th Flr Hearst Blk 5-0157
Fisher L D Transpt & Comm
1201 Wilson Ave Downsvw 8-3611
Fisher M Health 185 Judson St 252-2832
Fisher Miss N Health 2nd Flr 15 Overlea Blvd 5-8029
Fisk Miss C E Housing 4th Flr Hearst Blk 5-0196
Fiszman P Govt Serv 17th Flr 25 Grosvenor St.... 5-9060
Fitch Dr M Labour 8th Flr 400 Univ Ave 5-2493
Fitches R O.P.P. 90 Harbour St 5-4468
Fitchtenbaum Ms P Civil Serv Com
9th Flr 151 Bloor W 5-3935
Fitzgerald Miss A Govt Serv 5th Flr 22 College St. 5-1418
FitzGerald Mrs C D Govt Serv
13th Flr 25 Grosvenor St 5-5161
FitzGerald F J Health 7th Flr 7 Overlea Blvd 5-8036
Fitzgerald Mrs M Housing 4th Flr Hearst Blk 5-0197
Fitzgerald P Comm & Soc Serv 6th Flr 880 Bay St 5-1622
Fitzgerald P J Govt Serv 9th Flr Ferguson Blk 5-1146
Fitzgerald R Education 7th Flr Mowat Blk 5-3939
Fitzgerald Mrs S F Health 5th Flr 15 Overlea Blvd 5-4094
Fitzgibbon R D Transpt & Comm
3501 Dufferin St Downsvw 8-7187
Fitzpatrick B Natural Res 3rd Flr 880 Bay St 5-8411
Fitzpatrick G W Housing 3rd Flr 56 Wellesley St W 5-3177
Fitzpatrick L B Environment
12th Flr 135 St Clair W 5-2684
Fitzpatrick M A Cons & Comm Rel
24th Flr 400 Univ Ave..... 5-2127
Fitzpatrick Ms M G Revenue
19th Flr 77 Bloor St W 5-1264
Fitzpatrick M S Attry Gen 18th Flr 18 King E..... 5-5185
Fitzpatrick Mrs R Housing 10th Flr 101 Bloor St W 5-0456
Fitzsimmons R Attry Gen 5th Flr 18 King E 5-3711
Fitzwilliam K Govt Serv 13th Flr 25 Grosvenor St . 5-3847
Fiveash Mrs V Social Dev Pol R1329 Whitney Blk . 5-6502
Flahive Mrs S Health 9th Flr Hepburn Blk..... 5-3101
Flaminiano Mrs L Revenue 14th Flr 77 Bloor St W 5-1330
Flanagan B J Treasury & Econ 6th Flr Frost N 5-2296
Flanagan M Transpt & Comm
1201 Wilson Ave Downsvw 8-3621
Flann Miss L Govt Serv 15th Flr 25 Grosvenor St . 5-6541
Flannery J M Labour 4th Flr 400 Univ Ave 5-5912
Flannery Miss L M Intgovmtl Aff
5th Flr 56 Wellesley St W 5-7994
Flaxman Mrs A M Off Fire Marshal
R422 590 Keele St..... 5-4865
Flechner R Management Brd 6th Flr Frost S..... 5-5991
Fleck J A Health 2nd Flr 7 Overlea Blvd 5-4338
Fleguel L E Natural Res 6448 Whitney Blk 5-4507
Fleischer F Environment 4th Flr 1 St Clair W..... 5-6194
Fleischer J A Labour 3rd Flr 400 Univ Ave..... 5-9017
Fleishman M M Attry Gen 17th Flr 18 King E..... 5-4246
Fleming E M Intgovmtl Aff 6th Flr Mowat Blk 5-3511
Fleming J C Labour 14th Flr 400 Univ Ave 5-6625
Fleming Mrs R E Treasury & Econ 1st Flr Frost N. 5-2314
Fleming R J Legis Admin Ofc R188 Legis Bldg 5-9494
Fleming Mrs S Culture & Rectn
8th Flr 77 Bloor St W 5-7486
Fletcher D Health 9th Flr Hepburn Blk..... 5-7897
Fletcher Ms H Comm & Soc Serv
4th Flr 110 Eglinton Ave W 487-7146
Fletcher Mrs M Legis Libry 4th Flr N W Legis Bldg 5-3675
Fletcher R Culture & Rectn
24th Flr 2 Bloor St W 961-6262
Fletcher R K Education 21st Flr Mowat Blk 5-5299
Fletcher Mrs R N Treasury & Econ
9th Flr 56 Wellesley St W 5-7078
Flint J Companies Division 3rd Flr 555 Yonge st .. 3-0380
Flis R N Govt Serv 3rd Flr 1200 Bay St..... 5-4262
Flotner H Environment 4375 Chesswood Dr..... 636-8015
Flowers R W Attry Gen 18th Flr 400 Univ Ave 5-1866
Floyd G Liberal Pty R116 Legis Bldg 5-1676
Flynn J Culture & Rectn 5th Flr 77 Bloor St W ... 5-0225
Fobert R C Education 17th Flr Mowat Blk..... 5-2666
Focsaneanu Mrs R Financial Instns
8th Flr 555 Yonge St 3-0515
Foden Mrs A Transpt & Comm Ferguson Blk 5-7143
Fokias A Govt Serv 19th Flr 25 Grosvenor St 5-6562
Foley Mrs C Crt House Metro 361 Univ Ave 5-7405
Foley J C Govt Serv 11th Flr Ferguson Blk 5-6738
Foley J F O.P.P. 90 Harbour St 5-2542
Foley P Environment 401 & Islington 8-3739
Foley P Ont Hous Corp 13th Flr 101 Bloor St W .. 5-9101
Foley R Work Comp Brd 2 Bloor St E 5-8926
Fonseka Mrs A I Attry Gen Ste 705 80 Bloor St W 5-7574

Foo E Govt Serv 11th Flr Ferguson Blk 5-6738
Foote G W Transpt & Comm 3501 Dufferin St 8-3438
Foote R E O.T.S.C. 3625 Dufferin St Downsview ... 8-3831
Foran L I O.P.P. 90 Harbour St 5-8105
Forbes D R Bussness Pract 5th Flr 555 Yonge St . 3-0302
Forbes H D Industry & Tour 7th Flr Hearst Blk ... 5-0410
Forbes Miss J Ont Mort Corp
11th Flr 60 Bloor St W 5-9250
Forbes K Govt Serv 16 Grosvenor St 5-6811
Forbes Mrs N Official Guard
6th Flr 180 Dundas St W 5-1831
Forbes R Colleges & Univ 32 Grenville St 5-6461
Ford B Transpt & Comm
1201 Wilson Ave Downsvw 8-3777
Ford B Govt Serv 1201 Wilson Ave Downsvw 8-3505
Ford Mrs D Culture & Rectn 5th Flr 77 Bloor St W 5-3671
Ford D G Natural Res 6641 Whitney Blk 5-2714
Ford E Natural Res 733 King St W 5-1286
Ford E Revenue 10th Flr 77 Bloor St W 5-8903
Ford G Attry Gen 14th Flr 18 King E 5-2845
Ford H Comm & Soc Serv 5th Flr Hepburn Blk.... 5-7991
Ford J Labour 10th Flr 400 Univ Ave 5-1641
Ford J E Comm & Soc Serv 9th Flr 700 Bay St ... 5-1632
Ford J M Transpt & Comm
1201 Wilson Ave Downsvw 8-3723
Ford R C Ont Police Comm 25 Grosvenor St..... 5-8910
Ford Miss R L Housing 8th Flr 60 Bloor St W..... 5-9048
Fordyce Miss C Education 19th Flr Mowat Blk 5-3100
Fordyce Mrs M Natural Res 6547 Whitney Blk 5-8422
Forgie R Govt Serv 178 Queens Quay E 5-3531
Forker K G Transpt & Comm
1201 Wilson Ave Downsvw 8-3276
Forma G Natural Res 3rd Flr Whitney Blk 5-3981
Formica R Housing 7th Flr 56 Wellesley St W 5-6418
Forndron Mrs I Revenue 20th Flr 77 Bloor St W... 5-5944
Forrest Ms A Labour 11th Flr 400 Univ Ave 5-6101
Forrest D G Transpt & Comm
1201 Wilson Ave Downsvw 8-3536
Forrest R S Industry & Tour 9th Flr Hearst Blk ... 5-4004
Forrest Mrs S Civil Serv Com 2nd Flr Frost S 5-2094
Forrester Miss A Crt House Metro 361 Univ Ave .. 5-7372
Forrester Ms E Pub Trustee R612 145 Queen W. 362-1331
Forsey Mrs G Crt House Metro 361 Univ Ave 5-7351
Forsey W D Housing 8th Flr 60 Bloor St W 5-9898
Forster A E O.P.P. 90 Harbour St 5-4434
Forster J Culture & Rectn 6th Flr 77 Bloor St W.. 5-6487
Forster J L Transpt & Comm
1201 Wilson Ave Downsvw 8-3181
Forsyth A J Environment 5th Flr 40 St Clair W ... 5-7062
Forsyth A S Clk of Leg Assm R1502 Whitney Blk.. 5-6834
Forsyth B Culture & Rectn 2nd Flr 77 Bloor St W. 5-0322
Forsyth E A Transpt & Comm
1201 Wilson Ave Downsvw 8-3241
Fortier J W Archives of Ont
2nd Flr 77 Grenville St 5-4039
Foskett Miss S A Natural Res 6420 Whitney Blk .. 5-2748
Foss A T O.P.P. 90 Harbour st 5-4445
Foster Dr B Environment 401 & Islington 8-3346
Foster Miss B L Transpt & Comm
1201 Wilson Ave Downsvw 8-3821
Foster Mrs C Comm & Soc Serv
3rd Flr Hepburn Blk 5-2352
Foster C F Natural Res 4th Flr 99 Wellesley W ... 5-3128
Foster C H Labour 3rd Flr 400 Univ Ave 5-7905
Foster D Work Comp Brd 2 Bloor St E 5-8778
Foster Ms G Environment 401 & Islington 8-3869
Foster G H Transpt & Comm
1201 Wilson Ave Downsvw 8-3785
Foster H D Prov Crt Crimnl 60 Queen W 5-5886
Foster Dr L T Environment 12th Flr 135 St Clair W 5-0641
Foster O J Treasury & Econ Basement Frost N.... 5-4455
Foster R D Crt House Metro 361 Univ Ave 5-7415
Foster S E Off Fire Marshal R422 590 Keele St ... 5-4861
Foster S E Intgovmtl Aff 3rd Flr Mowat Blk 5-1495
Foster W G Industry & Tour
5 Fairvw Mall Dr Willowdale 491-7680
Foster W J Civil Serv Com 3rd Flr Frost S 5-6489
Foster W T Natural Res 6346 Whitney Blk 5-7783
Fotheringham Mrs J Health 6th Flr 880 Bay St ... 5-5081
Fotia Mrs D T O.P.P. 90 Harbour St 5-8409
Foty A G Govt Serv 10th Flr Ferguson Blk 5-7821
Fouad Ms M Y Treasury & Econ 3rd Flr Frost N... 5-7185
Foulds J New Dem Pty R226 N W Legis Bldg 5-1965
Founk J Agric & Food 6th Flr 801 Bay 5-1058
Fountain Mrs V Intgovmtl Aff 5th Flr Mowat Blk .. 5-1215
Fournier J R Attry Gen 2nd Flr 863 Bay St 961-8746
Fournier M L Health 7th Flr 15 Overlea Blvd 5-8170
Fournier N Revenue 18th Flr 77 Bloor St W 5-9371
Fowler C Health 8th Flr Hepburn Blk 5-2250
Fowler Mrs I M Industry & Tour 5th Flr Hearst Blk 5-5711
Fowler R Govt Serv 4th Flr 1200 Bay St 5-9543
Fowler Miss S Justice Pol 1st Flr Whitney Blk 5-9982
Fowler W Govt Serv 2nd Flr 15 Overlea Blvd 5-0941
Fowler W L Transpt & Comm 3501 Dufferin St.... 8-3452
Fowles J Ont Science Ctr 770 Don Mills 429-4100
Fowles Ms V Labour 9th Flr 400 Univ Ave..... 5-8710
Fox Miss A J Suprm Crt 130 Queen St W 363-4101
Fox Miss C Energy 12th Flr 56 Wellesley St W.... 5-7021
Fox J Press Gallery 3rd Flr Legis Bldg 5-2241
Fox L M Ont Law Ref 16th Flr 18 King E 5-4761
Fox R E Corrctnl Serv
R227 2001 Eglinton Ave E Scbro 750-3475
Foy P Comm & Soc Serv 3rd Flr Hepburn Blk..... 5-6237
Foy T E Education 15th Flr Mowat Blk..... 5-2473
Fraccaro Miss A Agric & Food 3rd Flr 801 Bay 5-7571
Fradinger L Treasury & Econ 2nd Flr Frost N 5-1731
Fraites L Prov Crt Crimnl 60 Queen W 5-7541
Fram M Culture & Rectn 7th Flr 77 Bloor St W... 5-4490
Fram S V Attry Gen 17th Flr 18 King E 5-2836
Frame A Energy 12th Flr 56 Wellesley St W 5-7021
Framst G E Agric & Food 4th Flr 801 Bay..... 5-1064
France Mrs K Culture & Rectn
7th Flr 77 Bloor St W 5-4490
Franchuk D Environment 2nd Flr 135 St Clair W .. 5-9670
Francis Ms A Govt Serv 9th Flr Ferguson Blk 5-1361
Francis A E Govt Serv 11th Flr 1200 Bay St..... 5-5195
Francis Miss D A Health 9th Flr Hepburn Blk 5-1063

Francis H Attry Gen 5th Flr 18 King E 5-4223
Francis H J Attry Gen 3rd Flr 18 King E 5-6664
Francis J A Financial Instns 8th Flr 555 Yonge St . 3-0511
Francis L Transpt & Comm
1201 Wilson Ave Downsvw 8-3492
Francis Mrs S Natural Res 6320 Whitney Blk 5-5874
Francis Ms V Crt House Metro 361 Univ Ave 5-7369
Francisco Mrs M Revenue 10th Flr 77 Bloor St W . 5-9577
Frangkis Mrs B I Legis Admin Ofc
R115 N W Legis Bldg 5-9489
Frank H Cons & Comm Rel 24th Flr 400 Univ Ave. 5-5881
Frank Mrs J Chief Coroner 26 Grenville St 5-5038
Frank L Industry & Tour 5th Flr Hearst Blk..... 5-5725
Frank R H Treasury & Econ 5th Flr Frost S..... 5-3505
Franke J Housing 2nd Flr 56 Wellesley St W..... 5-9784
Franker C R Attry Gen 14th Flr 18 King E..... 5-6217
Franker Miss S E Crt House Metro
R257 College Park 444 Yonge St..... 5-5591
Franklin Mrs D Cons & Comm Rel
4th Flr 10 Wellesley St E..... 3-0277
Franklin Mrs D Labour 2nd Flr 400 Univ Ave..... 5-6121
Franklin Mrs L Housing 3rd Flr 60 Bloor St W 5-8094
Franklin N J Transpt & Comm
1201 Wilson Ave Downsvw 8-3249
Franks D E Labour 14th Flr 400 Univ Ave 5-3997
Franks M B Transpt & Comm 3501 Dufferin St ... 8-3669
Franks Mrs R Comm & Soc Serv
5th Flr Hepburn Blk 5-7991
Franti E K Revenue 14th Flr 77 Bloor St W 5-4801
Fraser C W Revenue 14th Flr 77 Bloor St W 5-5305
Fraser Mrs E Ont Dev Corp 7th Flr 1200 Bay St .. 5-4622
Fraser Mrs J Agric & Food 8th Flr 801 Bay..... 5-1421
Fraser J Education 14th Flr Mowat Blk 5-9177
Fraser Miss J Housing 14th Flr 101 Bloor St W ... 5-9808
Fraser J Z Natural Res 726 77 Grenville St..... 5-1183
Fraser Mrs K Labour 10th Flr 400 Univ Ave..... 5-1613
Fraser Mrs K Prov Auditor 4th Flr 56 Wellesley W. 5-1395
Fraser Mrs K E Culture & Rectn
2nd Flr 77 Bloor St W..... 5-0322
Fraser L A Transpt & Comm
1201 Wilson Ave Downsvw 8-3955
Fraser Ms M Labour 9th Flr 400 Univ Ave..... 5-8710
Fraser S Housing 7th Flr 56 Wellesley St W 5-6418
Fraser T M Transpt & Comm
1201 Wilson Ave Downsvw 8-3531
Frater Miss M E Energy
12th Flr 56 Wellesley St W 5-0530
Frayne B Ont Arts Coun 5th Flr 151 Bloor St W 961-1660
Frazer G N Transpt & Comm
1201 Wilson Ave Downsvw 8-3210
Frechette Ms P Govt Serv 3B-9 Macdonald Blk ... 5-7072
Fredette T Agric & Food 6th Flr 801 Bay 5-9921
Free R O.E.C.A. 5th Flr 2180 Yonge St 484-2726
Freedman Ms E Official Guard
6th Flr 180 Dundas St W 5-1838
Freedman G I Govt Serv 16 Grosvenor St 5-6811
Freedman H Labour 4th Flr 400 Univ Ave 5-0204
Freedman I Health 10th Flr Hepburn Blk 5-2574
Freedman Mrs J Culture & Rectn
5th Flr 77 Bloor St W 5-1192
Freeland Mrs I Gov Caucus Ofc R251 Legis Bldg .. 5-2337
Freeman E B Natural Res 807 77 Grenville St 5-0190
Freeman J R Transpt & Comm
1201 Wilson Ave Downsvw 8-3751
Freeman Ms S R Management Brd 6th Flr Frost S 5-3503
Freer Ms D Culture & Rectn 5th Flr 77 Bloor St W 5-6621
Frehs Miss A Labour 7th Flr 400 Univ Ave 5-3610
Freidin V Attry Gen 17th Flr 18 King E 5-4246
French Miss K Ont Mort Corp
11th Flr 60 Bloor St W 5-9588
French L Housing 10th Flr 101 Bloor St W 5-8300
Frenette Mrs C Education 21st Flr Mowat Blk 5-7958
Freter Miss B Suprm Crt 130 Queen St W 5-5548
Frewin R J Environment 6th Flr 135 St Clair W ... 5-1658
Freyslinger K Health 3rd Flr 15 Overlea Blvd 5-8019
Fridkin Mrs L Financial Instns
6th Flr 555 Yonge St 3-0481
Frieday R P Transpt & Comm
1201 Wilson Ave downsvw 8-3671
Friedman P Industry & Tour 6th Flr Hearst Blk ... 5-3405
Friedmann W C Transpt & Comm
3501 Dufferin St Downsvw 8-3415
Frisch Mrs P F Treasury & Econ 6th Flr Frost N .. 5-7081
Frischke L Attry Gen 15th Flr 18 King E 5-1292
Frith Ms D M Civil Serv Com 3rd Flr Frost S 5-4840
Fritz T J Transpt & Comm
1201 Wilson Ave Downsvw 8-3423
Frizelle G K Ont Hous Corp 9th Flr 101 Bloor St W 5-9437
Froggatt P T Transpt & Comm
1201 Wilson Ave Downsvw 8-3066
Fromhold-Treu G Govt Serv 11th Flr Ferguson Blk . 5-2108
Fromm F W Transpt & Comm
1201 Wilson Ave Downsvw 8-3078
Fromm H J Transpt & Comm
1201 Wilson Ave Downsvw 8-3355
Fromstein Mrs P S Treasury & Econ
10th Flr 56 Wellesley St W 5-2217
Froom Miss B E Natural Res 5441 Whitney Blk ... 5-5134
Frost D Revenue 20th Flr 77 Bloor St W 5-7835
Froude Mrs S Govt Serv 19th Flr 25 Grosvenor St . 5-6562
Fry D W Transpt & Comm
1201 Wilson Ave Downsvw 8-3588
Fryer Mrs M A Ont Dev Corp 7th Flr 1200 Bay St . 5-4622
Fuchs A Environment 4th Flr 1 St Clair W 5-6141
Fujii R Y Transpt & Comm
1201 Wilson Ave Downsvw 8-3149
Fujiwara R Northern Affairs
9th Flr 10 Wellesley St E 5-7577
Fulcher Miss M R Health 3rd Flr 7 Overlea Blvd .. 5-2025
Fulford M Revenue 3rd Flr 77 Bloor St W 5-5479
Fuller Ms S Civil Serv Com 3rd Flr Frost S..... 5-4768
Fuller S J Natural Res 6520 Whitney Blk..... 5-7108
Fuller Mrs V W Govt Serv 10th Flr Ferguson Blk .. 5-6714
Fullerton J A O.P.P. 90 Harbour St 5-4474
Fullerton W K Natural Res 3645 Whitney Blk 5-2787
Fulton J W Industry & Tour 7th Flr Hearst Blk.... 5-5494
Fulton Miss M Attry Gen R341 Legis Bldg..... 5-2841

Fung Ms D Culture & Rectn 8 York St 5-9923
Fung W Govt Serv 10th Flr Ferguson Blk 5-2806
Funston Ms G Labour 10th Flr 400 Univ Ave 5-2321
Furdoonji M Attry Gen 15th Flr 18 King E 5-1135
Furfaro V Education 14th Flr Mowat Blk 5-6407
Furgiuele Ms A Culture & Rectn
5th Flr 77 Bloor St W 5-2285
Furlano Ms C Natural Res 4421 Whitney Blk 5-2766
Furlong F Work Comp Brd 2 Bloor St E 5-8778
Furlong G P O.P.P. 90 Harbour St 5-4468
Furness R A Labour 6th Flr 400 Univ Ave 5-0200
Furuya Z Ont Dev Corp 8th Flr 1200 Bay St 5-4622

G

Gabay D Financial Instns 8th Flr 555 Yonge St ... 3-0511
Gabriel Mrs A Housing 10th Flr 60 Bloor St W 5-3031
Gabriel Ms D Govt Serv 13th Flr 25 Grosvenor St . 5-1709
Gabriele F Housing 6th Flr 101 Bloor St W 5-9930
Gabris M Govt Serv 18th Flr 25 Grosvenor St 5-6562
Gaby Mrs M L Cabinet Ofc R371 Legis Bldg 5-3121
Gadsby J H Archives of Ont 3rd Flr 77 Grenville St 5-4039
Gadsby Mrs P Transpt & Comm
1201 Wilson Ave Downsvw 8-3127
Gadsdon J R Transpt & Comm
1201 Wilson Ave Downsvw 8-3221
Gafur Mrs M R Housing 10th Flr 101 Bloor St W .. 5-9760
Gage J M Management Brd 6th Flr Frost S 5-3681
Gagliardi Miss R Industry & Tour
8th Flr Hearst Blk 5-5293
Gagne Ms V Attry Gen 14th Flr 18 King E 5-7621
Gagnon Mrs M Premiers Ofc R359 Legis Bldg 5-0587
Gagon Miss G Cons & Comm Rel
4th Flr 10 Wellesley St E 3-0268
Gailitis M M Health 4th Flr 15 Overlea Blvd 5-8003
Gain M Health 9th Flr Hepburn Blk 5-5415
Gaind Dr V Labour 360 Christie St 5-7925
Gairns Mrs E J Treasury & Econ 7th Flr Frost S .. 5-5204
Gajraj Mrs L Ont Dev Corp 7th Flr 1200 Bay St ... 5-4622
Galang Miss L Housing 10th Flr 60 Bloor St W 5-0250
Gale Hon G A Attry Gen 16th Flr 18 King E 5-4761
Gale Hon G A Ont Law Ref 16th Flr 18 King E 5-4761
Gale G E Natural Res 2444 Whitney Blk 5-7887
Galeza Mrs T Govt Serv 18th Flr 25 Grosvenor St . 5-7951
Galichon R L.C.B.O. 55 Lakeshr Bl E 5-4945
Gallach J Crt House Metro 361 Univ Ave 5-7277
Gallacher Mrs E Transpt & Comm
1201 Wilson Ave Downsvw 8-3641
Gallagher Miss B Govt Serv
1201 Wilson Ave Downsvw 8-7200
Gallagher C A Housing 10th Flr 60 Bloor St W 5-6504
Gallagher D W Agric & Food 6th Flr 801 Bay 5-9433
Gallagher Miss J L.C.B.O. 55 Lakeshr Bl E 5-4925
Gallagher M Revenue 10th Flr 77 Bloor St W 5-6906
Gallant F F Agric & Food 10th Flr 801 Bay 5-6805
Galligan Hon P T Suprm Crt 130 Queen St W .. 363-4101
Galloro Miss C Industry & Tour
10th Flr Hearst Blk 5-5466
Galloro V Transpt & Comm
1201 Wilson Ave Downsvw 8-3141
Galloway Miss A Crt House Metro 361 Univ Ave .. 5-7369
Galloway A A Transpt & Comm
1201 Wilson Ave Downsvw 8-3331
Galloway F Housing 10th Flr 101 Bloor St W 5-9704
Galloway J Agric & Food 10th Flr 801 Bay 5-7661
Galt Miss A Social Dev Pol 2nd flr 700 Bay St 5-3540
Galt B Corrctnl Serv
R321 2001 Eglinton Ave E Scbro 750-3366
Galvez Mrs M L Treasury & Econ 1st Flr Frost N .. 5-6296
Gam E Comm & Soc Serv 1911 Eglinton Ave E . 750-3516
Gamble Mrs M E Govt Serv
15th Flr 25 Grosvenor St 5-6541
Gamble R C Financial Instns 6th Flr 555 Yonge St 3-0477
Gammie G N Management Brd 7th Flr Frost S 5-6356
Ganapathy K Health 2nd Flr 15 Overlea Blvd 5-8147
Gander Mrs G Housing 4th Flr Hearst Blk 5-3414
Ganesan U Education 23rd Flr Mowat Blk 5-4713
Ganesh A H Cons & Comm Rel
6th Flr 10 Wellesley St E 3-0435
Ganjoo S K Labour 11th Flr 400 Univ Ave 5-6886
Gannon Mrs P Housing 8th Flr 56 Wellesley St W . 5-6418
Ganpatt D Ont Mort Corp 11th Flr 60 Bloor St W . 5-2644
Gans Mrs A Crt House Metro 361 Univ Ave 5-7314
Gans C Agric & Food 3rd Flr 801 Bay 5-5961
Garant G Northern Affairs
9th Flr 10 Wellesley St E 5-7577
Garbig Ms M R Treasury & Econ 6th Flr Frost N .. 5-5451
Garcia Miss H R Crt House Metro 361 Univ Ave .. 5-7491
Garcia Mrs M C Management Brd 7th Flr Frost S . 5-1772
Garcia Mrs V Ont Mort Corp
11th Flr 60 Bloor St W 5-3158
Gardhouse G W Prov Crt Crimnl
80 The East Mall Etobicoke 252-7885
Gardiner B Housing 8th Flr 56 Wellesley St W 5-6418
Gardiner D C Financial Instns
8th Flr 555 Yonge St 3-0515
Gardiner Ms E Legis Libry 4th Flr N W Legis Bldg . 5-3675
Gardiner J N Cons & Comm Rel
3rd Flr 543 Yonge St 3-0436
Gardiner P C Cons & Comm Rel
24th Flr 400 Univ Ave 5-7620
Gardner Miss A Education 23rd Flr Mowat Blk 5-2361
Gardner Dr D Comm & Soc Serv
3rd Flr Hepburn Blk 5-9884
Gardner J P Colleges & Univ 9th Flr Mowat Blk .. 5-3878
Gardner J R Management Brd 6th Flr Frost S 5-3503
Gardner K D Solicitor Gen 25 Grosvenor St 5-5020
Gardner P G Labour 5th Flr 400 Univ Ave 5-4104
Gardner R J Health 4th Flr 15 Overlea Blvd 5-8003
Gardner R L Treasury & Econ 6th Flr Frost N 5-2296
Gardner S Housing 8th Flr 60 Bloor St W 5-9898
Garfield H Suprm Crt 145 Queen St W 5-0349
Garfin A Northern Affairs 9th Flr 10 Wellesley St E 5-1417
Gargarella F R Transpt & Comm
1201 Wilson Ave Downsvw 8-3506

Gariepy Miss M Premiers Ofc R257 Legis Bldg 5-6653
Garisto V G Revenue 16th Flr 77 Bloor St W 5-3893
Garland Mrs A Ont Hous Corp
5th Flr 101 Bloor St W 5-9772
Garland M L Industry & Tour 6th Flr Hearst Blk .. 5-2852
Garland S T Housing 12th Flr 101 Bloor St W 5-9643
Garner D P Transpt & Comm
1201 Wilson Ave Downsvw 8-3325
Garrett Mrs S Industry & Tour 7th Flr Hearst Blk . 5-5494
Garrison T Housing 3rd Flr 56 Wellesley St W 5-4611
Garry H T O.P.P. 90 Harbour St 5-4434
Garscadden M Natural Res 3521 Whitney Blk 5-1245
Garstang Ms P Culture & Rectn
8th Flr 77 Bloor St W 5-4591
Garthson Ms B J Intgovmtl Aff
5th Flr 56 Wellesley St W 5-7499
Gartshore A M Transpt & Comm
1201 Wilson Ave Downsvw 8-7121
Gartshore T J Transpt & Comm
1201 Wilson Ave Downsvw 8-3781
Gascoyne R A Health 9th Flr Hepburn Blk 5-7897
Gash R J Colleges & Univ 16th Flr Mowat Blk 5-5604
Gaston Mrs A Treasury & Econ
11th Flr 56 Wellesley St W 5-7582
Gaston Miss T M Revenue 2nd Flr 77 Bloor St W . 5-8169
Gatenby Ms D Comm & Soc Serv
9th Flr 1 St Clair Ave W 5-7616
Gates W N Treasury & Econ 2nd Flr Frost N 5-1731
Gathercole P Off Fire Marshal R414 590 Keele St . 5-4851
Gatien L E Govt Serv 4th Flr Ferguson Blk 5-6748
Gatto J P Transpt & Comm Ferguson Blk 5-1226
Gauder Mrs M B Natural Res 915A 77 Grenville St 5-5963
Gaudet Mrs A Transpt & Comm Ferguson Blk 5-7168
Gaudet R Housing 8th Flr 101 Bloor St W 5-9620
Gaudette Mrs I Civil Serv Com 1st Flr Frost S ... 5-1173
Gault J M Govt Serv 12th Flr Ferguson Blk 5-5690
Gaunt M Liberal Pty R107 N W Legis Bldg 5-5688
Gauntlett W K Suprm Crt 130 Queen St W 5-5548
Gauther Ms C Environment 12th Flr 135 St Clair . 5-7984
Gauthier Mrs C Culture & Rectn
8th Flr 700 Bay St 5-0283
Gauthier Mrs F Regstr Gen 2nd Flr Macdonald Blk 5-2274
Gauthier Miss S Attry Gen 2nd Flr 863 Bay St .. 961-8746
Gautreau G J Industry & Tour 9th Flr Hearst Blk .. 5-7075
Gawa Miss H Crt House Metro 361 Univ Ave 5-7151
Gawenda G A Treasury & Econ 2nd Flr Frost N ... 5-5786
Gawley B Gov Caucus Ofc R430 Legis Bldg 5-2036
Gawronski E S Health 1st Flr 7 Overlea Blvd 5-9264
Gawtrey Mrs M C Agric & Food 7th Flr 801 Bay .. 5-1081
Gay R Govt Serv 15th Flr 25 Grosvenor St 5-6541
Gayle H Agric & Food 8th Flr 801 Bay 5-1421
Gayman B Corrctnl Serv
R127 2001 Eglinton Ave E Scbro 750-3501
Gayme Mrs S Revenue 17th Flr 77 Bloor St W 5-5648
Gaynor Ms C Press Gallery 3rd Flr Legis Bldg 5-2241
Gaynor G Education
3rd Flr 2025 Sheppard Ave E 491-0330
Gazley Mrs C A Transpt & Comm Ferguson Blk ... 5-4558
Geary B I Transpt & Comm 3501 Dufferin St 8-3669
Geary P J Transpt & Comm
1201 Wilson Ave Downsvw 8-3071
Geddes D Labour Rm B441 Whitney Blk 5-1327
Geissler E H Housing 8th Flr 60 Bloor St W 5-1637
Gelberger Miss M Suprm Crt 145 Queen St W 5-5563
Gelinas P A Management Brd 6th Flr Frost S 5-1715
Geller Mrs B Crt House Metro 361 Univ Ave 5-7331
Geller E Crt House Metro R221 444 Yonge St 5-7500
Geller Dr S H Govt Serv R M1-73 Macdonald Blk .. 5-6751
Gemmell Mrs S Health 7th Flr 15 Overlea Blvd ... 5-0928
Genchi Mrs L Treasury & Econ 1st Flr Frost N 5-6691
Genge B D Transpt & Comm
1201 Wilson Ave Downsvw 8-3141
Geniole Mrs N Housing 7th Flr 56 Wellesley St W . 5-6418
Genova I Energy 11th Flr 56 Wellesley St W 5-3246
Gentilin Mrs F Govt Serv 9th Flr 1200 Bay St 5-6937
Genys Mrs K Transpt & Comm
1201 Wilson Ave Downsvw 8-3881
Geoghgan I A Legis Admin Ofc
R115 N W Legis Bldg 5-9489
Georgalas Mrs A Education
17th Flr 25 Grosvenor St 5-3155
Georgas Mrs D Management Brd 6th Flr Frost S .. 5-3681
George D B Agric & Food 3rd Flr 801 Bay 5-7571
George G A Education 16th Flr Mowat Blk 5-5355
George H B Transpt & Comm
1201 Wilson Ave Downsvw 8-3341
George R H Ont Police Comm 25 Grosvenor St ... 5-5595
Georgiou M Housing 7th Flr 60 Bloor St W 5-4484
Gera G Transpt & Comm
1201 Wilson Ave Downsvw 8-3744
Gerbasi A Comm & Soc Serv 3B-5 Macdonald Blk . 5-4329
Gerendas O Comm & Soc Serv
252 Parliament St 362-6111
Gergeis E Govt Serv 1Bsmt 25 Grosvenor St 5-7009
Gergely M N Transpt & Comm
1201 Wilson Ave Downsvw 8-3769
Gergen Mrs M Regstr Gen 2nd Flr Macdonald Blk . 5-2280
Gergen Mrs M Health 6th Flr 880 Bay St 5-5081
Gerlai B Govt Serv 10th Flr Ferguson Blk 5-7821
Germa B New Dem Pty R225 N W Legis Bldg 5-6209
Germa Mrs C Environment 11th Flr 135 St Clair W 5-2465
Germain D Prov Crt Crimnl 60 Queen W 5-6856
Gertler M Industry & Tour 5th Flr Hearst Blk 5-4011
Gertner E Ont Law Ref 16th Flr 18 King E 5-4761
Gesing Mrs A B Labour 11th Flr 400 Univ Ave 5-6101
Gesing S Treasury & Econ 2nd Flr Frost N 5-1731
Gewurtz S Labour 7th Flr 400 Univ Ave 5-4066
Ghandour Mrs F Education 18th Flr Mowat Blk ... 5-6802
Gharbi-Hamel F Govt Serv
1201 Wilson Ave Downsvw 8-3372
Ghazouly A Environment 5th Flr 135 St Clair W ... 5-2446
Ghei Y P Health 2nd Flr 7 Overlea Blvd 5-4338
Ghor Miss H Housing 10th Flr 60 Bloor St W 5-6504
Ghose Ms P Treasury & Econ 6th Flr Frost N 5-2296
Ghose R K Transpt & Comm
1201 Wilson Ave Downsvw 8-3071
Giacomelli M Education
3rd Flr 2025 Sheppard Ave E 491-0330

Giancaspro Mrs M Solicitor Gen 25 Grosvenor St.. 5-7115
Giancursio Miss J Attry Gen 14th Flr 18 King E... 5-7621
Giancursio Miss W Govt Serv
13th Flr Ferguson Blk 5-1141
Giangioppo Ms S Labour 15th Flr 400 Univ Ave .. 5-0564
Giannelia A Natural Res 880 Bay St 3rd Flr 5-8411
Giannone Ms M Treasury & Econ 4th Flr Frost S.. 5-6869
Giansante Mrs E Transpt & Comm
1201 Wilson Ave Downsvw 8-3604
Gibb D S Transpt & Comm
1201 Wilson Ave Downsvw 8-3536
Gibb Ms S Revenue 19th Flr 77 Bloor St W 5-2901
Gibbins W L Revenue 16th Flr 77 Bloor St W..... 5-2583
Gibbons Ms A Agric & Food 7th Flr 801 Bay..... 5-1241
Gibbons N Intgovmtl Aff 5th Flr 56 Wellesley St W 5-4433
Gibbons Miss S Culture & Rectn
5th Flr 77 Bloor St W 5-5003
Gibbs A Work Comp Brd 2 Bloor St E 3-0195
Gibbs B W Cons & Comm Rel
2nd Flr 543 Yonge St 3-0462
Gibbs C Treasury & Econ 4th Flr Frost S 5-6869
Gibbs H A Attry Gen 15th Flr 18 King E 5-1291
Gibbs Mrs P M Revenue 18th Flr 77 Bloor St W.. 5-9371
Gibel A A Revenue 17th Flr 77 Bloor St W 5-2972
Gibney C F Revenue 2nd Flr 77 Bloor St W 5-7871
Gibson A Transpt & Comm
1201 Wilson Ave Downsvw 8-3536
Gibson A D Govt Serv 8th Flr Ferguson Blk 5-2051
Gibson C Prov Crt Crimnl 60 Queen W 5-7544
Gibson Mrs D Housing 13th Flr 101 Bloor St W ... 5-9834
Gibson Mrs E Education
3rd Flr 2025 Sheppard Ave E..... 491-0330
Gibson E F O.P.P. 90 Harbour St..... 5-8105
Gibson G Govt Serv 8th Flr Ferguson Blk 5-3785
Gibson G R Industry & Tour 5th Flr Hearst Blk ... 5-5711
Gibson H F Prov Crt Crimnl 60 Queen W 5-7213
Gibson Mrs J Archives of Ont
3rd Flr 77 Grenville St 5-4039
Gibson J H Financial Instns 8th Flr 555 Yonge St . 3-0511
Gibson L Treasury & Econ 5th Flr Frost S..... 5-3505
Gibson Mrs M E Natural Res 4520 Whitney Blk ... 5-3961
Gibson M H Health 7th Flr 7 Overlea Blvd 5-1000
Gibson P Ombudsman Ofc
6th Flr 65 Queen St W 869-4060
Gibson Ms P M Ont Law Ref 16th Flr 18 King E .. 5-4761
Gibson R Comm & Soc Serv 7th Flr 2195 Yonge St 5-2394
Gibson R S Cons & Comm Rel
3rd Flr 543 Yonge St..... 3-0423
Gibson Ms S Social Dev Pol 3rd Flr 700 Bay St ... 5-1111
Gibson Mrs S Revenue 20th Flr 77 Bloor St W.... 5-1706
Gibson Miss S J Natural Res 803 77 Grenville St.. 5-4641
Gibson T H Industry & Tour 3rd Flr Hearst Blk.... 5-5764
Gibson W Housing 6th Flr 101 Bloor St W..... 5-9929
Gidamy H Environment 7th Flr 40 St Clair W..... 5-3071
Giese H Treasury & Econ 5th Flr Frost S..... 5-1073
Giesecke R Ont Hous Corp
13th Flr 101 Bloor St W..... 5-9101
Giesler Mrs H L Attry Gen 18th Flr 18 King E 5-2816
Giffen A Govt Serv 1st Flr 15 Overlea Blvd 5-8276
Gifford J Ont Place Corp 955 Lakeshore Blvd W... 5-7840
Gifford Mrs L G Crt House Metro 361 Univ Ave ... 5-7259
Gigantes Ms E New Dem Pty R216 N W Legis Bldg 5-5929
Gilbert C B Transpt & Comm
1201 Wilson Ave Downsvw 8-3395
Gilbert D A Labour 14th Flr 400 Univ Ave 5-6094
Gilbert H Attry Gen Bsmt 18 King E 5-2801
Gilbert H F Transpt & Comm
1201 Wilson Ave Downsvw 8-3604
Gilbert L H Cons & Comm Rel
24th Flr 400 Univ Ave..... 5-1985
Gilbert Miss R Health 11th Flr Hepburn Blk 5-5041
Gilbert W Education 909 Yonge St 5-2657
Gilbey Mrs C A Transpt & Comm Ferguson Blk ... 5-1595
Gilchrist Ms M Environment 401 & Islington 8-3001
Giles J W Environment 14th Flr 135 St Clair W... 5-5115
Giles Ms S Liberal Pty R126 N W Legis Bldg 5-3976
Gill B G Health 6th Flr 15 Overlea Blvd 5-8163
Gill R Prov Crt Crimnl 60 Queen W 5-7541
Gill S New Dem Pty R218 N W Legis Bldg 5-5392
Gillam R Industry & Tour
2nd Flr 25 Wellesley St W 5-4041
Gillespie Mrs D Financial Instns
6th Flr 555 Yonge St 3-0485
Gillespie Mrs G M Treasury & Econ 3rd Flr Frost N 5-7185
Gillies J Education 14th Flr Mowat Blk 5-1139
Gillings Ms T Revenue 20th Flr 77 Bloor St W 5-1788
Gillis J K Prov Auditor 4th Flr 56 Wellesley W 5-1391
Gillman G Ont Science Ctr 770 Don Mills Rd ... 429-4100
Gillman T Revenue 14th Flr 77 Bloor St W 5-1004
Gilmour J Regstr Gen 2nd Flr Macdonald Blk 5-2289
Gilpin Mrs M Attry Gen 14th Flr 18 King E..... 5-2845
Gilroy D Education 19th Flr Mowat Blk 5-9676
Gilroy D E Culture & Rectn 8th Flr 77 Bloor St W 5-1237
Gimmell Mrs P Corrctnl Serv
R136 2001 Eglinton Ave E Scbro..... 750-3433
Ginder Miss J Liberal Pty R116 Legis Bldg 5-1676
Ginn P C Transpt & Comm
1201 Wilson Ave Downsvw 8-3781
Girard J J Transpt & Comm
1201 Wilson Ave Downsvw 8-3427
Girdharry Mrs D Civil Serv Com 1st Flr Frost S ... 5-1404
Girhiny Mrs V D Education
3rd Flr 2025 Sheppard Ave E..... 491-0330
Giroux B J Transpt & Comm
1201 Wilson Ave Downsvw 8-3959
Giroux J W Education 15th Flr Mowat Blk..... 5-6789
Giroux L Cons & Comm Rel 3rd Flr 555 Yonge St . 5-3584
Giroux Ms L Min Without Ptfo R5320 Whitney Blk 5-3584
Girvan F J Transpt & Comm
1201 Wilson Ave Downsvw 8-3955
Girvan Mrs W Natural Res 6450 Whitney Blk 5-6918
Girvin J D Industry & Tour 6th Flr Hearst Blk 5-7997
Giuffre V P Revenue 20th Flr 77 Bloor St W..... 5-2907
Giuliani G Ombudsman Ofc
6th Flr 65 Queen St W 869-4070
Gladstone A L Labour 15th Flr 400 Univ Ave 5-2448
Glasgow Mrs D Industry & Tour 9th Flr Hearst Blk 5-5296
Glass G W Official Guard 6th Flr 180 Dundas St W 5-1897

Glass R K Comm & Soc Serv 9th Flr 700 Bay St .. 5-8067
Glasscock Mrs M Govt Serv 9th Flr 1200 Bay St .. 5-1247
Glassford G Comm & Soc Serv
2nd Flr 121 Kennedy Ave 763-3631
Glassford S Housing 7th Flr 101 Bloor St W 5-9907
Gleason J B Attry Gen 18th Flr 18 King E..... 5-2535
Gleason J E Transpt & Comm
1201 Wilson Ave Downsvw 8-3781
Glenday W S Crt House Metro 361 Univ Ave 5-7351
Glendenning A H Education 20th Flr Mowat Blk... 5-2671
Glennie N A Natural Res Malton Airport 678-1173
Glenny J Govt Serv 13th Flr Ferguson Blk..... 5-2040
Glidden Mrs R M Transpt & Comm
1201 Wilson Ave Downsvw 8-3727
Globe Mrs J Housing 4th Flr 101 Bloor St W..... 5-9849
Gloin D Govt Serv 3rd Flr 1200 Bay St 5-0240
Gloin K Govt Serv 19th Flr 25 Grosvenor St 5-6562
Glover W Environment 7th Flr 135 St Clair W 5-3271
Gluckstein Mrs Y Health 6th Flr 15 Overlea Blvd .. 5-1170
Gluppe D Transpt & Comm
1201 Wilson Ave Downsvw 8-3516
Gluzdziecka Miss D Natural Res 3521 Whitney Blk. 5-1245
Glynn J P Transpt & Comm
1201 Wilson Ave Downsvw 8-3993
Goad C E Sec Com 7th Flr 10 Wellesley St E..... 3-0228
Goard A W O.P.P. 90 Harbour St..... 5-8063
Gobelian M Housing 8th Flr 60 Bloor St W 5-1637
Gobin Mrs K Transpt & Comm
1201 Wilson Ave Downsvw 8-3731
Goddard A C Natural Res 4324 Whitney Blk 5-2761
Goddard Dr C I Natural Res 2345 Whitney Blk 5-7883
Goddard R H Education 16th Flr Mowat Blk 5-5653
Goddard S G Govt Serv 16 Grosvenor St 5-3771
Goddard W Govt Serv 9th Flr Ferguson Blk..... 5-2455
Godden J R Revenue 19th Flr 77 Bloor St W 5-5431
Godding D Ont Hous Corp 516 West Mall 242-3058
Godefroy Mrs A C Revenue 17th Flr 77 Bloor St W 5-5587
Godfrey D Transpt & Comm Ferguson Blk 5-1226
Godfrey Ms J Culture & Rectn
8th Flr 77 Bloor St W 5-3720
Godfrey M D Cons & Comm Rel
3rd Flr 543 Yonge St..... 3-0423
Godin J K Work Comp Brd 2 Bloor St E..... 5-8956
Godin Ms M Labour 7th Flr 400 Univ Ave 5-3610
Godlewski J Treasury & Econ 4th Flr Frost S 5-8490
Godwin M C Credit Union Ml-17 Macdonald Blk... 5-6772
Goecke L H Natural Res 4420 Whitney Blk 5-1218
Goetze Mrs L Cons & Comm Rel
9th Flr 555 Yonge St 3-0339
Gogela S Govt Serv 18th Flr 25 Grosvenor St..... 5-1126
Goggins Mrs C M Natural Res 2543 Whitney Blk .. 5-6515
Goh Miss M Natural Res 5352 Whitney Blk..... 5-3315
Goheen Miss G Companies Division
3rd Flr 555 Yonge St..... 3-0547
Gokhan A Natural Res 3rd Flr Whitney Blk 5-2780
Gold Ms C Ont Science Ctr 770 Don Mills..... 429-4100
Gold Dr G Health 6th Flr 15 Overlea Blvd 5-8045
Gold Miss L Housing 3rd Flr 60 Bloor St W..... 5-9402
Goldberg Miss D Cabinet Ofc R481 Legis Bldg 5-5718
Goldberg Mrs E C Attry Gen 17th Flr 18 King E... 5-5823
Golde J Ont Science Ctr 770 Don Mills 429-4100
Golden Ms A Liberal Pty R116 Legis Bldg 5-1676
Goldfarb S Govt Serv 4th Flr 1200 Bay St..... 5-5191
Goldfinger N Revenue 17th Flr 77 Bloor St W..... 5-2994
Goldford Miss M Intgovmtl Aff 4th Flr Mowat Blk . 5-0577
Goldhar Miss M Natural Res 4504 Whitney Blk ... 5-6091
Goldhawk J A Transpt & Comm
1201 Wilson Ave Downsvw 8-3206
Goldie Mrs N Revenue 19th Flr 77 Bloor St W 5-2901
Goldkind P S Govt Serv 11th Flr Ferguson Blk 5-1270
Goldman Mrs A Intgovmtl Aff 4th Flr Frost N..... 5-6926
Goldman D Housing 6th Flr 101 Bloor St W 5-0260
Goldman Miss J Ont Hous Corp
5th Flr 101 Bloor St W..... 5-9777
Goldring Mrs K E Culture & Rectn
6th Flr 77 Bloor St W..... 5-8098
Goldschmidt J Housing 3rd Flr 56 Wellesley St W . 5-4611
Goldsmith N T Transpt & Comm 3501 Dufferin St . 8-3474
Goldstein L Pub Trustee R717 145 Queen W.... 362-1331
Goldstein Mrs S Industry & Tour
7th Flr Hearst Blk 5-9380
Goldsworthy Mrs C A Culture & Rectn
7th Flr 77 Bloor St W..... 5-4490
Golianu Mrs V Housing 6th Flr 101 Bloor St W ... 5-9108
Gollop B Revenue 14th Flr 77 Bloor St W 5-4801
Golshani D Govt Serv 9th Flr Ferguson Blk..... 5-3004
Goltz D Y Transpt & Comm
1201 Wilson Ave Downsvw 8-3327
Gomes Ms E Revenue 18th Flr 77 Bloor St W 5-9243
Gomes Mrs J Housing 2nd Flr 56 Wellesley St W .. 5-9803
Gomes L Transpt & Comm
1201 Wilson Ave Downsvw 8-3567
Gomes Mrs M N Revenue 2nd Flr 1200 Bay St.... 5-6261
Gomes Ms S Labour 2nd Flr 400 Univ Ave..... 5-6121
Gomme D Health 9th Flr Hepburn Blk 5-8154
Gomme E A Intgovmtl Aff 3rd Flr Mowat Blk 5-3514
Gomme R F Agric & Food 10th Flr 801 Bay 5-1091
Gondor L Govt Serv 13th Flr Ferguson Blk 5-2040
Gonsalves A J Govt Serv 13th Flr Ferguson Blk ... 5-4777
Gonsalves Mrs B D Natural Res 5520 Whitney Blk 5-6166
Gonsalves D Ont Mort Corp
11th Flr 60 Bloor St W..... 5-9746
Gonsalves V E Health 5th Flr 7 Overlea Blvd 3-0940
Gonsalves-Singh Mrs D Attry Gen
5th Flr 18 King E..... 5-0467
Gonsalves-Singh J Agric & Food 9th Flr 801 Bay .. 5-2029
Gontier R Health 8th Flr Hepburn Blk 5-2355
Gontier R G Natural Res 6641 Whitney Blk..... 5-2714
Gonzalez A Govt Serv 1201 Wilson Ave Downsvw .. 8-7200
Gonzalez Ms B G Intgovmtl Aff 6th Flr Mowat Blk. 5-3511
Gonzo P Ont Hous Corp 13th Flr 101 Bloor St W .. 5-9101
Gooch A Cons & Comm Rel 24th Flr 400 Univ Ave 5-7627
Gooch K Govt Serv 19th Flr 25 Grosvenor St 5-6562
Good D Natural Res Malton Airport 678-1173
Good M G Govt Serv 10th Flr Ferguson Blk 5-3781
Good W L Natural Res 6621 Whitney Blk 5-1319
Goodaire Mrs J Revenue 12th Flr 77 Bloor St W .. 5-1758
Goodchild G A Natural Res 2442 Whitney Blk..... 5-7887

Gooderham P J Comm & Soc Serv
6th Flr Hepburn Blk 5-4688
Goodfellow Ms K G Health 7th Flr 7 Overlea Blvd . 5-7561
Goodings Mrs M Comm & Soc Serv
3rd Flr Hepburn Blk..... 5-9505
Goodman Hon A Suprm Crt 130 Queen St W ... 363-4101
Goodman B Ombudsman Ofc
6th Flr 65 Queen St W 869-4140
Goodman E G Colleges & Univ 10th Flr Mowat Blk 5-3665
Goodman J Attry Gen 14th Flr 18 King E..... 5-6217
Goodman Mrs S Housing 4th Flr Hearst Blk 5-8964
Goodreid B Housing 47 Sheppard Ave E..... 226-1855
Goodwin H C Labour 3rd Flr 400 Univ Ave 5-7931
Goodwin Miss J Attry Gen 17th Flr 439 Univ Ave.. 5-4755
Goodwin J C Revenue 17th Flr 77 Bloor St W 5-2974
Goodwin J D Election Ofc 70 Lombard 5-6831
Goodwin Mrs J H Transpt & Comm Ferguson Blk.. 5-9545
Goodwin Mrs M Transpt & Comm
1201 Wilson Ave Downsvw 8-3355
Goodyear D M Ont Dev Corp 7th Flr 1200 Bay St . 5-4622
Goodyear W Labour B-1B 400 Univ Ave 5-4168
Gopaul Mrs C Attry Gen 17th Flr 18 King E 5-6800
Gorchinsky W J Civil Serv Com 2nd Flr Frost S ... 5-2002
Gord H Corrctnl Serv
R411 2001 Eglinton Ave E Scbro 750-3384
Gordge L F Colleges & Univ 10th Flr Mowat Blk .. 5-5851
Gordius E W Colleges & Univ 17th Flr Mowat Blk . 5-2664
Gordon A Cabinet Ofc R381 Legis Bldg 5-0498
Gordon B Transpt & Comm
1201 Wilson Ave Downsvw 8-3736
Gordon C Health 3rd Flr 7 Overlea Blvd..... 5-0856
Gordon D R Civil Serv Com 2nd Flr Frost S 5-6086
Gordon J Comm & Soc Serv 4th Flr Hepburn Blk.. 5-5214
Gordon Miss J Cabinet Ofc R372 Legis Bldg 5-2200
Gordon J B Natural Res 1030 77 Grenville St..... 5-4261
Gordon Miss L Archives of Ont
5th Flr 77 Grenville St 5-6882
Gordon Ms L Social Dev Pol 3rd Flr 700 Bay St ... 5-1111
Gordon Mrs M Attry Gen 15th Flr 18 King E..... 5-4291
Gordon Mrs M Crt House Metro 361 Univ Ave 5-7351
Gordon R Revenue 20th Flr 77 Bloor St W 5-1788
Gorecki S S Sec Com 6th Flr 10 Wellesley St E... 3-0219
Goreczny Miss D Industry & Tour
8th Flr Hearst Blk 5-4305
Goren-Laskin Mrs H Comm & Soc Serv
9th Flr 700 Bay St 5-8067
Goretsky L Bussness Pract 8th Flr 555 Yonge St .. 3-0321
Gorizzan A Housing 12th Flr 101 Bloor St W..... 5-9646
Gormek F Transpt & Comm
1201 Wilson Ave Downsvw 8-3506
Gorrell Mrs J Crt House Metro 361 Univ Ave R102 5-7305
Gosar M H Treasury & Econ 6th Flr Frost N 5-2296
Goss H F Civil Serv Com 21st Flr 180 Dundas W 598-0688
Gossai P Revenue 10th Flr 77 Bloor St W..... 5-8903
Gossling A Health 3rd Flr 15 Overlea Blvd..... 5-0981
Gossling A D Health 9th Flr Hepburn Blk..... 5-0981
Gotts Miss R Health 5th Flr 880 Bay St 5-1505
Gottwald K Comm & Soc Serv 6th Flr 880 Bay St. 5-3613
Goudy D Bussness Pract 8th Flr 555 Yonge St.... 3-0321
Gougeon G Education 16th Flr Mowat Blk 5-6400
Gough Mrs A Comm & Soc Serv
12th Flr 700 Bay St 5-7636
Gough M J Treasury & Econ 5th Flr Frost N..... 5-5239
Gould W Labour 12th Flr 400 University Ave..... 5-4146
Gouleff Dr D Ont Science Ctr 770 Don Mills 429-4100
Goundry D W Housing 10th Flr 60 Bloor St W 5-9827
Gourlay J T Transpt & Comm
1201 Wilson Ave Downsvw 8-3627
Gourlay W Natural Res 3627 Whitney Blk 5-2785
Gourley Miss H J Natural Res 1640 Whitney Blk .. 5-6511
Gourley H M Govt Serv 10th Flr Ferguson Blk 5-6714
Gourley M Northern Affairs
9th Flr 10 Wellesley St E..... 5-1669
Gouveia Ms T Labour 5th Flr 400 Univ Ave..... 5-6108
Gove K Revenue 14th Flr 77 Bloor St W 5-1004
Gow Mrs A Revenue 17th Flr 77 Bloor St W..... 5-9084
Gow P L Solicitor Gen 25 Grosvenor St 5-2195
Gowda Dr T P Environment 7th Flr 1 St Clair W .. 5-6194
Gower H Govt Serv 11th Flr Ferguson Blk..... 5-6723
Graber Mrs N Liberal Pty R125 N W Legis Bldg ... 5-3976
Grabowski A P Govt Serv 8th Flr Ferguson Blk.... 5-3785
Grace D M Transpt & Comm
1201 Wilson Ave Downsvw 8-7151
Grader D Revenue 19th Flr 77 Bloor St W..... 5-1264
Graf L J Work Comp Brd 2 Bloor St E 3-0774
Graham D D Attry Gen 17th Flr 439 Univ 5-4755
Graham D F Prov Crt Crimnl 60 Queen W..... 5-9365
Graham Ms E Colleges & Univ 32 Grenville St.... 5-6461
Graham F Colleges & Univ 10th Flr Mowat Blk ... 5-0707
Graham G Revenue 16th Flr 77 Bloor St W..... 5-7767
Graham Mrs G V Treasury & Econ 2nd Flr Frost N 5-2914
Graham H H O.P.P. 90 Harbour St 5-4401
Graham H J Crt House Metro 361 Univ Ave 5-7415
Graham H J Environment 401 & Islington 8-3935
Graham J J Industry & Tour 6th Flr Hearst Blk ... 5-3560
Graham J W O.P.P. 90 Harbour St 5-3931
Graham J W Transpt & Comm
1201 Wilson Ave Downsvw 8-3500
Graham Mrs L Labour 2nd Flr 400 Univ Ave 5-6121
Graham M Cons & Comm Rel
2nd Flr 10 Wellesley St E 3-0533
Graham Mrs M Ont Hous Corp
11th Flr 101 Bloor St W..... 5-9810
Graham Mrs N Industry & Tour 9th Flr Hearst Blk. 5-4553
Graham P Ont Place Corp 955 Lakeshore Blvd W . 5-6332
Graham Mrs P Transpt & Comm
1201 Wilson Ave Downsvw 8-3127
Graham Mrs R Attry Gen 3rd Flr 18 King E..... 5-7503
Graham R Education 21st Flr Mowat Blk..... 5-4568
Graham R B Attry Gen 60 Queen St W 5-3975
Graham R B Solicitor Gen 25 Grosvenor St..... 5-5127
Graham R J Prov Crt Crimnl
80 The East Mall Etobicoke 252-7885
Graham S Govt Serv 3B-9 Macdonald Blk 5-7072
Graham T D Govt Serv 13th Flr Ferguson Blk..... 5-1189
Graham Hon T J Ont Police Comm
25 Grosvenor St 5-6071
Graham W Work Comp Brd 2 Bloor St E..... 5-8676

Graholm L Ont Energy Brd 9th Flr 14.Carlton St .. 3-0817
Gramolini H Work Comp Brd 2 Bloor St E 5-8654
Grande T New Dem Pty R414A N W Legis Bldg ... 5-9071
Grandhi Miss P Comm & Soc Serv
7th Flr Hepburn Blk 5-0230
Grange Hon S G Suprm Crt 130 Queen St W ... 363-4101
Granger J L.C.B.O. 55 Lakeshr Bl E 5-4996
Granger V Housing 4th Flr Hearst Blk 5-0143
Grannum S A L.L.B.O. 55 Lakeshr Bl E..... 5-4661
Grant A Environment 6th Flr 1 St Clair W 5-3007
Grant B Culture & Rectn 6th Flr 77 Bloor St W .. 5-5793
Grant Mrs C Industry & Tour 5th Flr Hearst Blk .. 5-4348
Grant D Press Gallery 3rd Flr Legis Bldg..... 5-2241
Grant D Gov Caucus Ofc R445 Legis Bldg 5-2036
Grant Mrs G Transpt & Comm
1201 Wilson Ave Downsvw..... 8-7146
Grant G W L.C.B.O. 55 Lakeshr Bl E 5-1467
Grant J R Treasury & Econ 5th Flr Frost S 5-7171
Grant Miss K Attry Gen 14th Flr 18 King E..... 5-2552
Grant L Housing 8th Flr 56 Wellesley St W..... 5-6418
Grant R Housing 10th Flr 60 Bloor St W 5-9164
Grant R A O.P.P. 125 Lake Shore Blvd E 5-4485
Grant R M Land Comp Bd 10 King E..... 5-5923
Grasett Mrs N Education 15th Flr Mowat Blk 5-2228
Grasett N E Education 15th Flr Mowat Blk 5-2060
Grasse D R Health 4th Flr 15 Overlea Blvd 5-0908
Grasse H Transpt & Comm
1201 Wilson Ave Downsvw..... 8-3221
Grasser W H Govt Serv 5th Flr 22 College St 5-9210
Graves Miss M Corrctnl Serv
R312 2 Dunbloor Islington 8-3901
Graves W J Cent Of For Sc 25 Grosvenor St 5-9278
Gray Mrs A Liberal Pty R318 Legis Bldg 5-2551
Gray D J Natural Res 5501 Whitney Blk 5-6790
Gray E G Transpt & Comm
3501 Dufferin St Downsvw 8-3461
Gray Mrs E M Health 4th Flr 15 Overlea Blvd..... 5-5887
Gray F Culture & Rectn 6th Flr 77 Bloor St W.... 5-0615
Gray G S O.P.P. Falstaff Ave 248-3151
Gray Mrs H M Comm & Soc Serv
6th Flr Hepburn Blk 5-4689
Gray Mrs I M Environment 6th Flr 1 St Clair W... 5-3007
Gray J O.P.P. 90 Harbour St..... 5-4400
Gray J G Transpt & Comm
1201 Wilson Ave Downsvw..... 8-3139
Gray Miss L Govt Serv 17th Flr 25 Grosvenor St .. 5-9060
Gray Mrs L M Solicitor Gen 25 Grosvenor St 5-6133
Gray M L Pension Comm
2nd Flr 10 Wellesley St E 3-0528
Gray W Transpt & Comm
1201 Wilson Ave Downsvw..... 8-3551
Gray Miss W Revenue 10th Flr 77 Bloor St W 5-8903
Gray W A Govt Serv 13th Flr Ferguson Blk..... 5-2155
Gray W D Govt Serv 12th Flr Ferguson Blk..... 5-9682
Gray Hon W G Suprm Crt 130 Queen St W..... 363-4101
Graydon Mrs V Labour 3rd Flr 400 Unvi Ave 5-7931
Grayson Ms J Labour 15th Flr 400 Univ Ave 5-1537
Greathed E D Intgovmtl Aff 6th Flr Mowat Blk ... 5-1710
Grebski C Transpt & Comm
1201 Wilson Ave Downsvw..... 8-3516
Grech Miss K Ont Science Ctr 770 Don Mills ... 429-4100
Green C Northern Affairs 9th Flr 10 Wellesley St E 5-1669
Green Mrs D Natural Res 5626 Whitney Blk 5-6270
Green Mrs H Crt House Metro 361 Univ Ave..... 5-7255
Green Ms J Comm & Soc Serv 3rd Flr Hepburn Blk 5-5103
Green Miss L W Transpt & Comm
1201 Wilson Ave Downsvw..... 8-3987
Green Mrs M Industry & Tour 8th Flr Hearst Blk .. 5-4323
Green Mrs N Comm & Soc Serv
9th Flr 700 Bay St 5-8067
Green R A Environment 6th Flr 1 St Clair W 5-3007
Green R T O.P.P. 90 Harbour St 5-6441
Greenaway G L Labour 5th Flr 400 Univ Ave..... 5-4104
Greene Ms D Civil Serv Com 9th Flr 151 Bloor W . 5-7095
Greene Miss G Prov Crt Crimnl 60 Queen W 5-7523
Greene G E Transpt & Comm
1201 Wilson Ave Downsvw..... 8-3401
Greene J Govt Serv 3rd Flr 1200 Bay St 5-1335
Greenham Ms J Govt Serv
13th Flr 25 Grosvenor St 5-5161
Greenhead L Colleges & Univ 9th Flr Mowat Blk .. 5-6164
Greenhow J Ombudsman Ofc
6th Flr 65 Queen St W..... 869-4144
Greeniaus Ms C Social Dev Pol 2nd Flr 700 Bay St 5-0480
Greenlaw Mrs T Culture & Rectn
5th Flr 77 Bloor St W..... 5-0225
Greenshields W Revenue 12th Flr 77 Bloor St W .. 5-2948
Greenwald Ms M R Culture & Rectn
7th Flr 77 Bloor St W..... 5-4490
Greenwood A Education 23rd Flr Mowat Blk 5-5755
Greenwood D H Bussness Pract
5th Flr 555 Yonge St 3-0401
Greenwood R M Ont Dev Corp 8th Flr 1200 Bay St 5-4622
Greer Ms A Attry Gen 18th Flr 18 King E 5-9112
Greer Mrs C Cabinet Ofc R481 Legis Bldg..... 5-1955
Greer H Liberal Pty R104 N W Legis Bldg 5-1032
Greer K Work Comp Brd 2 Bloor St E 5-8915
Gregoroff Mrs A E Health 7th Flr 15 Overlea Blvd . 5-8076
Gregory Hon B Min Without Ptfo R251 Legis Bldg . 5-6453
Gregory E R Govt Serv 13th Flr Ferguson Blk..... 5-4777
Gregory J A Industry & Tour
5 Fairvw Mall Dr Willowdale 491-7680
Gregory M A O.P.P. 90 Harbour St 5-6859
Gregory Miss R E Education
3rd Flr 2025 Sheppard Ave E..... 491-0330
Gregory W C Transpt & Comm
1201 Wilson Ave Downsvw..... 8-7156
Gregson W Environment 8th Flr 135 St Clair W ... 5-3490
Greig Mrs E G Comm & Soc Serv
3rd Flr Hepburn Blk..... 5-6231
Grenier Miss M Intgovmtl Aff 3rd Flr Mowat Blk .. 5-1495
Grenke A Revenue 10th Flr 77 Bloor St W..... 5-6948
Greschuk Ms A Health 6th Flr 880 Bay St..... 5-5083
Greschuk E W Govt Serv 3rd Flr Ferguson Blk 5-4770
Greschuk Miss R A Transpt & Comm
1201 Wilson Ave Downsvw..... 8-7161

Greskow W P Transpt & Comm
1201 Wilson Ave Downsvw 8-3458
Gresswell F J Transpt & Comm
1201 Wilson Ave Downsvw 8-3645
Gretton J D Govt Serv 10th Flr Ferguson Blk 5-2806
Grewal H S Housing 8th Flr 60 Bloor St W 5-9048
Grey Mrs M Corrctnl Serv
R238 2001 Eglinton Ave E Scbro 750-3301
Gribowski Y Industry & Tour 5th Flr Hearst Blk ... 5-5711
Grice Mrs F J Health 7th Flr 7 Overlea Blvd 5-8141
Grice K W O.P.P. 90 Harbour St 5-4416
Griffin Mrs J Revenue 20th Flr 77 Bloor St W 5-0909
Griffin J M Civil Serv Com 2nd Flr Frost S 5-2094
Griffin K P Prov Auditor 4th Flr 56 Wellesley W ... 5-1395
Griffin Mrs L Education 21st Flr Mowat Blk 5-2655
Griffin Miss M Ont Hous Corp
9th Flr 101 Bloor St W 5-3973
Griffin Mrs P Labour 9th Flr 400 University Ave ... 5-8710
Griffith Miss J Health 6th Flr 15 Overlea Blvd 5-8072
Griffith Miss J Housing 13th Flr 101 Bloor St W ... 5-9819
Griffith K Transpt & Comm
1201 Wilson Ave Downsvw 8-3477
Griffith K Health 5th Flr 880 Bay St 5-3855
Griffith Miss M Work Comp Brd 2 Bloor St E 5-8725
Griffiths Miss L Attry Gen 16th Flr 18 King E 5-3286
Griffiths Mrs M Environment 4th Flr 1 St Clair W . 5-6957
Griffiths M Revenue 16th Flr 77 Bloor St W 5-7767
Griffiths P Crt House Metro 361 Univ Ave 5-9559
Griffiths Hon W D Suprm Crt 130 Queen St W .. 363-4101
Grigg Miss G J Intgovmtl Aff
5th Flr 56 Wellesley St W 5-7499
Grigg Ms N I Health 6th Flr 15 Overlea Blvd 5-5110
Griggs D E Corrctnl Serv
R100 2001 Eglinton Ave E Scbro 750-3360
Grimes C J Govt Serv 12th Flr Ferguson Blk 5-6606
Grimley T Work Comp Brd 2 Bloor St E 5-0769
Grimmond Mrs G Health 10th Flr Hepburn Blk 5-2437
Grimwood Ms J Labour 4th Flr 400 Univ Ave 5-5912
Grinnell Mrs H R Crt House Metro 361 Univ Ave .. 5-7259
Grisdale Mrs J Colleges & Univ 8th Flr Mowat Blk 5-7191
Grizzle S G Labour 4th Flr 400 Univ Ave 5-5912
Grodski Mrs R Culture & Rectn
9th Flr 77 Bloor St W 5-6763
Groen H A Natural Res 804 77 Grenville St 5-4641
Groen J Housing Hwy 7 Green River 683-7611
Gronroos Mrs P Attry Gen 18th Flr 18 King E 5-3958
Gronroos Mrs P Housing 4th Flr 101 Bloor St W ... 5-9849
Groom C Environment 4th Flr 135 St Clair W 5-6637
Groom D E Govt Serv 10th Flr Ferguson Blk 5-7821
Grootenboer T Education 19th Flr Mowat Blk 5-9676
Grose J Comm & Soc Serv 7th Flr Hepburn Blk ... 5-7825
Gross G Rent Review 3rd Flr 77 Bloor St W 964-7808
Gross G Comm & Soc Serv 6th Flr Hepburn Blk ... 5-1701
Grossberndt Ms D M Natural Res
5520 Whitney Blk 5-1601
Grossman A Attry Gen 17th Flr 439 Univ 5-4755
Grossman L Attry Gen R469 Legis Bldg 5-4296
Grossman Hon L Industry & Tour
8th Flr Hearst Blk 5-1617
Grossman M Labour 5th Flr 400 Univ Ave 5-4104
Grouni H N Transpt & Comm
1201 Wilson Ave Downsvw 8-3355
Grout D H Agric & Food 7th Flr 801 Bay 5-5841
Grove E Housing 3rd Flr 56 Wellesley St W 5-3938
Grover Mrs A Comm & Soc Serv
7th Flr Hepburn Blk 5-0230
Groves Miss D L Civil Serv Com 1st Flr Frost S .. 5-1401
Groves R Industry & Tour
5 Fairvw Mall Dr Willowdale 491-7680
Groves R C Corrctnl Serv
R136 2001 Eglinton Ave E Scbro 750-3433
Growcock Miss G Health Resources Rd 8-3194
Gruchala R Revenue 12th Flr 77 Bloor St W 5-1095
Grudzien D B Colleges & Univ
2nd Flr 32 Grenville St 5-0668
Grummett J R Ont Dev Corp 7th Flr 1200 Bay St . 5-4622
Grummett L Govt Serv 18th Flr 25 Grosvenor St .. 5-0684
Grundland Ms P Housing
7th Flr 56 Wellesley St W 5-6418
Gruspier J Transpt & Comm
1201 Wilson Ave Downsvw 8-3355
Grutzmacher Mrs F Attry Gen
18th Flr 400 Univ Ave 5-1866
Gryniewski P N Natural Res 5605 Whitney Blk 5-6293
Grzesik E Cons & Comm Rel
24th Flr 400 University Ave 5-1985
Gualtieri E Transpt & Comm
1201 Wilson Ave Downsvw 8-7181
Guard R F Ont Energy Corp 11th Flr 1200 Bay St . 5-6276
Gubbay K R Health 7th Flr 7 Overlea Blvd 5-3294
Guerin Mrs P Transpt & Comm
1201 Wilson Ave Downsvw 8-3118
GuerreiroKlinowski Ms H Culture & Rectn
5th Flr 77 Bloor St W 5-6621
Guest A Premiers Ofc R274 Legis Bldg 5-7131
Guest C W Prov Crt Crimnl 60 Queen W 5-7227
Guest Dr J E Health 2nd Flr 880 Bay St 5-7091
Gugins Mrs E Bussness Pract
8th Flr 555 Yonge St 3-0321
Guichelaar Miss H Comm & Soc Serv
4th Flr Hepburn Blk 5-8451
Guilar W B Revenue 16th Flr 77 Bloor St W 5-1300
Guinn Miss J Industry & Tour 3rd Flr Hearst Blk .. 5-4008
Guinter G B O.P.P. 90 Harbour St 5-4361
Guirguis Dr S Labour 7th Flr 400 Univ Ave 5-3610
Guiry P J Cons & Comm Rel 2nd Flr 543 Yonge St 3-0462
Gulamhusein Z Natural Res 4641 Whitney Blk 5-4538
Gulbinas E W Environment 9th Flr 135 St Clair W 5-6975
Gulbis Ms J Environment 5th Flr 135 St Clair W .. 5-7801
Guler Mrs S Social Dev Pol R1332 Whitney Blk ... 5-5190
Gulko Mrs F Ont Mort Corp
11th Flr 60 Bloor St W 5-9257
Gumbs A C Revenue 16th Flr 77 Bloor St W 5-1216
Gunn G Comm & Soc Serv
9th Flr 1 St Clair Ave W 5-6211
Gunn Miss L Crt House Metro 361 Univ Ave 5-7372
Gunnis Mrs L Culture & Rectn
5th Flr 77 Bloor St W 5-0225

Gunraj E Prov Crt Crimnl 60 Queen W 5-6856
Gunraj R A Crt House Metro 361 Univ Ave 5-7401
Gunter R D Transpt & Comm 3501 Dufferin St.... 8-3252
Gunther Mrs M J Civil Serv Com 2nd Flr Frost S . 5-6086
Gunther Mrs R Natural Res 4th Flr 99 Wellesley W 5-1062
Gunton G Housing 8th Flr 101 Bloor St W..... 5-9623
Gupta A K Revenue 18th Flr 77 Bloor St W 5-1779
Gupta R Attry Gen 15th Flr 18 King E..... 5-4291
Gupta Dr V K Natural Res 711 77 Grenville St.... 5-5503
Gupta V K Civil Serv Com 2nd Flr Frost S 5-2059
Gurdin S Revenue 12th Flr 77 Bloor St W..... 5-4040
Gurr A Govt Serv 9th Flr Ferguson Blk 5-2238
Gurusinghe B Housing 7th Flr 56 Wellesley St W.. 5-6418
Guscott D W Environment 10th Flr 135 St Clair W 5-6963
Guse W Work Comp Brd 2 Bloor St E 5-8778
Gustafson Mrs D Prov Crt Crimnl 60 Queen W.... 5-7200
Gustafsson Miss K E Industry & Tour
8th Flr Hearst Blk 5-3572
Gustavsen Ms V Colleges & Univ 558 Yonge St... 5-4211
Gutfreund T Housing 7th Flr 56 Wellesley St W ... 5-6418
Gutray R Labour 8th Flr 400 Univ Ave 5-7161
Guttentag Ms G Labour
12th Flr 400 University Ave 5-6841
Gutteridge B H Comm & Soc Serv
7th Flr Hepburn Blk 5-5006
Gutteridge B H Management Brd 6th Flr Frost S.. 5-3503
Guy Miss L A Intgovmtl Aff 6th Flr Mowat Blk.... 5-3865
Guyatt Mrs D Comm & Soc Serv
3rd Flr Hepburn Blk..... 5-2316
Guyett M Transpt & Comm
1201 Wilson Ave Downsvw 8-3541
Guyott R E Housing 14th Flr 101 Bloor St W 5-9797
Gwillim G P Revenue 15th Flr 77 Bloor St W 5-2593
Gwilt R H Transpt & Comm
1201 Wilson Ave Downsvw 8-3100
Gyongyossy L Revenue 18th Flr 77 Bloor St W ... 5-3905
Gyulai Dr E Health Resources Rd 8-3187

H

Haalboom J Revenue 15th Flr 77 Bloor St W 5-5772
Haar A Govt Serv 11th Flr Ferguson Blk 5-6738
Haas Mrs J Comm & Soc Serv 3rd Flr Hepburn Blk 5-2316
Haba Mrs S Govt Serv 10th Flr Ferguson Blk 5-3781
Habjan F Housing 10th Flr 101 Bloor St W 5-9847
Habkirk Ms S Ont Arts Coun
5th Flr 151 Bloor St W 961-1660
Hachborn E G Attry Gen 16th Flr 18 King E 5-9346
Hache A Education 16th Flr Mowat Blk 5-3145
Hachette F Health 4th Flr 15 Overlea Blvd 5-5887
Hacker P Education 19th Flr Mowat Blk..... 5-5826
Hackett Miss B Housing 10th Flr 60 Bloor St W... 5-9885
Hackett Dr G T Education
3rd Flr 2025 Sheppard Ave E..... 491-0330
Hackett Mrs O Attry Gen 16th Flr 18 King E 5-3286
Hackshaw Mrs M Colleges & Univ
9th Flr Mowat Blk 5-2827
Haddon J A Natural Res 2624 Whitney Blk 5-4941
Haddrall C E Govt Serv 5th Flr 22 College St 5-2044
Haertel Mrs J L.C.B.O. 55 Lakeshr Bl E 5-4981
Haffey J L.C.B.O. 55 Lakeshr Bl E 5-4998
Haft J A Govt Serv 13th Flr Ferguson Blk 5-0655
Hagan D Natural Res 2321 Whitney Blk..... 5-4251
Hagedoorn A J Transpt & Comm
1201 Wilson Ave Downsvw 8-3003
Hagerman J R Health 7th Flr 15 Overlea Blvd 5-8084
Haggart A S Treasury & Econ 3rd Flr Frost N..... 5-7185
Haggerty Miss H Agric & Food 8th Flr 801 Bay ... 5-5971
Haggerty J Govt Serv 17th Flr 25 Grosvenor St ... 5-9063
Haggerty R Liberal Pty R318 Legis Bldg 5-2551
Hagyard Mrs K Ont Mort Corp
11th Flr 60 Bloor St W 5-9254
Hahn I Environment 11th Flr 135 St Clair W 5-2465
Haick Ms J Colleges & Univ 8th Flr Mowat Blk ... 5-3208
Haig D Comm & Soc Serv 4th Flr Hepburn Blk.... 5-5214
Haig D A Cons & Comm Rel 3rd Flr 543 Yonge St 3-0431
Haig M Sec Com 7th Flr 10 Wellesley St E..... 3-0236
Haigh A Govt Serv 1201 Wilson Ave Downsvw 8-3372
Haight E S Crt House Metro 361 Univ Ave 5-7351
Haines Hon E L Suprm Crt 130 Queen St W.... 363-4101
Haines Mrs J E Housing 4th Flr Hearst Blk 5-3411
Haire T A Education 1st Flr 26 Breadalbane St ... 5-2668
Haist R W Solicitor Gen 25 Grosvenor St 5-4425
Hajek J J Transpt & Comm
1201 Wilson Ave Downsvw 8-3771
Hakala R Industry & Tour 5th Flr Hearst Blk 5-5711
Haladay L A Attry Gen 3rd Flr 18 King E..... 5-6664
Hale D Crt House Metro 361 Univ Ave..... 5-7255
Halen C Housing 8th Flr 56 Wellesley St W 5-6418
Halen Mrs I Attry Gen 15th Flr 18 King E..... 5-1135
Hales D Govt Serv 17th Flr 25 Grosvenor St..... 5-6562
Hales L C Health 7th Flr 15 Overlea Blvd 5-8081
Hales W G Work Comp Brd 2 Bloor St E..... 5-8848
Haley D Ont Mort Corp 11th Flr 60 Bloor St W ... 5-9242
Haley Miss D J Pension Comm
2nd Flr 10 Wellesley St E 3-0527
Haley G Govt Serv 1201 Wilson Ave Downsvw 8-3471
Halford Mrs M A Environment 4th Flr 880 Bay St . 5-6343
Haliechuk R Press Gallery 3rd Flr Legis Bldg 5-2241
Hall A D Cent Of For Sc 25 Grosvenor St 5-9507
Hall C K Off Fire Marshal R414 590 Keele St 5-4851
Hall Mrs D Ombudsman Ofc
6th Flr 65 Queen St W 869-4060
Hall D O Housing 4th Flr 101 Bloor St W 5-0460
Hall D S Colleges & Univ 32 Grenville St 5-6461
Hall F J Industry & Tour 7th Flr Hearst Blk 5-5834
Hall Miss J Crt House Metro 361 Univ Ave 5-7369
Hall J E Education 909 Yonge St 5-2657
Hall L W Natural Res 6628 Whitney Blk 5-2738
Hall Mrs M Crt House Metro R114 60 Queen St W 5-9559
Hall Mrs P Culture & Rectn 7th Flr 77 Bloor St W 5-4021
Hall R Health 2nd Flr 7 Overlea Blvd 5-0985
Hall R Liberal Pty R104 N W Legis Bldg 5-7920
Hall R J Industry & Tour 7th Flr Hearst Blk 5-5760

Hall R J Natural Res 7th Flr Hearst Blk 5-5760
Hall Mrs R S Transpt & Comm Ferguson Blk 5-6771
Hall Ms S Comm & Soc Serv 4th Flr Hepburn Blk . 5-2896
Hall S Govt Serv 17th Flr 25 Grosvenor St 5-9060
Hall Mrs T Govt Serv 12th Flr Ferguson Blk 5-6650
Hall W Labour 2nd Flr 400 Univ Ave 5-6121
Hall W S Health 8th Flr Hepburn Blk 5-1526
Hallatt Miss C Health 7th Flr 7 Overlea Blvd 5-8143
Hallett R A Cent Of For Sc 25 Grosvenor St 5-9507
Hallitt G Govt Serv 12th Flr Ferguson Blk 5-2172
Hallman D Natural Res 3345 Whitney Blk 5-3981
Halovanic M J Transpt & Comm
1201 Wilson Ave Downsvw 8-3335
Halperin Miss S Natural Res 6453 Whitney Blk ... 5-6918
Halpern Mrs F Financial Instns
8th Flr 555 Yonge St 3-0515
Halsall Ms M Treasury & Econ 3rd Flr Frost N 5-7185
Halstead J Culture & Rectn 8th Flr 77 Bloor St W 5-2625
Halton Mrs N E Natural Res 5520 Whitney Blk.... 5-1601
Halvachs Mrs H Prov Auditor
4th Flr 56 Wellesley W 5-3909
Halyburton Mrs D Ont Law Ref 16th Flr 18 King E 5-4761
Ham D A Transpt & Comm
1201 Wilson Ave Downsvw 8-3736
Ham T Govt Serv 1201 Wilson Ave Downsvw 8-3372
Hamada Miss G Civil Serv Com 3rd Flr Frost S ... 5-5404
Hambrook B W Industry & Tour 6th Flr Hearst Blk 5-0157
Hamburgh Mrs R Culture & Rectn
4th Flr 77 Bloor St W 5-4832
Hamdy Y S Environment 4th Flr 1 St Clair W..... 5-6957
Hamilton Ms A Attry Gen 5th Flr 18 King E 5-0467
Hamilton Ms A Culture & Rectn
6th Flr 77 Bloor St W 5-2390
Hamilton Mrs A Govt Serv
13th Flr 25 Grosvenor St 5-7350
Hamilton Mrs A Intgovmtl Aff 3rd Flr Mowat Blk .. 5-2265
Hamilton B Gov Caucus Ofc R434 Legis Bldg 5-2036
Hamilton C Intgovmtl Aff 5th Flr Mowat Blk..... 5-2927
Hamilton Miss D Housing 3rd Flr 60 Bloor St W... 5-8094
Hamilton D F Work Comp Brd 2 Bloor St E 5-8930
Hamilton D F Revenue 20th Flr 77 Bloor St W 5-7835
Hamilton D J Health 11th Flr Hepburn Blk 5-2231
Hamilton Miss E Intgovmtl Aff 6th Flr Mowat Blk . 5-1020
Hamilton Mrs E A Natural Res 1640 Whitney Blk.. 5-6511
Hamilton Mrs F Attry Gen 14th Flr 18 King E..... 5-9110
Hamilton G D Health 9th Flr Hepburn Blk 5-8157
Hamilton G G Govt Serv 5th Flr Ferguson Blk 5-9217
Hamilton Mrs L Housing 11th Flr 101 Bloor St W.. 5-0967
Hamilton R Revenue 20th Flr 77 Bloor St W..... 5-1706
Hamilton Ms S Comm & Soc Serv
12th Flr 700 Bay St 5-5095
Hamilton W C Health 7th Flr 7 Overlea Blvd 5-0735
Hamlin P Revenue 16th Flr 77 Bloor St W 5-7767
Hamm H J Environment 5th Flr 40 St Clair W 5-4597
Hammond Mrs E Social Dev Pol
R1331 Whitney Blk 5-5190
Hammond F Transpt & Comm
1201 Wilson Ave Downsvw 8-3501
Hamon M Revenue 18th Flr 77 Bloor St W 5-9371
Hampson A M Prov Auditor 4th Flr 56 Wellesley W 5-1395
Hampson G Solicitor Gen 25 Grosvenor St..... 5-2259
Hampton Mrs E Social Dev Pol R1324 Whitney Blk 5-3652
Hamra G J Transpt & Comm
1201 Wilson Ave Downsvw 8-3617
Han H B Revenue 11th Flr 77 Bloor St W 5-5276
Hancey Ms M Comm & Soc Serv
12th Flr 700 Bay St 5-5095
Hancock M A Health 2195 Yonge St 482-1111
Hancock R W O.P.P. 90 Harbour St..... 5-4400
Hancock Little Mrs C Housing
8th Flr 56 Wellesley St W 5-6418
Hancott Mrs S L Health 7th Flr 15 Overlea Blvd .. 5-8015
Handa S K Health 2nd Flr 7 Overlea Blvd 5-4338
Handforth R V Transpt & Comm
1201 Wilson Ave Downsvw 8-3567
Handleman S Prog Cons Pty R441 Legis Bldg..... 5-0533
Handler S Comm & Soc Serv
2nd Flr 121 Kennedy Ave 8-3258
Handlesman A Comm & Soc Serv
9th Flr 700 Bay St 5-8067
Handley A S Govt Serv B-67 Legis Bldg..... 5-4745
Haniff K Ont Hous Corp 5th Flr 101 Bloor St W . 966-5216
Hankinson Miss A Archives of Ont
3rd Flr 77 Grenville St 5-7149
Hanks A J Transpt & Comm
1201 Wilson Ave Downsvw 8-3286
Hanlon F Revenue 12th Flr 77 Bloor St W..... 5-4020
Hanna Ms A Education 17th Flr Mowat Blk..... 5-2666
Hanna A Education 17th Flr Mowat Blk 5-2450
Hanna D G Transpt & Comm
1201 Wilson Ave Downsvw 8-3294
Hanna J A Health 7th Flr 7 Overlea Blvd..... 5-8038
Hanna M Health 7th Flr 7 Overlea Blvd 5-8143
Hanna Miss M Govt Serv 18th Flr Drew Bldg 5-6005
Hanna W B Transpt & Comm 3501 Dufferin St.... 8-3415
Hannafin Mrs M Attry Gen 5th Flr 18 King E 5-2848
Hannah Mrs N E Transpt & Comm Ferguson Blk .. 5-1226
Hanna Thorpe Mrs B Environment
10th Flr 135 St Clair W 5-4139
Hannigan B M Education 7th Flr Mowat Blk..... 5-4503
Hannon S Housing 8th Flr 60 Bloor St W..... 5-2826
Hanrath H D Cons & Comm Rel
23rd Flr 400 University Ave 5-4121
Hansen D W Health 11th Flr Hepburn Blk 5-5041
Hansen J B Civil Serv Com 3rd Flr Frost S..... 5-5435
Hansen P Revenue 15th Flr 77 Bloor St W 5-1765
Hanson D Govt Serv 1201 Wilson Ave Downsvw ... 8-3372
Hanson Ms D M Transpt & Comm
1201 Wilson Ave Downsvw 8-3955
Hanson F Education 21st Flr Mowat Blk 5-4568
Hanson Miss H Industry & Tour 3rd Flr Hearst Blk 5-2164
Hanson J Health 2nd Flr 15 Overlea Blvd..... 5-0985
Hanson Mrs J J Transpt & Comm
1201 Wilson Ave Downsvw 8-3525
Harakal S J Transpt & Comm
1201 Wilson Ave Downsvw 8-3231
Harasym Mrs A Transpt & Comm 3501 Dufferin St 8-3452
Harbick R Revenue 10th Flr 77 Bloor St W 5-8903

arbin Mrs S Prov Crt Crimnl 60 Queen W 5-7217
arcus Dr J L Natural Res 2332 Whitney Blk 5-4251
ard W G Govt Serv 12th Flr Ferguson Blk 5-0655
ardie E C Pub Trustee R506 145 Queen W 362-1331
arding A D Corrctnl Serv
R115 2001 Eglinton Ave E Scbro 750-3372
arding Dr D Labour 8th Flr 400 Univ Ave 5-6375
arding Mrs F Premiers Ofc R261 Legis Bldg 5-1997
arding Miss M Suprm Crt 130 Queen St W ... 363-4101
arding W Housing 2nd Flr 56 Wellesley St W 5-9803
arding W Revenue 17th Flr 77 Bloor St W 5-5588
ardwick Ms M Housing 8th Flr 56 Wellesley St W 5-6418
ardy Mrs C R Health 2nd Flr 880 Bay St 5-2301
ardy Miss M Labour 7th Flr 400 Univ Ave 5-3876
ardy Ms M L Health 6th Flr 880 Bay St 5-4063
ardy P I Education 18th Flr Mowat Blk 5-3156
are G Treasury & Econ 3rd Flr Frost N 5-6613
are G R Transpt & Comm
1201 Wilson Ave Downsvw 8-3781
are J R Transpt & Comm
1201 Wilson Ave Downsvw 8-3967
are Mrs M Comm & Soc Serv
4th Flr Hepburn Blk 5-5121
argan Miss M Comm & Soc Serv
4th Flr Hepburn Blk 5-5103
largreaves Mrs I M Health 10th Flr Hepburn Blk . 5-8443
lariri A Transpt & Comm 3501 Dufferin St 8-3415
larkley N B Solicitor Gen 25 Grosvenor St 5-4425
larlock Miss M R Education 190 Finch Ave W .. 226-2700
larlow Miss E Archives of Ont
1st Flr 77 Grenville St 5-4030
larmelink M D Transpt & Comm
1201 Wilson Ave Downsvw 8-3771
larnanan C Revenue 18th Flr 77 Bloor St W 5-3305
larnett Mrs M Housing 8th Flr 60 Bloor St W 5-2826
larney Mrs E Health 11th Flr Hepburn Blk 5-7285
larnish Mrs I Revenue 18th Flr 77 Bloor St W.... 5-3305
larper D S Environment 321 Melita St 5-2727
larper Miss F Comm & Soc Serv Rm M1-
56 Macdonald Blk 5-2363
larper Mrs H Comm & Soc Serv
7th Flr Hepburn Blk 5-9160
larper J Environment 5th Flr 135 St Clair W 5-7801
larper N J Labour 4th Flr 400 Univ Ave 5-5912
larper Miss V M Treasury & Econ 1st Flr Frost N. 5-2314
larper W O Energy 12th Flr 56 Wellesley St W ... 5-0530
larrington B Press Gallery 3rd Flr Legis Bldg..... 5-2241
larrington Mrs C J Govt Serv
12th Flr Ferguson Blk 5-7735
larrington E Ombudsman Ofc
6th Flr 65 Queen St W 869-4060
larrington Mrs L Housing 12th Flr 101 Bloor St W 5-9045
larris A L Govt Serv 11th Flr Ferguson Blk 5-6674
larris Mrs B Crt House Metro 361 Univ Ave 5-7305
larris Miss B Cons & Comm Rel
3rd Flr 400 Univ Ave 3-0277
larris B Housing 8th Flr 101 Bloor St W 5-9895
larris C Natural Res 2520 Whitney Blk 5-1822
larris D Education 18th Flr Mowat Blk 5-6126
Harris D Revenue 11th Flr 77 Bloor St W 5-3791
Harris J D Transpt & Comm
1201 Wilson Ave Downsvw 8-3801
Harris J D Transpt & Comm
1201 Wilson Ave Downsvw 8-3723
Harris J H Ont Dev Corp 8th Flr 1200 Bay St..... 5-4622
Harris Miss L Suprm Crt 130 Queen St W..... 363-4101
Harris Dr M Labour 9th Flr 400 Univ Ave..... 5-8710
Harris Mrs M Natural Res 3540 Whitney Blk..... 5-2731
Harris N K Attry Gen 5th Flr 18 King E 5-0661
Harris Mrs N K Management Brd 7th Flr Frost S .. 5-5193
Harris P Culture & Rectn 6th Flr 77 Bloor St W .. 5-5399
Harris R Comm & Soc Serv 5th Flr Hepburn Blk .. 5-0674
Harris R J L.C.B.O. 55 Lakeshr Bl E 5-4915
Harris S M Prov Crt Crimnl 60 Queen W..... 5-7269
Harrison E M Colleges & Univ 7th Flr 700 Bay St . 5-5233
Harrison F V Ont Dev Corp 8th Flr 1200 Bay St .. 5-4622
Harrison G Work Comp Brd 2 Bloor St E..... 3-0701
Harrison G Treasury & Econ 2nd Flr Frost N..... 5-2914
Harrison Mrs J Labour 2nd Flr 400 Univ Ave 5-6121
Harrison J Education 909 Yonge St..... 5-7326
Harrison J Health Bsmt 15 Overlea Blvd 5-8288
Harrison Ms J Comm & Soc Serv
3rd Flr Hepburn Blk..... 5-5147
Harrison Miss M Prov Crt Crimnl 60 Queen W 5-7531
Harrod D W Transpt & Comm 3501 Dufferin St ... 8-7187
Harron O I Transpt & Comm
1201 Wilson Ave Downsvw 8-3501
Harry D E Health 3rd Flr 15 Overlea Blvd 5-8019
Harry S Crt House Metro 361 Univ Ave 5-7491
Harshman P Housing 3rd Flr 60 Bloor St W..... 5-9741
Harshman P Ont Hous Corp 3725 Dundas St W . 766-3425
Hart G Comm & Soc Serv 2nd Flr 700 Bay St 5-1818
Hart Mrs I Natural Res 3623 Whitney Blk 5-3040
Hart Mrs I Natural Res 3623 Whitney Blk 5-4319
Hart J W Govt Serv 11th Flr Ferguson Blk 5-1254
Hart Mrs V Transpt & Comm
1201 Wilson Ave Downsvw 8-3105
Hart W J Ont Hous Corp 13th Flr 101 Bloor St W . 5-9098
Hartley S A Govt Serv 8th Flr Ferguson Blk 5-3785
Hartman Mrs E A Ont Police Comm
25 Grosvenor St..... 5-6071
Hartman M J Work Comp Brd 2 Bloor St E..... 5-8757
Hartman Ms R Ombudsman Ofc
6th Flr 65 Queen St W 869-4146
Hartmanshenn H Transpt & Comm
1201 Wilson Ave Downsvw 8-3492
Hartnett J R Bussness Pract 5th Flr 555 Yonge St 3-0441
Hartt Hon E P Suprm Crt 130 Queen St W..... 363-4101
Harvey B O.P.P. 90 Harbour St 5-9444
Harvey Mrs B M Govt Serv 9th Flr Ferguson Blk .. 5-7011
Harvey Ms E Comm & Soc Serv
5th Flr 110 Eglinton Ave W 5-9943
Harvey G Natural Res 1640 Whitney Blk 5-6511
Harvey Mrs H Crt House Metro 361 Univ Ave..... 5-2842
Harvey P J Transpt & Comm
1201 Wilson Ave Downsvw 8-3551
Harwood B Govt Serv 1201 Wilson Ave Downsvw.. 8-3372
Hasan Mrs Z Govt Serv 2nd Flr 15 Overlea Blvd .. 5-8247

Hasegawa M Cons & Comm Rel
4th Flr 543 Yonge St 3-0451
Hasenclever R G Attry Gen 14th Flr 18 King E.... 5-6618
Hasham A Natural Res 5310 Whitney Blk 5-2778
Hashizume W T Transpt & Comm
1201 Wilson Ave Downsvw 8-3516
Haskett Mrs N Govt Serv 17th Flr Drew Bldg 5-9060
Haskins W J Pub Trustee R715 145 Queen W ... 362-1331
Haslett Dr E A Agric & Food 4th Flr 801 Bay 5-1064
Haslip Mrs A Ont Science Ctr 770 Don Mills.... 429-4100
Hasnain M Health 5th Flr 15 Overlea Blvd 5-7678
Hassamani A Housing 8th Flr 60 Bloor St W 5-2826
Hassamani Miss N Ont Mort Corp
11th Flr 60 Bloor St W 5-9989
Hassan J Cons & Comm Rel 9th Flr 555 Yonge St 3-0309
Hassan M Govt Serv 11th Flr Ferguson Blk 5-6723
Hastings F L Education 15th Flr Mowat Blk 5-2060
Hastings J Work Comp Brd 2 Bloor St E 5-8722
Hastings J M Natural Res 4523 Whitney Blk 5-2735
Hatfield Mrs A Education 20th Flr Mowat Blk 5-3147
Hatfield P Comm & Soc Serv 6th Flr Hepburn Blk . 5-0715
Hattin M W Transpt & Comm
1201 Wilson Ave Downsview 8-3548
Hatton Mrs E Civil Serv Com 1st Flr Frost S 5-1173
Haughey J L Cons & Comm Rel
New City Hall 100 Queen St W 5-7554
Haughton Mrs L M Govt Serv 3rd Flr Ferguson Blk 5-1443
Haughton Mrs S Education 18th Flr Mowat Blk ... 5-1356
Haupt A Industry & Tour
5 Fairvw Mall Dr Willowdale 491-7680
Hauseman Mrs F Health 10th Flr Hepburn Blk 5-4010
Haussmann F C Environment 5th Flr 1 St Clair W. 5-2531
Haustein Miss L E Govt Serv 8th Flr Ferguson Blk 5-6741
Haviv Mrs G Suprm Crt 130 Queen St W 363-4101
Havrot E Prog Cons Pty R422 Legis Bldg 5-4959
Hawker L Comm & Soc Serv 3rd Flr Hepburn Blk . 5-9884
Hawker R C Industry & Tour 6th Flr Hearst Blk ... 5-5701
Hawkins A Culture & Rectn
24th Flr 2 Bloor St W 961-6262
Hawkins A A Transpt & Comm
1201 Wilson Ave Downsvw 8-3465
Hawkins J R Natural Res 4th Flr 99 Wellesley W .. 5-1062
Hawkshaw A R Agric & Food 9th Flr 801 Bay 5-7452
Hawley J R Environment 2nd Flr 135 St Clair W .. 5-9668
Hawley Mrs T Housing 8th Flr 60 Bloor St W 5-1637
Hawling R Govt Serv 8th Flr Ferguson Blk 5-3785
Haworth J E Transpt & Comm
1201 Wilson Ave Downsvw 8-7141
Haworth R J Health 9th Flr Hepburn Blk 5-8025
Haworth W Health 9th Flr Hepburn Blk 5-3101
Hawrellvk Miss K Treasury & Econ
Basement Frost N 5-4430
Hawrylak Mrs R Colleges & Univ
8th Flr Mowat Blk 5-6136
Hay Mrs E P Legis Libry R303 N W Legis Bldg 5-5261
Hay J Cons & Comm Rel 9th Flr 555 Yonge St ... 3-0309
Hay J Management Brd 7th Flr Frost S 5-4173
Hay J B Education 21st Flr Mowat Blk 5-5348
Hay Mrs M Housing 3rd Flr 56 Wellesley St W 5-7867
Hayashi H Ont Hous Corp 13th Flr 101 Bloor St W 5-0337
Hayes F C Prov Crt Crimnl 60 Queen W 5-7200
Hayes Ms P Culture & Rectn 5th Flr 77 Bloor St.. 5-2285
Hayes Mrs W Ont Dev Corp 7th Flr 1200 Bay St .. 5-4622
Hayes W Comm & Soc Serv 9th Flr 2195 Yonge St 5-4541
Hayhurst E Corrctnl Serv
R128 2001 Eglinton Ave E Scbro 750-3501
Hayne Ms S Corrctnl Serv R500 1240 Bay St ... 965-6506
Haynes K A Natural Res 3610 Whitney Blk 5-0378
Haynes R Transpt & Comm
1201 Wilson Ave Downsvw 8-3516
Hayter J Pub Trustee R501 145 Queen W 362-1331
Hayward D L Cons & Comm Rel
1st Flr 10 Wellesley St E 3-0342
Hayward J Transpt & Comm
1201 Wilson Ave Downsvw 8-3910
Hayward J P Housing 8th Flr 60 Bloor St W 5-3352
Hayward Ms K Cons & Comm Rel
4th Flr 10 Wellesley St E 3-0281
Haywood L Labour 11th Flr 400 Univ Ave 5-6101
Hazelwood Mrs I Revenue 20th Flr 77 Bloor St W . 5-1518
Hazen Mrs P Ont Dev Corp 6th Flr 1200 Bay St .. 5-4622
Hazlewood Mrs B Health 14th Flr 700 Bay St 5-5031
Head C C Cent Of For Sc 25 Grosvenor St 5-4721
Headley C L Health Resources Rd 8-3166
Headley T Natural Res 4341 Whitney Blk 5-2814
Headly Mrs B Cons & Comm Rel
4th Flr 10 Wellesley St E 3-0281
Heagle D G Comm & Soc Serv
6th Flr Hepburn Blk 5-1673
Heal C E Intgovmtl Aff 3rd Flr Mowat Blk 5-1495
Healey Miss M M Suprm Crt 145 Queen W 5-5563
Healey P Transpt & Comm
1201 Wilson Ave Downsvw 8-3791
Heaps F N Res Dev Pol R1634 Whitney Blk 5-5265
Hearne L Attry Gen 3rd Flr 18 King E
Hearne N Ont Dev Corp 6th Flr 1200 Bay St 5-4622
Heath Mrs A Crt House Metro 361 Univ Ave 5-7312
Heath Ms A Education 13th Flr Mowat Blk 5-4581
Heath A D Labour 9th Flr 400 Univ Ave 5-8510
Heath B R Comm & Soc Serv
5th Flr 110 Eglinton Ave W 5-7863
Heath E F Environment 12th Flr 135 St Clair W .. 5-6978
Heathcote Dr I W Environment
5th Flr 1 St Clair W 5-4590
Heaton Mrs A Suprm Crt 145 Queen W 5-5582
Heaton J D Transpt & Comm
1201 Wilson Ave Downsvw 8-3149
Heaton R Housing 8th Flr 101 Bloor St W 5-9623
Hebel Miss B Transpt & Comm
1201 Wilson Ave Downsvw 8-3066
Hechter W Crt House Metro 361 Univ Ave 5-7295
Hedges Miss R Cent Of For Sc 25 Grosvenor St... 5-2561
Hedmann R E Revenue 12th Flr 77 Bloor St W ... 5-2955
Hedrik S Transpt & Comm 3501 Dufferin St 8-3452
Heeney C J Natural Res 3653 Whitney Blk 5-2575
Heffernan Mrs E Ont Science Ctr 770 Don Mills . 429-4100
Heffernan Mrs F Natural Res 2348 Whitney Blk ... 5-7887

ffernan J E Transpt & Comm
1201 Wilson Ave Downsvw 8-3551
gan Miss E C Transpt & Comm
1201 Wilson Ave Downsvw 8-3485
garty Ms A Education 18th Flr Mowat Blk 5-2609
ginbottom J N Treasury & Econ
4th Flr 1075 Bay St 5-2773
ide Miss J A Justice Pol 1st Flr Whitney Blk ... 5-5952
idorn K Environment 4th Flr 880 Bay St 5-5068
idrich R Agric & Food 10th Flr 801 Bay..... 5-7661
isey Mrs B Official Guard
5th Flr 180 Dundas St W 5-0504
itshu M Housing 8th Flr 60 Bloor St W 5-3352
ldman R G Financial Instns
6th Flr 555 Yonge St 3-0477
lem Mrs M Culture & Rectn
8th Flr 77 Bloor St W 5-7486
ller L Revenue 12th Flr 77 Bloor St W..... 5-1515
ller Ms Z Ont Arts Coun
5th Flr 151 Bloor St W 961-1660
lliwell D P Environment 6th Flr 135 St Clair W . 5-7117
llman Mrs S Natural Res 2320 Whitney Blk 5-4251
lm D Housing 3rd Flr 56 Wellesley St W 5-6941
lsberg D Health 9th Flr Hepburn Blk 5-8025
lson G A Transpt & Comm
1201 Wilson Ave Downsvw 8-3241
mans R W Revenue 17th Flr 77 Bloor St W 5-2945
ming D A Civil Serv Com 9th Flr 151 Bloor W .. 5-1438
mming L Govt Serv 10th Flr Ferguson Blk 5-2806
mmingway A Culture & Rectn
8th Flr 77 Bloor St W 5-3703
mphill E J Hansard Ofc R350 Legis Bldg 5-1456
ndershott L A Attry Gen 5th Flr 18 King E 5-6618
ndershott L A Revenue 19th Flr 77 Bloor St W . 5-5432
nderson Mrs A Revenue 15th Flr 77 Bloor St W. 5-1720
nderson A J Industry & Tour 9th Flr Hearst Blk . 5-7075
nderson B Energy 11th Flr 56 Wellesley St W .. 5-3051
nderson D G Housing 7th Flr 56 Wellesley St W 5-6418
nderson G W Transpt & Comm
1201 Wilson Ave Downsvw 8-3401
nderson Miss I C Cons & Comm Rel
23rd Flr 400 Univ Ave 5-4188
nderson Miss J Crt House Metro 361 Univ Ave . 5-7369
nderson J Comm & Soc Serv
4th Flr 110 Eglinton Ave W 487-4392
nderson J D Transpt & Comm
1201 Wilson Ave Downsvw 8-3331
nderson Hon L C Agric & Food 11th Flr 801 Bay 5-1041
nderson M D Mun Board
9th Flr 180 Dundas St W 5-1918
nderson Mrs P Ont Mort Corp
11th Flr 60 Bloor St W 5-1698
nderson R L.L.B.O. 55 Lakeshr Bl E 5-4666
nderson R J Attry Gen 5th Flr 18 King E..... 5-6618
nderson W Culture & Rectn
8th Flr 77 Bloor St W 5-4591
ndrickson J Govt Serv 4th Flr 1200 Bay St 5-5352
ndrie R L Financial Instns 6th Flr 555 Yonge St 3-0485
ndriks Mrs D Social Dev Pol 3rd Flr 700 Bay St. 5-1111

Hendry D Natural Res cne Grounds 5-2729
Hendry G Environment 401 & Islington 8-3008
Hendry W J O.P.P. 90 Harbour St 5-4468
Hendy Mrs J E Mun Board
9th Flr 180 Dundas St W 5-9462
Henehan J Prov Crt Crimnl 60 Queen W 5-7534
Henein A Govt Serv 12th Flr Ferguson Blk 5-2172
Henley A Govt Serv 10th Flr Ferguson Blk..... 5-7821
Hennessy D Comm & Soc Serv
10th Flr 700 Bay St 5-0210
Hennessy M Prog Cons Pty R251 Legis Bldg..... 5-4130
Hennig W Housing 6th Flr 101 Bloor St W 5-0260
Hennings Ms C Ont Mort Corp
11th Flr 60 Bloor St W 5-9260
Hennum C A Transpt & Comm
1201 Wilson Ave Downsvw 8-3727
Henry B Gov Caucus Ofc R434 Legis Bldg 5-2036
Henry C Education 18th Flr Mowat Blk 5-7291
Henry Hon D H Suprm Crt 130 Queen St W 363-4101
Henry G H Agric & Food 7th Flr 801 Bay..... 5-1081
Henry J B Attry Gen R331 Legis Bldg 5-2841
Henry Miss M Liberal Pty R321 Legis Bldg 5-5941
Henry Mrs M A Natural Res 3632 Whitney Blk 5-2785
Henry Mrs P Comm & Soc Serv
4th Flr Hepburn Blk 5-7284
Henry P Govt Serv 11th Flr Ferguson Blk 5-6674
Henry T P T.A.T.O.A. 3625 Dufferin St 630-2635
Herbert Ms C Press Gallery 3rd Flr Legis Bldg 5-2241
Herbert Mrs J Health Resources Rd 8-3174
Herbert Miss M Housing 3rd Flr 60 Bloor St W ... 5-9410
Herbert W Govt Serv 13th Flr Ferguson Blk 5-2040
Herceg Miss M Intgovmtl Aff
6th Flr 56 Wellesley St W 5-2871
Herceg Mrs S Govt Serv 14th Flr 25 Grosvenor St. 5-8629
Herczeg Miss E Revenue 17th Flr 77 Bloor St W .. 5-2945
Hergash H Cons & Comm Rel
4th Flr 10 Wellesley St E 3-0261
Hergash Mrs T Education 18th Flr Mowat Blk..... 5-7649
Hergott R Premiers Ofc R353 Legis Bldg 5-4829
Herlt Mrs M Agric & Food 10th Flr 801 Bay 5-7661
Hermann Miss R Attry Gen 80 Bloor St W Ste 705 5-7574
Hermans C Education 7th Flr Mowat Blk 5-1354
Hermanstyne C Govt Serv 8th Flr Ferguson Blk ... 5-6741
Hermant A Rent Review 3rd Flr 77 Bloor St W.. 964-7808
Hernandez Miss C R Attry Gen
2nd Flr 123 Edward St 5-5596
Herod Mrs L Corrctnl Serv R5320 Whitney Blk 5-8965
Herridge A J Northern Affairs
10th Flr 10 Wellesley St E 5-8941
Herridge G Prov Auditor 4th Flr 56 Wellesley W .. 5-1395
Herring Mrs S Health 6th Flr 15 Overlea Blvd 5-5803
Herrmann Mrs D Crt House Metro 361 Univ Ave .. 5-7331
Herrmann H J Housing 8th Flr 60 Bloor St W 5-9048
Herzog V G Transpt & Comm
1201 Wilson Ave Downsvw 8-3671
Heslewood Miss M E Treasury & Econ
4th Flr 1075 Bay St 5-5123
Hess O Off Fire Marshal R418 590 Keele St 5-4855
Hess P A Labour 14th Flr 400 Univ Ave 5-6625

Hethrington A Industry & Tour 9th Flr Hearst Blk . 5-4004
Heti G Transpt & Comm
1201 Wilson Ave Downsvw 8-7141
Heuston Miss C H Ont Hwy Tran Bd
10th Flr 151 Bloor St W 5-1845
Hewer T W Colleges & Univ 16th Flr Mowat Blk .. 5-5987
Hewett Miss I M Culture & Rectn
2nd Flr 8 York St 5-2673
Hewings Dr J M Environment 4th Flr 880 Bay St .. 5-5776
Hewitt R A Transpt & Comm
1201 Wilson Ave Downsvw 8-7138
Hewlett A Environment 4th Flr 135 St Clair W 5-6637
Hewlett Miss K Govt Serv 9th Flr 1200 Bay St ... 5-3084
Hewlett T J Civil Serv Com 9th Flr 151 Bloor W .. 5-1438
Hewson F I Transpt & Comm
3501 Dufferin St Downsvw 8-3097
Hewson G Attry Gen Ste 705 80 Bloor St W 5-7574
Hewson J A Transpt & Comm
1201 Wilson Ave Downsvw 8-7156
Heywood Mrs B Health 9th Flr Hepburn Blk 5-3101
Heywood J Natural Res 6309 Whitney Blk 5-5539
Hibbard Ms B Gov Caucus Ofc R432 Legis Bldg ... 5-2036
Hibbert R F Attry Gen 14th Flr 18 King E 5-2845
Hibbins P Natural Res 803 77 Grenville St 5-4641
Hick Mrs K Natural Res 3540 Whitney Blk..... 5-2731
Hickery G Housing 12th Flr 101 Bloor St W..... 5-9654
Hickey F D Ont Science Ctr 770 Don Mills 429-4100
Hickey P Treasury & Econ 5th Flr Frost S 5-7582
Hickey R Health 7th Flr 7 Overlea Blvd 5-8036
Hickling Mrs L Natural Res 6520 Whitney Blk..... 5-7108
Hicks Mrs F Govt Serv 10th Flr Ferguson Blk 5-7567
Hicks J Natural Res 4303 Whitney Blk 5-4451
Hicks J A O.P.P. 125 Lake Shore Blvd E..... 5-5001
Hicks R B Health 4th Flr 15 Overlea Blvd 5-6246
Hicks S U Housing 8th Flr 101 Bloor St W 5-9618
Hicks W D Natural Res 1114 77 Grenville St 5-1337
Hiebert L A O.P.P. 125 Lake Shore Blvd E..... 5-4488
Hietala J E Natural Res 6644 Whitney Blk 5-2714
Higaki R Cent Of For Sc 25 Grosvenor St 5-9273
Higgin Dr R M Energy 11th Flr 56 Wellesley St W. 5-4365
Higgins Miss C Ombudsman Ofc
6th Flr 65 Queen St W 869-4145
Higgins H P Transpt & Comm
1201 Wilson Ave Downsvw 8-7176
Higgins Ms J Labour 9th Flr 400 University Ave ... 5-8710
Higgins R Natural Res 1612 Whitney Blk..... 5-7054
Higham G E Environment 14th Flr 135 St Clair W. 5-5115
Hignett H W Ont Mort Corp
11th Flr 60 Bloor St W 5-9242
Hilbert Mrs S Culture & Rectn 8 York St 5-3021
Hilborn L Premiers Ofc R257 Legis Bldg..... 5-6653
Hildebrand B M Education 15th Flr Mowat Blk.... 5-6789
Hildebrandt Ms E Culture & Rectn
24th Flr 2 Bloor St W 961-6262
Hiley Mrs T Govt Serv 1201 Wilson Ave Downsvw . 8-3094
Hili Ms A M Comm & Soc Serv
2nd Flr 121 Kennedy Ave 8-3258
Hill A W Environment 321 Melita St 5-2727
Hill C Attry Gen 14th Flr 18 King E 5-9110
Hill Mrs C Education 19th Flr Mowat Blk 5-3100
Hill Mrs C G Labour 11th Flr 400 Univ Ave 5-6101
Hill G Govt Serv 4th Flr Ferguson Blk 5-6748
Hill J Work Comp Brd 2 Bloor St E 3-0775
Hill Mrs J Premiers Ofc R481 Legis Bldg 5-2298
Hill Ms K B Labour 9th Flr 400 University Ave 5-8510
Hill K E T.A.T.O.A. 3625 Dufferin St 630-1926
Hill Mrs N Health 6th Flr 15 Overlea Blvd 5-4058
Hill Mrs R Environment 14th Flr 135 St Clair W .. 5-1611
Hill R P Industry & Tour 5th Flr Hearst Blk 5-4348
Hill Ms S L Treasury & Econ 6th Flr Frost N 5-5451
Hill T O.P.P. 90 Harbour St 5-8105
Hill Mrs V Industry & Tour 5th Flr Hearst Blk 5-4347
Hille J Work Comp Brd 2 Bloor St E 3-0715
Hilliard Mrs A Transpt & Comm
1201 Wilson Ave Downsvw 8-3801
Hilliard H Transpt & Comm
1201 Wilson Ave Downsvw 8-3791
Hillier L W Revenue 16th Flr 77 Bloor St W 5-3893
Hillier Mrs S Revenue 20th Flr 77 Bloor St W 5-5901
Hillmer C C Cons & Comm Rel
10th Flr 1 St Clair Ave W 5-4728
Hills D L Attry Gen 2nd 123 Edward St 5-5596
Hills F G Revenue 14th Flr 77 Bloor St W..... 5-6711
Hills T G Civil Serv Com 2nd Flr Frost S..... 5-2059
Hillsdon Smith Dr J Forensic Pathy 26 Grenville St 5-1554
Hillstrom Miss S Attry Gen 14th Flr 18 King E.... 5-6211
Hillyer Mrs C R Education 20th Flr Mowat Blk.... 5-2222
Hilton C Govt Serv 10th Flr Ferguson Blk 5-7561
Hilton J D Solicitor Gen 25 Grosvenor St..... 5-5325
Hinchley Miss C M Treasury & Econ
1st Flr Frost N 5-2314
Hind Miss A Suprm Crt 130 Queen St W..... 363-4101
Hinds Dr A Environment 401 & Islington 8-3513
Hinds Miss G Housing 8th Flr 60 Bloor St W 5-2826
Hinds J F O.P.P. 90 Harbour St 5-6441
Hinds Mrs W Housing 13th Flr 101 Bloor St W.... 5-9043
Hines B Environment 8th Flr 135 St Clair W 5-6986
Hing T H Revenue 15th Flr 77 Bloor St W..... 5-5474
Hinshelwood A Health 8th Flr Hepburn Blk 5-6095
Hipfner Dr J Environment 401 & Islington 8-3340
Hipper B Ont Science Ctr 770 Don Mills 429-4101
Hiralal S Industry & Tour 9th Flr Hearst Blk..... 5-5295
Hirji Mrs G J Comm & Soc Serv
3rd Flr Hepburn Blk..... 5-6235
Hirnyk B Transpt & Comm
1201 Wilson Ave Downsvw 8-3535
Hirons J E Transpt & Comm
1201 Wilson Ave Downsvw 8-3265
Hirtle R K Prov Crt Crimnl 60 Queen W 5-7545
Hisey T B Environment 8th Flr 135 St Clair W.... 5-1655
Hishon J F Solicitor Gen 25 Grosvenor St 5-4422
Hitchcock D B Transpt & Comm
1201 Wilson Ave Downsvw 8-3085
Hitchins G Agric & Food 9th Flr 801 Bay 5-7455
Hitchman Mrs E Housing
3rd Flr 56 Wellesley St W 5-6945
Hladysh Mrs B Industry & Tour 3rd Flr Hearst Blk. 5-4015
Hlynka Mrs S Ont Law Ref 16th Flr 18 King E 5-4765

Ho A Environment 401 & Islington 8-3043
Ho D Transpt & Comm
1201 Wilson Ave Downsview 8-3961
Ho L Treasury & Econ 3rd Flr Frost N 5-7185
Ho Mrs S Ont Mort Corp 11th Flr 60 Bloor St W .. 5-9257
Hoad A C Pub Trustee R712 145 Queen W 362-1331
Hobart G M Land Comp Bd 10 King E 5-7241
Hobberlin E T Comm & Soc Serv
7th Flr Hepburn Blk 5-0432
Hobbs Mrs D Education 15th Flr Mowat Blk 5-3141
Hobbs D G Transpt & Comm
1201 Wilson Ave Downsvw 8-3711
Hobbs J A Industry & Tour 7th Flr Hearst Blk 5-0410
Hobbs P E Transpt & Comm 3501 Dufferin St 8-3446
Hobbs S Environment 1st Flr 135 St Clair W 5-1475
Hobby K Industry & Tour 9th Flr Hearst Blk 5-4311
Hobby Mrs P Housing 2nd Flr 56 Wellesley St W .. 5-9803
Hoben Mrs F Govt Serv B511 Whitney Blk 5-2211
Hobson G Revenue 14th Flr 77 Bloor St W 5-4801
Hobson J Ombudsman Ofc
6th Flr 65 Queen St W 869-4060
Hobson Mrs P Labour 3rd Flr 400 Univ Ave 5-5231
Hochman Mrs H Industry & Tour
9th Flr Hearst Blk 5-5296
Hocking E F Transpt & Comm
1201 Wilson Ave Downsvw 8-3621
Hodder C J Education 17th Flr Mowat Blk 5-2662
Hodge Mrs D Health Resources Rd 8-3166
Hodges A Natural Res 1008 77 Grenville St 5-1337
Hodgins A C Environment 4th Flr 880 Bay St 5-6343
Hodgins E H Industry & Tour 5th Flr Hearst Blk .. 5-5711
Hodgins E H Ont Dev Corp 8th Flr 1200 Bay St... 5-4622
Hodgins G C Transpt & Comm
1201 Wilson Ave Downsvw 8-3231
Hodgins R C Environment 10th Flr 135 St Clair W 5-3198
Hodgson D Housing 3rd Flr 56 Wellesley St W 5-7867
Hodgson E Agric & Food 7th Flr 801 Bay 5-5841
Hodgson G R Official Guard
6th Flr 180 Dundas St W 5-1857
Hodgson R H O.P.P. 90 Harbour St 5-4361
Hodgson W Housing R436 Legis Bldg 5-4813
Hoedl S Ont Hous Corp 13th Flr 101 Bloor St W .. 5-9104
Hoehr D Culture & Rectn 8th Flr 77 Bloor St W .. 5-7486
Hoen B Comm & Soc Serv
5th Flr 110 Eglinton Ave W 5-7863
Hoeschen Miss M Intgovmtl Aff 3rd Flr Mowat Blk 5-2265
Hoey Mrs A Natural Res 4443 Whitney Blk 5-2770
Hoey R Comm & Soc Serv 5th Flr Hepburn Blk ... 5-5630
Hoffer S Health 9th Flr Hepburn Blk 5-5401
Hoffman Mrs A L.L.B.O. 55 Lakeshr Bl E 5-4651
Hoffman Ms A Culture & Rectn
8th Flr 77 Bloor St W 5-6546
Hoffman F Crt House Metro 361 Univ Ave 5-7297
Hoffman Ms L R Revenue 19th Flr 77 Bloor St W . 5-5432
Hoffman W A Labour 2nd Flr 400 Univ Ave 5-1328
Hoffmann Mrs K C Legis Admin Ofc
R184 Legis Bldg 5-9492
Hofmann H E Industry & Tour 3rd Flr Hearst Blk .. 5-4255
Hofstede Miss P Attry Gen 14th Flr 18 King E 5-2989
Hogarth D B Environment 6th Flr 40 St Clair W .. 5-1655
Hogarth R R Labour 3rd Flr 434 Univ Ave 5-6115
Hogarth W Revenue 16th Flr 77 Bloor St W 5-7767
Hogenkamp G Labour 7th Flr 400 Univ Ave 5-8178
Hogg E G Transpt & Comm 3501 Dufferin St 8-3452
Hogg Mrs K B Suprm Crt 130 Queen St W 363-4101
Hogg Miss S Govt Serv 14th Flr 25 Grosvenor St.. 5-3952
Hogle W J Health 9th Flr Hepburn Blk 5-8295
Hoicka J W Northern Affairs
9th Flr 10 Wellesley St E 5-1417
Hoilett K Ombudsman Ofc
6th Flr 65 Queen St W 869-4136
Holder D Natural Res 3643 Whitney Blk 5-2785
Holder D G Education 20th Flr Mowat Blk 5-2613
Holder Miss L A Ont Energy Brd
9th Flr 14 Carlton St 3-0817
Holen K J O.E.C.A. 2nd Flr 2180 Yonge St 484-2900
Holgate Ms C Health 8th Flr Hepburn Blk 5-1803
Holgate Mrs D Ont Hous Corp
5th Flr 101 Bloor St W 966-5212
Holiday Ms C M Transpt & Comm
1201 Wilson Ave Downsvw 8-3751
Holland Mrs D Natural Res 6621 Whitney Blk 5-1319
Holland D E Industry & Tour 5th Flr Hearst Blk ... 5-6513
Holland Hon J Suprm Crt 130 Queen St W 363-4101
Holland Hon R E Suprm Crt 130 Queen St W ... 363-4101
Holli A J Health 8th Flr Hepburn Blk 5-2431
Hollingworth Hon A H Suprm Crt
130 Queen St W 363-4101
Hollingworth M Govt Serv
18th Flr 25 Grosvenor St 5-1126
Hollinshead D E Transpt & Comm
1201 Wilson Ave Downsvw 8-3500
Holloway Miss J E Official Guard
5th Flr 180 Dundas St W 5-9529
Holloway W A Revenue 14th Flr 77 Bloor St W ... 5-1004
Holly Mrs M Lt Gov Ofc R131 Legis Bldg 5-2005
Hollyman E G Transpt & Comm
1201 Wilson Ave Downsvw 8-3088
Holman Miss S A Natural Res 1640 Whitney Blk .. 5-1123
Holmes Ms C Ont Arts Coun
5th Flr 151 Bloor St W 961-1660
Holmes R A Housing 12th Flr 101 Bloor St W 5-9652
Holmes Ms Y Health 9th Flr Hepburn Blk 5-8157
Holodryzuk Miss E Attry Gen 16th Flr 18 King E .. 5-7945
Holowka M Transpt & Comm
1201 Wilson Ave Downsvw 8-3506
Holroyde M Culture & Rectn
24th Flr 2 Bloor St W 961-6262
Holsmer Mrs N Work Comp Brd 2 Bloor St E 5-8926
Holtby J Clk of Leg Assm R104 Legis Bldg 5-1406
Holtham W J Education 9th Flr Mowat Blk 5-6662
Holtom Ms B M Health 6th Flr 15 Overlea Blvd ... 5-8059
Holweg J D Natural Res 2520 Whitney Blk 5-1849
Holwerda Miss A J Solicitor Gen 25 Grosvenor St . 5-7115
Homer B Housing 3rd Flr 60 Bloor St W 5-9408
Honess Mrs P Environment 5th Flr 1 St Clair W .. 5-2531
Honey C P Treasury & Econ 6th Flr Frost N 5-6616
Hong C H Treasury & Econ 2nd Flr Frost N 5-5786

Honsa O Management Brd 7th Flr Frost S..... 5-3925
Honson Miss D Govt Serv
1201 Wilson Ave Downsvw..... 8-3946
Hood C Culture & Rectn 6th Flr 77 Bloor St W ... 5-3034
Hood C R Transpt & Comm
1201 Wilson Ave Downsvw..... 8-3401
Hood Miss P Off Fire Marshal R418 590 Keele St.. 5-4871
Hooker L G Agric & Food 2nd Flr 801 Bay..... 5-7701
HooKong Mrs S Revenue 11th Flr 77 Bloor St W .. 5-2004
Hoole Ms P C Attry Gen 17th Flr 439 Univ..... 5-4755
Hooper H M Corrctnl Serv
R315 2001 Eglinton Ave E Scbro..... 750-3360
Hooper Mrs L Labour 4th Flr 400 Univ Ave..... 5-4151
Hoover Mrs L Colleges & Univ 8th Flr Mowat Blk . 5-7191
Hoover R J Transpt & Comm
1201 Wilson Ave Downsvw..... 8-3627
Hope A D Off Fire Marshal R422 590 Keele St 5-4865
Hope D Health 4th Flr 15 Overlea Blvd 5-6246
Hope G P Attry Gen 5th Flr 18 King E..... 5-4223
Hope Mrs S Credit Union Ml-17 Macdonald Blk ... 5-6803
Hope Mrs V P Industry & Tour
5 Fairvw Mall Dr Willowdale 491-7680
Hopkins Mrs A Clk of Leg Assm R104 Legis Bldg.. 5-1406
Hopkins Mrs B A Industry & Tour
2nd Flr 25 Wellesley St W..... 5-5442
Hopkins Mrs D Transpt & Comm Ferguson Blk.... 5-6574
Hopkins G Environment 401 & Islington..... 8-3058
Hopkinson R E Transpt & Comm
1201 Wilson Ave Downsvw..... 8-3841
Hopp Mrs T Bussness Pract 8th Flr 555 Yonge St. 3-0321
Hopper D M Transpt & Comm
1201 Wilson Ave Downsvw..... 8-3654
Hopper E D Govt Serv 13th Flr 25 Grosvenor St .. 5-5161
Hopper F Govt Serv 10th Flr Ferguson Blk 5-7821
Hopper J M Labour 5th Flr 400 Univ Ave..... 5-7157
Hore R C Environment 4th Flr 1 St Clair W 5-2105
Horgan M D Govt Serv 13th Flr Ferguson Blk..... 5-2040
Horkins Mrs M Ont Place Corp
955 Lakeshore Blvd W 5-7734
Horlings Miss E W Revenue
18th Flr 77 Bloor St W..... 5-3905
Horlor T S Health 1st Flr 7 Overlea Blvd..... 5-9452
Horne A C Crt House Metro 361 Univ Ave..... 5-7351
Horne K Transpt & Comm
1201 Wilson Ave Downsvw..... 8-3492
Horne L Comm & Soc Serv 2nd Flr 700 Bay St ... 5-7006
Horne Ms W Culture & Rectn
24th Flr 2 Bloor St W..... 961-6262
Horner B Transpt & Comm 3501 Dufferin St..... 8-3581
Horner Mrs J Agric & Food 7th Flr 801 Bay 5-1241
Horner L Environment 4375 Chesswood Dr 636-8599
Horner Mrs M Pension Comm
2nd Flr 10 Wellesley St E 3-0528
Horner W R Prov Crt Crimnl 60 Queen W..... 5-7513
Hornick I Environment 6th Flr 135 St Clair W..... 5-7117
Horowitz Mrs K Legis Libry 3rd Flr N W Legis Bldg 5-4545
Horsburgh Mrs D Health 14th Flr 700 Bay St 5-5031
Horsford Ms J Health 7th Flr 15 Overlea Blvd..... 5-7881
Horsford Ms R Comm & Soc Serv
7th Flr Hepburn Blk 5-9160
Horswill T L Cabinet Ofc R374 Legis Bldg..... 5-3123
Horton D Culture & Rectn 24th Flr 2 Bloor St W 961-6262
Horvath Mrs I Natural Res 5420 Whitney Blk..... 5-0116
Hoskins D J O.P.P. 125 Lake Shore Blvd E..... 5-5001
Hossack Miss R I Natural Res 4421 Whitney Blk .. 5-2766
Hough G Housing 3rd Flr 56 Wellesley St W..... 5-4611
Houghton R Revenue 15th Flr 77 Bloor St W 5-1765
Houlden Hon L W Suprm Crt 130 Queen St W .. 363-4101
Hoult Mrs N Industry & Tour 9th Flr Hearst Blk... 5-4303
Hounslow Mrs L Comm & Soc Serv Rm Ml-
56 Macdonald Blk 5-1096
Houston Mrs E Comm & Soc Serv
6th Flr Hepburn Blk 5-0515
Houston H J O.P.P. 90 Harbour St..... 5-4468
Houston J G Land Comp Bd 10 King E..... 5-1012
Howard B C Companies Division
3rd Flr 555 Yonge St..... 3-0371
Howard E Work Comp Brd 2 Bloor St E..... 5-9615
Howard E R Transpt & Comm
1201 Wilson Ave Downsvw..... 8-3551
Howard J Ont Place Corp 955 Lakeshore Blvd W .. 5-6332
Howard Mrs M Culture & Rectn
9th Flr 77 Bloor St W..... 5-6763
Howard Mrs M Natural Res 6540 Whitney Blk 5-6371
Howard R C Industry & Tour 6th Flr Hearst Blk... 5-5701
Howard W A Colleges & Univ 16th Flr Mowat Blk. 5-9689
Howard W T T.A.T.O.A. 100 Front St 862-7334
Howarth S Crt House Metro R221 444 Yonge St .. 5-7500
Howatt Ms A Health 6th Flr 15 Overlea Blvd 5-8059
Howcroft Mrs I Health 3rd Flr 7 Overlea Blvd..... 5-0890
Howcroft T Industry & Tour 6th Flr Hearst Blk.... 5-7299
Howe R D Labour 6th Flr 400 Univ Ave 5-7175
Howell Miss M Suprm Crt 145 Queen St W 5-5582
Howell P D Treasury & Econ 3rd Flr Frost N..... 5-7185
Howell W R Revenue 15th Flr 77 Bloor St W 5-1765
Howes J R Cent Of For Sc 25 Grosvenor St 5-9507
Howes Miss M Health Resources Rd..... 8-3191
Howes P J Transpt & Comm 3501 Dufferin St 8-3474
Howitt Mrs M Ont Science Ctr 770 Don Mills... 429-4100
Howland Hon W G Suprm Crt 130 Queen St W . 363-4101
Howlett Ms S Industry & Tour 9th Flr Hearst Blk . 5-3252
Ho Wong Miss P A Transpt & Comm
3501 Dufferin St..... 8-3581
Hoy C Press Gallery 3rd Flr Legis Bldg 5-2241
Hoyle Miss J R Treasury & Econ
10th Flr 56 Wellesley St W 5-2217
Hoza Mrs B Govt Serv 10th Flr Ferguson Blk 5-7821
Hrabchak Mrs J R Transpt & Comm
1201 Wilson Ave Downsvw..... 8-3621
Hrdlicka V Govt Serv 10th Flr Ferguson Blk 5-6714
Hryb Miss D Attry Gen 18th Flr 18 King E 5-1664
Hryciuk W P Prov Crt Crimnl 60 Queen W 5-7209
Hrycyna J Transpt & Comm
1201 Wilson Ave Downsvw..... 8-3066
Hrynevisz J Health 8th Flr Hepburn Blk 5-1803
Hrynevisz J Housing 8th Flr 60 Bloor St W 5-9909

Hsu D Transpt & Comm
1201 Wilson Ave Downsvw 8-7226
Hsu J Labour 11th Flr 400 Univ Ave 5-2820
Hu G Health Resources Rd 8-3166
Huang H Y Comm & Soc Serv 6th Flr Hepburn Blk 5-5088
Huang J Natural Res 3rd Flr Whitney Blk 5-2745
Huang L C Transpt & Comm
1201 Wilson Ave Downsvw 8-3341
Huang Miss M Ont Mort Corp
11th Flr 60 Bloor St W 5-1698
Hubbard Mrs K Civil Serv Com 2nd Flr Frost S ... 5-6086
Hubbs J R Work Comp Brd 2 Bloor St E 5-8717
Hucal Ms S Govt Serv 11th Flr Ferguson Blk 5-6723
Huddleston E Corrctnl Serv
R223 2001 Eglinton Ave E Scbro 750-3400
Hudson Ms D Govt Serv 12th Flr Ferguson Blk.... 5-2172
Hudson Ms H Comm & Soc Serv
1911 Eglinton Ave E 750-3516
Hudson J Comm & Soc Serv
3rd Flr 110 Eglinton Ave W 5-9259
Hudson J Revenue 14th Flr 77 Bloor St W..... 5-4564
Hudson Ms P E Industry & Tour 3rd Flr Hearst Blk 5-2164
Hudson R E Industry & Tour 8th Flr Hearst Blk ... 5-3572
Hueston N V Revenue 3rd Flr 77 Bloor St W 5-3495
Huff M A Agric & Food 11th Flr 801 Bay 5-5740
Hug Dr J Corrctnl Serv
R120 2001 Eglinton Ave E Scbro 750-3358
Hugel Mrs V L Transpt & Comm 3501 Dufferin St . 8-3669
Huggins R T Transpt & Comm
1201 Wilson Ave Downsvw 8-3366
Hugginson Miss H Natural Res 812 77 Grenville St 5-1352
Hughes Ms D Treasury & Econ 6th Flr Frost N.... 5-2296
Hughes D P Health Bsmt 15 Overlea Blvd 5-5025
Hughes Dr G Environment 4th Flr 1 St Clair W ... 5-2105
Hughes H O Crt House Metro 361 Univ Ave 5-7351
Hughes J C Industry & Tour 7th Flr Hearst Blk ... 5-5331
Hughes J C Transpt & Comm 3501 Dufferin St ... 8-3669
Hughes J D Natural Res 3602 Whitney Blk 5-7631
Hughes J L Crt House Metro 361 Univ Ave 5-7344
Hughes M Ont Hous Corp 1st Flr 101 Bloor St W . 5-9882
Hughes Hon S H Suprm Crt 130 Queen St W ... 363-4101
Hui Mrs A Attry Gen 16th Flr 18 King E 5-9346
Hull B Treasury & Econ 4th Flr Frost S 5-6869
Hull Dr J Comm & Soc Serv 9th Flr 700 Bay St... 5-8067
Hum M D Govt Serv 10th Flr Ferguson Blk 5-2806
Humber A J Education 20th Flr Mowat Blk 5-2611
Humbolt E B Natural Res 6501 Whitney Blk 5-1319
Humeniuk B Revenue 10th Flr 77 Bloor St W 5-8903
Humenyk Mrs M O Natural Res 6420 Whitney Blk . 5-2748
Hummel L K Revenue 18th Flr 77 Bloor St W..... 5-9371
Humphreys D Work Comp Brd 2 Bloor St E 5-8775
Humphreys Ms D Civil Serv Com
9th Flr 151 Bloor W 5-5621
Humphreys E F O.P.P. 90 Harbour St 5-4468
Humphreys J W Transpt & Comm Ferguson Blk... 5-9006
Humphries Dr P Corrctnl Serv
R311 2001 Eglinton Ave E Scbro 750-3366
Humphries Mrs R Regstr Gen
2nd Flr Macdonald Blk 5-2260
Humphries T F Lt Gov Ofc R131 Legis Bldg 5-2005
Hundal R S Transpt & Comm
1201 Wilson Ave Downsvw 8-3841
Hung Mrs E Housing 13th Flr 101 Bloor St W..... 5-9838
Hunnisett D E Industry & Tour 3rd Flr Hearst Blk . 5-5764
Hunt D Attry Gen 16th Flr 18 King E 5-3286
Hunt Mrs G Govt Serv 15th Flr 25 Grosvenor St .. 5-6541
Hunt J Suprm Crt 145 Queen St W 5-5582
Hunt R L Energy 12th Flr 56 Wellesley St W 5-0530
Hunte Ms A Health Basement Macdonald Blk 5-2539
Hunte Mrs J C Natural Res 3646 Whitney Blk 5-2785
Hunte M Education 23rd Flr Mowat Blk 5-2142
Hunte Ms W Civil Serv Com 1st Flr Frost S 5-6081
Hunter A Housing 8th Flr 101 Bloor St W 5-9618
Hunter A B Transpt & Comm
1201 Wilson Ave Downsvw 8-3331
Hunter D Attry Gen 3rd Flr 18 King E 5-2661
Hunter G K Transpt & Comm
1201 Wilson Ave Downsvw 8-7181
Hunter Mrs H G Health Resources Rd 8-3018
Hunter J Suprm Crt 145 Queen St W 5-5559
Hunter J Comm & Soc Serv 5th Flr Hepburn Blk .. 5-7991
Hunter Mrs J Intgovmtl Aff 4th Flr Mowat Blk 5-1074
Hunter Mrs L Govt Serv Remote 20 M1-3 5-6165
Hunter M Industry & Tour
2nd Flr 25 Wellesley St W 5-5442
Hunter R Ont Place Corp 955 Lakeshore Blvd W .. 5-7618
Hunter R J Education 15th Flr Mowat Blk 5-2228
Hunter Mrs S Agric & Food 3rd Flr 801 Bay 5-5961
Hunter W A Industry & Tour 3rd Flr Hearst Blk ... 5-7846
Hunter Mrs Y A Chief Coroner 26 Grenville St 5-6678
Huntley Dr D N Environment 2nd Flr 1200 Bay St . 5-7048
Hurley Ms A Liberal Pty R125 N W Legis Bldg 5-3976
Hurn Miss B Housing 5th Flr 101 Bloor St W 5-3173
Hurn Ms B Ont Mort Corp 11th Flr 60 Bloor St W. 5-9261
Hurson H T Govt Serv 17th Flr 25 Grosvenor St... 5-2905
Hurst Mrs M M Agric & Food 4th Flr 801 Bay 5-1064
Hurst R Revenue 17th Flr 77 Bloor St W..... 5-5588
Hushion Ms N Ont Arts Coun
5th Flr 151 Bloor St W 961-1660
Hutcheon Mrs J Social Dev Pol R1414 Whitney Blk 5-3655
Hutcheon Mrs J V Companies Division
2nd Flr 555 Yonge st 3-0377
Hutchinson Miss D Agric & Food 10th Flr 801 Bay 5-1091
Hutchinson Mrs G Revenue 2nd Flr 1200 Bay St .. 5-5836
Hutchinson J B Financial Instns
6th Flr 555 Yonge St 3-0477
Hutchinson K G Govt Serv 10th Flr Ferguson Blk.. 5-6714
Hutchinson Miss P Financial Instns
6th Flr 555 Yonge St 3-0481
Hutchinson Mrs W Suprm Crt 130 Queen St W . 363-4101
Hutchinson W H Education 7th Flr Mowat Blk 5-8424
Hutchison Dr H C Corrctnl Serv
R244 2001 Eglinton Ave E Scbro 750-3313
Hutchison J T.A.T.O.A. 3625 Dufferin St 630-3514
Hutchison W Culture & Rectn 8th Flr 700 Bay St . 5-9940
Hutchison W R Environment 401 & Islington 8-3935
Hutton Mrs M Regstr Gen 2nd Flr Macdonald Blk . 5-2288

Hutton W G Transpt & Comm
3501 Dufferin St Downsvw 8-3474
Hwang J Natural Res 1019 77 Grenville St 5-1337
Hyde B A Natural Res 6502 Whitney Blk 5-1319
Hyde P L Transpt & Comm
1201 Wilson Ave Downsvw 8-7151
Hyder W E Revenue 18th Flr 77 Bloor St W 5-2923
Hykawy Miss E Health 4th Flr 15 Overlea Blvd 5-5021
Hyland Mrs E Crt House Metro 361 Univ Ave 5-7359
Hylands A F Treasury & Econ
9th Flr 56 Wellesley St W 5-7078
Hymson Mrs K Comm & Soc Serv
5th Flr Hepburn Blk 5-0414
Hynes Ms A Culture & Rectn 3rd Flr 8 York St ... 5-2365
Hynes J Natural Res 2454 Whitney Blk 5-7887
Hynes J F Education 7th Flr Mowat Blk 5-5990
Hyodo Mrs B Transpt & Comm
1201 Wilson Ave Downsvw 8-3634

I

Iacono Miss L M Attry Gen 18th Flr 18 King E 5-4724
Iannetta Ms S Housing 13th Flr 101 Bloor St W .. 5-9402
Iannone J Housing 10th Flr 60 Bloor St W 5-6504
I'Anson J W Colleges & Univ 17th Flr Mowat Blk . 5-2682
Ibrahim Mrs K C Prov Auditor
4th Flr 56 Wellesley W 5-1391
Ibronyi T Housing 6th Flr 101 Bloor St W 5-0257
Ien Mrs V Revenue 12th Flr 77 Bloor St W 5-2959
Ievers S L Transpt & Comm
1201 Wilson Ave Downsvw 8-3661
Iff W H Transpt & Comm
1201 Wilson Ave Downsvw 8-3291
Ignatieff N Labour 14th Flr 400 University Ave 5-2844
Ihasz S Prov Auditor 4th Flr 56 Wellesley W 5-1395
Ikeno Mrs K Natural Res 4303 Whitney Blk 5-4451
Iliffe F J Environment 6th Flr 40 St Clair W 5-1655
Ilkiw J H Treasury & Econ 4th Floor Frost S 5-6869
Illing H R Labour 5th Flr 400 Univ Ave 5-7157
Illingworth A E Cons & Comm Rel
1st Flr 10 Wellesley St E 3-0342
Illingworth R A Intgovmtl Aff 3rd Flr Mowat Blk .. 5-3309
Illingworth R L Transpt & Comm
3501 Dufferin St Downsvw 8-3461
Inamoto Miss D Natural Res 5520 Whitney Blk ... 5-1601
Inamoto K K Natural Res 6520 Whitney Blk 5-7108
Inamoto N Education 7th Flr Mowat Blk 5-6426
Ince A J Comm & Soc Serv 4th Flr Hepburn Blk .. 5-5214
Ince W R Health 9th Flr Hepburn Blk 5-7897
Inderwick Mrs J Industry & Tour
9th Flr Hearst Blk 5-4259
Ing Ms T Education 7th Flr Mowat Blk 5-3221
Ingleson G Transpt & Comm
1201 Wilson Ave Downsvw 8-7146
Ingleton Miss B Industry & Tour 3rd Flr Hearst Blk 5-4008
Ingram K C Transpt & Comm
1201 Wilson Ave Downsvw 8-3551
Innes F A Natural Res 4th Flr 99 Wellesley W 5-1311
Inniss C Environment 401 & Islington 8-3011
Inniss Ms T A Civil Serv Com 3rd Flr Frost S 5-2076
Ioannou A Comm & Soc Serv 7th Flr Hepburn Blk . 5-9160
Iozzo Mrs T Education 909 Yonge St 5-7326
Ireland Miss A D Revenue 12th Flr 77 Bloor St W . 5-1095
Ireland J D Revenue 18th Flr 77 Bloor St W 5-9244
Ireland W H Work Comp Brd 2 Bloor St E 5-8915
Ireland-Smith Mrs A Natural Res 5644 Whitney Blk 5-1271
Ironside Ms O Education 22nd Flr Mowat Blk 5-3620
Irvine J T.A.T.O.A. 3625 Dufferin St 630-1926
Irvine J W Transpt & Comm
1201 Wilson Ave Downsvw 8-3951
Irvine M J Corrctnl Serv
R117 2001 Eglinton Ave E Scbro 750-3350
Irvine R Corrctnl Serv
Rb16 2001 Eglinton Ave E Scbro 750-3324
Irvine Mrs S Health 6th Flr 15 Overlea Blvd 5-8073
Irvine Ms Y M Treasury & Econ 5th Flr Frost S ... 5-3505
Irving K W Revenue 15th Flr 77 Bloor St W 5-1765
Irving Ms S A Health 9th Flr Hepburn Blk 5-7897
Irwin Mrs D Work Comp Brd 2 Bloor St E 5-8926
Irwin Miss E Health 5th Flr 15 Overlea Blvd 5-4441
Irwin Miss E A Financial Instns
6th Flr 555 Yonge St 3-0481
Isaac B J Intgovmtl Aff 3rd Flr Mowat Blk 5-7031
Isaacs C New Dem Pty R229 N W Legis Bldg 5-7726
Isenburg C Revenue 18th Flr 77 Bloor St W 5-9371
Isford G Education 17th Flr Mowat Blk 5-1341
Isherwood Ms C Energy
11th Flr 56 Wellesley St W 5-3246
Ishii Mrs Y Treasury & Econ 4th Flr 1075 Bay St . 5-4992
Ishmael J Transpt & Comm
1201 Wilson Ave Downsvw 8-7233
Isles P Environment 2nd Flr 135 St Clair W 5-9670
Ismail F Treasury & Econ 4th Flr Frost S 5-6869
Israel Dr Y Addictn Resrch 33 Russell St 595-6078
Issayevitch J Govt Serv 11th Flr Ferguson Blk 5-1254
Iswara Mrs M Revenue 20th Flr 77 Bloor St W ... 5-1706
Itenson Mrs D Comm & Soc Serv
3rd Flr Hepburn Blk 5-6237
Itenson R B Civil Serv Com 2nd Flr Frost S 5-2002
Iturriaga Mrs M Revenue 9th Flr 77 Bloor St W ... 5-9020
Ivan J R Education 7th Flr Mowat Blk 5-1565
Ivkoff D R Govt Serv 11th Flr Ferguson Blk 5-2885
Ivonoffski Mrs V Culture & Rectn
7th Flr 77 Bloor St W 5-4021
Ivonoffski V Ont Arts Coun
5th Flr 151 Bloor St W 961-1660
Iwakata Dr S Health Resources Rd 8-3187
Izatt B Govt Serv 4th Flr 1200 Bay St 5-9543
Izotti Miss L Health 5th Flr 15 Overlea Blvd 5-5050
Izso C P Prov Auditor 4th Flr 56 Wellesley W 5-1395

J

Jablonsky F Culture & Rectn
4th Flr 77 Bloor St W 5-0126
Jabour N Revenue 12th Flr 77 Bloor St W 5-2936
Jabour S Revenue 14th Flr 77 Bloor St W 5-1004
Jacinto Miss Z Housing 10th Flr 101 Bloor St W .. 5-9703
Jackel A Natural Res 4527 Whitney Blk 5-3828
Jackla Miss M Culture & Rectn
6th Flr 77 Bloor St W 5-5793
Jackman D H L.C.B.O. 55 Lakeshr Bl E 5-7960
Jackman J Agric & Food 8th Flr 801 Bay 5-5971
Jackman P Health 9th Flr Hepburn Blk 5-4220
Jackman R Education 17th Flr Mowat Blk 5-2450
Jackman Mrs S Social Dev Pol 2nd Flr 700 Bay St. 5-3540
Jackson Mrs A M Revenue 20th Flr 77 Bloor St W. 5-5944
Jackson A S Revenue 17th Flr 77 Bloor St W 5-1069
Jackson B Natural Res 2623 Whitney Blk 5-1208
Jackson Mrs D A Transpt & Comm Ferguson Blk .. 5-2122
Jackson D B Pub Trustee R503 145 Queen W ... 362-1331
Jackson D E Agric & Food 5th Flr 801 Bay 5-1811
Jackson Mrs E Education 7th Flr Mowat Blk 5-6426
Jackson G Revenue 16th Flr 77 Bloor St W 5-7767
Jackson G W Agric & Food 6th Flr 801 Bay 5-9433
Jackson J Corrctnl Serv
R113 2001 Eglinton Ave E Scbro 750-3372
Jackson J Culture & Rectn 8th Flr 700 Bay St 5-9940
Jackson J A Civil Serv Com 2nd Flr Frost S 5-3728
Jackson J D Transpt & Comm
1201 Wilson Ave Downsvw 8-3771
Jackson J R Transpt & Comm
1201 Wilson Ave Downsview 8-3548
Jackson L Comm & Soc Serv 3rd Flr Hepburn Blk . 5-2376
Jackson Mrs M Companies Division
2nd Flr 555 Yonge St 3-0514
Jackson Miss M Premiers Ofc R354 Legis Bldg 5-3420
Jackson M B Environment 12th Flr 135 St Clair W 5-2684
Jackson S Work Comp Brd 2 Bloor St E..... 5-2863
Jackson Mrs S A Crt House Metro 361 Univ Ave .. 5-7405
Jacob Miss D Intgovmtl Aff 3rd Flr Mowat Blk 5-3514
Jacob G Housing 8th Flr 60 Bloor St W 5-9898
Jacobs Ms D Culture & Rectn
5th Flr 77 Bloor St W 5-4331
Jacobs J G Work Comp Brd 2 Bloor St E..... 3-0585
Jacobs Dr W F Work Comp Brd 2 Bloor St E 5-8922
Jacobsen P Attry Gen 17th Flr 18 King E 5-4246
Jacobsen Ms P Industry & Tour 9th Flr Hearst Blk 5-1615
Jacobsen Ms V Colleges & Univ 9th Flr Mowat Blk 5-3878
Jaczina S Culture & Rectn 2nd Flr 8 York St 5-1458
Jaeger M Agric & Food 4th Flr 801 Bay..... 5-1064
Jagasia Mrs G Comm & Soc Serv
6th Flr 880 Bay St 5-3613
Jagasia H Transpt & Comm
1201 Wilson Ave Downsvw 8-3769
Jagt Mrs S G Sec Com 7th Flr 10 Wellesley St E . 3-0229
Jahn W R Labour 2nd Flr 47 Sheppard Ave E ... 224-1609
Jailal D Transpt & Comm Ferguson Blk 5-1226
Jain G Revenue 20th Flr 77 Bloor St W 5-1706
Jain N Environment 4th Flr 880 Bay St 5-5068
Jain V K Health 2nd Flr 7 Overlea Blvd 5-4338
Jakeer G Environment 7th Flr 135 St Clair W 5-3271
Jakob D Govt Serv 11th Flr Ferguson Blk 5-1254
Jakobczyk J S Govt Serv 10th Flr Ferguson Blk ... 5-2806
Jakoi J G Natural Res 6520 Whitney Blk 5-7108
Jakonen A Ont Science Ctr 770 Don Mills 429-4100
Jalil Z Govt Serv 1201 Wilson Ave Downsvw..... 8-3372
Jamal Miss A Labour 3rd Flr 400 Univ Ave 5-0632
James A W O.P.P. 90 Harbour St 5-4773
James A W Environment 2nd Flr 135 St Clair W .. 5-9670
James D Natural Res 2520 Whitney Blk..... 5-1821
James F H Revenue 15th Flr 77 Bloor St W 5-2585
James Ms H Housing 6th Flr 56 Wellesley St W... 5-6418
James Hon J C Attry Gen 311 Jarvis 963-0660
James L Cons & Comm Rel 23rd Flr 400 Univ Ave 5-4121
James Ms L Govt Serv 19th Flr 25 Grosvenor St .. 5-6562
James P L.L.B.O. 55 Lakeshr Bl E 5-3539
James Mrs P C Intgovmtl Aff
5th Flr 56 Wellesley St W 5-7490
James R Govt Serv 1st Flr 15 Overlea Blvd 5-8277
James R L Govt Serv 2B-18 Macdonald Blk..... 5-6902
James W Transpt & Comm
1201 Wilson Ave Downsvw 8-3531
Jameson D E Labour 2nd Flr 47 Sheppard Ave E 224-1609
Jamieson C N Bussness Pract
8th Flr 555 Yonge St 3-0331
Jamieson Mrs D Health 2nd Flr 15 Overlea Blvd... 5-0985
Jamieson Miss F L Health 7th Flr 15 Overlea Blvd 5-0928
Jamison G R Intgovmtl Aff 4th Flr Mowat Blk 5-1074
Jamison Mrs N Colleges & Univ
10th Flr Mowat Blk 5-5375
Jandl L Govt Serv 1201 Wilson Ave Downsvw..... 8-3094
Janes Mrs M M Housing 8th Flr 60 Bloor St W ... 5-9898
Janes Ms S Natural Res 4520 Whitney Blk 5-3961
Janesiwskyj R Culture & Rectn
24th Flr 2 Bloor St W 961-6262
Jankovic S M Revenue 17th Flr 77 Bloor St W 5-2967
Jankowski P Housing 8th Flr 60 Bloor St W 5-1637
Janmohamed Mrs S Housing
10th Flr 60 Bloor St W 5-9162
Jano A Natural Res 3rd Flr 880 Bay St 5-8411
Jansen J W Transpt & Comm Kipling Yard 8-3306
Janson A Comm & Soc Serv
9th Flr 1 St Clair Ave W 5-6211
Janzen Rev D Civil Serv Com 9th Flr 151 Bloor W. 5-3733
Jappy W C Health 7th Flr 7 Overlea Blvd 5-6234
Jardine D Housing 8th Flr 60 Bloor St W..... 5-1637
Jardine Mrs E Agric & Food 2nd Flr 801 Bay 5-2124
Jardine R H Agric & Food 6th Flr 801 Bay 5-2411
Jardine W B Revenue 17th Flr 77 Bloor St W..... 5-5648
Jarecki R Ombudsman Ofc
6th Flr 65 Queen St W 869-4112
Jarmasz M Work Comp Brd 2 Bloor St E..... 3-0060
Jarolimek Miss L Education 14th Flr Mowat Blk ... 5-2061
Jarquio Miss P Natural Res 4340 Whitney Blk 5-2764
Jarvis Dr E Education
3rd Flr 2025 Sheppard Ave E..... 491-0330

Jarvis Miss M Industry & Tour 3rd Flr Hearst Blk . 5-9991
Jarvis W W Civil Serv Com 2nd Flr Frost S 5-1531
Jarzabek G Natural Res 4420 Whitney Blk 5-1218
Jasinevicius J Govt Serv 4th Flr Ferguson Blk 5-6748
Jasinski T Work Comp Brd 2 Bloor St E 5-8733
Javed M I Colleges & Univ 9th Flr Mowat Blk 5-4051
Jaworsky Mrs D Revenue 16th Flr 77 Bloor St W .. 5-5891
Jaworsky J Transpt & Comm 3501 Dufferin St 8-3415
Jay B Cent Of For Sc 25 Grosvenor St 5-9273
Jeanes D E Natural Res 6619 Whitney Blk 5-7058
Jeanneault D A Culture & Rectn
4th Flr 77 Bloor St W 5-0665
Jefferies J G Environment 4th Flr 880 Bay St 5-4493
Jeffery Ms E Comm & Soc Serv
5th Flr Hepburn Blk 5-0674
Jeffree Mrs B Govt Serv 5th Flr 1200 Bay St 5-9548
Jeffree E T Colleges & Univ 558 Yonge St 5-4211
Jeffrey A N Transpt & Comm
1201 Wilson Ave Downsvw 8-3725
Jeffrey B Prov Crt Crimnl 60 Queen W 5-7541
Jeffrey Mrs E Cons & Comm Rel
4th Flr 10 Wellesley St E 3-0281
Jeffrey Mrs M Comm & Soc Serv
3rd Flr Hepburn Blk 5-9884
Jeffries Dr D Environment 401 & Islington 8-3058
Jeffries R A Transpt & Comm
3501 Dufferin St Downsvw 8-3097
Jeffs D N Environment 4th Flr 1 St Clair W 5-6141
Jelenic Miss N Colleges & Univ 8th Flr Mowat Blk 5-2798
Jenkins A Hansard Ofc R350 Legis Bldg 5-1456
Jenkins Mrs G M Natural Res 3641 Whitney Blk .. 5-2731
Jenkins H D Natural Res 2320 Whitney Blk 5-4251
Jenkins J L Transpt & Comm
1201 Wilson Ave Downsvw 8-3931
Jenkins P Ont Science Ctr 770 Don Mills 429-4100
Jenkinson Mrs M Transpt & Comm
1201 Wilson Ave Downsvw 8-3781
Jenner R B Transpt & Comm
1201 Wilson Ave Downsvw 8-3801
Jennings D M Labour 6th Flr 400 Univ Ave 5-5851
Jennings D M Colleges & Univ 12th Flr Mowat Blk 5-5854
Jennings I H Civil Serv Com 3rd Flr Frost S 5-1463
Jennings J E L.C.B.O. 55 Lakeshr Bl E 5-4922
Jennings R Legis Libry 4th Flr N W Legis Bldg 5-3675
Jennings R P Govt Serv 9th Flr Ferguson Blk 5-1361
Jensen H Govt Serv 5th Flr 1200 Bay St 5-9548
Jensen L S Natural Res 919 77 Grenville St 5-1827
Jensen T Govt Serv 5th Flr 1200 Bay St 5-9231
Jessa Miss M Financial Instns
6th Flr 555 Yonge St 3-0471
Jesson Ms B Culture & Rectn
24th Flr 2 Bloor St W 961-6262
Jessup Hon A Suprm Crt 130 Queen St W 363-4101
Jewell Mrs S Housing 4th Flr Hearst Blk 5-9042
Jewer F W Transpt & Comm
1201 Wilson Ave Downsvw 8-3145
Jewer Mrs I M Transpt & Comm
1201 Wilson Ave Downsvw 8-7151
Jewett G A Natural Res 6341 Whitney Blk 5-4271
Jewitt W L Sec Com 8th Flr 10 Wellesley St E ... 3-0242
Jewson J F Agric & Food 2nd Flr 801 Bay 5-2124
Jeyanathan K Health 2nd Flr 7 Overlea Blvd 5-4338
Jim Miss S Labour 12th Flr 400 Univ Ave 5-6847
Joachim H Comm & Soc Serv
3rd Flr 110 Eglinton Ave W 5-9943
Joachim J Govt Serv 1201 Wilson Ave Downsvw... 8-3947
Joakim M C Culture & Rectn
5th Flr 77 Bloor St W 5-0125
Joaquin Mrs B Govt Serv 19th Flr 25 Grosvenor St 5-2691
Jobe W L Govt Serv 13th Flr Ferguson Blk 5-7952
Jobson W F Civil Serv Com 2nd Flr Frost S 5-1531
Jogi Miss H M Health 5th Flr 880 Bay St 5-4055
Johansen P Housing 10th Flr 60 Bloor St W 5-3031
Johansen R L O.P.P. 90 Harbour St 5-3281
John Miss J A Natural Res 707A 77 Grenville St .. 5-1182
John Miss V Northern Affairs
10th Flr 10 Wellesley St E 5-0288
John-Chuan Ms F Culture & Rectn
6th Flr 77 Bloor St W 5-0615
Johns N Comm & Soc Serv
3rd Flr 110 Eglinton Ave W 481-6181
Johns R H T.A.T.O.A. 125 Judson St Tor 252-2087
Johnsen H G Revenue 17th Flr 77 Bloor St W 5-5648
Johnsen J S Culture & Rectn
8th Flr 77 Bloor St W 5-9941
Johnson A Corrctnl Serv
R248 2001 Eglinton Ave E Scbro 750-3335
Johnson A F Environment 4th Flr 1 St Clair W 5-6954
Johnson B Culture & Rectn 5th Flr 77 Bloor St W. 5-4832
Johnson C O.E.C.A. 6th Flr 2180 Yonge St 484-2830
Johnson C Labour 8th Flr 400 Univ Ave 5-7161
Johnson Mrs C E Agric & Food 10th Flr 801 Bay .. 5-6149
Johnson D Civil Serv Com 2nd Flr Frost S 5-1483
Johnson D G Transpt & Comm
1201 Wilson Ave Downsvw 8-3141
Johnson Miss D M Labour 6th Flr 400 Univ Ave ... 5-5669
Johnson Miss E Health 6th Flr 15 Overlea Blvd ... 5-6241
Johnson Ms E Cabinet Ofc R370 Legis Bldg 5-6908
Johnson F Health 7th Flr 7 Overlea Blvd 5-0736
Johnson F Govt Serv 19th Flr 25 Grosvenor St 5-6562
Johnson F C Transpt & Comm 3501 Dufferin St ... 8-3081
Johnson F L Health 9th Flr Hepburn Blk 5-0736
Johnson I Natural Res 3rd Flr Whitney Blk 5-2745
Johnson J Prog Cons Pty R216 Legis Bldg 5-4828
Johnson J M Energy 12th Flr 56 Wellesley St W .. 5-6251
Johnson K Education
3rd Flr 2025 Sheppard Ave E 491-0330
Johnson L Labour 2nd Flr 47 Sheppard Ave E ... 224-1606
Johnson Miss L Health 5th Flr 15 Overlea Blvd ... 5-5056
Johnson Mrs M M Transpt & Comm
1201 Wilson Ave Downsvw 8-3213
Johnson N Revenue 10th Flr 77 Bloor St W 5-8903
Johnson R Environment 6th Flr 135 St Clair W ... 5-7895
Johnson Dr R Work Comp Brd 115 Torbarrie Rd . 244-1761
Johnson R G Natural Res 3610 Whitney Blk 5-0378
Johnson S Energy 11th Flr 56 Wellesley St W 5-4365
Johnson Mrs S Legis Libry R409 N W Legis Bldg .. 5-3742
Johnson Ms T Treasury & Econ 2nd Flr Frost S ... 5-1703

Johnson T G Bussness Pract 5th Flr 555 Yonge St 3-0302
Johnson V L Ont Hous Corp
5th Flr 101 Bloor St W 5-9882
Johnston Miss A Work Comp Brd 2 Bloor St E 5-8727
Johnston Mrs A Addictn Resrch 33 Russell St .. 595-6144
Johnston Ms A Comm & Soc Serv
10th Flr 700 Bay St 5-4914
Johnston B A Education 16th Flr Mowat Blk 5-7390
Johnston D Culture & Rectn 8th Flr 77 Bloor St W 5-6546
Johnston D C Education 15th Flr Mowat Blk 5-2228
Johnston Ms E Housing 13th Flr 101 Bloor St W .. 5-9835
Johnston E S Transpt & Comm 3501 Dufferin St .. 8-3432
Johnston Ms F Labour 11th Flr 400 Univ Ave 5-6886
Johnston Mrs F Natural Res 4325 Whitney Blk 5-2761
Johnston Miss G G Transpt & Comm
3501 Dufferin St 8-3097
Johnston J B Attry Gen 17th Flr 18 King E 5-5571
Johnston J R Agric & Food 6th Flr 801 Bay 5-9921
Johnston L D Solicitor Gen 25 Grosvenor St 5-3360
Johnston Mrs M Transpt & Comm
1201 Wilson Ave Downsvw 8-3731
Johnston N R Transpt & Comm
1201 Wilson Ave Downsvw 8-3331
Johnston P Health 3rd Flr 15 Overlea Blvd 5-8242
Johnston R New Dem Pty R229 N W Legis Bldg ... 5-7771
Johnston R E Govt Serv 171 Judson St 252-5687
Johnston R G Agric & Food 9th Flr 801 Bay 5-7452
Johnston T Culture & Rectn 8th Flr 700 Bay St ... 5-0283
Johnston Miss V Ombudsman Ofc
6th Flr 65 Queen St W 869-4070
Johnston W Ont Police Comm 25 Grosvenor St ... 5-6071
Johnston-Cantrell A Transpt & Comm
1201 Wilson Ave Downsvw 8-3127
Johnstone Mrs A Companies Division
2nd Flr 555 Yonge St 3-0390
Johnstone Mrs B M Ont Dev Corp
8th Flr 1200 Bay St 5-4622
Johnstone D J Natural Res 3440 Whitney Blk 5-5344
Jolas Miss H Intgovmtl Aff 5th Flr Mowat Blk 5-2927
Jolley J A O.P.P. 90 Harbour St 5-4434
Joma A Work Comp Brd 2 Bloor St E 5-8883
Jonathan Mrs L Crt House Metro 361 Univ Ave ... 5-7281
Jones A Environment 9th Flr 135 St Clair W 5-6975
Jones Mrs A Management Brd 7th Flr Frost S 5-6795
Jones Miss B Attry Gen 18th Flr 18 King E 5-2536
Jones B Treasury & Econ 4th Flr Frost S 5-4746
Jones B G Natural Res 6420 Whitney Blk 5-2748
Jones C Education 14th Flr Mowat Blk 5-0881
Jones C Comm & Soc Serv 7th Flr Hepburn Blk ... 5-7825
Jones C H Transpt & Comm
1201 Wilson Ave Downsvw 8-7176
Jones C R Ont Hous Corp 9th Flr 101 Bloor St W . 5-9087
Jones Mrs D Attry Gen Ste 705 80 Bloor St W 5-7574
Jones D A O.P.P. 90 Harbour St 5-4434
Jones D L Govt Serv 3rd Flr 1200 Bay St 5-1335
Jones Mrs E Comm & Soc Serv
6th Flr Hepburn Blk 5-0996
Jones F E Revenue 20th Flr 77 Bloor St W 5-1706
Jones Mrs G Crt House Metro 361 Univ Ave 5-7374
Jones G H Govt Serv 15th Flr 25 Grosvenor St 5-6541
Jones G J Transpt & Comm
1201 Wilson Ave Downsvw 8-7226
Jones G R Corrctnl Serv
R112 2001 Eglinton Ave E Scbro 750-3372
Jones G S Industry & Tour 9th Flr Hearst Blk 5-4004
Jones H Labour Suite M1-59A Macdonald Blk 5-2215
Jones H A Solicitor Gen 25 Grosvenor St 5-3360
Jones H M Revenue 17th Flr 77 Bloor St W 5-5648
Jones H T Cons & Comm Rel
24th Flr 400 Univ Ave 5-4313
Jones Mrs K Natural Res 2343 Whitney Blk 5-7887
Jones Miss L Sec Com 8th Flr 10 Wellesley St E .. 3-0255
Jones Mrs L Govt Serv 8th Flr Ferguson Blk 5-2051
Jones L A Housing 10th Flr 60 Bloor St W 5-9885
Jones L A Housing 12th Flr 101 Bloor St W 5-0759
Jones Miss M Education
3rd Flr 2025 Sheppard Ave E 491-0330
Jones M G Environment 5th Flr 1 St Clair W 5-2531
Jones N L Corrctnl Serv
R207 2001 Eglinton Ave E Scbro 750-3327
Jones Mrs P Labour 2nd Flr 400 Univ Ave 5-6121
Jones R A Transpt & Comm Ferguson Blk 5-1226
Jones R D Environment 321 Melita St 5-2727
Jones R J Intgovmtl Aff 3rd Flr Mowat Blk 5-1495
Jones S Ombudsman Ofc 6th Flr 65 Queen St W 869-4070
Jones S F Govt Serv 11th Flr Ferguson Blk 5-2137
Jones T Social Dev Pol 2nd Flr 700 Bay St 5-4849
Jones V Housing 8th Flr 60 Bloor St W 5-9909
Jones Miss V Civil Serv Com 2nd Flr Frost S 5-6086
Jonescu Mrs J Health 5th Flr 15 Overlea Blvd 5-8056
Jordan Mrs A Treasury & Econ 7th Flr Frost S 5-6361
Jordan Mrs E Cons & Comm Rel
9th Flr 555 Yonge St 3-0571
Jordan Mrs I Financial Instns 8th Flr 555 Yonge St 3-0515
Jordan J Natural Res 3rd Flr Whitney Blk 5-2780
Jordan M Comm & Soc Serv 6th Flr Hepburn Blk . 5-3735
Jordan W Transpt & Comm Ferguson Blk 5-2162
Jordon H E Off Fire Marshal R414 590 Keele St ... 5-4855
Jorgensen K Ont Hous Corp
232 Jamestown Cres 742-6401
Jorgensen Ms S Labour 9th Flr 400 Univ Ave 5-8510
Jorns K B Transpt & Comm
1201 Wilson Ave Downsvw 8-3723
Jory A Agric & Food 4th Flr 801 Bay 5-1064
Joseph A P Education 7th Flr Mowat Blk 5-5990
Joseph Miss C Colleges & Univ
12th Flr Mowat Blk 5-4265
Joseph E A Transpt & Comm
1201 Wilson Ave Downsvw 8-3671
Joseph G Health 6th Flr 15 Overlea Blvd 5-5110
Joseph Ms L Housing 3rd Flr 60 Bloor St W 5-9765
Joseph M Education 7th Flr Mowat Blk 5-1994
Joseph P Environment 5th Flr 40 St Clair W 5-1647
Joseph Miss V Ont Mort Corp
11th Flr 60 Bloor St W 5-2644
Josephson Mrs L Health 3rd Flr 15 Overlea Blvd .. 5-8019
Joshua I S Education 7th Flr Mowat Blk 5-3939
Joshua Dr J M Health 5th Flr 15 Overlea Blvd 5-4097

Josiah W R Health 7th Flr 7 Overlea Blvd 5-8135
Jovanov D Transpt & Comm
1201 Wilson Ave Downsvw 8-3766
Joy J Culture & Rectn 8th Flr 77 Bloor St W 5-6311
Joyce J H Ont Dev Corp 7th Flr 1200 Bay St 5-4622
Joyce K R Education 190 Finch Ave W 226-2700
Joynt D A Comm On Electn
8th Flr 151 Bloor St W 5-0455
Judd A Work Comp Brd 2 Bloor St E 3-0585
Judge Mrs M Labour 15th Flr 400 Univ Ave 5-7941
Judge Dr R H Environment 401 & Islington 8-7102
Julien J Revenue 20th Flr 77 Bloor St W 5-7835
Juneja D S Transpt & Comm
1201 Wilson Ave Downsvw 8-3785
Jung F W Transpt & Comm
1201 Wilson Ave Downsvw 8-7141
Junke Ms K Intgovmtl Aff 5th Flr Mowat Blk 5-2927
Junkin O K Natural Res 6453 Whitney Blk 5-6918
Juozapavicius Ms D Housing
7th Flr 56 Wellesley St W 5-6418
Jure D Industry & Tour 6th Flr Hearst Blk 5-0157
Jure Mrs G Social Dev Pol R1328 Whitney Blk 5-6502
Jurgen H D Govt Serv 13th Flr Ferguson Blk 5-9220
Jusyp A Revenue 12th Flr 77 Bloor St W 5-1782
Jutlah Dr C B Treasury & Econ 3rd Flr Frost N ... 5-7185

K

Kabot J M Revenue 12th Flr 77 Bloor St W 5-5402
Kachanovsky J Natural Res Malton Airport 678-1173
Kaczanowski K Industry & Tour 5th Flr Hearst Blk. 5-5725
Kaefer K Health 2nd Flr 7 Overlea Blvd 5-4338
Kafieh G Y Govt Serv 11th Flr Ferguson Blk 5-1254
Kafieh K J Govt Serv 11th Flr Ferguson Blk 5-1254
Kagetsu A Transpt & Comm
1201 Wilson Ave Downsvw 8-3149
Kagetsu Mrs V Attry Gen 17th Flr 18 King E 5-2570
Kahan Ms B Health 4th Flr 15 Overlea Blvd 5-0908
Kahan N Housing 3rd Flr 56 Wellesley St W 5-7025
Kahnert P Cons & Comm Rel
9th Flr 555 Yonge St 3-0339
Kai Y Govt Serv 8th Flr Ferguson Blk 5-6517
Kairow Mrs C Cons & Comm Rel
24th Flr 400 Univ Ave 5-4314
Kaiser A D Prov Crt Crimnl 60 Queen W 5-7541
Kajioka Dr R Health Resources Rd 8-3191
Kaladeen Mrs R A Govt Serv 9th Flr 1200 Bay St . 5-1267
Kalamov K Natural Res 2420 Whitney Blk 5-1187
Kalant Dr H Addictn Resrch 33 Russell St 595-6162
Kalata Mrs V Civil Serv Com 1st Flr Frost S 5-4162
Kalba B Environment 12th Flr 135 St Clair W 5-3573
Kaliciak F Work Comp Brd 2 Bloor St E 5-8915
Kalisz Miss D Cons & Comm Rel
6th Flr 10 Wellesley St E 3-0435
Kalkounis G Govt Serv 8th Flr Ferguson Blk 5-3785
Kalm M Revenue 12th Flr 77 Bloor St W 5-1515
Kalninsh V A Attry Gen 14th Flr 18 King E 5-2552
Kalonka Mrs J Transpt & Comm
1201 Wilson Ave Downsvw 8-3711
Kamalendaran C Health 8th Flr Hepburn Blk 5-1933
Kamaras A Transpt & Comm
1201 Wilson Ave Downsvw 8-3423
Kamel N Transpt & Comm
1201 Wilson Ave Downsvw 8-3355
Kamran K Comm & Soc Serv 7th Flr 880 Bay St .. 5-2291
Kamukosi L Housing 3rd Flr 60 Bloor St W 5-9741
Kan R M Transpt & Comm
1201 Wilson Ave Downsvw 8-3516
Kanani Mrs G Comm & Soc Serv
3rd Flr Hepburn Blk 5-9505
Kancsal Miss S Health 11th Flr Hepburn Blk 5-5079
Kanduth B New Dem Pty R215 N W Legis Bldg ... 5-3700
Kane Miss C A Ont Energy Brd
9th Flr 14 Carlton St 3-0815
Kane J Health Resources Rd 8-3330
Kane Miss L F Health 7th Flr 7 Overlea Blvd 5-8036
Kane M Suprm Crt 145 Queen St W 5-5582
Kane Ms S Comm & Soc Serv 6th Flr Hepburn Blk 5-2341
Kaneko R K Culture & Rectn
5th Flr 77 Bloor St W 5-4344
Kang Mrs E C Cent Of For Sc 25 Grosvenor St ... 5-9507
Kangas Miss P Ont Dev Corp 6th Flr 1200 Bay St. 5-4622
Kanji Mrs R Attry Gen 18th Flr 18 King E 5-1664
Kanski M Comm & Soc Serv 6th Flr Hepburn Blk . 5-1701
Kanter R Liberal Pty R126 N W Legis Bldg 5-3976
Kanter Ms S Govt Serv 9th Flr Ferguson Blk 5-3004
Kantrowitz Ms S Civil Serv Com
3rd Flr 863 Bay St 5-4325
Kanwar Y Govt Serv 18th Flr 25 Grosvenor St 5-7615
Kaoud Ms L Cons & Comm Rel
5th Flr 10 Wellesley St E 3-0541
Kapari Ms M Intgovmtl Aff
5th Flr 56 Wellesley St W 5-7499
Kapawan Miss R L Revenue
15th Flr 77 Bloor St W 5-5474
Kapelos G Culture & Rectn 7th Flr 77 Bloor St W. 5-4021
Kaplan J Culture & Rectn 8th Flr 77 Bloor St W .. 5-6546
Kapoor P Industry & Tour 6th Flr Hearst Blk 5-5701
Kara Miss S A Govt Serv 9th Flr 1200 Bay St 5-6937
Kara Ms Y Health 2nd Flr 7 Overlea Blvd 5-4338
Karandat Mrs H Govt Serv 10th Flr Ferguson Blk.. 5-7821
Karandat K Attry Gen 5th Flr 18 King E 5-3711
Karanicolas R Govt Serv 19th Flr 25 Grosvenor St. 5-6562
Karapalevski Mrs L Financial Instns
6th Flr 555 Yonge St 3-0481
Karasek M Industry & Tour 5th Flr Hearst Blk 5-4347
Kardos Burton Mrs M Education
20th Flr Mowat Blk 5-2222
Karim Miss A Crt House Metro 361 Univ Ave 5-7331
Karim S Intgovmtl Aff 5th Flr 56 Wellesley St W .. 5-7994
Karlovich N Housing 8th Flr 101 Bloor St W 5-9628
Karn G D Industry & Tour 9th Flr Hearst Blk 5-4259
Karna N Treasury & Econ 4th Flr Frost S 5-6869
Karnig B Transpt & Comm
1201 Wilson Ave Downsvw 8-3781

Karosas D Transpt & Comm 3501 Dufferin St 8-3446
Karpetas C Natural Res 2640 Whitney Blk 5-2578
Karr Mrs B Culture & Rectn 5th Flr 77 Bloor St W 5-3671
Karswick Hon J D Attry Gen 311 Jarvis St..... 963-0660
Kartick Miss C Attry Gen 17th Flr 18 King E 5-0752
Kasdan E H Official Guard
6th Flr 180 Dundas St W 5-1856
Kashuba B Crt House Metro 361 Univ Ave 5-7405
Kashuba R Prov Crt Crimnl 60 Queen W 5-7541
Kassam K Financial Instns 8th Flr 555 Yonge St .. 3-0511
Kassam K Housing 10th Flr 101 Bloor St W 5-9761
Kassam Mrs R Intgovmtl Aff
5th Flr 56 Wellesley St W 5-2204
Kassam Ms S Colleges & Univ 558 Yonge St 5-4211
Kassam S F Housing 4th Flr 56 Wellesley St W ... 5-9788
Kastratovic T Environment 9th Flr 135 St Clair W. 5-6421
Katai K Natural Res 6641 Whitney Blk..... 5-2714
Katarynczuk W Transpt & Comm
1201 Wilson Ave Downsvw 8-3551
Katarynych Ms H Comm & Soc Serv
10th Flr 700 Bay St 5-0912
Katic Ms H Govt Serv 18th Flr 25 Grosvenor St... 5-4525
Katona Z L Transpt & Comm
1201 Wilson Ave Downsvw 8-3286
Kaufman M Attry Gen 14th Flr 18 King E 5-2552
Kaur Mrs R Crt House Metro 361 Univ Ave..... 5-7255
Kaushal R P Health 2nd Flr 7 Overlea Blvd..... 5-0440
Kauss P Environment 4th Flr 1 St Clair W 5-6957
Kavanagh B Revenue 20th Flr 77 Bloor St W 5-2907
Kavanaugh S J Transpt & Comm
1201 Wilson Ave Downsvw 8-3801
Kawall Dr K Health 5th Flr 15 Overlea Blvd 5-5036
Kay A E Transpt & Comm
3501 Dufferin St Downsvw 8-3415
Kay G H Environment 7th Flr 40 St Clair W 5-3237
Kay G W Work Comp Brd 2 Bloor St E 5-8923
Kay J S O.P.P. 90 Harbour St..... 5-4405
Kay R C Attry Gen 17th Flr 18 King E..... 5-2570
Kay Miss S Revenue 20th Flr 77 Bloor St W..... 5-2907
Kaye G A Education 9th Flr Mowat Blk 5-6552
Kaye J Bussness Pract 5th Flr 555 Yonge St 3-0401
Kazan Mrs R A Govt Serv 15th Flr 25 Grosvenor St 5-0679
Kazi H M Housing 8th Flr 60 Bloor St W 5-9898
Kazmierowski T J Transpt & Comm
1201 Wilson Ave Downsvw 8-3282
Kazok Miss R Housing 3rd Flr 60 Bloor St W..... 5-9410
Kealey D Cabinet Ofc R370 Legis Bldg..... 5-6907
Kealey Mrs I Health 10th Flr Hepburn Blk..... 5-3104
Kean F Labour 5th Flr 400 University Ave 5-4104
Kearns B Ombudsman Ofc
6th Flr 65 Queen St W 869-4070
Kearns Miss E Agric & Food 7th Flr 801 Bay 5-1241
Kearns J Natural Res 6550 Whitney Blk..... 5-6371
Kearns Mrs K Crt House Metro 361 Univ Ave 5-7255
Kearns P Comm & Soc Serv 10th Flr 700 Bay St.. 5-0210
Kearns R J Intgovmtl Aff
5th Flr 56 Wellesley St W 5-6595
Keast B L Transpt & Comm
1201 Wilson Ave Downsvw 8-3725
Keast R O.E.C.A. 5th Flr 2180 Yonge St 484-2921
Keating Miss B A Revenue Rm140 Macdonald Blk . 5-1785
Keay D Natural Res 4443 Whitney Blk 5-7691
Keays D Govt Serv 1st Flr 15 Overlea Blvd 5-8276
Keays J Health 8th Flr Hepburn Blk 5-5840
Keber Mrs P Govt Serv 8th Flr Ferguson Blk 5-6741
Keddie Ms B Labour 14th Flr 400 Univ Ave..... 5-4116
Keddie J R Natural Res 3543 Whitney Blk..... 5-2731
Keefe A C Revenue 14th Flr 77 Bloor St W..... 5-1724
Keel Ms P D Comm & Soc Serv
5th Flr Hepburn Blk 5-7991
Keeley Miss N Ont Energy Corp
11th Flr 1200 Bay St 5-4653
Keen J Transpt & Comm
1201 Wilson Ave Downsvw 8-3506
Keen W Transpt & Comm
773 Warden Ave Scarboro 750-3407
Keenan J W Natural Res 6345 Whitney Blk..... 5-7106
Kegie Miss S L Treasury & Econ 3rd Flr Frost N .. 5-2999
Kehoe F M Transpt & Comm
1201 Wilson Ave Downsvw 8-7107
Keil D Ont Hous Corp 13th Flr 101 Bloor St W.... 5-9856
Keil Ms M Ombudsman Ofc
6th Flr 65 Queen St W 869-4056
Keillor R M Health 9th Flr Hepburn Blk..... 5-5167
Keip Mrs B C Ont Dev Corp 6th Flr 1200 Bay St . 5-4622
Keirans Mrs S Attry Gen 8th Flr 151 Bloor St W .. 5-4593
Keire H H Govt Serv 13th Flr Ferguson Blk..... 5-2040
Keith Hon D A Suprm Crt 130 Queen St W..... 363-4101
Keith Mrs J Industry & Tour 9th Flr Hearst Blk ... 5-4259
Keith M S Ont Mort Corp 11th Flr 60 Bloor St W . 5-8168
Kekkas S Agric & Food 6th Flr 801 Bay..... 5-9921
Kelch Ms M Transpt & Comm Ferguson Blk 5-0582
Kelder K Cent Of For Sc 25 Grosvenor St 5-9273
Kelenyi L Transpt & Comm
1201 Wilson Ave Downsvw 8-3771
Kelenyi L Transpt & Comm
1201 Wilson Ave Downsvw 8-3551
Kelk E G Prov Auditor 4th Flr 56 Wellesley W 5-1395
Kelk F Ont Hous Corp 30 Falstaff Ave 247-5395
Kell A S Transpt & Comm
1201 Wilson Ave Downsvw 8-3548
Kellawan Mrs B Financial Instns
6th Flr 555 Yonge St 3-0477
Keller Mrs M Health 9th Flr Hepburn Blk 5-3101
Keller Mrs M Treasury & Econ 5th Flr Frost S 5-7171
Kellner G Govt Serv 10th Flr Ferguson Blk 5-2806
Kells T C Agric & Food 10th Flr 801 Bay..... 5-7661
Kelly Miss A E Civil Serv Com 1st Flr Frost S 5-1404
Kelly A G Transpt & Comm
1201 Wilson Ave Downsvw 8-3528
Kelly A G Transpt & Comm
1201 Wilson Ave Downsvw 8-3661
Kelly D O.E.C.A. 6th Flr 2180 Yonge St 484-2665
Kelly D Labour 3rd Flr 400 Univ Ave..... 5-5257
Kelly Mrs E M Transpt & Comm Ferguson Blk 5-6735
Kelly G L Transpt & Comm
1201 Wilson Ave Downsvw 8-3781
Kelly G S L.C.B.O. 55 Lakeshr Bl E..... 5-3152

Kelly H W Mun Board 9th Flr 180 Dundas St W... 5-8986
Kelly Mrs J Attry Gen 311 Jarvis St 963-0676
Kelly J J Govt Serv 9th Flr 1200 Bay St 5-1267
Kelly O A Work Comp Brd 2 Bloor St E 5-8747
Kelly P E Transpt & Comm
1201 Wilson Ave Downsvw 8-3248
Kelly Mrs R Natural Res 4603 Whitney Blk 5-2707
Kelly Miss R A Justice Pol 1st Flr Whitney Blk ... 5-9388
Kelly Miss S Govt Serv 1201 Wilson Ave Downsvw 8-3372
Kelly T Civil Serv Com 2nd Flr Frost S 5-6086
Kelly T E Transpt & Comm
1201 Wilson Ave Downsvw 8-7181
Kelly W Transpt & Comm
1201 Wilson Ave Downsvw 8-3551
Kelm R Revenue 15th Flr 77 Bloor St W 5-5772
Kelso Mrs E Revenue 20th Flr 77 Bloor St W 5-2907
Kelso J Financial Instns 6th Flr 555 Yonge St 3-0477
Kemenyffi Mrs O Housing 14th Flr 101 Bloor St W . 5-9797
Kemp Miss A Culture & Rectn
6th Flr 77 Bloor St W 5-3535
Kemp Mrs D Environment 9th Flr 135 St Clair W . 5-6421
Kemp H Pub Trustee R506 145 Queen W..... 362-1331
Kemp J Intgovmtl Aff 5th Flr 56 Wellesley St W .. 5-4301
Kempton J Comm & Soc Serv
3rd Flr 110 Eglinton Ave W 5-9259
Kendall Miss B Labour 14th Flr 400 Univ Ave 5-1828
Kendall Ms J Govt Serv 18th Flr 25 Grosvenor St . 5-6562
Kende L G Environment 7th Flr 40 St Clair W 5-1193
Kendree J A Health 9th Flr Hepburn Blk 5-8157
Kendrick G Natural Res 723 77 Grenville St 5-4534
Kendrick R H Solicitor Gen 25 Grosvenor St 5-2049
Kendrick R H O.P.P. 90 Harbour St 5-8105
Keng G C Health 2nd Flr 7 Overlea Blvd 5-4338
Kenicer Ms I Colleges & Univ 22nd Flr Mowat Blk. 5-6867
Kenigsberg M Revenue 12th Flr 77 Bloor St W.... 5-1719
Kennedy A Education 909 Yonge St 5-7326
Kennedy Mrs B Govt Serv 1st Flr 880 Bay St..... 5-2054
Kennedy D Health 6th Flr 15 Overlea Blvd 5-6241
Kennedy Mrs J Education 90 Gerrard St W 5-2131
Kennedy J D Education
3rd Flr 2025 Sheppard Ave E..... 491-0330
Kennedy K K Govt Serv 11th Flr Ferguson Blk 5-6723
Kennedy Mrs L Housing 2nd Flr 60 Bloor St W 5-9823
Kennedy Miss M Health Resources Rd 8-3811
Kennedy Miss N A Cent Of For Sc 25 Grosvenor St 5-9273
Kennedy Mrs R Agric & Food 7th Flr 801 Bay..... 5-5841
Kennedy R Housing 4th Flr Hearst Blk 5-9016
Kennedy R D Education 22nd Flr Mowat Blk 5-4819
Kennedy R V Industry & Tour
2nd Flr 25 Wellesley St W 5-5442
Kennedy S Housing 8th Flr 56 Wellesley St W 5-6418
Kennedy W J Labour 8th Flr 400 Univ Ave 5-6375
Kenny E Transpt & Comm
1201 Wilson Ave Downsvw 8-3961
Kenny J Education 17th Flr Mowat Blk..... 5-1341
Kenny Ms L Revenue 18th Flr 77 Bloor St W 5-3305
Kent Ms C Comm & Soc Serv
5th Flr 110 Eglinton Ave W 5-1433
Kent D Attry Gen 14th Flr 18 King E 5-2845
Kent Mrs L Industry & Tour 3rd Flr Hearst Blk.... 5-4026
Kent L Intgovmtl Aff 6th Flr Mowat Blk..... 5-2601
Kenyon Mrs A Revenue 19th Flr 77 Bloor St W ... 5-4560
Kenyon Miss N Treasury & Econ
4th Flr 1075 Bay St 5-9343
Ker G Management Brd 7th Flr Frost S 5-5193
Ker J G Natural Res 2342 Whitney Blk 5-5661
Ker S I Treasury & Econ 7th Flr Frost S 5-2615
Kernaghan J T Transpt & Comm
1201 Wilson Ave Downsvw 8-3665
Kerns K Health 4th Flr 15 Overlea Blvd 5-8005
Kerr Mrs A Energy 9th Flr 56 Wellesley St W..... 5-5237
Kerr B Attry Gen Ste 705 80 Bloor St W 5-7574
Kerr Ms B Comm & Soc Serv 252 Parliament St 362-6111
Kerr B V O.P.P. 90 Harbour St 5-8409
Kerr D W Corrctnl Serv
R128 2001 Eglinton Ave E Scbro 750-3421
Kerr F W Transpt & Comm
1201 Wilson Ave Downsvw 8-7115
Kerr G Prog Cons Pty R167 Legis Bldg 5-4646
Kerr J H Natural Res 6601 Whitney Blk 5-4538
Kerr J P Crt House Metro R114 60 Queen W 5-7349
Kerr J R Cons & Comm Rel
4th Flr 10 Wellesley St E 3-0261
Kerr J R Management Brd 7th Flr Frost S..... 5-1715
Kerr Miss L Comm & Soc Serv 3rd Flr Hepburn Blk 5-5147
Kerr R Attry Gen 14th Flr 18 King E 5-2845
Kerr R Natural Res 4321 Whitney Blk 5-1895
Kerr Mrs S L Transpt & Comm Ferguson Blk 5-6836
Kerr W R Work Comp Brd 2 Bloor St E 5-8773
Kerridge E L Colleges & Univ 9th Flr Mowat Blk .. 5-6161
Kerrio V Liberal Pty R121 N W Legis Bldg..... 5-7903
Kertesz J Cent Of For Sc 25 Grosvenor St..... 5-9507
Kertson R L Res Dev Pol R1620 Whitney Blk 5-5364
Kerwin L S Health 6th Flr 7 Overlea Blvd 5-8309
Kerwood B Natural Res 10th Flr 77 Grenville St .. 5-1337
Keshishian Miss E D Govt Serv
11th Flr Ferguson Blk 5-6738
Kessler K Colleges & Univ 2nd Flr 32 Grenville St. 5-0668
Ketemer Mrs G Agric & Food 12th Flr 801 Bay ... 5-1056
Ketko Miss N Revenue 2nd Flr 77 Bloor St W..... 5-7871
Key Ms J Natural Res 6614 Whitney Blk 5-2724
Key Mrs M D Off Fire Marshal R114C 590 Keele St 5-5524
Key Miss W Pension Comm
2nd Flr 10 Wellesley St E 3-0522
Keyes K Natural Res 5650 Whitney Blk 5-1271
Keys Miss S Crt House Metro 361 Univ Ave 5-2824
Khan G A Govt Serv 9th Flr 1200 Bay St 5-4751
Khan H U Agric & Food 5th Flr 801 Bay 5-1811
Khan R Natural Res 5420 Whitney Blk..... 5-0116
Khan Z Environment 4375 Chesswood Dr..... 636-8015
Khanna Mrs M Attry Gen 160 Silverhill Dr 236-2553
Khazen Dr R Health 5th Flr 15 Overlea Blvd 5-5055
Kher R Transpt & Comm
1201 Wilson Ave Downsvw 8-3807
Khettry R Environment 401 & Islington 8-3042
Khimji S Environment 9th Flr 135 St Clair W 5-6421
Khojajian B A Transpt & Comm 3501 Dufferin St.. 8-3415

Khoorshed M J Environment
12th Flr 135 St Clair W 5-2684
Khosla K C Health 5th Flr 7 Overlea Blvd 3-0937
Khoury Mrs J Ont Energy Corp
11th Flr 1200 Bay St 5-6276
Kibedi A E Transpt & Comm
1201 Wilson Ave Downsvw 8-3744
Kibedi G B Industry & Tour 3rd Flr Hearst Blk 5-4255
Kidd D Environment 11th Flr 135 St Clair W 5-2688
Kidd F J Education 7th Flr Mowat Blk 5-1375
Kidd Miss O E Industry & Tour 9th Flr Hearst Blk . 5-4259
Kidd W M Environment 5th Flr 1 St Clair W 5-2531
Kiddie Mrs M Prov Crt Crimnl 60 Queen W 5-7523
Kidman L R Transpt & Comm
1201 Wilson Ave Downsvw 8-3785
Kiesecker Miss B M Intgovmtl Aff
5th Flr 56 Wellesley St W 5-7499
Kilberg O Natural Res 6520 Whitney Blk 5-7108
Killackey P Revenue 10th Flr 77 Bloor St W 5-9577
Killaire R P Transpt & Comm
1201 Wilson Ave Downsvw 8-3325
Killeen Mrs J Civil Serv Com 1st Flr Frost S 5-2516
Kimberley B Housing 2nd Flr 60 Bloor St W 5-9905
Kimberley W M Transpt & Comm
1201 Wilson Ave Downsvw 8-3331
Kinar L Housing 2nd Flr 60 Bloor St W 5-9903
Kiner Mrs C Treasury & Econ 4th Flr 1075 Bay St. 5-7301
King A B Colleges & Univ 10th Flr Mowat Blk 5-6641
King B Crt House Metro 361 Univ Ave 5-7305
King D Environment 401 & Islington 8-3015
King D W Corrctnl Serv
R134 2001 Eglinton Ave E Scbro 750-3433
King Dr E P Chief Coroner 26 Grenville St 5-6678
King Mrs G Regstr Gen 2nd Flr Macdonald Blk 5-2261
King H L Cons & Comm Rel
24th Flr 400 Univ Ave 5-4442
King J Colleges & Univ 12th Flr Mowat Blk 5-4203
King J Education 20th Flr Mowat Blk 5-2222
King Miss J B Revenue 17th Flr 77 Bloor St W ... 5-4364
King Miss K Culture & Rectn
8th Flr 77 Bloor St W 5-6311
King M Cons & Comm Rel 24th Flr 400 Univ Ave . 5-5881
King Mrs M Industry & Tour 3rd Flr Hearst Blk ... 5-3475
King P S Natural Res 2342 Whitney Blk 5-5661
King R G O.P.P. 125 Lake Shore Blvd E 5-4488
King Dr R M Health 5th Flr 15 Overlea Blvd 3-0921
King Ms S R Cons & Comm Rel
1st Flr 10 Wellesley St E 3-0342
Kingstone A Colleges & Univ 9th Flr Mowat Blk .. 5-5694
Kinkead J D Environment 4th Flr 1 St Clair W 5-6957
Kinley J R Labour 3rd Flr 400 Univ Ave 5-9017
Kinnear R L Transpt & Comm Macdonald Blk 5-6700
Kinsella Mrs J K Mining Comm R569 Mowat Blk .. 5-1824
Kinsman Miss W Cent Of For Sc 25 Grosvenor St . 5-2561
Kip A Transpt & Comm 1201 Wilson Ave Downsvw 8-3423
Kipling N Revenue 12th Flr 77 Bloor St W 5-1758
Kipp B Education 22nd Flr Mowat Blk 5-2190
Kipp Ms M Intgovmtl Aff 4th Flr Mowat Blk 5-6934
Kirby D Crt House Metro 1911 Eglinton Ave E .. 757-2886
Kirby Mrs M T Health 6th Flr 15 Overlea Blvd 5-4463
Kirchner K Transpt & Comm
1201 Wilson Ave Downsvw 5-0582
Kirk D A Education 9th Flr Mowat Blk 5-6151
Kirk G A Revenue 17th Flr 77 Bloor St W 5-5648
Kirk Mrs M Housing 10th Flr 60 Bloor St W 5-9162
Kirk M D Environment 10th Flr 135 St Clair W ... 5-4139
Kirkos C Culture & Rectn 8 York St 5-3021
Kirlis L Comm & Soc Serv 7th Flr Hepburn Blk ... 5-7252
Kirsh R S Management Brd 6th Flr Frost S 5-4411
Kirwan Mrs D Education 19th Flr Mowat Blk 5-7675
Kishino L Comm & Soc Serv 6th Flr 880 Bay St .. 5-1622
Kiss Ms G Cons & Comm Rel
4th Flr 10 Wellesley St E 3-0281
Kitamura D Corrctnl Serv
R113 2001 Eglinton Ave E Scbro 750-3372
Kitamura H Revenue 12th Flr 77 Bloor St W 5-4054
Kitchen D K Prov Auditor 4th Flr 56 Wellesley W . 5-1395
Kitchener Mrs E L Health 6th Flr 15 Overlea Blvd . 5-6241
Kitching Mrs L Health 11th Flr Hepburn Blk 5-7285
Kitching P J Transpt & Comm
1201 Wilson Ave Downsvw 8-3661
Kivi H F Transpt & Comm
1201 Wilson Ave Downsvw 8-3692
Kivi H H Management Brd 6th Flr Frost S 5-5991
Klagsbrun Mrs M Energy R180 Legis Bldg 5-2041
Klamer P M Health 6th Flr 880 Bay St 5-5081
Klaming Miss A I Revenue 2nd Flr 1200 Bay St ... 5-5836
Klann Mrs A Environment 14th Flr 135 St Clair W. 5-5115
Klassen Miss A Natural Res 6346 Whitney Blk 5-7783
Kleban G Transpt & Comm
1201 Wilson Ave Downsvw 8-3127
Klein Miss I Ont Energy Corp
11th Flr 1200 Bay St 5-6276
Klein J B Natural Res 2420 Whitney Blk 5-1187
Kleinsteiber K Transpt & Comm
1201 Wilson Ave Downsvw 8-3769
Klemens Miss C Natural Res 3rd Flr Whitney Blk . 5-2780
Klement T Transpt & Comm
1201 Wilson Ave Downsvw 8-3423
Kloepfer Mrs E M Cons & Comm Rel
4th Flr 10 Wellesley St E 3-0265
Klopchic P Industry & Tour 6th Flr Hearst Blk 5-5701
Klug Mrs S Transpt & Comm Ferguson Blk 5-1592
Kmet W Transpt & Comm 3501 Dufferin St 8-3415
Knapp J M T.A.T.O.A. 3625 Dufferin St 630-8126
Kneale J L O.P.P. 125 Lake Shore Blvd E 5-5001
Knight C Prov Auditor 4th Flr 56 Wellesley W 5-1395
Knight H Housing 3rd Flr 60 Bloor St W 5-9408
Knight J Colleges & Univ 16th Flr Mowat Blk 5-5987
Knight Miss M V Ont Dev Corp
8th Flr 1200 Bay St 5-4622
Knighton Mrs V Premiers Ofc R357 Legis Bldg 5-1951
Knights Miss L Intgovmtl Aff
5th Flr 56 Wellesley St W 5-7994
Knights Mrs M Govt Serv 8th Flr Ferguson Blk ... 5-6741
Knobel Mrs T M Health 8th Flr Hepburn Blk 5-6686
Knott W Culture & Rectn 8th Flr 77 Bloor St W .. 5-5665

Knowles Miss M Ont Hous Corp
5th Flr 101 Bloor St W 5-9862
Knowlton Miss K Govt Serv 13th Flr Ferguson Blk . 5-1141
Knox Mrs D Attry Gen R341 Legis Bldg 5-2841
Knox H G O.P.P. 90 Harbour St 5-3931
Knox J Industry & Tour 8th Flr Hearst Blk..... 5-1617
Knox K Agric & Food 7th Flr 801 Bay..... 5-1241
Knox W Housing 12th Flr 101 Bloor St W 5-9657
Ko D Education 19th Flr Mowat Blk 5-6401
Kobayashi M Transpt & Comm
1201 Wilson Ave Downsvw 8-3276
Koch Miss K Crt House Metro 361 Univ Ave 5-7491
Koci R Environment 6th Flr 135 St Clair W..... 5-7117
Kodogianis S Govt Serv 19th Flr 25 Grosvenor St . 5-6562
Kofoed J Cent Of For Sc 25 Grosvenor St 5-9507
Kogler R K Treasury & Econ
10th Flr 56 Wellesley St W 5-2217
Koh R Y Health 4th Flr 15 Overlea Blvd 5-8163
Kohr Ms M Comm & Soc Serv 3rd Flr Hepburn Blk 5-5148
Kolchagoff Miss N Revenue 12th Flr 77 Bloor St W 5-1160
Kolesnik Mrs I Ont Dev Corp 7th Flr 1200 Bay St . 5-4622
Kolesnyk Mrs J Natural Res 4520 Whitney Blk 5-3961
Koliopolos Mrs M Agric & Food 9th Flr 801 Bay... 5-1159
Kolisnyk R Govt Serv 9th Flr Ferguson Blk 5-5044
Kolodziej J Natural Res 3rd Flr Whitney Blk 5-2745
Komar R N Attry Gen Ste 2306 700 Bay 5-3214
Komarnicki W J Transpt & Comm
1201 Wilson Ave Downsvw 8-3138
Komorowskyj A Transpt & Comm
3501 Dufferin St Downsvw 8-3452
Konemann W Govt Serv 10th Flr Ferguson Blk 5-6714
Kong Mrs M Intgovmtl Aff 5th Flr Mowat Blk 5-3359
Kong Miss S Revenue 20th Flr 77 Bloor St W..... 5-2907
Konings H H Transpt & Comm
1201 Wilson Ave Downsvw 8-3395
Koniuszy Mrs Z Transpt & Comm
1201 Wilson Ave Downsvw 8-3286
Konya J Natural Res 3rd Flr Whitney Blk..... 5-2745
Konze R Housing 3rd Flr 60 Bloor St W 5-8094
Konzelman F Govt Serv 1201 Wilson Ave Downsvw 8-7202
Kooblal A Govt Serv 2B-18 Macdonald Blk..... 5-6902
Koopmans J Housing 7th Flr 101 Bloor St W..... 5-2498
Koops H Education 23rd Flr Mowat Blk 5-5752
Kopecky I Govt Serv 10th Flr Ferguson Blk 5-2806
Koperwas M Housing 4th Flr 56 Wellesley St W... 5-9788
Kopsky S Financial Instns 6th Flr 555 Yonge St... 3-0477
Korgemagi P Transpt & Comm
1201 Wilson Ave Downsvw 8-3696
Korman J Revenue 12th Flr 77 Bloor St W 5-2948
Korman M Govt Serv 14th Flr 25 Grosvenor St.... 5-8420
Kornmann M Govt Serv 5th Flr 1200 Bay St..... 5-9548
Korpela K Treasury & Econ 4th Flr 1075 Bay St... 5-4992
Korsik M Attry Gen 3rd Flr 18 King E..... 5-3473
Kosch A Corrctnl Serv
R109 2001 Eglinton Ave E Scbro 750-3461
Kosch Mrs J H Transpt & Comm Ferguson Blk 5-7254
Kosic M Govt Serv 10th Flr Ferguson Blk 5-7821
Koskitalo L W Treasury & Econ 6th Flr Frost N ... 5-7066
Kostecka A Prov Crt Crimnl 60 Queen W..... 5-7531
Kostir Mrs I Housing 3rd Flr 56 Wellesley St W ... 5-7867
Kot J Work Comp Brd 2 Bloor St E 3-0137
Kotecha N D Intgovmtl Aff
5th Flr 56 Wellesley St W 5-7994
Kothari R Govt Serv 11th Flr Ferguson Blk 5-6738
Kotiesen H V Colleges & Univ 16th Flr Mowat Blk 5-3375
Kotva W E O.P.P. 128 Queen's Quay E..... 5-4477
Kotwa C O.P.P. 128 Queen's Quay E 5-4477
Kotzeff A Transpt & Comm
1201 Wilson Ave Downsvw 8-3506
Kourtsidis Mrs J Govt Serv 9th Flr Ferguson Blk .. 5-1368
Kouvelas Mrs H Revenue 17th Flr 77 Bloor St W .. 5-9084
Kovach Mrs J Ont Science Ctr 770 Don Mills ... 429-4100
Kovacs Ms C Press Gallery 3rd Flr Legis Bldg 5-2241
Kovacs Dr S J Health 7th Flr 7 Overlea Blvd 5-0950
Kovar G Health 6th Flr 880 Bay St..... 5-4061
Koves Mrs E Cent Of For Sc 25 Grosvenor St..... 5-9507
Kovich T J Transpt & Comm
1201 Wilson Ave Downsvw 8-3286
Kowalchuk S Labour 8th Flr 400 Univ Ave 5-7161
Kowtun W Financial Instns 6th Flr 555 Yonge St.. 3-0487
Kozak Ms V Housing 8th Flr 60 Bloor St W..... 5-1637
Koziebrocki I Attry Gen 16th Flr 18 King E 5-9495
Kozij B Natural Res 2420 Whitney Blk 5-1187
Koziol Ms P Culture & Rectn
6th Flr 77 Bloor St W 5-1469
Koziuk J W Transpt & Comm 3501 Dufferin St 8-3581
Kozopas Mrs A Attry Gen 5th Flr 18 King E 5-6618
Krajan M Govt Serv 11th Flr Ferguson Blk 5-6674
Kralka Mrs H Health 6th Flr 15 Overlea Blvd 5-0931
Kramer K Govt Serv 9th Flr Ferguson Blk 5-2056
Kramreither Mrs P Culture & Rectn
24th Flr 2 Bloor St W 961-6262
Krangel S K Pub Trustee R607 145 Queen W ... 362-1331
Krantzberg Miss J Housing 8th Flr 60 Bloor St W . 5-9168
Kranz H C Govt Serv 10th Flr Ferguson Blk 5-6714
Krasko S Govt Serv 4th Flr 880 Bay St 5-6745
Krastins Mrs Z Govt Serv 12th Flr Ferguson Blk .. 5-1206
Krause J Ont Science Ctr 770 Don Mills 429-4100
Krauss F Labour 2nd Flr 400 Univ Ave 5-7941
Krauter G M Agric & Food 10th Flr 801 Bay..... 5-6149
Krauter J H Agric & Food 2nd Flr 801 Bay 5-2124
Krauze S Govt Serv 3rd Flr Ferguson Blk..... 5-1442
Kravis Mrs I Labour 11th Flr 400 Univ Ave 5-2820
Kravis J Treasury & Econ 4th Flr Frost S 5-8490
Krebs H Cons & Comm Rel 3rd Flr 543 Yonge St . 3-0436
Krebs J Cent Of For Sc 25 Grosvenor St 5-9278
Krejci G Govt Serv 11th Flr Ferguson Blk 5-1254
Kremer Mrs F Cons & Comm Rel
9th Flr 555 Yonge St 3-0314
Kresic M Pub Trustee R501 145 Queen W 362-1331
Krestensen Miss K Labour 11th Flr 400 Univ Ave .. 5-6101
Kreuzer D Housing 12th Flr 101 Bloor St W..... 5-9656
Krever Hon H Suprm Crt 130 Queen St W..... 363-4101
Krimbalis S Crt House Metro 361 Univ Ave..... 5-7151
Krimbalis S Govt Serv Rm 513 361 Univ Ave 5-7151
Krishna G A Solicitor Gen 25 Grosvenor St 5-5126
Krishnamurthy S Govt Serv 10th Flr Ferguson Blk . 5-2806
Krishnan K S Revenue 14th Flr 77 Bloor St W 5-5305

Kristoffy N Housing 4th Flr 56 Wellesley St W 5-0193
Krivy B Suprm Crt 130 Queen St W 363-4101
Krol J Comm & Soc Serv 7th Flr Hepburn Blk 5-5006
Krol L Natural Res 5504 Whitney Blk 5-1255
Kronbergs E T Revenue Rm140 Macdonald Blk 5-1785
Kronis H Environment 401 & Islington 8-3043
Krucas A Culture & Rectn 5th Flr 77 Bloor St W .. 5-5003
Krueger D Legis Libry R405 N W Legis Bldg 5-5261
Krueger F E Cent Of For Sc 25 Grosvenor St 5-9278
Krugel M S Sec Com 6th Flr 10 Wellesley St E ... 3-0216
Kruger D N Financial Instns 8th Flr 555 Yonge St . 3-0501
Kruger T Culture & Rectn 7th Flr 77 Bloor St W .. 5-4021
Krznaric D Ont Mort Corp 11th Flr 60 Bloor St W . 5-9247
Ksenych P Transpt & Comm
3501 Dufferin St Downsvw 8-3461
Kubicki W Education 19th Flr Mowat Blk 5-5826
Kucharski Mrs J Housing 10th Flr 60 Bloor St W .. 5-3031
Kuhk R W Transpt & Comm
1201 Wilson Ave Downsvw 8-3781
Kuhteubl Miss C A Govt Serv
5th Flr 22 College St 5-6265
Kuipers G Transpt & Comm
1201 Wilson Ave Downsvw 8-3551
Kular Z Labour 9th Flr 400 Univ Ave 5-8510
Kulczyk Mrs P Agric & Food 7th Flr 801 Bay..... 5-1241
Kulman Miss E Govt Serv 9th Flr Ferguson Blk ... 5-1023
Kulman Miss E Govt Serv 8th Flr Ferguson Blk ... 5-6741
Kulnieks I Environment 9th Flr 135 St Clair W.... 5-6421
Kumagai C Revenue 16th Flr 77 Bloor St W 5-7986
Kumagai T G Health 6th Flr 15 Overlea Blvd 5-5110
Kumamoto D T Cons & Comm Rel
24th Flr 400 Univ Ave 5-0418
Kumar V Intgovmtl Aff 6th Flr Mowat Blk 5-5514
Kumara Mrs R B Corrctnl Serv
R258 2001 Eglinton Ave E Scbro 750-3404
Kumer I Bussness Pract 5th Flr 555 Yonge St 3-0358
Kumpikevicius Mrs J Treasury & Econ
4th Flr 1075 Bay St 5-7301
Kunachowicz Miss A A Treasury & Econ
9th Flr 56 Wellesley St W 5-7078
Kunkel R J Transpt & Comm 3501 Dufferin St 8-3446
Kuntz P Housing 6th Flr 101 Bloor St W 5-9930
Kunz Mrs P Intgovmtl Aff 3rd Flr Mowat Blk..... 5-3309
Kunzelmann H G Transpt & Comm
1201 Wilson Ave Downsvw 8-3541
Kuo S Revenue 12th Flr 77 Bloor St W 5-1782
Kuosa T Transpt & Comm Ferguson Blk..... 5-1226
Kupa P C Environment 4th Flr 880 Bay St 5-5776
Kuprevicius J M Transpt & Comm
1201 Wilson Ave Downsvw 8-3241
Kupsamy K Health 9th Flr Hepburn Blk 5-8154
Kurcigs O B Govt Serv 10th Flr Ferguson Blk 5-6714
Kurtz J Environment 4th Flr 880 Bay St 5-5068
Kurtz T M Natural Res 5646 Whitney Blk 5-1271
Kuruneri C Culture & Rectn 5th Flr 77 Bloor St W 5-6621
Kurychak Mrs M I Transpt & Comm
1201 Wilson Ave Downsvw 8-3536
Kurys Dr J G Industry & Tour 5th Flr Hearst Blk .. 5-4392
Kusel D Housing 10th Flr 60 Bloor St W 5-9162
Kusiak R Labour 8th Flr 400 Univ Ave 5-6375
Kusmann Ms E Bussness Pract
5th Flr 555 Yonge St 3-0302
Kusnierz C E Intgovmtl Aff 6th Flr Mowat Blk 5-3606
Kuster N W T.A.T.O.A. 3625 Dufferin St 630-8131
Kustra C R Natural Res 1119 77 Grenville St 5-2095
Kusza Miss M Crt House Metro 361 Univ Ave..... 5-7372
Kuta Ms E Labour 15th Flr 400 Univ Ave..... 5-1537
Kutas F Industry & Tour 5th Flr Hearst Blk 5-4348
Kutzelnig Ms E Comm & Soc Serv
5th Flr 110 Eglinton Ave W 5-8449
Kuus P Regstr Gen 2nd Flr Macdonald Blk 5-7761
Kuuskne Mrs E Natural Res 4441 Whitney Blk 5-7668
Kuzma Mrs F Natural Res 4520 Whitney Blk..... 5-3961
Kwan Miss C Attry Gen 5th Flr 18 King E..... 5-0467
Kwan Ms J Health Bsmt 15 Overlea Blvd 5-8288
Kwok Mrs C Govt Serv 14th Flr 25 Grosvenor St .. 5-2081
Kwok Mrs G Housing 11th Flr 101 Bloor St W 5-9749
Kwok Mrs P Transpt & Comm
1201 Wilson Ave Downsvw 8-7251
Kwok Mrs R Labour 14th Flr 400 Univ Ave 5-4116
Kwok R Govt Serv 11th Flr Ferguson Blk..... 5-1254
Kwong R Govt Serv 1201 Wilson Ave Downsvw ... 8-3372
Kydd Miss S Natural Res 6323 Whitney Blk 5-6687
Kyle B Crt House Metro 361 Univ Ave 5-7415

L

Laakso R Natural Res 1118 77 Grenville St..... 5-1337
Laari W J Labour 9th Flr 400 University Ave..... 5-8710
La Belle C L Transpt & Comm
1201 Wilson Ave Downsvw 8-3241
Labelle J Corrctnl Serv
R110 2001 Eglinton Ave E Scbro 750-3411
LaBelle Mrs M Attry Gen 15th Flr 18 King E 5-4294
Labentsch Mrs A Culture & Rectn
5th Flr 77 Bloor St W 5-3671
Laberee E Govt Serv 1GB15 Macdonald Blk 5-1100
Laberge J E Civil Serv Com 2nd Flr Frost S 5-9419
Labrash G Attry Gen 15th Flr 18 King E 5-1292
Labrosse Hon J M Suprm Crt 130 Queen St W .. 363-4101
Laccohee Mrs A A Corrctnl Serv
R258 2001 Eglinton Ave E Scbro 750-3404
Lace W L Govt Serv 13th Flr Ferguson Blk 5-4777
Lachapelle P Revenue 17th Flr 77 Bloor St W 5-5588
Lackovic Mrs D Govt Serv 13th Flr Ferguson Blk .. 5-6815
Lacombe C Colleges & Univ 9th Flr Mowat Blk ... 5-3878
Lacourciere Hon M N Suprm Crt
130 Queen St W 363-4101
Lacroix Miss B Agric & Food 8th Flr 801 Bay 5-1421
Lacroix L F O.E.C.A. 5th Flr 2180 Yonge St..... 484-2722
Ladha M Revenue 12th Flr 77 Bloor St W 5-1858
Ladha R Housing 8th Flr 101 Bloor St W..... 5-9628
Ladines Mrs Y G Housing 8th Flr 60 Bloor St W .. 5-9898
Ladouceur L W Revenue 15th Flr 77 Bloor St W .. 5-1753
La Ferla J Treasury & Econ 4th Flr Frost S..... 5-6869

LaForest Dr R A Health 8th Flr Hepburn Blk 5-5840
Laforet J Education
3rd Flr 2025 Sheppard Ave E 491-0330
Laframboise D Transpt & Comm
1201 Wilson Ave Downsvw 8-3506
La Grassa Mrs L A Transpt & Comm
1201 Wilson Ave Downsvw 8-3501
Lahaie Ms C Northern Affairs
10th Flr 10 Wellesley St E 5-5692
Lai E Y Transpt & Comm
1201 Wilson Ave Downsvw 8-3781
Lai Mrs M Transpt & Comm
1201 Wilson Ave Downsvw 8-3961
Laidlaw W C Govt Serv 8th Flr Ferguson Blk 5-4806
Laidler Mrs J Industry & Tour 6th Flr Hearst Blk .. 5-5715
Laikve G E Govt Serv 12th Flr Ferguson Blk 5-0655
Laimets Mrs A Revenue 12th Flr 77 Bloor St W ... 5-2936
Laine A Natural Res 1103 77 Grenville St 5-1337
Laird R Education 24th Flr Mowat Blk 5-6533
Laithwaite G Transpt & Comm
1201 Wilson Ave Downsvw 8-3551
Laity Miss N Premiers Ofc R257 Legis Bldg 5-6653
Laivenieks G Natural Res 5423 Whitney Blk 5-4645
Lake Miss M Agric & Food 2nd Flr 801 Bay 5-2124
Lakoseljac M Housing 8th Flr 60 Bloor St W 5-2826
Lakra H Health 2nd Flr 7 Overlea Blvd 5-4338
Laldee T Natural Res 6447 Whitney Blk 5-4507
Lall G Culture & Rectn 4th Flr 77 Bloor St W 5-4644
Lalog Mrs A L Health 11th Flr Hepburn Blk 5-7285
Lalonde Mrs S Crt House Metro 361 Univ Ave 5-7405
Lalwani H Intgovmtl Aff 5th Flr 56 Wellesley St W 5-7994
Lam A Official Guard 5th Flr 180 Dundas St W 5-9531
Lam Miss J Energy 12th Flr 56 Wellesley St W ... 5-9514
Lam Mrs M Agric & Food 7th Flr 801 Bay 5-1081
Lam Mrs M Industry & Tour 6th Flr Hearst Blk ... 5-5701
Lam P Comm & Soc Serv 3rd Flr Hepburn Blk 5-5088
Lam P Govt Serv 5th Flr 1200 Bay St 5-6893
Lam P Prov Auditor 4th Flr 56 Wellesley W 5-1395
Lam P C Revenue 10th Flr 77 Bloor St W 5-8903
Lam T W Health 2nd Flr 7 Overlea Blvd 5-4338
Lamb D J Work Comp Brd 2 Bloor St E 5-8686
Lamb Ms F Colleges & Univ 8th Flr Mowat Blk ... 5-5241
Lamb K Health 4th Flr 7 Overlea Blvd 5-0792
Lamb P Ont Energy Corp 11th Flr 1200 Bay St ... 5-6276
Lamb R G L.L.B.O. 55 Lakeshr Bl E 5-4666
Lambe A Govt Serv 3rd Flr Hearst Blk 5-5733
Lambermont Ms D Industry & Tour
6th Flr Hearst Blk 5-7997
Lambert Miss E Govt Serv
18th Flr 25 Grosvenor St 5-1126
Lambert Ms K Govt House Ldr R223 Legis Bldg ... 5-4002
Lambert Dr L R Civil Serv Com 3rd Flr Frost S ... 5-5435
Lambert Mrs P Natural Res
4th Flr 99 Wellesley W 5-1062
Lambert S T Revenue 20th Flr 77 Bloor St W 5-7835
Lambert T Environment 8th Flr 55 Bloor St W 5-9286
Lambkin T L Natural Res 2420 Whitney Blk 5-1187
Lamey Ms A Sec Com 7th Flr 10 Wellesley St E .. 3-0234
Lammers W Environment
Ste 707 150 Ferrand Dr 424-3000
Lamont Ms D Comm & Soc Serv
3rd Flr Hepburn Blk 5-4523
Lamothe L Natural Res 6543 Whitney Blk 5-6371
Lamoureux A Education 909 Yonge St 5-1231
Lancaster D Industry & Tour 10th Flr Hearst Blk .. 5-2523
Lancaster Mrs E M Environment
5th Flr 1 St Clair W 5-2531
Lancaster H H Mun Board
9th Flr 180 Dundas St W 5-5552
Lance G W Natural Res 2443 Whitney Blk 5-7887
Land R B Legis Libry R409A N W Legis Bldg 5-3742
Landeck D Transpt & Comm
1201 Wilson Ave Downsvw 8-3506
Landerkin J R Prov Auditor 4th Flr 56 Wellesley W 5-1395
Landis Dr H Environment 12th Flr 135 St Clair W . 5-7016
Lando Miss F Agric & Food 6th Flr 801 Bay 5-9433
Landry A A Ont Hwy Tran Bd
10th Flr 151 Bloor St W 5-1842
Landry F W Govt Serv 9th Flr Ferguson Blk 5-1167
Landry Miss J Labour 5th Flr 400 Univ Ave 5-4104
Landry Mrs L Liberal Pty R121 N W Legis Bldg ... 5-7903
Landry M R Industry & Tour 8th Flr Hearst Blk ... 5-0574
Lane Mrs A Natural Res 4321 Whitney Blk 5-1895
Lane D F Health 7th Flr 15 Overlea Blvd 5-5642
Lane E C Transpt & Comm
1201 Wilson Ave Downsvw 8-3516
Lane F Transpt & Comm
1201 Wilson Ave Downsvw 8-3971
Lane J G Northern Affairs Rm 156 Legis Bldg 5-6659
Lane Mrs S Health 8th Flr Hepburn Blk 5-1526
Lane T W Attry Gen 17th Flr 18 King E 5-5571
Lane W A Labour 3rd Flr 400 Univ Ave 5-3303
Lane W J Culture & Rectn 2nd Flr 77 Bloor St W . 5-0862
Lang G L.C.B.O. 55 Lakeshr Bl E 5-4925
Lang H Ont Hous Corp 5th Flr 101 Bloor St W 5-1201
Lang J Transpt & Comm
1201 Wilson Ave Downsvw 8-3736
Lang Dr S R Health 5th Flr 15 Overlea Blvd 5-5057
Langdon Ms M D Labour 14th Flr 400 Univ Ave ... 5-0453
Langdon W H Attry Gen 18th Flr 18 King E 5-6100
Langelier P Ombudsman Ofc
6th Flr 65 Queen St W 869-4060
Langer G P Civil Serv Com 9th Flr 151 Bloor W .. 5-5621
Langer Mrs R Education 13th Flr Mowat Blk 5-1451
Langhorn F D O.P.P. 90 Harbour St 5-8404
Langhorne Mrs M Comm & Soc Serv
4th Flr Hepburn Blk 5-3630
Langlands R W Transpt & Comm
1201 Wilson Ave Downsvw 8-3145
Langley J W Govt Serv 10th Flr Ferguson Blk 5-2806
Lankinen W R Transpt & Comm 3501 Dufferin St . 8-3446
Lanni A Transpt & Comm Ferguson Blk 5-4893
Lanning W Natural Res 5343 Whitney Blk 5-2758
Lansing Mrs F E Chief Coroner 26 Grenville St ... 5-6678
Lanthier J Education
3rd Flr 2025 Sheppard Ave E 491-0330
Lantz K E Agric & Food 11th Flr 801 Bay 5-1044

LaPalme R Industry & Tour 6th Flr Hearst Blk 5-5704
LaPierre L Press Gallery 3rd Flr Legis Bldg 5-2241
Lapkin G Crt House Metro R102(2) 361 Univ Ave . 5-7294
Laplaine Mrs M Treasury & Econ
9th Flr 56 Wellesley St W 5-7078
LaPlante Mrs J Liberal Pty R211 Legis Bldg 5-3726
LaPlante Ms V Ombudsman Ofc
6th Flr 65 Queen St W 869-4040
Lapointe R Education 13th Flr Mowat Blk 5-2634
La Porte Miss M Ont Mort Corp
11th Flr 60 Bloor St W 5-9247
Lapp M Labour 5th Flr 400 Univ Ave 5-4104
Lappano F Agric & Food 12th Flr 801 Bay 5-7727
Lappin Mrs J Health 6th Flr 15 Overlea Blvd 5-8073
Lapsa V Health Resources Rd 8-3811
Laput Miss E Culture & Rectn
6th Flr 77 Bloor St W 5-1469
Larden A Cons & Comm Rel
24th Flr 400 University Ave 5-5881
Lariviere R A Education 21st Flr Mowat Blk 5-3676
Larkin J Health 6th Flr 15 Overlea Blvd 5-6241
Larkin Mrs M Agric & Food 11th Flr 801 Bay 5-6695
Larkin Mrs R Crt House Metro 361 Univ Ave 5-7277
Larmer Ms S Culture & Rectn
7th Flr 77 Bloor St W 5-4021
Larmond Mrs C Treasury & Econ
9th Flr 56 Wellesley St W 5-3792
Larner R J Ont Dev Corp 8th Flr 1200 Bay St 5-4622
Laroche D Natural Res 2621 Whitney Blk 5-4742
LaRocque J Addictn Resrch 33 Russell St 595-6046
Larratt-Smith M Transpt & Comm
1201 Wilson Ave Downsvw 8-3692
Larsen Ms T R Natural Res 725 77 Grenville St ... 5-4534
Lasalle E J L.C.B.O. 55 Lakeshr Bl E 5-4934
LaSalle Ms S Housing 12th Flr 101 Bloor St W 5-9644
Laschinger J G Industry & Tour 7th Flr Hearst Blk 5-1015
Laserna L Govt Serv 10th Flr Ferguson Blk 5-3781
Latchana E Housing 7th Flr 101 Bloor St W 5-6596
Latchana S R Prov Auditor 4th Flr 56 Wellesley W 5-1395
Latchman Ms D Housing 13th Flr 101 Bloor St W . 5-9834
Lathey J R Cent Of For Sc 25 Grosvenor St 5-9278
Latimer Miss H Transpt & Comm
1201 Wilson Ave Downsvw 8-7121
Latimer H Ombudsman Ofc
6th Flr 65 Queen St W 869-4030
Latincic Mrs M A Ombudsman Ofc
6th Flr 65 Queen St W 869-4155
Lato Miss G Prov Crt Crimnl 60 Queen W 5-7200
Latta M Environment 5th Flr 40 St Clair W 5-1298
Latter Mrs D Health 7th Flr 15 Overlea Blvd 5-8076
Latty E Labour 7th Flr 400 Univ Ave 5-4066
Lau D Govt Serv 19th Flr 25 Grosvenor St 5-0340
Lau S Industry & Tour 5th Flr Hearst Blk 5-4348
Lauder A Housing 3rd Flr 60 Bloor St W 5-1163
Laufer Ms S Health 6th Flr 15 Overlea Blvd 5-8073
Laughlin J Revenue 12th Flr 77 Bloor St W 5-5402
Laughlin J W Prov Crt Crimnl 60 Queen W 5-7541
Laughlin Miss S L Prov Auditor
4th Flr 56 Wellesley W 5-1381
Laughren A Transpt & Comm
1201 Wilson Ave Downsvw 8-3551
Laughren F New Dem Pty R410 N W Legis Bldg ... 5-9357
Laukat Ms E R Civil Serv Com 3rd Flr Frost S 5-2091
Laur W Financial Instns 7th Flr 555 Yonge St 3-0501
Laurignano Ms C New Dem Pty
R214 N W Legis Bldg 5-1870
Laurusaitis Miss A Revenue
20th Flr 77 Bloor St W 5-5944
Lauw K Govt Serv 3rd Flr 1200 Bay St 5-1335
Lavender Ms D A Intgovmtl Aff 4th Flr Mowat Blk 5-6934
Lavender G Revenue 12th Flr 77 Bloor St W 5-1758
Laver K G Environment 5th Flr 1 St Clair W 5-2531
Laverton M Health 2nd Flr 15 Overlea Blvd 5-8147
Laverton M Govt Serv 3rd Flr 1200 Bay St 5-1335
Laverty P Housing 3rd Flr 56 Wellesley St W 5-4611
Lavexque Mrs M A Pension Comm
2nd Flr 10 Wellesley St E 3-0528
Lavier C M Govt Serv 8th Flr Ferguson Blk 5-5997
Lavigne Ms D O.E.C.A. 5th Flr 2180 Yonge St .. 484-2613
Lavigne Mrs L Crt House Metro 361 Univ Ave 5-7489
Law Ms C Govt Serv 1201 Wilson Ave Downsvw .. 8-3372
Law E Environment 4th Flr 1 St Clair W 5-6957
Law E Govt Serv 16th Flr 25 Grosvenor St 5-2921
Law J R Crt House Metro 361 Univ Ave 5-7255
Law Mrs M Labour 4th Flr 400 Univ Ave 5-4151
Law Mrs N R Crt House Metro
R257 College Park 444 Yonge St 5-5591
Law P Transpt & Comm
1201 Wilson Ave Downsvw 8-3506
Law W Transpt & Comm
1201 Wilson Ave Downsvw 8-3325
Lawless Miss D Cent Of For Sc 25 Grosvenor St .. 5-4721
Lawley M Industry & Tour 3rd Flr Hearst Blk 5-4354
Lawlor P New Dem Pty R415 N W Legis Bldg 5-5926
Lawrence G Natural Res 880 Bay St 3rd Flr 5-8411
Lawrence J E L.L.B.O. 55 Lakeshr Bl E 5-4666
Lawrence K Cent Of For Sc 25 Grosvenor St 5-9507
Lawrence L Health 8th Flr Hepburn Blk 8-3848
Lawrenson R Revenue 11th Flr 77 Bloor St W 5-2948
Lawrie Miss C D Attry Gen 18th Flr 439 Univ Ave. 5-2867
Lawrie G Housing 8th Flr 101 Bloor St W 5-9623
Lawrie J D Transpt & Comm
1201 Wilson Ave Downsvw 8-7174
Lawrowsky C Bussness Pract 5th Flr 555 Yonge St 3-0302
Lawson Mrs B Revenue 19th Flr 77 Bloor St W ... 5-2996
Lawson Dr G E Govt Serv
1201 Wilson Ave Downsvw 8-3496
Lawson M D Intgovmtl Aff 3rd Flr Mowat Blk 5-2265
Lawton D Comm & Soc Serv 6th Flr 880 Bay St .. 5-3613
Lawton R F Education 19th Flr Mowat Blk 5-9676
Lay D L Natural Res 4634 Whitney Blk 5-4087
Layton S O.P.P. 90 Harbour St 5-4468
Lazar Mrs T Social Dev Pol R1332 Whitney Blk ... 5-5190
Lazar Ms T Health 8th Flr Hepburn Blk 5-1933
Lazarow B Transpt & Comm
1201 Wilson Ave Downsvw 8-3781
Lazarus H Revenue 12th Flr 77 Bloor St W 5-5909
Lazic Ms J Attry Gen 14th Flr 18 King E 5-2552

Lazier Mrs K Colleges & Univ 10th Flr Mowat Blk . 5-4234
Lazo Mrs E Natural Res 4th Flr 99 Wellesley W ... 5-3128
Lazor Y Official Guard 6th Flr 180 Dundas St W ... 5-3563
Lazzara R Ont Hous Corp 11th Flr 101 Bloor St W 5-9912
Leach A F T.A.T.O.A. 3625 Dufferin St 630-0663
Leach D R Labour 9th Flr 400 University Ave 5-8510
Leach H E Govt Serv 3rd Flr Ferguson Blk 5-4770
Leach R L.C.B.O. 55 Lakeshr Bl E 5-0153
Leach Mrs V Comm & Soc Serv
2nd Flr 700 Bay St 5-1718
Leafloor H W Companies Division
3rd Flr 555 Yonge St 3-0388
Leah D Govt Serv 10th Flr Ferguson Blk 5-2806
Leahey K Govt Serv 1201 Wilson Ave Downsvw ... 8-7205
Leal H A Attry Gen 18th Flr 18 King E 5-4724
Leal K Housing 10th Flr 60 Bloor St W 5-9885
Leandro N Revenue 15th Flr 77 Bloor St W 5-2589
Leano Mrs C Housing 10th Flr 101 Bloor St W 5-9753
Leavy M Govt Serv 4th Flr 1200 Bay St 5-2962
LeBannister Mrs M Work Comp Brd 2 Bloor St E . 5-8915
Leblanc A E Health 4th Flr 15 Overlea Blvd 5-6246
Leblanc A L Transpt & Comm
1201 Wilson Ave Downsvw 8-7121
Leblanc Miss I Pension Comm
2nd Flr 10 Wellesley St E 3-0528
LeBlanc Mrs I Health Resources Rd 8-3174
LeBlanc Mrs J Transpt & Comm Ferguson Blk 5-1578
LeBlanc Mrs M E Civil Serv Com 1st Flr Frost S .. 5-1173
LeBlanc R Natural Res B323 Whitney Blk 5-1347
Leblanc R H Health 10th Flr Hepburn Blk 5-5519
LeBrun Mrs A Ont Mort Corp
11th Flr 60 Bloor St W 5-9245
Lechnowsky S Ombudsman Ofc
6th Flr 65 Queen St W 869-4070
Leclair Miss P I Treasury & Econ 1st Flr Frost N .. 5-2314
Leclerc Mrs D Govt Serv 11th Flr Ferguson Blk ... 5-6723
LeClerc R J Cons & Comm Rel
9th Flr 555 Yonge St 3-0336
Leclerc Mrs S M Health 5th Flr 880 Bay St 5-4047
Lederer T Attry Gen 17th Flr 18 King E 5-6878
Ledgard K T Industry & Tour
5 Fairvw Mall Dr Willowdale 491-7680
Ledger Mrs G Attry Gen 5th Flr 18 King E 5-3711
Ledingham W A Industry & Tour
5th Flr Hearst Blk 5-4011
Ledvinka Mrs T Ont Dev Corp 6th Flr 1200 Bay St 5-4622
Ledwidge Mrs S D Education 18th Flr Mowat Blk . 5-6126
Lee A Transpt & Comm 1201 Wilson Ave Downsvw 8-3557
Lee A Transpt & Comm 1201 Wilson Ave Downsvw 8-3516
Lee B Govt Serv 19th Flr 25 Grosvenor St 5-6562
Lee B E Health 5th Flr 7 Overlea Blvd 3-0937
Lee D S Prov Auditor 4th Flr 56 Wellesley W 5-1395
Lee F Comm & Soc Serv 6th Flr 880 Bay St 5-1622
Lee Miss I Comm & Soc Serv 3rd Flr Hepburn Blk 5-2352
Lee Mrs I J Industry & Tour 9th Flr Hearst Blk ... 5-4311
Lee Miss J Corrctnl Serv
R320 2001 Eglinton Ave E Scbro 750-3366
Lee J Labour Resources Rd Islington 248-7237
Lee J Revenue 16th Flr 77 Bloor St W 5-5891
Lee J Govt Serv 5th Flr 1200 Bay St 5-6893
Lee J Govt Serv 10th Flr Ferguson Blk 5-6718
Lee Ms M S Bussness Pract 4th Flr 555 Yonge St 3-0418
Lee Mrs P Agric & Food 4th Flr 801 Bay 5-1064
Lee P F Colleges & Univ 10th Flr Mowat Blk 5-0707
Lee P M Govt Serv 8th Flr Ferguson Blk 5-3785
Lee Mrs P Y Natural Res 2449 Whitney Blk 5-7887
Lee R J Transpt & Comm
1201 Wilson Ave Downsvw 8-3141
Lee R W Financial Instns 7th Flr 555 Yonge St ... 3-0501
Lee S H Govt Serv 10th Flr Ferguson Blk 5-2806
Lee T Attry Gen 16th Flr 18 King E 5-9495
Lee T Education 14th Flr Mowat Blk 5-9116
Lee Ms T Govt Serv 5th Flr 1200 Bay St 5-0679
Lee T F Crt House Metro 361 Univ Ave 5-7277
Lee Mrs V T Official Guard
5th Flr 180 Dundas St W 5-0501
Lee W R Ont Police Comm 25 Grosvenor St 5-6071
Leebody Ms D Cons & Comm Rel
4th Flr 10 Wellesley St E 3-0277
Leech F R Transpt & Comm
1201 Wilson Ave Downsvw 8-3206
Lee-Lym Ms J Govt Serv 16 Grosvenor St 5-3771
Leeson J Transpt & Comm 3501 Dufferin St 8-3455
Leeson S G Natural Res 5301 Whitney Blk 5-5134
Leete D Crt House Metro 361 Univ Ave 5-7369
Lee Wing R Ont Mort Corp 11th Flr 60 Bloor St W 5-9245
Lefave R Revenue 14th Flr 77 Bloor St W 5-4563
Lefebvre Mrs M O.P.P. 90 Harbour St 5-4257
Lefeuvre D Health 3rd Flr 15 Overlea Blvd 5-0985
Lefevre R N Transpt & Comm
1201 Wilson Ave Downsvw 8-3621
Lefort G P Education 7th Flr Mowat Blk 5-4503
LeFur Mrs I D Housing 3rd Flr 60 Bloor St W 5-0160
Leger Dr R J Education
3rd Flr 2025 Sheppard Ave E 491-0330
Leggatt Mrs J Labour 15th Flr 400 Univ Ave 5-0564
Leggett Mrs A Natural Res 4th Flr 99 Wellesley W 5-4570
Leggett S G Crt House Metro 1000 Finch Ave W 663-5550
Legiza Mrs L Transpt & Comm Ferguson Blk 5-6735
LeGrow B Housing 2nd Flr 56 Wellesley St W 5-9803
Lehaie C Housing 4th Flr Hearst Blk 5-6456
LeHerissier Dr R G Corrctnl Serv
R251 2001 Eglinton Ave E Scbro 750-3335
Lehman W H Labour 12th Flr 400 Univ Ave 5-4165
Lehner J Transpt & Comm
1201 Wilson Ave Downsvw 8-3671
Lehoczky Mrs M Natural Res 3rd Flr Whitney Blk .. 5-2745
Leich H Health 7th Flr 7 Overlea Blvd 5-8040
Leis Mrs R Pension Comm
2nd Flr 10 Wellesley St E 3-0528
Leishman K W Prov Auditor
4th Flr 56 Wellesley W 5-1391
Leitch Ms O M Attry Gen Ste 2306 700 Bay St ... 5-3214
Lejbjuk B B Transpt & Comm
1201 Wilson Ave Downsvw 8-3951
Lelliott J Transpt & Comm
3501 Dufferin St Downsvw 8-3461
Leluk N Prog Cons Pty R411 Legis Bldg 5-7495

Lem C W Housing 12th Flr 101 Bloor St W 5-9045
Lem Mrs W Y Natural Res 5420 Whitney Blk 5-0116
Lemaitre R Housing 8th Flr 101 Bloor St W 5-9618
LeMasurier M Labour 15th Flr 400 Univ Ave 5-1537
Lemay R P Revenue 16th Flr 77 Bloor St W 5-5891
LeMesurier B R Housing 4th Flr 101 Bloor St W .. 5-9849
Lemmer N W Education
3rd Flr 2025 Sheppard Ave E..... 491-0330
Lemon E N Crt House Metro 361 Univ Ave 5-7415
Lemon R H Industry & Tour 6th Flr Hearst Blk.... 5-7997
Lenard Ms J Health 6th Flr 15 Overlea Blvd 5-8059
Lender Mrs M Social Dev Pol R1324 Whitney Blk.. 5-6502
Lendvay I Corrctnl Serv
R129 2001 Eglinton Ave E Scbro 750-3501
LeNeveu R A Health 9th Flr Hepburn Blk..... 5-2433
Leng Mrs S Labour 3rd Flr 434 Univ Ave 5-6115
Lenglet J B Revenue 18th Flr 77 Bloor St W 5-3905
Lenk M J Transpt & Comm 3501 Dufferin St 8-3415
Lenkic Mrs A M Housing 14th Flr 101 Bloor St W . 5-9798
Lenman Miss K Agric & Food 12th Flr 801 Bay ... 5-1056
Lennon Miss J Northern Affairs
10th Flr 10 Wellesley St E..... 5-6451
Lennon Miss R Liberal Pty R211 Legis Bldg 5-5978
Lennon T O.P.P. 90 Harbour St 5-8105
Lennox A C Transpt & Comm
1201 Wilson Ave Downsvw 8-3700
Lenzo A P Housing 12th Flr 101 Bloor St W 5-9650
Leo Mrs M Prov Crt Crimnl 60 Queen W..... 5-7536
Leonard J E Labour 4th Flr 400 Univ Ave 5-5912
Leonard K Revenue 10th Flr 77 Bloor St W..... 5-8903
Leonard L Revenue 18th Flr 77 Bloor St W 5-6607
Leonard Mrs L Intgovmtl Aff 4th Flr Mowat Blk ... 5-1671
Leonard V A Natural Res 6628 Whitney Blk 5-2738
Leong D Labour 9th Flr 400 University Ave 5-8710
Leong J Comm & Soc Serv 3rd Flr Hepburn Blk ... 5-6237
Leong Miss L M Revenue 15th Flr 77 Bloor St W.. 5-7477
Lepage Miss M T.A.T.O.A. 3625 Dufferin St 630-2635
Lepard G Govt Serv 178 Queens Quay E 5-6034
Lepard I Cons & Comm Rel 23rd Flr 400 Univ Ave 5-4111
Lepek Mrs H Housing 7th Flr 56 Wellesley St W .. 5-6418
Lepik Ms M Labour 3rd Flr 400 Univ Ave..... 5-9017
Lepik P Housing 3rd Flr 56 Wellesley St W 5-4611
Lepore Mrs A M Treasury & Econ
4th Flr 1075 Bay St 5-4992
Lepper P D Treasury & Econ
10th Floor 56 Wellesley St W 5-0509
Leppik Mrs L Suprm Crt 145 Queen St W..... 5-5541
Lernell Mrs V Labour 11th Flr 400 Univ Ave 5-6101
Lerner Hon M Suprm Crt 130 Queen St W 363-4101
Le Roy Mrs R Environment 7th Flr 40 St Clair W . 5-2401
LeSage Hon P J Attry Gen 18th Flr 400 Univ Ave . 5-1866
Leshner M Attry Gen 3rd Flr 18 King E 5-3912
Leslie A Comm & Soc Serv 9th Flr 700 Bay St ... 5-8067
Leslie A M Transpt & Comm
1201 Wilson Ave Downsvw 8-3725
Leslie Miss J Agric & Food 7th Flr 801 Bay 5-1081
Leslie Mrs J Ont Hous Corp
11th Flr 101 Bloor St W..... 5-9724
Leslie M A Attry Gen 15th Flr 18 King E..... 5-1135
Leslie W Govt Serv 11th Flr Ferguson Blk..... 5-6674
Lesser A J Natural Res 5422 Whitney Blk 5-3822
Lethbridge G Comm & Soc Serv
3rd Flr 110 Eglinton Ave W 481-5156
Letman C E Environment 5th Flr 40 St Clair W... 5-1371
Lettner W J Revenue 18th Flr 77 Bloor St W 5-1681
Lettroy E O Work Comp Brd 2 Bloor St E 5-8711
Leung B Treasury & Econ 2nd Flr Frost S 5-1731
Leung Mrs C Attry Gen 17th Flr 18 King E 5-2894
Leung Ms F R Corrctnl Serv
R112 2001 Eglinton Ave E Scbro 750-3372
Leung G Agric & Food 4th Flr 801 Bay 5-3241
Leung J S Transpt & Comm
1201 Wilson Ave Downsvw 8-3071
Leung K Cent Of For Sc 25 Grosvenor St 5-9278
Leung L Comm & Soc Serv 4th Flr Hepburn Blk... 5-5214
Leung R Agric & Food 4th Flr 801 Bay 5-1064
Leung-Fisher Mrs A Intgovmtl Aff
5th Flr 56 Wellesley St W 5-7994
Leuty Miss M I Natural Res 1640 Whitney Blk 5-6511
Levandusky Miss M Cons & Comm Rel
1075 Millwood Rd 421-2462
Levenspil E H Official Guard
6th Flr 180 Dundas St W 5-1851
Levesque Ms F Cons & Comm Rel
3rd Flr 555 Yonge St..... 5-2311
Levesque Ms F Min Without Ptfo
R5320 Whitney Blk 5-6446
Levine Ms D Culture & Rectn
5th Flr 77 Bloor St W..... 5-6621
Levine I Labour 9th Flr 400 Univ Ave..... 5-8710
Levine Ms K Companies Division
3rd Flr 555 Yonge St..... 3-0375
Levine P E Transpt & Comm
1201 Wilson Ave Downsvw 8-3548
Levine Mrs S Culture & Rectn
5th Flr 77 Bloor St W..... 5-4344
Levis Miss F A Pub Trustee R718 145 Queen W. 362-1331
Levitt Miss J Treasury & Econ 4th Flr 1075 Bay St 5-4992
Levitt Mrs M B Treasury & Econ 3rd Flr Frost N .. 5-0595
Levy Mrs F Cons & Comm Rel
3rd Flr 555 Yonge St..... 3-0844
Levy-Bencheton J Govt Serv 11th Flr Ferguson Blk 5-1254
Lew Mrs G H Intgovmtl Aff
5th Flr 56 Wellesley St W 5-4301
Lewandowski W Environment 401 & Islington 8-3042
Lewin R Culture & Rectn 5th Flr 77 Bloor St W .. 5-4832
Lewis Miss C Education 21st Flr Mowat Blk 5-7954
Lewis Miss C M Natural Res 5520 Whitney Blk ... 5-1601
Lewis D Y Cabinet Ofc R361 Legis Bldg 5-1974
Lewis G A Treasury & Econ Basement Frost N 5-4430
Lewis J B Industry & Tour
5 Fairview Mall Dr Willowdale 491-7680
Lewis Ms L Labour 15th Flr 400 Univ Ave 5-1537
Lewis Mrs N Education 13th Flr Mowat Blk 5-7673
Lewis O Work Comp Brd 2 Bloor St E 3-0585
Lewis Mrs P Health 10th Flr Hepburn Blk 5-9533
Lewis R Rent Review 3rd Flr 77 Bloor St W 964-7808
Lewis R Clk of Leg Assm R104 Legis Bldg 5-1406

Lewis R H Bussness Pract 5th Flr 555 Yonge St .. 3-0358
Lewis S Crt House Metro R174 60 Queen W..... 5-6856
Lewis Mrs S Official Guard
6th Flr 180 Dundas St W 5-1863
Lewis Mrs S Health 3rd Flr 15 Overlea Blvd 5-8242
Lewis Z Housing 11th Flr 101 Bloor St W 5-9749
Lewycky P Labour 11th Flr 400 Univ Ave..... 5-6886
Leybourne J F Sec Com 8th Flr 10 Wellesley St E. 3-0248
Leyland P H Transpt & Comm
1201 Wilson Ave Downsvw..... 8-3781
Li A Cent Of For Sc 25 Grosvenor St 5-9278
Li H Govt Serv 11th Flr Ferguson Blk..... 5-1254
Li Mrs I Govt Serv 13th Flr Ferguson Blk 5-1141
Li Miss J Corrctnl Serv
R223 2001 Eglinton Ave E Scbro..... 750-3400
Liacas Mrs N Govt Serv 11th Flr Ferguson Blk 5-1254
Liaskas W J Northern Affairs
10th Flr 10 Wellesley St E..... 5-8941
Liaw R T Transpt & Comm
1201 Wilson Ave Downsvw..... 8-3751
Liberty Miss S Attry Gen 17th Flr 18 King E..... 5-6878
Licardo Miss C L Treasury & Econ 1st Flr Frost N. 5-6691
Lickers N K Education 16th Flr Mowat Blk 5-5427
Liddell Mrs L Govt Serv 3rd Flr Hearst Blk 5-5733
Liddiard Miss G Natural Res 5422 Whitney Blk ... 5-3822
Liddie Ms I V Labour 14th Flr 400 Univ Ave 5-4115
Lidstone J W O.P.P. 90 Harbour St..... 5-4361
Liebovitz M J Education
3rd Flr 2025 Sheppard Ave E..... 491-0330
Liepins E Transpt & Comm
1201 Wilson Ave Downsvw..... 8-3541
Lightbourn Ms N Ont Arts Coun
5th Flr 151 Bloor St W..... 961-1660
Liitoja Mrs M Culture & Rectn 2nd Flr 8 York St . 5-1458
Lim Mrs P Revenue 16th Flr 77 Bloor St W 5-5891
Lima Mrs M Govt Serv 8th Flr Ferguson Blk..... 5-5997
Lin Mrs S Natural Res 4th Flr 99 Wellesley W 5-1016
Lin W Transpt & Comm 1201 Wilson Ave Downsvw 8-3516
Linale Mrs J M Health 3rd Flr 7 Overlea Blvd..... 5-0846
Lincoln Miss A Agric & Food 4th Flr 801 Bay 5-1064
Lind Ms C Attry Gen 14th Flr 18 King E 5-7621
Lindberg Mrs M C Health 9th Flr Hepburn Blk 5-3435
Linden Hon A M Suprm Crt 130 Queen St W ... 363-4101
Linden S B Solicitor Gen R202 1200 Bay St 5-3243
Lindquist A A Transpt & Comm
1201 Wilson Ave Downsvw..... 8-3401
Lindsay B D Attry Gen 15th Flr 18 King E..... 5-1292
Lindsay J J Cons & Comm Rel
New City Hall 100 Queen St W 5-7568
Lindsay P Work Comp Brd 2 Bloor St E..... 5-8682
Lindsay Ms S R Cons & Comm Rel
4th Flr 543 Yonge St 3-0451
Lindsell Mrs M J Intgovmtl Aff 4th Flr Mowat Blk. 5-6934
Lindsey K A Govt Serv 11th Flr Ferguson Blk 5-6723
Lingas P L Industry & Tour 7th Flr Hearst Blk 5-5494
Linke F J Govt Serv 4th Flr 880 Bay St..... 5-6745
Linke F J Govt Serv 4th Flr 880 Bay St..... 5-6745
Linklater R Work Comp Brd 2 Bloor St E 5-8915
Linklater Ms S Housing 8th Flr 60 Bloor St W 5-9909
Linn Miss S Revenue 10th Flr 77 Bloor St W 5-8480
Linney G Solicitor Gen 25 Grosvenor St..... 5-6784
Lint S Cons & Comm Rel 9th Flr 555 Yonge St ... 3-0339
Linton A R Civil Serv Com 3rd Flr Frost S 5-2091
Linton Ms J Comm & Soc Serv
12th Flr 700 Bay St 5-5095
Linton K J Govt Serv 10th Flr Ferguson Blk 5-2806
Linton O Education 14th Flr Mowat Blk..... 5-0881
Linttell Mrs K Comm & Soc Serv
3rd Flr Hepburn Blk..... 5-5147
Linzon Dr S Environment 3rd Flr 880 Bay St..... 5-4516
Lipchak A Culture & Rectn 7th Flr 77 Bloor St W. 5-6256
Lipischak W P Education 22nd Flr Mowat Blk..... 5-4232
Lipman S Prov Crt Crimnl 444 Yonge St..... 5-7504
Lippens R Govt Serv 1st Flr 15 Overlea Blvd 5-8279
Lipsett R B Cons & Comm Rel
4th Flr 555 Yonge St 3-0288
Lipson T Crt House Metro 1000 Finch Ave W ... 663-5550
Liptak P Housing 6th Flr 101 Bloor St W..... 5-9926
Lisowsky M Transpt & Comm
1201 Wilson Ave Downsvw..... 8-3781
Lissack J Colleges & Univ 17th Flr Mowat Blk 5-1341
Lister M R Transpt & Comm
1201 Wilson Ave Downsvw..... 8-7121
Little Miss B Sec Com 8th Flr 10 Wellesley St E.. 3-0249
Little Mrs D Energy 12th Flr 56 Wellesley St W... 5-4822
Little E F Prov Auditor 4th Flr 56 Wellesley W ... 5-1395
Little G J Transpt & Comm Macdonald Blk..... 5-2206
Little R Housing 6th Flr 56 Wellesley St W..... 5-6418
Little Hon W Labour 14th Flr 400 Univ Ave..... 5-5669
Littleford Mrs C Natural Res 4520 Whitney Blk ... 5-2735
Littleford E W Comm & Soc Serv
7th Flr 2195 Yonge St 5-4891
Littleford R E Labour 15th Flr 400 Univ Ave..... 5-4137
Litvinchuk Mrs O L.C.B.O. 55 Lakeshr Bl E 5-4902
Liu A Labour 12th Flr 400 Univ Ave 5-5934
Liu A C Transpt & Comm
1201 Wilson Ave Downsvw..... 8-3516
Liu Miss B Revenue 2nd Flr 1200 Bay St..... 5-5836
Liu V G Health 2nd Flr 7 Overlea Blvd..... 5-4338
Liuzza A Industry & Tour 9th Flr Hearst Blk 5-4278
Liuzzi Mrs A Labour 4th Flr 400 Univ Ave 5-4151
Livey J Housing 7th Flr 56 Wellesley St W 5-6418
Livingston D Cons & Comm Rel
24th Flr 400 Univ Ave..... 5-5881
Livingston Miss J Crt House Metro
R114 60 Queen W 5-7346
Livingston J K Transpt & Comm
1201 Wilson Ave Downsvw..... 8-3611
Livingstone Miss B Regstr Gen
2nd Flr Macdonald Blk 5-2284
Livitis J Pub Trustee R501 145 Queen W..... 362-1331
Llarenas Mrs N Natural Res 5310 Whitney Blk 5-2778
Llewellen P Education 23rd Flr Mowat Blk 5-5755
Llewellyn Miss D Labour
11th Flr 400 University Ave..... 5-6101
Lloyd Mrs G Comm & Soc Serv
6th Flr Hepburn Blk 5-1701
Lloyd Mrs J Environment 11th Flr 135 St Clair W . 5-2793

Lo B Govt Serv 2nd Flr 15 Overlea Blvd 5-8247
Lobo Mrs B Attry Gen 14th Flr 18 King E 5-2845
Lobo Miss M Comm & Soc Serv
9th Flr 700 Bay St 5-8067
Lobo Mrs R Ont Mort Corp 11th Flr 60 Bloor St W 5-9261
LoBosco M J Govt Serv 12th Flr Ferguson Blk 5-3804
Lobraico Miss F Comm & Soc Serv
2nd Flr 700 Bay St 5-4881
Lobraico W A Health 11th Flr Hepburn Blk 5-4045
Lobsinger Ms J Health 4th Flr 15 Overlea Blvd.... 5-2403
Loch Mrs P Crt House Metro 361 Univ Ave..... 5-7372
Loch P Health 4th Flr 15 Overlea Blvd..... 5-2403
Lock P A O.P.P. 90 Harbour St 5-3931
Locke J W Treasury & Econ 5th Flr Frost S 5-2194
Locke R Labour 11th Flr 400 Univ Ave 5-6101
Locker S Education 13th Flr Mowat Blk 5-7673
Lockerby J Housing 10th Flr 101 Bloor St W..... 5-9761
Lockett P W Attry Gen 17th Flr 18 King E 5-5571
Lockey V Comm & Soc Serv
1911 Eglinton Ave E 752-6625
Lockhart D O O.P.P. 125 Lake Shore Blvd E 5-5001
Lockhart J Health 8th Flr Hepburn Blk..... 5-1019
Lockhart Ms K Press Gallery 3rd Flr Legis Bldg ... 5-2241
Lockhart R A Transpt & Comm
1201 Wilson Ave Downsvw..... 8-7226
Lockwood D F Govt Serv 11th Flr Ferguson Blk ... 5-6738
Lockwood R Natural Res 3rd Flr Whitney Blk 5-2745
Lococo Mrs D Culture & Rectn
6th Flr 77 Bloor St W..... 5-3535
Lococo R A Sec Com 8th Flr 10 Wellesley St E ... 3-0253
Loconte F J Govt Serv 8th Flr Ferguson Blk 5-3004
Lodge A Education 14th Flr Mowat Blk 5-5662
Loeb Burns Mrs A Cons & Comm Rel
3rd Flr 543 Yonge St..... 3-0423
Loebel Dr P Comm & Soc Serv 9th Flr 700 Bay St 5-3130
Loescher Dr B Environment 401 & Islington 8-3346
Loewen H Agric & Food 5th Flr 801 Bay 5-1811
Lofranco R Work Comp Brd 2 Bloor St E..... 5-8576
Loftus K H Natural Res 2347 Whitney Blk..... 5-7887
Logan Mrs J Treasury & Econ 5th Flr Frost S..... 5-3505
Logan Dr L Environment 4th Flr 1 St Clair W..... 5-6194
Loginow A P Cons & Comm Rel
4th Flr 543 Yonge St 3-0458
Logue R G Revenue 20th Flr 77 Bloor St W 5-2907
Loh M Agric & Food 2nd Flr 801 Bay 5-7038
Lohasz G Govt Serv 10th Flr Ferguson Blk 5-0114
Lomas D I Revenue 17th Flr 77 Bloor St W 5-5648
Lomax Ms C Culture & Rectn 7th Flr 77 Bloor St . 5-6509
Lombard Mrs B J Labour 10th Flr 400 Univ Ave... 5-1537
Lomper Ms M Comm & Soc Serv
9th Flr 1 St Clair Ave W 5-6211
London F Colleges & Univ 8th Flr Mowat Blk..... 5-7191
London G H Comm & Soc Serv 7th Flr 880 Bay St 5-2291
Lonergan Mrs H Industry & Tour
9th Flr Hearst Blk 5-4311
Lonero Mrs C E Treasury & Econ 6th Flr Frost N.. 5-7081
Lonero L Transpt & Comm
1201 Wilson Ave Downsvw..... 8-3548
Loney Miss M V Archives of Ont
3rd Flr 77 Grenville St 5-4039
Long J D Transpt & Comm
1201 Wilson Ave Downsvw..... 8-7121
Long J P Housing 13th Flr 101 Bloor St W 5-9644
Long W G Industry & Tour 7th Flr Hearst Blk 5-5834
Longauer Mrs P Industry & Tour 9th Flr Hearst Blk 5-1586
Longhurst B H Ont Place Corp
955 Lakeshore Blvd W 5-5206
Longman J Social Dev Pol 3rd Flr 700 Bay St..... 5-9537
Longmire G Health 3rd Flr 15 Overlea Blvd..... 5-8242
Longo Mrs R Industry & Tour 7th Flr Hearst Blk .. 5-5834
Longsworth M Agric & Food 9th Flr 801 Bay 5-1037
Lontoc Mrs M L Treasury & Econ
4th Flr 1075 Bay St 5-4992
Loo S Comm & Soc Serv 3rd Flr Hepburn Blk..... 5-9884
Loo Mrs V Housing 3rd Flr 60 Bloor St W 5-8094
Lookkin Miss J Attry Gen 15th Flr 18 King E..... 5-4294
Loomans T Cons & Comm Rel
23rd Flr 400 Univ Ave..... 5-4121
Lopechuk R Revenue 14th Flr 77 Bloor St W 5-1004
Lopes B L.C.B.O. 55 Lakeshr Bl E..... 5-4604
Lopes C R Revenue 16th Flr 77 Bloor St W 5-5891
Lopes N Comm & Soc Serv 6th Flr Hepburn Blk .. 5-0996
Lopes P E Transpt & Comm 3501 Dufferin St..... 8-3415
Lopes S Revenue 14th Flr 77 Bloor St W 5-6711
Lopez A Labour 9th Flr 400 Univ Ave 5-8510
Loranger Mrs D Health 5th Flr 15 Overlea Blvd ... 5-8045
Loranger P D Health 8th Flr Hepburn Blk 5-5896
Loranger de G Labour 5th Flr 400 Univ Ave 5-4104
Lord B Ont Arts Coun 5th Flr 151 Bloor St W .. 961-1660
Lore W E Revenue 20th Flr 77 Bloor St W 5-2907
Loree E S O.P.P. 90 Harbour St..... 5-4413
Lorick J O.P.P. 125 Lake Shore Blvd E 5-4485
Lorion Mrs B Corrctnl Serv
R126 2001 Eglinton Ave E Scbro..... 750-3321
Lorito N Premiers Ofc R284 Legis Bldg 5-1950
Loucks B Transpt & Comm 3501 Dufferin St..... 8-3415
Loucks G A Revenue 16th Flr 77 Bloor St W..... 5-1216
Louis G Comm & Soc Serv 4th Flr Hepburn Blk... 5-5214
Lounds J Energy 9th Flr 56 Wellesley St W..... 5-5237
Lounis S D Health 10th Flr Hepburn Blk 5-5519
Lourie D J Crt House Metro 361 Univ Ave..... 5-7405
Louth T Cons & Comm Rel
2nd Flr 10 Wellesley St E 3-0533
Love B Industry & Tour 7th Flr Hearst Blk 5-5494
Love C A Natural Res 2628 Whitney Blk 5-4741
Love F W Natural Res 5526 Whitney Blk..... 5-4600
Love Miss J Health 9th Flr Hepburn Blk..... 5-5167
Loving Ms L Culture & Rectn
7th Flr 77 Bloor St W..... 5-6256
Lovric K Transpt & Comm 3501 Dufferin St 8-3581
Low L A Natural Res 6420 Whitney Blk 5-2748
Lowe J I Ont Energy Brd 9th Flr 14 Carlton St ... 3-0821
Lowe Mrs M V Crt House Metro 400 Univ Ave.... 5-3715
Lowe R Press Gallery 3rd Flr Legis Bldg 5-2241
Lowe R C Transpt & Comm
1201 Wilson Ave Downsvw..... 8-7151

Lowe Mrs S P Transpt & Comm
1201 Wilson Ave Downsvw 8-3587
Lower Miss M J Crt House Metro
R257 College Park 444 Yonge St 5-5591
Lowery J R Housing 8th Flr 101 Bloor St W 5-9628
Lowes B Comm & Soc Serv 2nd Flr 700 Bay St ... 5-1871
Lowes T S Revenue 19th Flr 77 Bloor St W 5-1750
Lowndes Ms M Treasury & Econ 3rd Flr Frost N .. 5-6613
Loxley Mrs L Natural Res 2342 Whitney Blk 5-5661
Lozada R Natural Res 5310 Whitney Blk 5-2778
Lu L Revenue 14th Flr 77 Bloor St W 5-4563
Lubiato Mrs N Cent Of For Sc 25 Grosvenor St ... 5-4721
Lubin H Health 9th Flr Hepburn Blk 5-7897
Lubinski M Environment 9th Flr 135 St Clair W ... 5-6975
Luborsky P Transpt & Comm
1201 Wilson Ave Downsview 8-7146
Lucas Mrs D Attry Gen 17th Flr 18 King E 5-5571
Lucas D M Cent Of For Sc 25 Grosvenor St 5-2561
Lucas Mrs E Lt Gov Ofc R131 Legis Bldg 5-2005
Lucas J L.C.B.O. 55 Lakeshr Bl E 5-4279
Lucas J Environment 7th Flr 40 St Clair W 5-2401
Lucas Miss M Energy R180 Legis Bldg 5-2041
Lucas Miss N Energy R180 Legis Bldg 5-2041
Lucas R Revenue 3rd Flr 77 Bloor St W 5-3495
Lucey J F Transpt & Comm
1201 Wilson Ave Downsvw 8-3551
Luciani N P Industry & Tour 5th Flr Hearst Blk ... 5-4348
Luciani T Revenue R19th Flr 77 Bloor St W 5-1791
Lucivero Mrs E Transpt & Comm
1201 Wilson Ave Downsvw 8-3071
Luciw O Cons & Comm Rel 24th Flr 400 Univ Ave 5-5881
Luck E J Govt Serv 4th Flr Ferguson Blk 5-6748
Luckasavitch A E Transpt & Comm Kipling Yard .. 8-3306
Lucy Mrs H Culture & Rectn 5th Flr 77 Bloor St W 5-7505
Lucyk Mrs M Natural Res 1545 Whitney Blk 5-1258
Luczak Ms L Northern Affairs
9th Flr 10 Wellesley St E 5-7577
Luczka K Transpt & Comm
1201 Wilson Ave Downsvw 8-3516
Ludlam F O.P.P. 90 Harbour St 5-2542
Ludlow G.E Transpt & Comm
1201 Wilson Ave Downsvw 8-3825
Ludlow Mrs M N Govt Serv 171 Judson St 252-5461
Lueking G E Revenue 15th Flr 77 Bloor St W 5-4495
Lue Pann Mrs M Govt Serv
17th Flr 25 Grosvenor St 5-9060
Lugoski A Environment 9th Flr 135 St Clair W 5-6421
Lugus J Revenue 10th Flr 77 Bloor St W 5-9577
Luis A N Agric & Food 9th Flr 801 Bay 5-0557
Lukachko J Govt Serv 16 Grosvenor St 5-6811
Lukacko M Govt Serv 3rd Flr 1200 Bay St 5-1335
Lukacsi Mrs T Work Comp Brd 2 Bloor St E 5-8926
Lukassen D Revenue 15th Flr 77 Bloor St W 5-9068
Luke C Housing 3rd Flr 60 Bloor St W 5-9410
Luksis Mrs B L Natural Res 6628 Whitney Blk 5-2738
Lum C Ont Dev Corp 8th Flr 1200 Bay St 5-4622
Lum Ms M Comm & Soc Serv 12th Flr 700 Bay St 5-7636
Lum S Environment 5th Flr 135 St Clair W 5-2446
Lumley C R Transpt & Comm 3501 Dufferin St ... 8-3669
Lumley L C Govt Serv 3rd Flr 1200 Bay St 5-1335
Lumsden Dr W F Health 10th Flr Hepburn Blk 5-8443
Lundeen R Energy 12th Flr 56 Wellesley St W 5-9514
Lundy Dr L Comm & Soc Serv 3rd Flr Hepburn Blk 5-9505
Lundy R Attry Gen 16th Flr 18 King E 5-9346
Lunod Mrs C Agric & Food 3rd Flr 801 Bay 5-5961
Lunt Miss M I Labour 14th Flr 400 Univ Ave 5-6625
Lunycz Miss J Intgovmtl Aff 5th Flr Mowat Blk ... 5-1215
Lupson Mrs F Treasury & Econ 5th Flr Frost S 5-3505
Luptak J Govt Serv 8th Flr Ferguson Blk 5-4806
Lupusella T New Dem Pty R212 N W Legis Bldg .. 5-5644
Lush R M Pub Trustee R502 145 Queen W 362-1331
Lusis Dr M A Environment 4th Flr 880 Bay St 5-1634
Lussing F J Health 7th Flr 15 Overlea Blvd 5-8174
Luther O Treasury & Econ 4th Flr 1075 Bay St ... 5-5123
Lutwick Miss M A Bussness Pract
8th Flr 555 Yonge St 3-0331
Luxat Mrs G Labour 2nd Flr 400 Univ Ave 5-1537
Luxmore J H Pub Trustee R707 145 Queen W ... 362-1331
Lyford Mrs B Housing 8th Flr 56 Wellesley St W .. 5-6418
Lyle Miss J Prov Crt Crimnl 60 Queen W 5-7523
Lyle J Housing 12th Flr 101 Bloor St W 5-9642
Lyles Miss B A Transpt & Comm
1201 Wilson Ave Downsvw 8-3536
Lymburner Mrs V L Industry & Tour
3rd Flr Hearst Blk 5-4008
Lyn Mrs D Labour 10th Flr 400 Univ Ave 5-1641
Lynas Miss A Attry Gen R331 Legis Bldg 5-2841
Lynch B E Cons & Comm Rel
3rd Flr 543 Yonge St 3-0436
Lynch D F Transpt & Comm
1201 Wilson Ave Downsvw 8-3688
Lynch Miss E Natural Res 3340 Whitney Blk 5-3981
Lynch Mrs E Comm & Soc Serv
3rd Flr Hepburn Blk 5-5148
Lynch Mrs G Ombudsman Ofc
6th Flr 65 Queen St W 869-4059
Lynch J M Agric & Food 2nd Flr 801 Bay 5-7701
Lynch M Crt House Metro 1911 Eglinton Ave E . 757-2886
Lynch Mrs M B Treasury & Econ
4th Flr 1075 Bay St 5-9343
Lynes Dr P G Health 6th Flr 15 Overlea Blvd 5-8045
Lynn Mrs B Agric & Food 12th Flr 801 Bay 5-1056
Lyon D J Education 19th Flr Mowat Blk 5-3100
Lyon I E Treasury & Econ 6th Flr Frost N 5-2296
Lyon Miss J Health 2nd Flr 15 Overlea Blvd 5-0985
Lyon Hon W D Attry Gen 18th Flr 400 Univ Ave ... 5-1866
Lyons B Comm & Soc Serv 6th Flr 880 Bay St ... 5-1622
Lyons H A Transpt & Comm
1201 Wilson Ave Downsvw 8-3857
Lyons Ms J Cons & Comm Rel
9th Flr 555 Yonge St 3-0318
Lyons S Industry & Tour
2nd Flr 25 Wellesley St W 5-5442
Lyttle Mrs M H Transpt & Comm
1201 Wilson Ave Downsvw 8-3801
Lyttle T W Crt House Metro 361 Univ Ave 5-7255

M

Ma A S Transpt & Comm
1201 Wilson Ave Downsvw 8-3097
Ma Mrs G Govt Serv 1st Flr 25 Grosvenor St 5-7877
Ma J S Govt Serv 8th Flr Ferguson Blk 5-3785
Ma Mrs M Health 10th Flr Hepburn Blk 5-5915
Ma S Transpt & Comm 1201 Wilson Ave Downsvw 8-3492
Ma Ms S Treasury & Econ 6th Flr Frost N 5-2296
Ma T T Transpt & Comm
1201 Wilson Ave Downsvw 8-3877
Ma V C Transpt & Comm
1201 Wilson Ave Downsvw 8-3795
Maaskant P G Govt Serv 13th Flr Ferguson Blk ... 5-4777
Maassarany K Govt Serv 18th Flr 25 Grosvenor St 5-7009
Mabee G Comm & Soc Serv 6th Flr 880 Bay St... 5-1622
MacAlpine D Energy 11th Flr 56 Wellesley St W .. 5-3051
MacArthur Mrs E Labour 14th Flr 400 Univ Ave ... 5-1156
Macartney Mrs C Comm & Soc Serv
12th Flr 700 Bay St 5-5095
Macartney Miss E M Treasury & Econ
9th Flr 56 Wellesley St W 5-3792
Macasias Mrs E B Treasury & Econ 5th Flr Frost S 5-2451
Macatangay Miss I C Cent Of For Sc
25 Grosvenor St 5-9276
MacBeth J Spkrs Ofc R469 Legis Bldg 5-5366
MacBride Dr R J Health 6th Flr 15 Overlea Blvd .. 5-8073
MacColl G Industry & Tour 6th Flr Hearst Blk 5-5491
MacCready Mrs P Labour 3rd Flr 434 Univ Ave.... 5-6115
MacDonald A G Work Comp Brd 2 Bloor St E..... 5-8905
MacDonald A J Archives of Ont
3rd Flr 77 Grenville St 5-4030
Macdonald C Cons & Comm Rel
24th Flr 400 Univ Ave 5-3003
MacDonald D Education 14th Flr Mowat Blk 5-2061
MacDonald D Education 18th Flr Mowat Blk 5-6802
Macdonald D Intgovmtl Aff
5th Flr 56 Wellesley St W 5-3500
MacDonald D Liberal Pty R211 Legis Bldg 5-3726
MacDonald Miss D A Treasury & Econ
2nd Flr Frost N 5-2914
MacDonald D C New Dem Pty
R212 N W Legis Bldg 5-5948
MacDonald E Cent Of For Sc 25 Grosvenor St 5-2561
MacDonald F C Revenue 14th Flr 77 Bloor St W .. 5-6711
Macdonald G A Govt Serv 3rd Flr Ferguson Blk ... 5-1442
MacDonald G W Cons & Comm Rel
24th Flr 400 University Ave 5-4442
MacDonald H G Transpt & Comm
1201 Wilson Ave Downsvw 8-3340
MacDonald J Environment 4th Flr 880 Bay St..... 5-1634
MacDonald J A Labour 4th Flr 400 Univ Ave 5-5912
MacDonald J A Housing 4th Flr 101 Bloor St W ... 5-0460
Macdonald Dr J B Addictn Resrch 33 Russell St 595-6048
Macdonald J C Environment 5th Flr 40 St Clair W 5-7062
Macdonald J D Govt Serv 13th Flr 25 Grosvenor St 5-1709
MacDonald J H Ont Science Ctr 770 Don Mills .. 429-4100
MacDonald J L Ont Dev Corp 6th Flr 1200 Bay St. 5-4622
Macdonald Mrs K Govt Serv 11th Flr Ferguson Blk 5-6738
MacDonald K E Treasury & Econ 6th Flr Frost N .. 5-2296
MacDonald Mrs L A Cent Of For Sc
25 Grosvenor St 5-4721
MacDonald Ms M Attry Gen 16th Flr 18 King E ... 5-9495
MacDonald Ms M Treasury & Econ 5th Flr Frost N 5-2296
MacDonald Mrs M E Bussness Pract
5th Flr 555 Yonge St 3-0441
MacDonald N Transpt & Comm
1201 Wilson Ave Downsvw 8-3643
MacDonald Miss S Industry & Tour
6th Flr Hearst Blk 5-5491
MacDonald T Housing 8th Flr 60 Bloor St W..... 5-1637
MacDonald W H Transpt & Comm 3501 Dufferin St 8-3432
MacDonnell I Attry Gen 14th Flr 18 King E..... 5-9110
MacDougall J D Cons & Comm Rel
24th Flr 400 Univ Ave 5-2127
MacDowell R Labour 4th Flr 400 Univ Ave..... 5-0204
MacEachern Miss A Comm & Soc Serv
6th Flr Hepburn Blk 5-5217
MacEachern Miss S J Transpt & Comm
1201 Wilson Ave Downsvw 8-3789
Macerollo R Ombudsman Ofc
6th Flr 65 Queen St W 869-4060
Macey M Civil Serv Com 1st Flr Frost S 5-1401
MacFadyen Mrs J Natural Res 4421 Whitney Blk .. 5-2766
MacFarlane B Treasury & Econ 6th Flr Frost N ... 5-5451
Macfarlane C J Environment
7th Flr 150 Ferrand Dr 424-3000
MacGillivray Miss A Comm & Soc Serv
10th Flr 700 Bay St 5-4914
MacGillivray D Social Dev Pol 2nd Flr 700 Bay St . 5-2324
MacGillivray W S Bussness Pract
5th Flr 555 Yonge St 3-0401
MacGrath S Ont Police Comm 25 Grosvenor St ... 5-6071
MacGray K Press Gallery 3rd Flr Legis Bldg 5-2241
MacGregor A O.E.C.A. 2nd Flr 2180 Yonge St ... 484-2701
MacGregor C J Revenue 12th Flr 77 Bloor St W... 5-4040
MacGregor E J Revenue 15th Flr 77 Bloor St W... 5-2596
MacGregor Ms H Premiers Ofc R261 Legis Bldg ... 5-1431
MacGregor J Revenue 12th Flr 77 Bloor St W..... 5-2936
MacGregor J O Pub Trustee R501F 145 Queen W 362-1331
MacInnes D S Treasury & Econ
9th Flr 56 Wellesley St W 5-3792
MacInnis F A L.C.B.O. 55 Lakeshr Bl E 5-4911
MacIver A I Cons & Comm Rel
24th Flr 400 Univ Ave 5-7627
MacIver Miss A M Crt House Metro 361 Univ Ave. 5-7488
MacIver Mrs D A Transpt & Comm
1201 Wilson Ave Downsvw 8-7151
Maciver K J Sec Com 8th Flr 10 Wellesley St E... 3-0242
Macivor S Social Dev Pol 2nd Flr 700 Bay St 5-3540
Mack Mrs I Natural Res 6320 Whitney Blk 5-5873
Mackay Mrs A Labour 2nd Flr 400 Univ Ave 5-1537
Mackay A K Attry Gen 5th Flr 18 King E..... 5-0916
MacKay A N Revenue 18th Flr 77 Bloor St W..... 5-5189
Mackay B Govt Serv 1201 Wilson Ave Downsvw... 8-7205
MacKay B J Health 5th Flr 15 Overlea Blvd 5-8057

MacKay Mrs J Industry & Tour 7th Flr Hearst Blk . 5-5331
Mackay J Comm & Soc Serv 3rd Flr Hepburn Blk.. 5-4523
Mackay W M Housing 8th Flr 60 Bloor St W..... 5-3183
MacKeigan Mrs W C Management Brd
6th Flr Frost S..... 5-5193
MacKellar Ms A Govt Serv
13th Flr 25 Grosvenor St 5-6254
MacKellar D W Management Brd 7th Flr Frost S .. 5-5193
MacKellar Mrs F Pub Trustee
R706 145 Queen W 362-1331
MacKellar L M Comm & Soc Serv
9th Flr 1 St Clair Ave W 5-6211
Mackenzie Miss D Environment
7th Flr 40 St Clair W 5-2401
Mackenzie D J Industry & Tour 3rd Flr Hearst Blk . 5-3475
MacKenzie D M Prov Auditor
4th Flr 56 Wellesley W..... 5-1395
MacKenzie Mrs E Transpt & Comm Ferguson Blk.. 5-6836
MacKenzie Mrs E Housing 10th Flr 60 Bloor St W . 5-2512
MacKenzie J Education 17th Flr Mowat Blk..... 5-3592
Mackenzie J Govt Serv 178 Queens Quay E..... 5-6034
MacKenzie J Govt House Ldr R223 Legis Bldg..... 5-4002
MacKenzie Mrs J I Govt Serv Rm M1-
73 Macdonald Blk 5-6751
MacKenzie L Colleges & Univ 9th Flr Mowat Blk .. 5-5694
MacKenzie Mrs M Culture & Rectn
4th Flr 8 York St..... 5-9268
MacKenzie Mrs M Social Dev Pol
2nd Flr 700 Bay St 5-3540
MacKenzie Mrs P T Health 9th Flr Hepburn Blk ... 5-2433
Mackenzie R New Dem Pty R204 N W Legis Bldg . 5-2694
Mackenzie W Ont Hous Corp
9th Flr 101 Bloor St W..... 5-5804
Mackey Mrs M Agric & Food 2nd Flr 801 Bay..... 5-7701
Mackie C J Ont Energy Brd 9th Flr 14 Carlton St . 3-0817
Mackie Miss M L Civil Serv Com
9th Flr 151 Bloor W 5-1438
MacKie R Transpt & Comm Ferguson Blk 5-1594
MacKillop H I Health 4th Flr 15 Overlea Blvd 5-8163
MacKinnon A W Treasury & Econ
9th Flr 56 Wellesley St W..... 5-3792
MacKinnon Hon B J Suprm Crt 130 Queen St W 363-4101
MacKinnon N J Ont Police Comm 25 Grosvenor St. 5-3281
MacKinnon Mrs O Culture & Rectn
6th Flr 77 Bloor St W..... 5-0617
MacKinnon Ms S M Treasury & Econ
5th Flr Frost S..... 5-5239
MacKinnon W K Bussness Pract
5th Flr 555 Yonge St 3-0302
Mackintosh D Crt House Metro 361 Univ Ave 5-7337
Maclam Ms V M Treasury & Econ 6th Flr Frost N . 5-7081
MacLaren Mrs F G Labour 9th Flr 400 Univ Ave... 5-8510
MacLatchy Ms S Ont Place Corp
955 Lakeshore Blvd W 5-7164
MacLatchy Hon W E Attry Gen 311 Jarvis St ... 963-0660
MacLaughlin Dr B Health Resources Rd 8-3187
Maclean A Govt Serv 18th Flr 25 Grosvenor St ... 5-1126
MacLean B A Govt Serv 8th Flr Ferguson Blk..... 5-4806
MacLean Miss C Comm & Soc Serv
2nd Flr 700 Bay St 5-2802
MacLean D A Health 2195 Yonge St..... 482-1111
MacLean J R Education 15th Flr Mowat Blk 5-3141
MacLean M Transpt & Comm
1201 Wilson Ave Downsvw..... 8-3282
MacLean Dr M E Comm & Soc Serv
3rd Flr Hepburn Blk..... 5-6237
MacLellan G O Housing 10th Flr 60 Bloor St W ... 5-6504
MacLennan Miss R Revenue
19th Flr 77 Bloor St W..... 5-2901
Macleod A K O.P.P. 90 Harbour St 5-8105
MacLeod Ms C Govt Serv 13th Flr 25 Grosvenor St 5-6033
MacLeod Mrs C L Revenue 11th Flr 77 Bloor St W 5-5275
MacLeod D Culture & Rectn 5th Flr 77 Bloor St W 5-2721
MacLeod D G Culture & Rectn
7th Flr 77 Bloor St W..... 5-4490
MacLeod Mrs I Crt House Metro 363 Univ Ave.... 5-7275
MacLeod Miss M Corrctnl Serv
R129 2001 Eglinton Ave E Scbro..... 750-3421
MacLeod Mrs M Civil Serv Com
9th Flr 151 Bloor W 5-1438
MacLeod N Work Comp Brd 2 Bloor St E 5-8779
MacLeod N M Agric & Food 10th Flr 801 Bay..... 5-6149
Macleod Mrs P P Legis Libry R407 N W Legis Bldg 5-3637
MacLeod R K Health 3rd Flr 15 Overlea Blvd 5-0981
MacMartin G Education 14th Flr Mowat Blk 5-9132
MacMaster J B Transpt & Comm
1201 Wilson Ave Downsvw..... 8-3282
MacMillan F B Education 909 Yonge St..... 5-2657
MacMillan G H Natural Res Malton Airport..... 678-1172
MacMillan H P Archives of Ont
3rd Flr 77 Grenville St 5-4030
MacMillan K G Ont Dev Corp 8th Flr 1200 Bay St. 5-4622
MacMillan Miss M Labour 14th Flr 400 Univ Ave .. 5-6094
MacMillan N Revenue 18th Flr 77 Bloor St W..... 5-9371
MacNabb I C Ont Energy Brd
9th Flr 14 Carlton St 3-0812
MacNabb J I Management Brd 6th Flr Frost S 5-4411
MacNaughton Ms G Environment
7th Flr 135 St Clair W 5-5779
MacNee Mrs K Ombudsman Ofc
6th Flr 65 Queen St W..... 869-4040
MacNeil E S Govt Serv 9th Flr Ferguson Blk..... 5-2455
MacNeil Miss M Agric & Food 7th Flr 801 Bay.... 5-1241
MacOdrum Mrs F D Environment
6th Flr 1 St Clair W 5-3007
MacOdrum I B Ont Energy Brd
9th Flr 14 Carlton St 3-0817
MacPhail Mrs M A Crt House Metro 361 Univ Ave 5-7531
Macphee R J Govt Serv 9th Flr 1200 Bay St 5-1247
MacPherson J A O.P.P. 90 Harbour St 5-2264
Macpherson J H Cons & Comm Rel
6th Flr 10 Wellesley St E..... 3-0434
Macpherson K R Archives of Ont
2nd Flr 77 Grenville St..... 5-4039
MacPherson Dr W J Health 6th Flr 15 Overlea Blvd 5-8051
MacQeen D Crt House Metro 361 Univ Ave..... 5-7415
MacRae D D Suprm Crt 145 Queen st W..... 5-5579

Macrae Mrs M D Crt House Metro 361 Univ Ave .. 5-7351
Macri Miss V Housing 4th Flr Hearst Blk 5-0198
MacSween Miss M E Civil Serv Com
1st Flr Frost S 5-1404
MacTaggart J M Natural Res 1640 Whitney Blk ... 5-6511
MacTavish Mrs M D Financial Instns
8th Flr 555 Yonge St 3-0511
MacWilliam Miss L I Attry Gen 17th Flr 18 King E 5-2836
Madan Y Govt Serv 5th Flr 1200 Bay St 5-9231
Madden F Colleges & Univ 10th Flr Mowat Blk ... 5-3665
Madden G E T.A.T.O.A. 3625 Dufferin St 630-0663
Madden P J Corrctnl Serv
R119 2001 Eglinton Ave E Scbro 750-3350
Madden R D Pub Trustee R705 145 Queen W ... 362-1331
Madden Miss S Industry & Tour 5th Flr Hearst Blk 5-4347
Madden Miss V Housing 4th Flr Hearst Blk 5-3414
Maddocks M Crt House Metro r241 361 Univ Ave .. 5-7277
Madeley R Education
3rd Flr 2025 Sheppard Ave E 491-0330
Madigan B W Agric & Food 7th Flr 801 Bay 5-5841
Madill G J Natural Res 6443 Whitney Blk 5-2743
Madill Ms S Govt Serv 4th Flr 880 Bay St 5-6745
Madisso Ms M Legis Libry 4th Flr N W Legis Bldg 5-3675
Madore Miss L Comm & Soc Serv
4th Flr Hepburn Blk 5-9400
Madrus T T.A.T.O.A. 3625 Dufferin St 630-8403
Madryga N Govt Serv 10th Flr Ferguson Blk 5-3781
Madsen Mrs M Civil Serv Com 1st Flr Frost S 5-1401
Maeck Hon L Revenue 19th Flr 77 Bloor St W 5-2901
Maehle Dr W Health 2nd Flr 880 Bay St 5-2301
Mafturak Mrs G M Environment
2nd Flr 1200 Bay St 5-7048
Magder E Comm & Soc Serv 2nd Flr 700 Bay St .. 5-0176
Magder W Revenue 12th Flr 77 Bloor St W 5-2959
Magennis D Housing 3rd Flr 60 Bloor St W 5-9741
Maggiacomo Mrs M Crt House Metro 361 Univ Ave 5-0580
Magic Mrs S I Transpt & Comm
1201 Wilson Ave Downsvw 8-3661
Magill W G Govt Serv 185 Judson St 252-3348
Magistrale Mrs L Govt Serv
1201 Wilson Ave Downsvw 8-3946
Magistrale N Govt Serv 18th Flr 25 Grosvenor St . 5-6190
Magno M Industry & Tour 9th Flr Hearst Blk 5-5679
Magnus Mrs M E Companies Division
2nd Flr 555 Yonge St 3-0510
Maguire Miss M Financial Instns
6th Flr 555 Yonge St 3-0477
Maguire Mrs R Housing 10th Flr 60 Bloor St W ... 5-9164
Magus M Health Resources Rd 8-3166
Magyar S Bussness Pract 5th Flr 555 Yonge St ... 3-0401
Mahaffy Ms C Corrctnl Serv
R224 2001 Eglinton Ave E Scbro 750-3475
Mahaney Mrs L Education 909 Yonge St 5-2657
Maharaj Mrs M Environment 401 & Islington 8-3739
Maharaj Miss R Ont Hous Corp
9th Flr 101 Bloor St W 5-9434
Mahdy Dr M S Health Resources Rd 8-3187
Maher F P Natural Res 2346 Whitney Blk 5-7887
Maher Miss J Cons & Comm Rel
9th Flr 555 Yonge St 3-0313
Maher Miss J Education 22nd Flr Mowat Blk 5-5277
Maher Miss M Ont Science Ctr 770 Don Mills .. 429-4100
Mahler Mrs I Natural Res 2342 Whitney Blk 5-5661
Mahon Mrs C Natural Res 4528 Whitney Blk 5-9951
Mahon J Revenue 17th Flr 77 Bloor St W 5-5588
Mahon Miss J A Natural Res 5301 Whitney Blk ... 5-5134
Mahon J B Govt Serv 16 Grosvenor St 5-6055
Mahoney Ms D Comm & Soc Serv
5th Flr Hepburn Blk 5-4701
Mahoney J Credit Union MI-17 Macdonald Blk 5-6803
Mahoney J R L.C.B.O. 55 Lakeshr Bl E 5-4917
Mahoney P J Transpt & Comm
1201 Wilson Ave Downsvw 8-3327
Mahony Miss J Transpt & Comm Ferguson Blk 5-4100
Mahood Mrs M Transpt & Comm Ferguson Blk ... 5-4561
Mahtani K Education 14th Flr Mowat Blk 5-2061
Maier G Transpt & Comm
1201 Wilson Ave Downsvw 8-3551
Maier O Transpt & Comm
1201 Wilson Ave Downsvw 8-3571
Maillard Miss M N Attry Gen 2nd Flr 863 Bay St .. 5-6096
Maillard Mrs R Attry Gen 14th Flr 18 King E 5-6217
Maillet Mrs A P Revenue 19th Flr 77 Bloor St W .. 5-2932
Main A Work Comp Brd 2 Bloor St E 5-8925
Main Hon D R Attry Gen 311 Jarvis St 963-0660
Main J L Corrctnl Serv R312 2 Dunbloor Islington . 8-3901
Maines B Treasury & Econ Basement Frost N 5-4430
Mains Mrs R F Ont Law Ref 16th Flr 18 King E ... 5-4761
Maitland-Carter Mrs G Intgovmtl Aff
4th Flr Mowat Blk 5-6926
Majaina A N Bussness Pract 5th Flr 555 Yonge St 3-0358
Major J M Education 16th Flr Mowat Blk 5-1802
Mak Mrs R Housing 2nd Flr 60 Bloor St W 5-7924
Makarchuk M New Dem Pty R201 N W Legis Bldg . 5-0685
Makarow E W O.P.P. 128 Queen's Quay E 5-4477
Makarow Mrs S O.P.P. 90 Harbour St 5-4405
Makepeace P D Ont Science Ctr 770 Don Mills . 429-4100
Maki L E Education 16th Flr Mowat Blk 5-5982
Makin K Press Gallery 3rd Flr Legis Bldg 5-2241
Makk Mrs S Health 6th Flr 15 Overlea Blvd 5-0934
Makki I U Revenue 17th Flr 77 Bloor St W 5-2945
Maksimowich O B Comm & Soc Serv
5th Flr Hepburn Blk 5-0674
Maksym Miss S Revenue 17th Flr 77 Bloor St W .. 5-2967
Maksymchuk A F O.P.P. 90 Harbour St 5-4400
Malavoy M Ont Arts Coun
5th Flr 151 Bloor St W 961-1660
Malcolm Mrs D Financial Instns
6th Flr 555 Yonge St 3-0481
Malcolm D Comm & Soc Serv 6th Flr Hepburn Blk 5-0715
Malcolm J Housing 8th Flr 56 Wellesley St W 5-6418
Malcolm R Revenue 18th Flr 77 Bloor St W 5-9371
Maldonado Mrs L Financial Instns
6th Flr 555 Yonge St 3-0481
Male Ms H Comm & Soc Serv 7th Flr Hepburn Blk 5-0230
Malecky A Transpt & Comm
1201 Wilson Ave Downsvw 8-3631

Males F W Health 6th Flr 880 Bay St 5-5081
Maletich Mrs O Industry & Tour
5 Fairvw Mall Dr Willowdale 491-7680
Malette Miss S M Health 6th Flr 15 Overlea Blvd . 5-8059
Malik B A Prov Auditor 4th Flr 56 Wellesley W ... 5-1395
Malik S Transpt & Comm
1201 Wilson Ave Downsvw 8-3781
Malkiewicz T Environment 4th Flr 880 Bay St..... 5-2120
Malkin R R Labour 4th Flr 400 Univ Ave 5-5912
Mallory Mrs M Premiers Ofc R262 Legis Bldg 5-7797
Mallory R Cons & Comm Rel
2nd Flr 25 Wellesley St W 5-6248
Malloy J L Transpt & Comm
1201 Wilson Ave Downsvw 8-3841
Malloy L Housing 4th Flr Hearst Blk 5-0191
Malloy Mrs M Crt House Metro 361 Univ Ave..... 5-7344
Malloy S Work Comp Brd 2 Bloor St E 5-8778
Malloy Ms S Treasury & Econ 4th Flr Frost S..... 5-6869
Malolepsy T Govt Serv 10th Flr Ferguson Blk..... 5-7821
Malone M G Intgovmtl Aff 6th Flr Mowat Blk..... 5-5514
Maloney Hon A W Suprm Crt 130 Queen St W.. 363-4101
Maloney Miss D Health 11th Flr Hepburn Blk 5-7285
Maloney Mrs G Housing 12th Flr 101 Bloor St W.. 5-9654
Maloney Miss R T Treasury & Econ
2nd Flr Frost N 5-1731
Malouf Mrs K Ombudsman Ofc
6th Flr 65 Queen St W 869-4000
Malpass D Housing 3rd Flr 60 Bloor St W 5-0699
Malpass Mrs V Management Brd 6th Flr Frost S.. 5-1715
Maltais P E Attry Gen 2nd Flr 863 Bay St 961-8710
Malton Mrs A Comm & Soc Serv
9th Flr 700 Bay St 5-8067
Malton P Comm & Soc Serv 3rd Flr Hepburn Blk.. 5-6237
Mammola Ms M Housing 3rd Flr 60 Bloor St W ... 5-9408
Mammoliti Mrs A Industry & Tour
6th Flr Hearst Blk 5-5701
Manahan C A Colleges & Univ 16th Flr Mowat Blk 5-3651
Manahan H N Transpt & Comm
1201 Wilson Ave Downsvw 8-3465
Manalo M Govt Serv 8th Flr Ferguson Blk..... 5-6741
Manara N E Treasury & Econ 5th Flr Frost S 5-3505
Mancini O Labour 5th Flr 400 Univ Ave 5-7157
Mancini R Liberal Pty R118 N W Legis Bldg 5-5678
Mancino Ms S Housing 4th Flr Hearst Blk 5-0143
Mandel S Comm & Soc Serv 12th Flr 700 Bay St . 5-1083
Mandell Mrs S F Crt House Metro 361 Univ Ave .. 5-7277
Manders Ms D Govt Serv R-MI-3 Macdonald Blk... 5-6165
Mandool W C Treasury & Econ 2nd Flr Frost N ... 5-6568
Mandula M Govt Serv 19th Flr 25 Grosvenor St... 5-6562
Mangal Mrs S Financial Instns
6th Flr 555 Yonge St 3-0481
Mani R Housing 7th Flr 101 Bloor St W..... 5-7088
Maniate P Housing 10th Flr 60 Bloor St W 5-0252
Manifold B Transpt & Comm Ferguson Blk 5-1226
Manilla Mrs F Culture & Rectn
6th Flr 77 Bloor St W 5-0289
Manion J A Treasury & Econ
9th Flr 56 Wellesley St W 5-3792
Manji Mrs F Housing 4th Flr 101 Bloor St W 5-4571
Manji M S Mun Board 7th Flr 180 Dundas St W .. 5-1907
Mankovsky Ms S Culture & Rectn
5th Flr 77 Bloor St W 5-2285
Manley A Natural Res 3420 Whitney Blk 5-6914
Mann G A Govt Serv 8th Flr Ferguson Blk 5-2051
Mann Ms M Comm & Soc Serv
5th Flr Hepburn Blk 5-0674
Mann V Natural Res 6441 Whitney Blk 5-2743
Manneke C O.P.P. 90 Harbour St 5-8105
Manning D G Transpt & Comm
1201 Wilson Ave Downsvw 8-3355
Manning J Labour 12th Flr 400 Univ Ave 5-4166
Manning J Health 4th Flr 15 Overlea Blvd..... 5-9280
Manning J Govt Serv 5th Flr 1200 Bay St..... 5-6893
Manning J Govt Serv 3rd Flr 1200 Bay St 5-1335
Manning J V Govt Serv 8th Flr Ferguson Blk 5-4806
Manning-Albert Ms J Ont Arts Coun
5th Flr 151 Bloor St W 961-1660
Manojlovic S Transpt & Comm 3501 Dufferin St .. 8-3446
Manol S Cons & Comm Rel
New City Hall 100 Queen St W 5-5248
Manol Mrs Y Cons & Comm Rel
5th Flr 10 Wellesley St E 3-0541
Mansbridge I H Govt Serv 12th Flr Ferguson Blk.. 5-2172
Mansell B Colleges & Univ 10th Flr Mowat Blk ... 5-3665
Mansell Mrs J Labour 15th Flr 400 Univ Ave..... 5-5958
Mansfield J Govt Serv 5th Flr 22 College St 5-9228
Mansfield Mrs P Crt House Metro 361 Univ Ave... 5-7393
Mansikka Mrs R Revenue 10th Flr 77 Bloor St W.. 5-9691
Manson J D Crt House Metro 361 Univ Ave 5-7682
Manson M Health 7th Flr 15 Overlea Blvd..... 5-8015
Manterys Ms A Treasury & Econ 3rd Flr Frost N .. 5-6613
Mantha Miss F Revenue 20th Flr 77 Bloor St W .. 5-1706
Manuel J Environment 7th Flr 40 St Clair W 5-3054
Manuge Mrs H Revenue 12th Flr 77 Bloor St W... 5-2955
Manuk Mrs J Housing 3rd Flr 56 Wellesley St W .. 5-7025
Manych W Prov Crt Crimnl 80 East Mall..... 252-7891
Mapstone N L Govt Serv 10th Flr Ferguson Blk ... 5-6714
Maracle R Govt Serv 19th Flr 25 Grosvenor St.... 5-4526
Marafioti S Comm & Soc Serv
10th Flr 2195 Yonge St 5-9683
Marai Mrs E Health 8th Flr Hepburn Blk 5-6685
Marblestein P Housing 5th Flr 801 Bay St 5-7025
Marcel Ms M Comm & Soc Serv
7th Flr Hepburn Blk 5-0647
Marcelle R G Housing 10th Flr 60 Bloor St W 5-9885
March Ms D Energy 12th Flr 56 Wellesley St W... 5-2970
Marchand L Prov Crt Crimnl 60 Queen W 5-7541
Marchand M Education 17th Flr Mowat Blk 5-2662
Marchand M Education 17th Flr Mowat Blk 5-2604
Marchant K Attry Gen 8th Flr 151 Bloor St W 5-4593
Marchesan E Intgovmtl Aff 4th Flr Mowat Blk 5-0577
Marchione Mrs L M Attry Gen
18th Flr 18 King St E 5-4724
Marchment Ms D Civil Serv Com 3rd Flr Frost S.. 5-5435
Marconi Ms D Housing 10th Flr 60 Bloor St W.... 5-3031
Marconi W Revenue 18th Flr 77 Bloor St W 5-9371
Margallo Mrs R M Housing 3rd Flr 60 Bloor St W . 5-9410
Margetts E V Management Brd 6th Flr Frost S ... 5-4411

Marini Mrs E C Transpt & Comm
1201 Wilson Ave Downsvw 8-3401
Marion Mrs J Culture & Rectn
7th Flr 77 Bloor St W 5-9940
Marjoribanks J W Revenue 15th Flr 77 Bloor St W 5-2591
Mark K Intgovmtl Aff 6th Flr Mowat Blk 5-3606
Mark P H Natural Res 713 77 Grenville St 5-1697
Markez F Govt Serv 10th Flr Ferguson Blk 5-3781
Markotich Mrs M L Transpt & Comm
1201 Wilson Ave Downsvw 8-3661
Markow Miss A Culture & Rectn
2nd Flr 297 Victoria St 595-5281
Marks A Health 6th Flr 880 Bay St 5-5081
Marks H Education 909 Yonge St 5-3231
Marks R Health 10th Flr Hepburn Blk 5-2437
Markus E Natural Res 3545 Whitney Blk 5-3948
Marland Mrs E Industry & Tour
5 Fairvw Mall Dr Willowdale 491-7680
Marlatt Mrs M J Intgovmtl Aff 4th Flr Mowat Blk . 5-0577
Marnoch Miss C O Hansard Ofc R351 Legis Bldg .. 5-1457
Maroney F W Transpt & Comm 3501 Dufferin St .. 8-3115
Marquand R G Prov Crt Crimnl 60 Queen W 5-7541
Marques Mrs M Natural Res 6420 Whitney Blk ... 5-2748
Marquis R Comm & Soc Serv 7th Flr 880 Bay St . 5-2291
Marriott G P Land Comp Bd 10 King E 5-7241
Marrs Mrs E Housing 12th Flr 101 Bloor St W 5-0759
Marrs G C Ont Hwy Tran Bd
10th Flr 151 Bloor St W 5-1843
Marsden D A Labour 8th Flr 400 Univ Ave 5-8178
Marsden R Housing 8th Flr 101 Bloor St W 5-9620
Marsh J Transpt & Comm Ferguson Blk 5-1580
Marsh Mrs M Health 10th Flr Hepburn Blk 5-2421
Marshall A G Govt Serv R153 Legis Bldg 5-6415
Marshall Mrs B Natural Res 6323 Whitney Blk 5-1301
Marshall Ms B Govt Serv 3rd Flr 1200 Bay St 5-1335
Marshall Miss E Natural Res 6420 Whitney Blk ... 5-2748
Marshall Mrs E Transpt & Comm
1201 Wilson Ave Downsvw 8-3139
Marshall F R Transpt & Comm
1201 Wilson Ave Downsvw 8-3621
Marshall F T Industry & Tour 9th Flr Hearst Blk .. 5-5466
Marshall Mrs G M Health 2nd Flr 880 Bay St 5-2497
Marshall Mrs M Crt House Metro 361 Univ Ave ... 5-7369
Marshall M J Housing 8th Flr 60 Bloor St W 5-9898
Marshall P Off Fire Marshal R422 590 Keele St ... 5-4871
Marshall R Transpt & Comm Ferguson Blk 5-1226
Marshall R Housing 6th Flr 101 Bloor St W 5-9108
Marshall T Attry Gen 17th Flr 18 King E 5-6878
Marshall Ms V Education 20th Flr Mowat Blk 5-2222
Marshall W A Environment 5th Flr 40 St Clair W . 5-1371
Marshman Dr J Addictn Resrch
3rd Flr 33 Russell St 595-6107
Marsland Ms J Ont Arts Coun
5th Flr 151 Bloor St W 961-1660
Marston Mrs L Revenue 20th Flr 77 Bloor St W ... 5-7835
Martaus J Treasury & Econ 3rd Flr Frost N 5-7185
Martel E Archives of Ont 3rd Flr 77 Grenville St .. 5-4039
Martel E W New Dem Pty R412 N W Legis Bldg .. 5-2692
Martello L Financial Instns 6th Flr 555 Yonge St .. 3-0481
Martens G Transpt & Comm
1201 Wilson Ave Downsvw 8-7181
Martin Mrs A Treasury & Econ 4th Flr Frost S 5-8490
Martin Ms A New Dem Pty R218 N W Legis Bldg . 5-5392
Martin Ms B J Natural Res 5520 Whitney Blk 5-1601
Martin Mrs C Civil Serv Com 1st Flr Frost S 5-2516
Martin C Revenue 16th Flr 77 Bloor St W 5-5891
Martin Miss C Ombudsman Ofc R157 Legis Bldg .. 5-7930
Martin C B Environment 4th Flr 880 Bay St 5-5776
Martin C D Pub Trustee R506 145 Queen W 362-1331
Martin D K Intgovmtl Aff 6th Flr Mowat Blk 5-3606
Martin E Corrctnl Serv
R132 2001 Eglinton Ave E Scbro 750-3501
Martin E L Chief Coroner 26 Grenville St 5-6678
Martin E L Transpt & Comm
1201 Wilson Ave Downsvw 8-3621
Martin F Housing 3rd Flr 56 Wellesley St W 5-3938
Martin Hon G A Suprm Crt 130 Queen St W ... 363-4101
Martin Dr G K Health 5th Flr 15 Overlea Blvd 5-2426
Martin G M Transpt & Comm
1201 Wilson Ave Downsvw 8-3501
Martin G M Revenue 19th Flr 77 Bloor St W 5-7409
Martin Mrs J Labour 11th Flr 400 Univ Ave 5-6101
Martin J Education 19th Flr Mowat Blk 5-6401
Martin Ms J Comm & Soc Serv
5th Flr Hepburn Blk 5-0674
Martin J L Environment 12th Flr 135 St Clair W .. 5-0641
Martin Miss L Education 14th Flr Mowat Blk 5-1129
Martin Miss M Health 6th Flr 15 Overlea Blvd 5-8073
Martin Mrs M Legis Libry 3rd Flr N W Legis Bldg . 5-4545
Martin Mrs N M O.P.P. 90 Harbour St 5-4401
Martin Miss N R Treasury & Econ
4th Flr 1075 Bay St 5-7301
Martin P Crt House Metro 361 Univ Ave 5-7491
Martin P Housing 5th Flr 101 Bloor St West 5-3173
Martin P Ombudsman Ofc
6th Flr 65 Queen St W 869-4070
Martin P H Transpt & Comm
1201 Wilson Ave Downsvw 8-3141
Martin R A Solicitor Gen 25 Grosvenor St 5-6784
Martin R F Revenue 16th Flr 77 Bloor St W 5-7767
Martin Miss S Health 6th Flr 15 Overlea Blvd 5-8071
Martin S D Health 9th Flr Hepburn Blk 5-8025
Martin S W Health 14th Flr 700 Bay St 5-5031
Martin W Comm & Soc Serv 7th Flr Hepburn Blk . 5-5006
Martin W G Natural Res 2424 Whitney Blk 5-3319
Martin W I T.A.T.O.A. 3625 Dufferin St 630-9984
Martindale C A Solicitor Gen 25 Grosvenor St 5-5020
Martinek J Govt Serv 10th Flr Ferguson Blk 5-2806
Martiniano Mrs F Industry & Tour
9th Flr Hearst Blk 5-4793
Martinovic S Govt Serv 10th Flr Ferguson Blk 5-2806
Martinovich Mrs B Attry Gen 15th Flr 18 King E .. 5-1292
Martinovich D Industry & Tour 6th Flr Hearst Blk . 5-5704
Martinsen H Industry & Tour 6th Flr Hearst Blk .. 5-5701
Mascarenhas J A Intgovmtl Aff
5th Flr 56 Wellesley St W 5-7044
Mascoll Mrs A G Transpt & Comm Ferguson Blk .. 5-1226

Masdorp D W Northern Affairs
9th Flr 10 Wellesley St E 5-7577
Masham J Natural Res 4th Flr 99 Wellesley W 5-3128
Mashtalar Mrs M Health 6th Flr 15 Overlea Blvd .. 5-8045
Masin Miss J Natural Res 5423 Whitney Blk 5-4645
Maskell R G Housing 10th Flr 60 Bloor St W 5-9827
Maskens D W Treasury & Econ
4th Flr 1075 Bay St 5-5420
Maslak W Govt Serv 10th Flr Ferguson Blk 5-6714
Masliwec O Treasury & Econ 2nd Flr Frost N 5-1731
Mason Mrs E Natural Res 3340 Whitney Blk 5-3981
Mason Mrs E J Agric & Food 9th Flr 801 Bay 5-1158
Mason Mrs I Education 13th Flr Mowat Blk 5-1451
Mason Miss J Ont Science Ctr 770 Don Mills ... 429-4100
Mason Mrs M J Revenue 15th Flr 77 Bloor St W .. 5-1765
Mason T R Industry & Tour
5 Fairvw Mall Dr Willowdale 491-7680
Mason W Revenue 16th Flr 77 Bloor St W 5-7767
Massabki R E Cons & Comm Rel
24th Flr 400 Univ Ave 5-5881
Masse P C Revenue 15th Flr 77 Bloor St W 5-1765
Massey D C Attry Gen 5th Flr 18 King E 5-4223
Massicot D Intgovmtl Aff 6th Flr Mowat Blk 5-3865
Masson Ms A Revenue 20th Flr 77 Bloor St W 5-1788
Masson Miss P Govt Serv 12th Flr Ferguson Blk .. 5-1104
Masson R A Natural Res 3420 Whitney Blk 5-6914
Masters Mrs G Natural Res 6610 Whitney Blk 5-2724
Masters W F Natural Res 3520 Whitney Blk 5-6914
Matchett Mrs J J Labour 7th Flr 400 Univ Ave 5-3876
Mate Mrs M Transpt & Comm Ferguson Blk 5-1577
Mather R D Govt Serv 11th Flr Ferguson Blk 5-2885
Mathes C Attry Gen 15th Flr 18 King E 5-4240
Mathes Miss U Ont Hous Corp
5th Flr 101 Bloor St W 5-9868
Matheson R A Work Comp Brd 2 Bloor St E 5-7639
Mathews Ms C A Treasury & Econ 4th Flr Frost S 5-6869
Mathews Miss J Energy
12th Flr 56 Wellesley St W 5-0135
Mathewson S A Natural Res 5631 Whitney Blk ... 5-6275
Mathias A Health 2nd Flr 7 Overlea Blvd 5-4338
Mathias Ms B Labour 4th Flr 400 Univ Ave 5-0206
Mathur B S Transpt & Comm
1201 Wilson Ave Downsvw 8-3248
Mathur Mrs L Transpt & Comm
1201 Wilson Ave Downsvw 8-3221
Mathur O G Govt Serv 9th Flr 1200 Bay St 5-3084
Matias N Health 2nd Flr 7 Overlea Blvd 5-4338
Matson Ms C Housing 8th Flr 56 Wellesley St W .. 5-6418
Matsui M J Prov Auditor 4th Flr 56 Wellesley W .. 5-1395
Matsumoto N S Govt Serv 13th Flr Ferguson Blk .. 5-6815
Matte Mrs J Colleges & Univ 10th Flr Mowat Blk . 5-5388
Matten E E Natural Res 4th Flr 99 Wellesley W .. 5-3128
Matthews D M Education 21st Flr Mowat Blk 5-4876
Matthews Mrs E R Colleges & Univ
17th Flr Mowat Blk 5-9672
Matthews F W Natural Res 6450 Whitney Blk 5-6918
Matthews Miss V Attry Gen 17th Flr 18 King E ... 5-2831
Mattson P Education 24th Flr Mowat Blk 5-4738
Matusiak N G Crt House Metro
80 The East Mall Etobicoke 252-7895
Matuszek Mrs A Labour 12th Flr 400 Univ Ave 5-5934
Matwichuk A Environment 7th Flr 135 St Clair W . 5-1027
Mauchline Mrs E Comm & Soc Serv
5th Flr Hepburn Blk 5-4711
Maudsley D Education 17th Flr Mowat Blk 5-2450
Mauerhoff Mrs J Legis Libry
3rd Flr N W Legis Bldg 5-5261
Maule R G Attry Gen 5th Flr 18 King E 5-4223
Maundcote-Carter L W Cons & Comm Rel
5th Flr 10 Wellesley St E 3-0364
Maurice Miss J E Revenue 20th Flr 77 Bloor St W 5-6168
Mavronicolas A Culture & Rectn
Tor Interntl Airport 678-2540
Maw V R Transpt & Comm
3501 Dufferin St Downsvw 8-3461
Mawande N Labour 12th Flr 400 Univ Ave 5-6841
Maxfield Mrs L Culture & Rectn
6th Flr 77 Bloor St W 5-8098
Maxime Miss F Ont Mort Corp
11th Flr 60 Bloor St W 5-9159
Maxwell Mrs C Industry & Tour 3rd Flr Hearst Blk 5-4014
Maxwell F Crt House Metro 361 Univ Ave 5-7336
Maxwell G Housing 2nd Flr 56 Wellesley St W 5-9780
Maxwell J O Industry & Tour 3rd Flr Hearst Blk ... 5-4026
Maxwell Mrs M Comm & Soc Serv
4th Flr Hepburn Blk 5-9400
May Miss D Corrctnl Serv
R412 2001 Eglinton Ave E Scbro 750-3392
May Ms D Revenue 19th Flr 77 Bloor St W 5-1264
May Ms F Comm & Soc Serv
2nd Flr 121 Kennedy Ave 763-3631
May G Press Gallery 3rd Flr Legis Bldg 5-2241
May J Housing 6th Flr 101 Bloor St W 5-9927
May J S Natural Res 5520 Whitney Blk 5-1601
May Ms L Ombudsman Ofc
6th Flr 65 Queen St W 869-4112
May Mrs P Ont Mort Corp 11th Flr 60 Bloor St W 5-9257
Maybee R H Work Comp Brd 2 Bloor St E 5-8663
Maycock N B Ont Dev Corp 8th Flr 1200 Bay St .. 5-4622
Mayeda Mrs P E Ont Science Ctr 770 Don Mills 429-4100
Mayers Mrs A Labour 8th Flr 400 Univ Ave 5-7161
Mayhew Mrs W P Treasury & Econ 1st Flr Frost N 5-6691
Maynard I S Govt Serv 11th Flr Ferguson Blk 5-6723
Maynard J K Health 7th Flr 15 Overlea Blvd 5-8079
Maynard Mrs L D Civil Serv Com 2nd Flr Frost S . 5-1531
Maynard M D Treasury & Econ 2nd Flr Frost N ... 5-1731
Maynard R H Attry Gen 15th Flr 18 King E 5-4240
Mayne N E Labour 2nd Flr 400 Univ Ave 5-6121
Mazuryk G Comm & Soc Serv 12th Flr 700 Bay St 5-5095
McAlister G Housing 3rd Flr 56 Wellesley St W ... 5-3938
McAllister D Govt Serv 185 Judson St 259-7809
McAllister F J Education 15th Flr Mowat Blk 5-2060
McAllister G Civil Serv Com 3rd Flr 863 Bay St ... 5-4325
McAlpine D Govt Serv 1201 Wilson Ave Downsvw . 8-3372
M'Cardell R Comm & Soc Serv
7th Flr 2195 Yonge St 5-5137

McArdle F Ombudsman Ofc
6th Flr 65 Queen St W 869-4154
McArdle I L Colleges & Univ 10th Flr Mowat Blk.. 5-6641
McArthur J G Housing 8th Flr 60 Bloor St W..... 5-9898
McAuley F Cent Of For Sc 25 Grosvenor St..... 5-9507
McAuley Mrs L Cent Of For Sc 25 Grosvenor St... 5-9507
McAuley Mrs L Intgovmtl Aff 6th Flr Mowat Blk... 5-3606
McAuley R D Revenue 12th Flr 77 Bloor St W 5-5402
McAuley S Attry Gen 17th Flr 18 King E 5-2570
McAusland M Ont Hous Corp 90 Parma Court .. 751-1037
McBrearty R Transpt & Comm
1201 Wilson Ave Downsvw 8-3485
McBride Mrs E Suprm Crt 145 Queen W 5-5563
McBride Miss G M Govt Serv 8th Flr Ferguson Blk 5-1246
McBride G S Credit Union Ml-17 Macdonald Blk... 5-6772
McBride Mrs I A Res Dev Pol R1622 Whitney Blk . 5-3859
McBride J O.P.P. 90 Harbour St..... 5-8111
McBride J Colleges & Univ 32 Grenville St 5-6461
McBride Mrs J M Health 6th Flr 15 Overlea Blvd.. 5-8059
McBride Mrs M Housing 4th Flr Hearst Blk..... 5-6456
McBride R B Natural Res 6522 Whitney Blk 5-7108
McBride R J Transpt & Comm
1201 Wilson Ave Downsvw 8-3841
McBride S M Suprm Crt 145 Queen W 5-4909
McBride W C Suprm Crt 145 Queen W 5-5594
McBurnie Miss M Govt Serv 13th Flr Ferguson Blk 5-2040
McCabe B Agric & Food 4th Flr 801 Bay..... 5-1064
McCabe Mrs C L Liberal Pty R321 Legis Bldg 5-4298
McCabe H G Health 2nd Flr 880 Bay St 5-3550
McCabe J T Attry Gen 17th Flr 18 King E..... 5-4246
McCabe Mrs L Corrctnl Serv
R253 2001 Eglinton Ave E Scbro 750-3335
McCaffrey B Culture & Rectn
6th Flr 77 Bloor St W 5-3578
Mc Caffrey Mrs L Environment
12th 135 St Clair W 5-2684
McCague Hon G R Management Brd
7th Flr Frost S 5-6795
Mccall H Environment 6th Flr 135 St Clair W..... 5-7895
McCall Mrs J Govt Serv 18th Flr 25 Grosvenor St . 5-1126
McCall J M Comm & Soc Serv
9th Flr 1 St Clair Ave W 5-6211
McCallum N J Transpt & Comm
1201 Wilson Ave Downsvw 8-3777
McCallum R Health 4th Flr 15 Overlea Blvd 5-8000
McCallum Mrs W Attry Gen 5th Flr 18 King E 5-0467
McCamus J D Attry Gen 22nd Flr 180 Dundas W 598-0411
McCann Mrs C Comm & Soc Serv
4th Flr Hepburn Blk 5-7284
McCann H Ont Science Ctr 770 Don Mills 429-4100
McCann H Govt Serv 770 Don Mills Rd 429-4100
McCann R Ont Police Comm 25 Grosvenor St..... 5-3281
McCann S B Attry Gen 17th Flr 18 King E 5-6874
McCarroll E J Crt House Metro 361 Univ Ave..... 5-7265
McCarten W T Health 20 Vanley Cres 8-3084
McCarthy Mrs O T Transpt & Comm
1201 Wilson Ave Downsvw 8-3748
McCarthy Mrs P Transpt & Comm
1201 Wilson Ave Downsvw 8-3736
McCarthy Ms P Comm & Soc Serv
6th Flr Hepburn Blk 5-3880
McCarthy Mrs P D O.T.S.C.
3625 Dufferin St Downsview 8-3831
McCarthy Ms R Rent Review
3rd Flr 77 Bloor St W 964-7808
McCarthy S Corrctnl Serv
R140 2001 Eglinton Ave E Scbro 750-3466
McCarthy Miss S T.A.T.O.A. 3625 Dufferin St ... 630-8126
McCartney B Govt Serv 19th Flr 25 Grosvenor St . 5-6562
McCartney R W Transpt & Comm
1201 Wilson Ave Downsvw 8-3465
McCarty G L Environment
7th Flr 150 Ferrand Dr 424-3000
McCaslin R Govt Serv B37 Legis Bldg 5-5845
McCaughan R Industry & Tour 25 Wellesley St W . 5-5442
McCaugherty D O.P.P. 90 Harbour St 5-4456
McCaul G E Comm & Soc Serv
10th Flr 2195 Yonge St 5-2141
McCauley A Transpt & Comm
1201 Wilson Ave Downsvw 8-3631
McCauley Miss W Transpt & Comm Ferguson Blk . 5-1480
McCaw Mrs F Intgovmtl Aff 6th Flr Moat Blk..... 5-3586
McClary H A Comm & Soc Serv
7th Flr Hepburn Blk 5-0647
McClean H G Housing 10th Flr 101 Bloor St W ... 5-9760
McCleary K Natural Res 3350 Whitney Blk 5-3981
McCleary R J Crt House Metro 361 Univ Ave 5-7351
McClellan M D Civil Serv Com 2nd Flr Frost S.... 5-1367
McClellan R New Dem Pty R227 N W Legis Bldg .. 5-0622
McClelland Miss B Education 909 Yonge St 5-4587
McClelland G V Transpt & Comm
1201 Wilson Ave Downsvw 8-3671
McClelland Ms T Education 24th Flr Mowat Blk... 5-4738
McClemont Mrs S Comm & Soc Serv
3rd Flr Hepburn Blk..... 5-9884
Mc Clenaghan W A Environment
4th Flr 1 St Clair W 5-2105
McClintock Miss A Industry & Tour
9th Flr Hearst Blk 5-5296
McClosky Mrs L Comm & Soc Serv
4th Flr Hepburn Blk 5-7695
McClure G C Comm & Soc Serv
4th Flr Hepburn Blk 5-5011
McClure G K Pub Trustee R708 145 Queen W .. 362-1331
McClure L N O.P.P. 125 Lake Shore Blvd E 5-5001
Mc Coll Mrs A Culture & Rectn
5th Flr 77 Bloor St W 5-4832
McColl Miss B Housing 3rd Flr 60 Bloor St W 5-9410
McColl D S Treasury & Econ 2nd Flr Frost N 5-2914
McCollom R D Treasury & Econ Basement Frost N 5-5708
McCollum Miss F Industry & Tour
7th Flr Hearst Blk 5-5494
McCollum Mrs F Civil Serv Com 1st Flr Frost S... 5-6084
McCombe C J Transpt & Comm
1201 Wilson Ave Downsvw 8-3617
McCombe N J Govt Serv 9th Flr Ferguson Blk 5-5918
McComiskey A J Pub Trustee
R721 145 Queen W 362-1331

McConaghy J D Transpt & Comm Ferguson Blk ... 5-6475
McConnell Miss A E Revenue
18th Flr 77 Bloor St W 5-2923
McConnell Ms B Culture & Rectn
6th Flr 77 Bloor St W 5-0615
McConnell D Education 23rd Flr Mowat Blk 5-5755
McConnell Mrs J Education 22nd Flr Mowat Blk... 5-3620
McConnell Miss V E Cons & Comm Rel
1075 Millwood Rd 421-2462
McConney D M Justice Pol 1st Flr Whitney Blk ... 5-9535
McCordic Mrs L Revenue 2nd Flr 77 Bloor St W... 5-8169
McCordick Mrs M Govt Serv 9th Flr Ferguson Blk . 5-7011
McCordick Mrs P Transpt & Comm
1201 Wilson Ave Downsvw 8-7146
McCormack Miss D Housing
6th Flr 101 Bloor St W 5-9929
McCormick G A Off Fire Marshal
R414 590 Keele St 5-4868
McCormick Ms S Comm & Soc Serv
5th Flr Hepburn Blk 5-7991
McCorquodale A W Health 2nd Flr 15 Overlea Blvd 5-0985
McCowan J G Crt House Metro 361 Univ Ave..... 5-7369
McCoy E P Treasury & Econ
9th Flr 56 Wellesley St W 5-3569
McCoy R Financial Instns 8th Flr 555 Yonge St ... 3-0511
McCracken Dr W J Work Comp Brd 2 Bloor St E .. 5-8827
McCrae A L Mun Board 9th Flr 180 Dundas St W . 5-1919
McCrae Mrs J Health 6th Flr 880 Bay St..... 5-5081
McCreesh L A Health 9th Flr Hepburn Blk..... 5-2433
McCrodan P B Labour 15th Flr 400 Univ Ave 5-1328
McCron D L.C.B.O. 55 Lakeshr Bl E 5-4969
McCrory J J Work Comp Brd 2 Bloor St E..... 5-8690
McCuaig W D Education 15th Flr Mowat Blk 5-2228
McCudden Miss D J Intgovmtl Aff
4th Flr Mowat Blk 5-1074
McCue W Culture & Rectn 8th Flr 77 Bloor St W . 5-5665
McCullough H Govt Serv 9th Flr 1200 Bay St..... 5-6937
McCullough J D Culture & Rectn
7th Flr 77 Bloor St W 5-6487
McCullough Mrs P Crt House Metro 361 Univ Ave . 5-7255
McCullough V A Transpt & Comm
1201 Wilson Ave Downsvw 8-3791
McCully Mrs R J Comm & Soc Serv
3rd Flr Hepburn Blk..... 5-5148
McCune D Transpt & Comm
1201 Wilson Ave Downsvw 8-3492
McCurdy C H Prov Crt Crimnl 60 Queen W..... 5-7541
McCurdy Miss S Natural Res 5301 Whitney Blk ... 5-5134
McCurdy T Natural Res 4340 Whitney Blk..... 5-2764
McCurrie L Transpt & Comm Ferguson Blk 5-1578
McCutcheon G G Transpt & Comm
3501 Dufferin St Downsvw 8-3461
McCutcheon Mrs L Attry Gen 5th Flr 18 King E ... 5-3711
McCutcheon Ms M Housing
7th Flr 56 Wellesley St W 5-6418
McCutcheon R F Transpt & Comm
3501 Dufferin St Downsvw 8-3461
McCutcheon V S Cons & Comm Rel
2nd Flr 543 Yonge St 3-0462
McDaid Mrs B Industry & Tour 9th Flr Hearst Blk . 5-1576
McDermid Miss J Housing 13th Flr 101 Bloor St W 5-9041
McDermid Dr K A Agric & Food 7th Flr 801 Bay... 5-5841
McDevitt J T Transpt & Comm
1201 Wilson Ave Downsvw 8-3325
McDiarmid J N Intgovmtl Aff 3rd Flr Mowat Blk... 5-2265
McDiarmid Mrs M Comm & Soc Serv
6th Flr 880 Bay St 5-5980
McDonald Mrs A Treasury & Econ 2nd Flr Frost N . 5-5786
McDonald C Industry & Tour 10th Flr Hearst Blk .. 5-3252
McDonald C T Housing 8th Flr 60 Bloor St W..... 5-1638
McDonald Mrs D Agric & Food 3rd Flr 801 Bay ... 5-7571
McDonald Mrs F M Natural Res 5422 Whitney Blk. 5-3822
McDonald G A Transpt & Comm
1201 Wilson Ave Downsvw 8-3401
McDonald G C Industry & Tour 9th Flr Hearst Blk. 5-1615
McDonald H Work Comp Brd 2 Bloor St E..... 5-8506
McDonald J Environment 4th Flr 880 Bay St..... 5-4081
McDonald J F Work Comp Brd 2 Bloor St E 5-8884
McDonald Ms L Treasury & Econ 4th Flr Frost S .. 5-8490
McDonald Miss M Gov Caucus Ofc
R432 Legis Bldg 5-2036
McDonald P R Industry & Tour 6th Flr Hearst Blk . 5-3560
McDonald R M Housing 10th Flr 60 Bloor St W ... 5-2512
McDonald W Work Comp Brd 2 Bloor St E 5-9379
McDonnell Miss C Financial Instns
6th Flr 555 Yonge St 3-0493
McDonough Ms I Culture & Rectn
7th Flr 77 Bloor St W 5-2696
McDougal R F Natural Res 5627 Whitney Blk..... 5-7694
McDougall H J Transpt & Comm Kipling Yard 8-3306
McDougall J I Transpt & Comm
1201 Wilson Ave Downsvw 8-3688
McDougall J M Transpt & Comm
1201 Wilson Ave Downsvw 8-7176
McDougall R M L.C.B.O. 55 Lakeshr Bl E..... 5-7990
McDougall S Govt Serv 8th Flr Ferguson Blk 5-4806
McDougall W E O.T.S.C.
3625 Dufferin St Downsview 8-3831
McDowall Miss C Prov Crt Crimnl 60 Queen W ... 5-7200
McDowall Mrs S Comm & Soc Serv
6th Flr Hepburn Blk 5-2341
McDowell O G Education
3rd Flr 2025 Sheppard Ave E..... 491-0330
McDowell W Culture & Rectn
4th Flr 77 Bloor St W 5-0665
McEachern Mrs A M Transpt & Comm
1201 Wilson Ave Downsvw 8-3501
McEachern J Transpt & Comm Macdonald Blk 5-6781
McEachern W Housing 8th Flr 60 Bloor St W 5-1637
McEachren Col F F Lt Gov Ofc R131 Legis Bldg... 5-2005
McElroy S Ont Hous Corp 13th Flr 101 Bloor St W 5-9101
McEnaney E Housing 8th Flr 101 Bloor St W 5-9620
McEwan Dr J Labour 8th Flr 400 Univ Ave 5-6375
McEwan Ms M Comm & Soc Serv
7th Flr Hepburn Blk 5-0405
McEwan V K Prov Crt Crimnl 60 Queen W 5-7202
McEwen J Labour 9th Flr 400 Univ Ave 5-8510
McEwen J E Liberal Pty R101 N W Legis Bldg 5-7940

McEwen Dr K A Agric & Food 12th Flr 801 Bay ... 5-5844
McEwen M Health 9th Flr Hepburn Blk 5-5415
McEwen Mrs M Health 9th Flr Hepburn Blk 5-1063
McEwen Mrs M N Civil Serv Com 2nd Flr Frost S . 5-1483
McEwen R Transpt & Comm
1201 Wilson Ave Downsvw 8-3785
McFadden C E L.C.B.O. 55 Lakeshr Bl E 5-7990
McFadden R Natural Res 4340 Whitney Blk 5-2764
McFadzean Z T Bussness Pract
5th Flr 555 Yonge St 3-0401
McFarland R A Attry Gen 5th Flr 18 King E 5-7945
McFarlane A B Health 10th Flr Hepburn Blk 5-7318
McFarlane D E Transpt & Comm
1201 Wilson Ave Downsvw 8-3931
McFarlane G G Corrctnl Serv
R258 2001 Eglinton Ave E Scbro 750-3404
McFarlane Ms J Culture & Rectn
5th Flr 77 Bloor St W 5-2285
McFarlane Miss L Attry Gen 15th Flr 18 King E ... 5-4294
McFarlane Mrs S Attry Gen 17th Flr 18 King E ... 5-4246
McFarlane W M Transpt & Comm
1201 Wilson Ave Downsvw 8-3769
McFayden J Govt Serv 1201 Wilson Ave Downsvw . 8-3372
McFedries A Clk of Leg Assm R104 Legis Bldg 5-1406
McGann E J Attry Gen 2nd Flr 123 Edward st 5-5596
McGann E J Suprm Crt 123 Edward St 5-5596
McGarrell R Revenue 12th Flr 77 Bloor St W 5-1758
McGarry Mrs B Crt House Metro 361 Univ Ave ... 5-7401
McGavin E P Health 4th Flr 15 Overlea Blvd 5-2403
McGee Miss P A Health 7th Flr 15 Overlea Blvd .. 5-8076
McGee R Crt House Metro 361 Univ Ave 5-7338
McGee W Agric & Food 4th Flr 801 Bay 5-1064
McGeown D Govt Serv 18th Flr 25 Grosvenor St .. 5-0684
McGhee J Health 9th Flr Hepburn Blk 5-7897
McGhee J Health 8th Flr Hepburn Blk 5-9383
McGhee J J Education
3rd Flr 2025 Sheppard Ave E..... 491-0330
McGhee Miss M Agric & Food 8th Flr 801 Bay 5-1421
McGibbon Hon P Lt Gov Ofc R131 Legis Bldg 5-2005
McGill H E Agric & Food 8th Flr 801 Bay 5-5971
McGill Mrs R Labour 11th Flr 400 Univ Ave 5-6101
McGilvray Miss J Ont Hous Corp
14th Flr 101 Bloor St W 5-9840
McGinley R Treasury & Econ 5th Flr Frost S..... 5-3505
McGirr Mrs J Civil Serv Com 1st Flr Frost S 5-4162
McGlade Miss A Intgovmtl Aff
5th Flr 56 Wellesley St W 5-2428
McGlaughlin Mrs M Natural Res
4th Flr 99 Wellesley W 5-1311
McGovern Ms M Comm & Soc Serv
6th Flr Hepburn Blk 5-2341
McGowan G P Transpt & Comm 3501 Dufferin St . 8-3474
McGowan T Labour 2nd Flr 47 Sheppard Ave E . 224-1606
McGrady A Comm & Soc Serv 7th Flr Hepburn Blk 5-0230
McGranaghan Miss A Ont Mort Corp
11th Flr 60 Bloor St W 5-9748
McGrann M Crt House Metro R114 60 Queen St W 5-7346
McGrath B D Cons & Comm Rel
3rd Flr 543 Yonge St..... 3-0431
McGrath B K Govt Serv 11th Flr Ferguson Blk 5-6674
McGrath Mrs R B Govt Serv 185 Judson St 252-3348
McGrath Dr T M Labour 8th Flr 400 Univ Ave 5-6375
McGregor Ms I Natural Res 4341 Whitney Blk 5-2814
McGregor Mrs J Liberal Pty R108 N W Legis Bldg . 5-4043
McGregor K J Housing 10th Flr 60 Bloor St W 5-0637
McGregor Ms M Health 9th Flr Hepburn Blk 5-7897
McGregor Miss T Ont Hous Corp
14th Flr 101 Bloor St W 5-9840
McGuigan J Liberal Pty R119 N W Legis Bldg..... 5-5676
McGuire B C Comm & Soc Serv
9th Flr 1 St Clair Ave W 5-6211
McGuire Miss K Health Resources Rd 8-3018
McGuire M C Corrctnl Serv
R117 2001 Eglinton Ave E Scbro 750-3350
McGuire Miss R L.C.B.O. 55 Lakeshr Bl E 5-4917
McGuire R M Land Comp Bd 10 King E..... 5-6027
McHardy P Govt Serv 10th Flr Ferguson Blk 5-2806
McHoull G Work Comp Brd 2 Bloor St E 5-8515
McHugh D Housing 7th Flr 56 Wellesley St W 5-6418
McHugh J Culture & Rectn 5th Flr 77 Bloor St W 5-4331
McHugh K Revenue 12th Flr 77 Bloor St W..... 5-1095
McIlheron R J Transpt & Comm
1201 Wilson Ave Downsvw 8-3231
McIlmoyle A B Transpt & Comm
1201 Wilson Ave Downsvw 8-3617
McIlroy N J Environment 1st Flr 135 St Clair W... 5-7978
McIlveen A G Govt Serv 10th Flr Ferguson Blk.... 5-3781
McIlveen M H Pub Trustee R501E 145 Queen W 362-1331
McIlveen R Natural Res 4502 Whitney Blk 5-6091
McInerney M J Ont Police Comm 25 Grosvenor St . 5-3281
McInnis D Work Comp Brd 2 Bloor St E 5-8618
McIntosh Miss B Culture & Rectn
2nd Flr 77 Bloor St W..... 5-7690
McIntosh D Govt Serv 3B-1 Whitney Blk 5-6066
McIntosh H J Revenue 16th Flr 77 Bloor St W 5-5891
McIntosh J S Management Brd 6th Flr Frost S ... 5-5991
McIntosh Ms L Comm & Soc Serv
3rd Flr Hepburn Blk..... 5-5148
McIntosh Mrs M Govt Serv R1515 Whitney Blk ... 5-6001
McIntyre D Natural Res 733 King St W 5-1286
McIntyre Ms D Govt Serv 5th Flr 1200 Bay St 5-6893
McIntyre G Treasury & Econ 2nd Flr Frost N 5-1703
McIntyre H R Transpt & Comm
1201 Wilson Ave Downsvw 8-3931
McIntyre Ms L A Labour 14th Flr 400 Univ Ave ... 5-4101
McIntyre P C Attry Gen 4th Flr 101 Bloor St W... 5-9849
McIntyre P C Housing 4th Flr 101 Bloor St W 5-9849
McIntyre W P Crt House Metro 361 Univ Ave..... 5-7277
McKay A G Comm & Soc Serv
9th Flr 1 St Clair Ave W 5-6211
McKay A J Transpt & Comm
1201 Wilson Ave Downsvw 8-7112
McKay Miss C Ombudsman Ofc
6th Flr 65 Queen St W 869-4070
McKay D Health 11th Flr Hepburn Blk 5-7285
McKay F Corrctnl Serv
R134 2001 Eglinton Ave E Scbro 750-3433
McKay H K Labour 4th Flr 400 Univ Ave 5-5912

McKay Mrs M B Govt Serv 11th Flr Ferguson Blk . 5-2885
McKay Ms P Labour 2nd Flr 400 Univ Ave 5-7941
McKay R M Agric & Food 2nd Flr 801 Bay 5-2124
McKay R M Education 15th Flr Mowat Blk 5-2228
McKay W Colleges & Univ 558 Yonge St 5-4211
McKeachie Miss H Housing
11th Flr 101 Bloor St W 5-0967
McKeag Ms R Labour 11th Flr 400 Univ Ave 5-6101
McKee B H Work Comp Brd 2 Bloor St E 3-0775
McKee D Education
3rd Flr 2025 Sheppard Ave E 491-0330
McKee D Comm & Soc Serv
10th Flr 2195 Yonge St 5-9684
McKee E A Civil Serv Com 2nd Flr Frost S 5-1531
McKeever G Treasury & Econ 6th Flr Frost N 5-7081
McKen Mrs P Comm & Soc Serv
11th Flr 700 Bay St 5-5339
McKendry J C O.P.P. 90 Harbour St 5-4405
McKenna Dr A C Health 2nd Flr 880 Bay St 5-6921
McKenna Miss J Cons & Comm Rel
6th Flr 10 Wellesley St E 3-0435
McKenna Mrs M Energy
11th Flr 56 Wellesley St W 5-4365
McKenna N F Transpt & Comm
1201 Wilson Ave Downsvw 8-3306
McKenna P F Environment 4th Flr 40 St Clair W .. 5-6991
McKenzie Mrs S Cent Of For Sc 25 Grosvenor St .. 5-4721
McKenzie W R Attry Gen 15th Flr 18 King E 5-4294
McKeogh Mrs D Govt Serv 10th Flr Ferguson Blk .. 5-0114
McKeown D W O.T.S.C.
3625 Dufferin St Downsview 8-3831
McKeown N Ont Place Corp 955 Lakeshore Blvd W 5-3737
McKessock R Liberal Pty R107 N W Legis Bldg 5-4360
McKew P H Crt House Metro 361 Univ Ave 5-7415
McKim A E Transpt & Comm
1201 Wilson Ave Downsvw 8-3506
McKinlay J Housing 8th Flr 101 Bloor St W 5-9628
McKinley Miss L Lt Gov Ofc R131 Legis Bldg 5-2005
McKinnon Ms E O.E.C.A. 6th Flr 2180 Yonge St . 484-2734
McKinnon L Natural Res 717 77 Grenville St 5-4534
McKinnon N C Education 909 Yonge St 5-7326
McKinnon Ms P Attry Gen 18th Flr 18 King E 5-1664
McKinnon R G Transpt & Comm
1201 Wilson Ave Downsvw 8-3821
McKinstry R O.E.C.A. 2nd Flr 2180 Yonge St 484-2706
McKirdy Miss M Govt Serv
13th Flr 25 Grosvenor St 5-2097
McKissock Mrs G Govt Serv 9th Flr Ferguson Blk .. 5-7011
McKitterick J Work Comp Brd 2 Bloor St E 5-8778
McKittrick Mrs C Companies Division
2nd Flr 555 Yonge St 3-0510
McKittrick W M Natural Res 2333 Whitney Blk ... 5-4251
McKnight Mrs E A Transpt & Comm
1201 Wilson Ave Downsvw 8-3401
McKnight G Industry & Tour 3rd Flr Hearst Blk ... 5-5764
McKnight J E Comm & Soc Serv
7th Flr Hepburn Blk 5-4765
McKnight J W Transpt & Comm 3501 Dufferin St . 8-3581
McKoy Mrs L Crt House Metro 361 Univ Ave 5-7372
McLachlan Miss G S Transpt & Comm
1201 Wilson Ave Downsvw 8-3548
McLachlan J Education 7th Flr Mowat Blk 5-3939
McLannan B Crt House Metro 361 Univ Ave 5-5950
McLaren A L Govt Serv 11th Flr Ferguson Blk 5-6674
McLaren Mrs J Transpt & Comm
1201 Wilson Ave Downsvw 8-3631
McLaren Mrs L Crt House Metro 361 Univ Ave 5-7372
McLaren Ms M Natural Res 6645 Whitney Blk 5-7058
McLaren R Revenue 12th Flr 77 Bloor St W 5-9602
McLauchlin A W Ont Hous Corp
11th Flr 101 Bloor St W 5-9724
McLauchlin D S Financial Instns
6th Flr 555 Yonge St 3-0477
McLaughlin A Treasury & Econ 5th Flr Frost S 5-3505
McLaughlin D Govt Serv 9th Flr Ferguson Blk 5-2056
McLaughlin D L Environment 3rd Flr 880 Bay St .. 5-4516
McLaughlin Mrs L Energy
12th Flr 56 Wellesley St W 5-4822
McLaughlin Mrs L Govt Serv 9th Flr Ferguson Blk . 5-7011
McLaughlin Ms R Comm & Soc Serv
10th Flr 700 Bay St 5-4914
McLean B M Labour 4th Flr 400 Univ Ave 5-5912
McLean D Comm & Soc Serv
3rd Flr 110 Eglinton Ave W 481-6803
McLean D D Ont Energy Brd 9th Flr 14 Carlton St 3-0821
McLean H Housing 10th Flr 101 Bloor St W 5-9760
McLean Mrs H A Intgovmtl Aff
5th Flr 56 Wellesley St W 5-2428
McLean H J Revenue 12th Flr 77 Bloor St W 5-1858
McLean J B Treasury & Econ 4th Flr 1075 Bay St . 5-5123
McLean Mrs J M Industry & Tour
6th Flr Hearst Blk 5-5701
McLean Mrs M C Attry Gen 14th Flr 18 King E ... 5-7502
McLean Mrs O Transpt & Comm
1201 Wilson Ave Downsvw 8-3621
McLellan Mrs E M Education 22nd Flr Mowat Blk . 5-2565
McLellan G Comm & Soc Serv 11th Flr 700 Bay St 5-4727
McLellan G R Comm & Soc Serv
5th Flr Hepburn Blk 5-4711
McLellan J Revenue 16th Flr 77 Bloor St W 5-7767
McLelland Miss H J Revenue
14th Flr 77 Bloor St W 5-1004
McLennan Miss B Health Resources Rd 8-3174
McLennan Mrs M Financial Instns
6th Flr 555 Yonge St 3-0481
McLennan Miss R Health Resources Road 8-3018
McLennan R E Civil Serv Com 2nd Flr Frost S 5-1483
McLeod Miss A Attry Gen 18th Flr 18 king E 5-1305
McLeod B Housing 7th Flr 56 Wellesley St W 5-6418
McLeod Miss D Agric & Food 7th Flr 801 Bay 5-1241
McLeod D M Prov Crt Crimnl 60 Queen W 5-7541
McLeod I Comm & Soc Serv 7th Flr Hepburn Blk .. 5-5006
McLeod L A Education 15th Flr Mowat Blk 5-3141
McLeod Mrs M Pension Comm
2nd Flr 10 Wellesley St E 3-0528
McLeod M Environment 10th Flr 135 St Clair W .. 5-4139
McLeod P B Education 909 Yonge St 5-7326

McLeod R G Companies Division
2nd Flr 555 Yonge St 3-0391
McLeod R M Attry Gen 18th Flr 18 King E 5-2834
McLeod Mrs S Health Resources Rd 8-3166
McLeod W D L.C.B.O. 55 Lakeshr Bl E 5-4921
McLoughlin B W Attry Gen 18th Flr 18 King E 5-5184
McLuhan Ms E Culture & Rectn
5th Flr 77 Bloor St W 5-5003
McMahon F J Prov Crt Crimnl 60 Queen W 5-7221
McMahon J L Companies Division
2nd Flr 555 Yonge st 3-0378
McMahon R T Agric & Food 10th Flr 801 Bay..... 5-1091
McMann Ms M Labour 2nd Flr 400 Univ Ave..... 5-6121
McMaster M K O.P.P. 90 Harbour St 5-8105
McMaster Mrs S Cons & Comm Rel
4th Flr 10 Wellesley St E..... 3-0277
McMichael Mrs M Attry Gen 18th Flr 18 King E... 5-5879
McMillan G Transpt & Comm
1201 Wilson Ave Downsvw..... 8-3785
McMillan Ms J Liberal Pty R116 Legis Bldg 5-1676
McMillan Miss K Industry & Tour
3rd Flr Hearst Blk 5-5757
McMullen Miss N Liberal Pty R119 N W Legis Bldg 5-5676
McMullin Mrs A J O.P.P. 90 Harbour St 5-8404
McMurchy J C Agric & Food 10th Flr 801 Bay 5-6805
McMurray J R Environment 9th Flr 135 St Clair W 5-6421
McMurtry R R Attry Gen 18th Flr 18 King E..... 5-1664
McNab A T T.A.T.O.A. 3625 Dufferin St..... 630-5848
McNab Dr D Natural Res 5644 Whitney Blk..... 5-1271
McNabb Mrs B Agric & Food 8th Flr 801 Bay..... 5-1421
McNabb D A Labour 4th Flr 400 Univ Ave 5-5912
McNair J Labour 9th Flr 400 Univ Ave 5-4125
McNair R Natural Res 5310 Whitney Blk 5-2778
McNally Dr N H Health 6th Flr 15 Overlea Blvd ... 5-8073
McNamara W G Comm & Soc Serv
6th Flr Hepburn Blk 5-3880
McNamee J R Housing 4th Flr 101 Bloor St W 5-4571
McNaughton H C Transpt & Comm
1201 Wilson Ave Downsvw..... 8-3331
McNaughton N Ont Police Comm 25 Grosvenor St . 5-3281
McNaughton P W Health 9th Flr Hepburn Blk..... 5-4370
McNeely D Housing Hwy 7 Green River 294-9176
McNeely H A Transpt & Comm
1201 Wilson Ave Downsvw..... 8-3931
Mcneely J J Environment 6th Flr 40 St Clair W ... 5-6967
McNeil Mrs D E Transpt & Comm
1201 Wilson Ave Downsvw..... 8-3066
McNeil K Revenue 16th Flr 77 Bloor St W..... 5-5891
McNeil Mrs M Housing 8th Flr 56 Wellesley St W . 5-6418
McNeil Miss M Govt Serv 1st Flr 15 Overlea Blvd . 5-8279
McNeil R Premiers Ofc R284 Legis Bldg..... 5-3114
McNeil R K Agric & Food 11th Flr 801 Bay..... 5-4848
McNeil S R Attry Gen Ste 705 80 Bloor St W..... 5-7574
McNeill G M Transpt & Comm
1201 Wilson Ave Downsvw..... 8-3341
McNeill R O Health 3rd Flr 7 Overlea Blvd 5-0890
McNeilly S Attry Gen 5th Flr 18 King E 5-3711
McNichol C Health Bsmt 15 Overlea Blvd 5-8290
McNichol D N Education 19th Flr Mowat Blk 5-3100
McNulty G Press Gallery 3rd Flr Legis Bldg..... 5-2241
McPhedran D Education 17th Flr Mowat Blk..... 5-9672
McPhedran Mrs M H Govt Serv
5th Flr 22 College St 5-6266
McPhee L W Transpt & Comm Ferguson Blk 8-7151
McPhee R W Culture & Rectn
5th Flr 77 Bloor St W..... 5-8092
McPhee Miss S M Education 9th Flr Mowat Blk... 5-5478
McPherson E R Education
3rd Flr 2025 Sheppard Ave E..... 491-0330
McPherson J W O.P.P. 90 Harbour St..... 5-2264
McPherson Miss P E Treasury & Econ
5th Flr Frost S..... 5-2194
McQueen A Housing Hwy 7 Green River..... 683-7611
McRae M U Health 8th Flr Hepburn Blk 5-5614
McReynolds J Comm & Soc Serv
5th Flr 110 Eglinton Ave W 5-8449
McRobb Miss D H Mun Board
9th Flr 180 Dundas St W 5-9465
McRory G E Transpt & Comm
1201 Wilson Ave Downsvw..... 8-3231
McRuer Hon J C Attry Gen
22nd Flr 180 Dundas W 598-0411
McTaggart L Attry Gen 5th Flr 18 King E 5-4223
McTague V Comm & Soc Serv 4th Flr Hepburn Blk 5-8451
McTavish Ms N Housing 2nd Flr 56 Wellesley St W 5-9780
McVicar Miss S Intgovmtl Aff 4th Flr Mowat Blk .. 5-0577
Mcvicars R Environment 401 & Islington 8-3023
McWaters L W Transpt & Comm 881 Bay St 5-2112
McWatt J W Bussness Pract 5th Flr 555 Yonge St 3-0302
McWatt P Transpt & Comm
1201 Wilson Ave Downsvw..... 8-7181
McWatt Mrs S A Companies Division
2nd Flr 555 Yonge St 3-0391
McWhinnie Mrs G Natural Res 3rd Flr 880 Bay St. 5-8411
McWhirter Ms J Health 5th Flr 15 Overlea Blvd ... 3-0923
Mead Mrs E Transpt & Comm Ferguson Blk 5-1598
Meade R Health 7th Flr 7 Overlea Blvd 5-8029
Meagher T P Cons & Comm Rel
2nd Flr 10 Wellesley St E 3-0533
Mealing N E Comm & Soc Serv
9th Flr 1 St Clair Ave W 5-6211
Mecredy C Colleges & Univ 10th Flr Mowat Blk .. 5-0185
Meddows-Taylor A Ont Energy Brd
9th Flr 14 Carlton St 3-0821
Meder D Govt Serv 8th Flr Ferguson Blk..... 5-3785
Medhurst G H Crt House Metro 361 Univ Ave 5-7277
Median V V Govt Serv 11th Flr Ferguson Blk..... 5-1254
Medina Miss B Housing 4th Flr 101 Bloor St W ... 5-9849
Medland G L.L.B.O. 55 Lakeshr Bl E..... 5-4691
Medley Miss M Labour 7th Flr 400 Univ Ave..... 5-3610
Medved M Natural Res 3rd Flr Whitney Blk 5-2780
Meeks Dr D E Addictn Resrch 33 Russell St 964-9311
Mees Ms V J Health 4th Flr 15 Overlea Blvd 5-2403
Meghani Mrs N Ont Hous Corp
11th Flr 101 Bloor St W..... 5-9724
Megow Mrs D Industry & Tour 7th Flr Hearst Blk . 5-1015
Mehra R Education 7th Flr Mowat Blk..... 5-8424

Mehta B M Comm & Soc Serv
10th Flr 700 Bay St 5-0210
Meier P Revenue 18th Flr 77 Bloor St W..... 5-9371
Meighan B A Transpt & Comm
3501 Dufferin St Downsvw 8-7187
Meighlal F Cons & Comm Rel
4th Flr 543 Yonge St 3-0451
Meikle Ms V Housing 4th Flr 101 Bloor St W 5-9849
Meiser Dr J A Agric & Food 6th Flr 801 Bay..... 5-0568
Meisner G Govt Serv 3rd Flr Hearst Blk 5-5733
Meister W Natural Res Malton Airport..... 678-1173
Melamet-Vetter W Health Bsmt 15 Overlea Blvd .. 5-8288
Melanson Mrs S Education 21st Flr Mowat Blk.... 5-2653
Melchor W Ombudsman Ofc
6th Flr 65 Queen St W 869-4079
Melinyshyn W S Transpt & Comm
1201 Wilson Ave Downsvw 8-7103
Mellow J F T.A.T.O.A. 3625 Dufferin St..... 630-8403
Melnychuk Mrs E S Suprm Crt 145 Queen St W .. 5-5563
Meloche Mrs J Agric & Food 8th Flr 801 Bay 5-1421
Melvin D R Govt Serv 13th Flr Ferguson Blk 5-4777
Melvin Dr R Work Comp Brd 2 Bloor St E..... 5-8609
Mendes da Costa Dr D Ont Law Ref
16th Flr 18 King E..... 5-4761
Mendez K Transpt & Comm
1201 Wilson Ave Downsvw 8-3748
Mendis Dr E Ont Science Ctr 770 Don Mills 429-4100
Mendonca L Comm & Soc Serv
5th Flr Hepburn Blk 5-3068
Mendoza Mrs P Crt House Metro 361 Univ Ave ... 5-7491
Menezes L Health 7th Flr 7 Overlea Blvd 5-8133
Menezes Miss M Labour Suite M1-
59A Macdonald Blk 5-2215
Menezes O Natural Res 3540 Whitney Blk..... 5-2731
Menezes Ms Y Govt Serv 8th Flr Ferguson Blk.... 5-2051
Menican Ms A Rent Review
3rd Flr 77 Bloor St W 964-7808
Menzies Mrs K L.C.B.O. 55 Lakeshr Bl E 5-4912
Merali Mrs N Financial Instns
6th Flr 555 Yonge St 3-0471
Mercado Mrs E Education 14th Flr Mowat Blk 5-2061
Mercer W Gov Caucus Ofc R444 Legis Bldg 5-2036
Merchant G Natural Res 3rd Flr Whitney Blk 5-2780
Merchant R Revenue 12th Flr 77 Bloor St W 5-1782
Mercuri Miss D Labour 14th Flr 400 Univ Ave..... 5-1155
Merdjanian A Govt Serv 8th Flr Ferguson Blk..... 5-3785
Meredith Miss M G Natural Res 5641 Whitney Blk 5-1271
Merela A Revenue 12th Flr 77 Bloor St W..... 5-1515
Meresz Dr O Environment 401 & Islington..... 8-3031
Merrick F W Transpt & Comm
1201 Wilson Ave Downsvw 8-3213
Merrick J D Prov Auditor 4th Flr 56 Wellesley W .. 5-1395
Merrifield J S Govt Serv
1201 Wilson Ave Downsvw 8-7204
Merrin Ms S Culture & Rectn
7th Flr 77 Bloor St W 5-4490
Merritt Ms A M Ont Law Ref 16th Flr 18 King E .. 5-4761
Merritt G Colleges & Univ 558 Yonge St..... 5-4211
Merritt J Revenue 19th Flr 77 Bloor St W..... 5-2901
Merritt J V Environment 12th Flr 135 St Clair W . 5-7984
Mervart J A Natural Res 3541 Whitney Blk..... 5-2731
Meslin Mrs E Labour 4th Flr 400 Univ Ave 5-4193
Messam Miss M Transpt & Comm
1201 Wilson Ave Downsvw 8-3464
Messih R A Housing 6th Flr 56 Wellesley St W ... 5-6418
Mesterhazy G Pension Comm
2nd Flr 10 Wellesley St E 3-0528
Mesure K C Industry & Tour 6th Flr Hearst Blk ... 5-7299
Metcalf J M Education 14th Flr Mowat Blk..... 5-6410
Metcalfe G A Transpt & Comm
1201 Wilson Ave Downsvw 8-3661
Mete Mrs P Civil Serv Com 2nd Flr Frost S 5-3740
Metelsky S R Ont Police Comm 25 Grosvenor St .. 5-3281
Metivier Mrs J Housing 13th Flr 101 Bloor St W .. 5-9834
Mets Mrs E Health 11th Flr Hepburn Blk..... 5-5033
Metzner E Transpt & Comm 3501 Dufferin St..... 8-3446
Meyer H O.P.P. 90 Harbour St 5-4474
Meyer J F Transpt & Comm
1201 Wilson Ave Downsvw 8-3506
Meyers A A Natural Res 6501 Whitney Blk 5-1319
Meyn H Natural Res 1025 77 Grenville St 5-4261
Mezaks J J Archives of Ont 4th Flr 77 Grenville St 5-6882
Mialkowsky C D Environment
5th Flr 135 St Clair W 5-2446
Micak J G Environment 5th Flr 1 St Clair W..... 5-2531
Miceli B C Transpt & Comm
1201 Wilson Ave Downsvw 8-3643
Miceli Mrs T Natural Res 2342 Whitney Blk 5-5661
Michael Miss L Crt House Metro 361 Univ Ave ... 5-7491
Michaels Ms C Comm & Soc Serv
5th Flr Hepburn Blk 5-0674
Michaelson F Suprm Crt 145 Queen st W 5-5541
Michaud A Revenue 20th Flr 77 Bloor St W 5-1706
Michaux P Revenue 12th Flr 77 Bloor St W 5-1758
Michener D M Intgovmtl Aff
6th Flr 56 Wellesley St W 5-0570
Michin G Intgovmtl Aff 3rd Flr Mowat Blk..... 5-2265
Miclash D R Transpt & Comm
1201 Wilson Ave Downsvw 8-3843
Middleton Mrs D L Bussness Pract
8th Flr 555 Yonge St 3-0321
Middleton D W Land Comp Bd 10 King E 5-7241
Middleton E B Govt Serv 13th Flr Ferguson Blk... 5-1141
Mideo J L.L.B.O. 55 Lakeshr Bl E 5-3833
Midgley T Corrctnl Serv
R122 2001 Eglinton Ave E Scbro..... 750-3321
Miedema A Attry Gen 15th Flr 18 King E 5-1292
Mierzynski G Environment 5th Flr 40 St Clair W .. 5-7062
Miggiani J M Legis Admin Ofc R186 Legis Bldg ... 5-9489
Miggiani Mrs M A Environment
7th Flr 40 St Clair W 5-2401
Mihalyi Mrs W Revenue 19th Flr 77 Bloor St W... 5-2901
Miike Mrs A Revenue 17th Flr 77 Bloor St W 5-2977
Miketich Mrs J Revenue 19th Flr 77 Bloor St W... 5-1264
Mikosza G J Govt Serv 12th Flr Ferguson Blk..... 5-0655
Mikulecka Miss M Civil Serv Com 2nd Flr Frost S . 5-6086
Milek V S Intgovmtl Aff 6th Flr 56 Wellesley St W 5-1667
Miles A Ombudsman Ofc 6th Flr 65 Queen St W 869-4070

Miles D H Agric & Food 7th Flr 801 Bay 5-1241
Miles E Govt Serv 178 Queens Quay E 5-6034
Miles E H Financial Instns 7th Flr 555 Yonge St .. 3-0532
Miles G Govt Serv 13th Flr Ferguson Blk 5-4777
Miles H Natural Res 3rd Flr Whitney Blk..... 5-2745
Miles Mrs L Health 6th Flr 15 Overlea Blvd 5-8059
Miles N J Housing 3rd Flr 56 Wellesley St W 5-6941
Mili R A Revenue 18th Flr 77 Bloor St W 5-2923
Milisiewicz Mrs J Govt Serv 3rd Flr Ferguson Blk.. 5-9217
Milkovic Z Environment 4th Flr 880 Bay St..... 5-5068
Millane M Health 6th Flr 7 Overlea Blvd 5-9337
Millar D D Treasury & Econ 2nd Flr Frost N 5-2914
Millar J L Transpt & Comm
1201 Wilson Ave Downsvw 8-3748
Millar M Natural Res 3440 Whitney Blk..... 5-2899
Millar P Environment 401 & Islington 8-3512
Millar Mrs S O.E.C.A. 6th Flr 2180 Yonge St ... 484-2747
Millard D Comm & Soc Serv 7th Flr Hepburn Blk . 5-9160
Millenship W Ont Hous Corp 33 Belshaw Place . 366-7851
Miller Mrs A Treasury & Econ 4th Flr 1075 Bay St 5-6171
Miller Mrs B Transpt & Comm
1201 Wilson Ave Downsvw 8-3345
Miller D Govt Serv 11th Flr Ferguson Blk 5-1270
Miller D E Transpt & Comm
1201 Wilson Ave Downsvw 8-3088
Miller E G Transpt & Comm
1201 Wilson Ave Downsvw 8-3825
Miller Hon F S Treasury & Econ 7th Flr Frost S... 5-6361
Miller G O.P.P. 90 Harbour St 5-4468
Miller G Industry & Tour 6th Flr Hearst Blk 5-3560
Miller G Revenue 18th Flr 77 Bloor St W 5-9371
Miller G Liberal Pty R108 N W Legis Bldg..... 5-0393
Miller Miss H Labour 12th Flr 400 Univ Ave 5-6841
Miller H Transpt & Comm
1201 Wilson Ave Downsvw 8-3551
Miller L Cons & Comm Rel 24th Flr 400 Univ Ave. 5-5881
Miller Dr L O.E.C.A. 5th Flr 2180 Yonge St 484-2724
Miller Ms M Culture & Rectn
7th Flr 77 Bloor St W 5-4490
Miller Ms M Culture & Rectn
7th Flr 77 Bloor St W 5-2696
Miller Miss M Industry & Tour 5th Flr Hearst Blk . 5-7196
Miller Miss N Natural Res 4602 Whitney Blk 5-2707
Miller Ms P Housing 7th Flr 56 Wellesley St W ... 5-6418
Miller P P Prov Auditor 4th Flr 56 Wellesley W ... 5-1395
Miller R Work Comp Brd 2 Bloor St E 5-8640
Miller Mrs R Management Brd 7th Flr Frost S 5-6795
Miller Mrs S Agric & Food 11th Flr 801 Bay..... 5-1041
Miller Ms S Housing 4th Flr 101 Bloor St W..... 5-4571
Miller W J Environment 4375 Chesswood Dr 636-8599
Miller W S Crt House Metro 361 Univ Ave 5-7351
Milligan N Colleges & Univ 8th Flr Mowat Blk 5-5241
Milligan Miss S Culture & Rectn
7th Flr 77 Bloor St W 5-9504
Milliken W D O.E.C.A. 5th Flr 2180 Yonge St ... 484-2772
Mills A Ombudsman Ofc 6th Flr 65 Queen St W. 869-4010
Mills Mrs A M Official Guard
6th Flr 180 Dundas St W 5-1832
Mills D Education 23rd Flr Mowat Blk 5-0592
Mills Ms E Comm & Soc Serv
3rd Flr 110 Eglinton Ave W 5-5933
Mills F Comm & Soc Serv
5th Flr 110 Eglinton Ave W 5-7863
Mills G E Education 18th Flr Mowat Blk 5-6913
Mills H R Education
3rd Flr 2025 Sheppard Ave E..... 491-0330
Mills Miss J Labour 12th Flr 400 Univ Ave 5-6841
Mills J A Environment 8th Flr 135 St Clair W 5-1491
Mills Miss J A Natural Res 2348 Whitney Blk..... 5-7887
Mills Mrs J L Natural Res 5301 Whitney Blk..... 5-5134
Mills Miss L Cons & Comm Rel
4th Flr 10 Wellesley St E..... 3-0269
Mills Mrs L Health 10th Flr Hepburn Blk..... 5-5915
Mills Miss N J Labour 7th Flr 400 Univ Ave 5-3876
Mills Ms P Housing 3rd Flr 60 Bloor St W..... 5-0160
Mills R L.L.B.O. 55 Lakeshr Bl E 5-4691
Mills T Govt Serv 9th Flr Ferguson Blk 5-2056
Mills W J Education
3rd Flr 2025 Sheppard Ave E..... 491-0330
Milne Miss A P Cons & Comm Rel
23rd Flr 400 Univ Ave..... 5-4114
Milne D Crt House Metro 361 Univ Ave..... 5-7255
Milne E R Transpt & Comm
1201 Wilson Ave Downsvw 8-3781
Milne Miss H W Natural Res 2423 Whitney Blk ... 5-3345
Milne Mrs M L Transpt & Comm 3501 Dufferin St. 8-3474
Milne R J Govt Serv 185 Judson St 252-3334
Milne R W Treasury & Econ 2nd Flr Frost N..... 5-5786
Milne Dr V G Natural Res 914 77 Grenville St 5-1321
Milner D J Transpt & Comm
1201 Wilson Ave Downsvw 8-3003
Milnes R Crt House Metro 361 Univ Ave 5-7331
Milton Mrs H E Health 7th Flr 15 Overlea Blvd ... 5-8076
Minaker R C Transpt & Comm
1201 Wilson Ave Downsvw 8-3378
Minden E Crt House Metro 1000 Finch Ave W .. 663-5550
Miner G J Transpt & Comm
1201 Wilson Ave Downsvw 8-3967
Ming E Housing 10th Flr 60 Bloor St W..... 5-9885
Mingarelli Mrs L Civil Serv Com 3rd Flr Frost S .. 5-2091
Minhinnett D Govt Serv 8th Flr Ferguson Blk..... 5-1365
Minna Miss P A Solicitor Gen 25 Grosvenor St.... 5-2856
Minnes D Revenue 10th Flr 77 Bloor St W 5-9577
Minnes D G Natural Res 4th Flr 99 Wellesley W .. 5-3128
Minnes R Housing 6th Flr 56 Wellesley St W 5-6418
Minor Miss J Attry Gen 17th Flr 18 King E 5-2570
Miranda B L Health 5th Flr 15 Overlea Blvd..... 5-7678
Mirander Mrs J Health 6th Flr 15 Overlea Blvd ... 5-8051
Mirecky I Transpt & Comm
1201 Wilson Ave Downsvw 8-3248
Mirza Mrs C Crt House Metro 1000 Finch Ave W 663-5550
Mirza C Transpt & Comm
1201 Wilson Ave Downsvw 8-3276
Mischell Ms D Credit Union MI-17 Macdonald Blk . 5-6803
Mishchenko N J Prov Auditor
4th Flr 56 Wellesley W 5-1395
Miskin B Education 7th Flr Mowat Blk..... 5-0182

Mison Miss S B Transpt & Comm
1201 Wilson Ave Downsvw 8-3477
Misra Dr P K Environment 4th Flr 880 Bay St 5-1634
Missen Miss T J Civil Serv Com 2nd Flr Frost S .. 5-3740
Missingham G A Environment
6th Flr 40 St Clair W 5-6967
Mistry Mrs A E Health 11th Flr Hepburn Blk 5-3755
Mitchell A Attry Gen 14th Flr 18 King E 5-6217
Mitchell Ms A New Dem Pty R412 N W Legis Bldg 5-2692
Mitchell A S Transpt & Comm
1201 Wilson Ave Downsvw 8-3643
Mitchell Ms B Comm & Soc Serv
10th Flr 700 Bay St 5-4914
Mitchell D L Cons & Comm Rel
5th Flr 555 Yonge St 3-0302
Mitchell Ms E Natural Res 4303 Whitney Blk 5-4451
Mitchell E W Labour 15th Flr 400 Univ Ave 5-1328
Mitchell Miss H Suprm Crt 145 Queen St W 5-5573
Mitchell H H Transpt & Comm
1201 Wilson Ave Downsvw 8-3967
Mitchell J Ont Dev Corp 6th Flr Hearst Blk 5-7997
Mitchell J Work Comp Brd 2 Bloor St E 5-8708
Mitchell J Health 11th Flr Hepburn Blk 5-3755
Mitchell J H Health 2nd Flr 880 Bay St 5-3550
Mitchell J M Sec Com 8th Flr 10 Wellesley St E .. 3-0242
Mitchell Mrs L Revenue 20th Flr 77 Bloor St W ... 5-6168
Mitchell L A Colleges & Univ 17th Flr Mowat Blk . 5-2682
Mitchell Mrs M Transpt & Comm
1201 Wilson Ave Downsvw 8-7154
Mitchell Mrs M J Culture & Rectn
6th Flr 77 Bloor St W 5-2390
Mitchell M P Solicitor Gen 25 Grosvenor St 5-5127
Mitchell Miss M W Intgovmtl Aff
3rd Flr Mowat Blk 5-3514
Mitchell O M Attry Gen 14th Flr 18 King E..... 5-2552
Mitchell Mrs P Govt Serv 171 Judson St 252-5461
Mitchell Miss P N Suprm Crt 145 Queen W 5-5577
Mitchell R H Industry & Tour 6th Flr Hearst Blk .. 5-7997
Mitchell W E Regstr Gen 2nd Flr Macdonald Blk .. 5-2274
Mitchell Mrs W E Natural Res 2327 Whitney Blk .. 5-4251
Mitchell W G Work Comp Brd 2 Bloor St E 3-0207
Mitchell W G Education 9th Flr Mowat Blk..... 5-5478
Mitchell W T Education 22nd Flr Mowat Blk..... 5-5284
Mitchnick M A Labour 4th Flr 400 Univ Ave 5-0200
Mitha A Financial Instns 8th Flr 555 Yonge St.... 3-0515
Mitranic V Transpt & Comm 3501 Dufferin St 8-3446
Mittelstadt Mrs D Attry Gen 17th Flr 18 King E .. 5-6878
Mittermaier A G Labour 9th Flr 400 Univ Ave 5-8710
Miyazaki Ms J Attry Gen 18th Flr 18 King E..... 5-3704
Mo P Comm & Soc Serv 5th Flr Hepburn Blk..... 5-5102
Moase C S Transpt & Comm
1201 Wilson Ave Downsvw 8-3557
Mocek M Industry & Tour 5th Flr Hearst Blk 5-7196
Mochan Ms P A Health 10th Flr Hepburn Blk 5-3015
Mock E Ont Place Corp 955 Lakeshore Blvd W.... 5-7810
Model Miss K Crt House Metro 361 Univ Ave..... 5-7369
Modica-Amore L Corrctnl Serv
R127 2001 Eglinton Ave E Scbro..... 750-3501
Moeser J F Work Comp Brd 2 Bloor St E 5-8958
Moffat J Transpt & Comm
1201 Wilson Ave Downsvw 8-3621
Moffat K Transpt & Comm
1201 Wilson Ave Downsvw 8-3389
Moffatt G Govt Serv 19th Flr 25 Grosvenor St 5-6562
Moffatt J E Transpt & Comm
1201 Wilson Ave Downsvw 8-3825
Moffit B H Housing 2nd Flr 60 Bloor St W..... 5-9395
Moffitt Mrs B Agric & Food 6th Flr 801 Bay 5-2411
Moftah I F Cent Of For Sc 25 Grosvenor St 5-9507
Mogford Miss M Comm & Soc Serv
6th Flr Hepburn Blk 5-1181
Mohammed Mrs H Treasury & Econ
4th Flr 1075 Bay St 5-9343
Mohammed K Health 6th Flr 880 Bay St 5-5081
Mohammed K Housing 10th Flr 60 Bloor St W 5-0252
Mohammed Miss N Transpt & Comm
1201 Wilson Ave Downsvw 8-3221
Mohammed R Ont Mort Corp
11th Flr 60 Bloor St W 5-8990
Mohammed Miss S Revenue
12th Flr 77 Bloor St W 5-1783
Mohammed Miss Z Revenue
14th Flr 77 Bloor St W 5-1330
Mohide Dr T P Natural Res 4th Flr 99 Wellesley W 5-1559
Mohiuddin M Govt Serv 11th Flr Ferguson Blk 5-1254
Mohnblatt Miss B Industry & Tour
7th Flr Hearst Blk 5-5834
Mohr R D Management Brd 6th Flr Frost S 5-1715
Moir Miss C Prov Crt Crimnl 60 Queen W 5-3095
Moir Mrs P Govt Serv 14th Flr 25 Grosvenor St... 5-3764
Mok P Transpt & Comm
1201 Wilson Ave Downsvw 8-3877
Mollineau K Revenue 12th Flr 77 Bloor St W 5-5709
Molloy A Revenue 18th Flr 77 Bloor St W 5-9371
Molloy E L Govt Serv 9th Flr Ferguson Blk 5-1023
Molloy Mrs V Transpt & Comm Ferguson Blk 5-1226
Molnar S Bussness Pract 5th Flr 555 Yonge St ... 3-0401
Molyneux W A Work Comp Brd 2 Bloor St E..... 5-8926
Monaghan Mrs D Natural Res 4340 Whitney Blk .. 5-2764
Mondesir C Housing 6th Flr 101 Bloor St W 5-9925
Mondesir C C Transpt & Comm
1201 Wilson Ave Downsvw 8-3791
Mondok P Agric & Food 6th Flr 801 Bay 5-2411
Mongia G Govt Serv 1201 Wilson Ave Downsvw... 8-3372
Monjes Mrs A Govt Serv 9th Flr 1200 Bay St..... 5-6937
Monkman J L Northern Affairs
10th Flr 10 Wellesley St E..... 5-0288
Monnell Ms N Liberal Pty R125 N W Legis Bldg... 5-3976
Montain J Transpt & Comm
1201 Wilson Ave Downsvw 8-3221
Monteith Miss D Health 7th Flr 15 Overlea Blvd .. 5-0928
Monteith N G Environment 2nd Flr 135 St Clair W 5-9670
Montgomery Miss C Civil Serv Com
2nd Flr Frost S..... 5-6086
Montgomery D A Revenue 18th Flr 77 Bloor St W . 5-3305
Montgomery D C Cent Of For Sc 25 Grosvenor St . 5-9273
Montgomery J Work Comp Brd 2 Bloor St E..... 5-8779
Montgomery Hon R S Suprm Crt 130 Queen W . 363-4101

Montgomery S Environment 5th Flr 1 St Clair W .. 5-2531
Monument Mrs A Labour 6th Flr 400 Univ Ave 5-7931
Monument R G Cent Of For Sc 25 Grosvenor St .. 5-9276
Moody E Ombudsman Ofc
6th Flr 65 Queen St W 869-4070
Moody G H L.L.B.O. 55 Lakeshr Bl E 5-4666
Moody Mrs L Comm & Soc Serv
7th Flr 2195 Yonge St 5-3453
Moolani F Transpt & Comm
1201 Wilson Ave Downsvw 8-3492
Moolgaokar Mrs E M Civil Serv Com
2nd Flr Frost S 5-1531
Moon T Comm & Soc Serv 6th Flr 880 Bay St 5-3613
Mooney Mrs M A Transpt & Comm Ferguson Blk .. 5-4395
Mooney P Health 11th Flr Hepburn Blk 5-2231
Moore Mrs A Pub Trustee R501C 145 Queen W . 362-1331
Moore Mrs A Colleges & Univ 22nd Flr Mowat Blk 5-5342
Moore A J Agric & Food 4th Flr 801 Bay 5-3241
Moore Mrs C Revenue 14th Flr 77 Bloor St W 5-1330
Moore Ms D Gov Caucus Ofc R434 Legis Bldg 5-2036
Moore Mrs E Culture & Rectn
7th Flr 77 Bloor St W 5-4021
Moore E A Bussness Pract 5th Flr 555 Yonge St .. 3-0401
Moore J Crt House Metro R221 444 Yonge St 5-7500
Moore Mrs J Suprm Crt 145 Queen St W 5-5563
Moore J Govt Serv 9th Flr 1200 Bay St 5-1247
Moore J W Govt Serv 10th Flr Ferguson Blk 5-6714
Moore L Crt House Metro 361 Univ Ave 5-7405
Moore Dr L H Environment 4th Flr 1 St Clair W ... 5-6954
Moore L J Transpt & Comm
1201 Wilson Ave Downsvw 8-3821
Moore Mrs M Comm On Electn
8th Flr 151 Bloor St W 5-0455
Moore Mrs M M Transpt & Comm
1201 Wilson Ave Downsvw 8-3231
Moore N Govt Serv 10th Flr Ferguson Blk 5-6714
Moore O H Environment 4th Fl 1 St Clair W 5-6957
Moore Miss P A Industry & Tour
3rd Flr Hearst Blk 5-1542
Moore R Comm & Soc Serv 4th Flr Hepburn Blk .. 5-2352
Moore R Revenue 20th Flr 77 Bloor St W 5-2913
Moore Ms S Attry Gen 17th Flr 439 Univ Ave 5-4755
Moore S Comm & Soc Serv 12th Flr 700 Bay St .. 5-5095
Moore T New Dem Pty R218 N W Legis Bldg 5-5392
Moore Hon T M Attry Gen 50 Eagle W Nmkt ... 364-6838
Moorhouse Mrs E F Natural Res
720 77 Grenville St 5-4534
Moosa A Natural Res 5301 Whitney Blk 5-5134
Moosavi S Govt Serv 4th Flr 1200 Bay St 5-9543
Moosiak W Transpt & Comm
1201 Wilson Ave Downsvw 8-3066
Mootoo R J Attry Gen 5th Flr 18 King E 5-4223
Moraes Miss V Attry Gen 14th Flr 18 King E 5-7621
Moran J V Health 5th Flr 880 Bay St 5-4047
Moran T Attry Gen 5th Flr 18 King E 5-2399
Morand Hon D R Ombudsman Ofc
6th Flr 65 Queen St W 869-4000
Morano Mrs A Regstr Gen 2nd Flr Macdonald Blk . 5-6749
Morash L G Health 8th Flr Hepburn Blk 5-2441
Moravek Mrs G L Transpt & Comm
1201 Wilson Ave Downsvw 8-3748
Mordecai Mrs L M Attry Gen 14th Flr 18 King E .. 5-2989
Morden Mrs B Agric & Food 11th Flr 801 Bay 5-1041
Morden Hon J W Suprm Crt 130 Queen St W ... 363-4101
Morden Mrs K Treasury & Econ 7th Flr Frost S ... 5-1180
More G H Industry & Tour 6th Flr Hearst Blk 5-7997
Morello Mrs R M Liberal Pty R213 Legis Bldg 5-5683
Morency W Pub Trustee R506 145 Queen W 362-1331
Morga Miss A Industry & Tour 9th Flr Hearst Blk . 5-4259
Morgan Miss B Agric & Food 7th Flr 801 Bay 5-1241
Morgan C Industry & Tour 6th Flr Hearst Blk 5-5701
Morgan Mrs C M Govt Serv 11th Flr Ferguson Blk 5-2885
Morgan D J Labour 14th Flr 400 Univ Ave 5-6431
Morgan Miss E Attry Gen 17th Flr 439 Univ Ave .. 5-4755
Morgan E Housing 10th Flr 101 Bloor St W 5-9848
Morgan Mrs J Education 15th Flr Mowat Blk 5-6789
Morgan Mrs J Health Resources Rd 8-3166
Morgan J Premiers Ofc R474 Legis Bldg 5-9119
Morgan J A Education 20th Flr Mowat Blk 5-2222
Morgan K Revenue 18th Flr 77 Bloor St W 5-3305
Morgan Mrs M Environment 401 & Islington 8-3048
Morgan Mrs M Ont Dev Corp 7th Flr 1200 Bay St. 5-4622
Morgan Mrs M Education 14th Flr Mowat Blk 5-5620
Morgan M C Treasury & Econ 5th Flr Frost N 5-5239
Morgan R Crt House Metro 361 Univ Ave 5-7415
Morgan R P Health 2nd Flr 7 Overlea Blvd 5-4338
Mori H Govt Serv 5th Flr 1200 Bay St 5-9231
Morimoto Ms J Comm & Soc Serv
5th Flr 110 Eglinton Ave W 5-8449
Morin D Press Gallery 3rd Flr Legis Bldg 5-2241
Morissette F Education 16th Flr Mowat Blk 5-9663
Moritsugu F Natural Res 5352 Whitney Blk 5-3315
Moritsugu Ms K Culture & Rectn
24th Flr 2 Bloor St W 961-6262
Morning Ms B Cons & Comm Rel
4th Flr 10 Wellesley St E 3-0281
Morning J J Treasury & Econ 5th Flr Frost S 5-5500
Morningstar Mrs H J Cons & Comm Rel
10th Flr 1 St Clair Ave W 5-4728
Morpurgo A R Northern Affairs
9th Flr 10 Wellesley St E 5-1669
Morra Ms R Education 14th Flr Mowat Blk 5-0944
Morrell F J Natural Res 4443 Whitney Blk 5-2770
Morris Miss E L Agric & Food 7th Flr 801 Bay 5-5841
Morris G Housing 7th Flr 56 Wellesley St W 5-6418
Morris I Revenue 18th Flr 77 Bloor St W 5-9371
Morris Miss M Official Guard
6th Flr 180 Dundas St W 5-1856
Morris N T Health Resources Rd 8-3174
Morris Mrs P Ont Energy Brd
9th Flr 14 Carlton St 3-0821
Morris Mrs P E Housing 8th Flr 56 Wellesley St W 5-6418
Morris Mrs P M Housing 8th Flr 56 Wellesley St W 5-6418
Morris R Housing 10th Flr 101 Bloor St W 5-9757
Morris W J Northern Affairs
10th Flr 10 Wellesley St E 5-3278
Morrison B Labour 10th Flr 400 Univ Ave 5-1641

Morrison C J Prov Crt Crimnl
1000 Finch Ave W Downsview 663-5500
Morrison Hon D F Attry Gen
1911 Eglinton Ave E 755-9200
Morrison G Work Comp Brd 2 Bloor St E 5-9443
Morrison Miss G Revenue 11th Flr 77 Bloor St W . 5-6438
Morrison H Govt Serv 4th Flr Ferguson Blk..... 5-6748
Morrison H P Transpt & Comm
1201 Wilson Ave Downsvw..... 8-7115
Morrison Mrs J Revenue 15th Flr 77 Bloor St W .. 5-1743
Morrison Mrs J C Health 8th Flr Hepburn Blk..... 5-0677
Morrison J S Corrctnl Serv
R312 2001 Eglinton Ave E Scbro..... 750-3360
Morrison M Revenue 20th Flr 77 Bloor St W..... 5-7835
Morrison Mrs M E Transpt & Comm
1201 Wilson Ave Downsvw..... 8-3641
Morrison Mrs P Transpt & Comm
1201 Wilson Ave Downsvw..... 8-7103
Morrison Mrs V Industry & Tour 6th Flr Hearst Blk 5-7299
Morrison W Govt Serv 13th Flr 25 Grosvenor St .. 5-6254
Morrow Mrs H Colleges & Univ 32 Grenville St ... 5-6461
Morrow L J Transpt & Comm
1201 Wilson Ave Downsvw..... 8-3353
Morse M Crt House Metro R102(2) 361 Univ Ave.. 5-7294
Morse R J Environment 7th Flr 150 Ferrand Dr . 424-3000
Mort D A Prov Auditor 4th Flr 56 Wellesley W.... 5-1395
Morta Miss A Liberal Pty R121 N W Legis Bldg ... 5-1080
Morten M Crt House Metro
80 The East Mall Etobicoke 252-7895
Mortimer P Culture & Rectn
2nd Flr 77 Bloor St W..... 5-7690
Mortlock Mrs M E Transpt & Comm
1201 Wilson Ave Downsvw..... 8-3286
Morton D C Environment 5th Flr 1 St Clair W 5-2531
Morton H F Attry Gen 16th Flr 18 King E 5-0650
Morton J R Natural Res 6449 Whitney Blk 5-2741
Morton Mrs M Agric & Food 4th Flr 801 Bay 5-1064
Morton R Crt House Metro 361 Univ Ave 5-7255
Morton R C Financial Instns 8th Flr 555 Yonge St 3-0515
Morton R G Education 21st Flr Mowat Blk 5-5950
Morton S Labour 7th Flr 400 Univ Ave..... 5-3150
Morton Miss V E Attry Gen 16th Flr 18 King E ... 5-3286
Moscall F C Education 16th Flr Mowat Blk..... 5-5428
Moselhy Dr M Environment 401 & Islington 8-3029
Moses A A Health 9th Flr Hepburn Blk 5-8154
Moses A R Ont Hous Corp
14th Flr 101 Bloor St W..... 5-9820
Moses E Civil Serv Com 2nd Flr Frost S 5-1483
Moses Miss R Govt Serv 9th Flr Ferguson Blk 5-1146
Mosher H D T.A.T.O.A. 3625 Dufferin St..... 630-8126
Moskoff F Crt House Metro 361 Univ Ave 5-7295
Mosychuk Mrs B Pub Trustee
R504 145 Queen W 362-1331
Mottershead C G Health 6th Flr 15 Overlea Blvd.. 5-8071
Mottershead E C Crt House Metro 361 Univ Ave.. 5-7351
Mottershead Mrs M Culture & Rectn
6th Flr 77 Bloor St W..... 5-8095
Moukhatas G I Health 5th Flr 7 Overlea Blvd..... 3-0940
Moule D L Transpt & Comm 3501 Dufferin St 8-3415
Moule Mrs K Natural Res 4443 Whitney Blk 5-2770
Moulson C K Natural Res 2545 Whitney Blk 5-5674
Mounsey J Agric & Food 8th Flr 801 Bay..... 5-5971
Mountain D C Energy 12th Flr 56 Wellesley St W . 5-0530
Mountjoy Mrs E M Transpt & Comm Ferguson Blk 5-6573
Moutsouroufis O Govt Serv
19th Flr 25 Grosvenor St 5-6562
Mowers Miss S Govt Serv
17th Flr 25 Grosvenor St 5-6538
Moxley W R Revenue 10th Flr 77 Bloor St W 5-8903
Moy T Housing 7th Flr 56 Wellesley St W 5-6418
Moyer C J Transpt & Comm
1201 Wilson Ave Downsvw..... 8-3315
Moyer G G Attry Gen 15th Flr 18 King E..... 5-4291
Moyer Ms J Govt Serv 5th Flr 22 College St..... 5-1413
Mozzon D Labour 7th Flr 400 Univ Ave..... 5-4066
M'Queen N J Transpt & Comm
1201 Wilson Ave Downsvw..... 8-3364
Muc Dr A Labour 8th Flr 400 Univ Ave..... 5-8178
Muchowski Mrs G Labour 15th Flr 400 Uni Ave ... 5-7941
Mudge G Comm & Soc Serv
7th Flr 2195 Yonge St 5-5142
Mudie Miss R Attry Gen R449 Legis Bldg 5-9499
Mudrick Mrs R Govt Serv 10th Flr Ferguson Blk .. 5-6718
Mueller Ms D Attry Gen 5th Flr 18 King E 5-6618
Mueller F E Education 21st Flr Mowat Blk 5-4876
Muelli R Transpt & Comm
1201 Wilson Ave Downsvw..... 8-3877
Muir Mrs A Attry Gen R345 Legis Bldg 5-2854
Mukherjee Dr G Comm & Soc Serv
4th Flr Hepburn Blk 5-8451
Mukherjee Dr G K Corrctnl Serv
R117 2001 Eglinton Ave E Scbro..... 750-3350
Mulder J Agric & Food 5th Flr 801 Bay 5-1811
Mule Mrs R Treasury & Econ 6th Flr Frost N 5-5451
Mulla C Govt Serv 13th Flr Ferguson Blk 5-1141
Muller Dr J Labour 8th Flr 400 Univ Ave 5-6375
Muller P H Transpt & Comm
1201 Wilson Ave Downsvw..... 8-3791
Muller W Colleges & Univ 9th Flr Mowat Blk..... 5-4051
Mullett D A Transpt & Comm 3501 Dufferin St ... 8-3252
Mulliette E Comm & Soc Serv
10th Flr 2195 Yonge St 5-6290
Mulligan G V Labour 3rd Flr 400 Univ Ave 5-7905
Mulrennan Mrs P Official Guard
5th Flr 180 Dundas St W 5-1861
Mulrooney F Comm & Soc Serv Rm M1-
57 Macdonald Blk 5-2363
Mulvaney J N Environment
12th Flr 135 St Clair W 5-7156
Mulvihill E Culture & Rectn 8th Flr 77 Bloor St W 5-4591
Mulyk Miss M Govt Serv 18th Flr 25 Grosvenor St 5-4525
Mumford I Justice Pol 1st Flr Whitney Blk 5-5952
Mundell D W Attry Gen 17th Flr 18 King E..... 5-2557
Munden L Crt House Metro 361 Univ Ave 5-7359
Mundi G S Treasury & Econ 4th Flr Frost S..... 5-8490
Munro Ms A Revenue 10th Flr 77 Bloor St W 5-9577
Munro D Ont Science Ctr 770 Don Mills 429-4100
Munro Mrs D Environment 7th Flr 135 St Clair W . 5-3267

Munro D Ont Hous Corp 9th Flr 101 Bloor St W 965-9087
Munro Ms D K Transpt & Comm
1201 Wilson Ave Downsvw 8-7125
Munro H G Industry & Tour 5th Flr Hearst Blk.... 5-5711
Munro Mrs L Treasury & Econ 7th Flr Frost S 5-2911
Munro Mrs M Corrctnl Serv
R123 2001 Eglinton Ave E Scbro 750-3346
Munro Mrs M Culture & Rectn
2nd Flr 77 Bloor St W..... 5-0862
Munro W Ont Hous Corp 13th Flr 101 Bloor St W . 5-9856
Munroe Mrs H Health 6th Flr 15 Overlea Blvd 5-8051
Munroe J E Suprm Crt 145 Queen W 5-5511
Munsey B Housing 11th Flr 101 Bloor St W 5-9749
Munz G Civil Serv Com 9th Flr 151 Bloor W..... 5-1438
Muraschuk R Transpt & Comm
3501 Dufferin St Downsvw 8-3452
Murchison P Comm & Soc Serv
6th Flr Hepburn Blk 5-0515
Murdoch A W Archives of Ont
3rd Flr 77 Grenville St 5-7149
Murdoch Mrs D Lt Gov Ofc R131 Legis Bldg..... 5-2005
Murdoch F T Transpt & Comm
1201 Wilson Ave Downsvw 8-3088
Murdoch J B Revenue 14th Flr 77 Bloor St W 5-1745
Murdock J H L.C.B.O. 55 Lakeshr Bl E 5-4983
Murphy Mrs D Financial Instns
8th Flr 555 Yonge St 3-0515
Murphy F J Corrctnl Serv
R325 2001 Eglinton Ave E Scbro 750-3491
Murphy F W Prov Auditor 4th Flr 56 Wellesley W . 5-1395
Murphy Mrs I Education 19th Flr Mowat Blk 5-5527
Murphy J F Crt House Metro 361 Univ Ave..... 5-7314
Murphy L W Civil Serv Com 2nd Flr Frost S..... 5-1483
Murphy Miss M Crt House Metro 361 Univ Ave ... 5-7369
Murphy M Comm & Soc Serv 10th Flr 700 Bay St 5-7683
Murphy Miss P Ont Mort Corp
11th Flr 60 Bloor St W 5-9748
Murphy Ms S Agric & Food 3rd Flr 801 Bay 5-5961
Murphy T G Attry Gen Ste 705 80 Bloor St W 5-7574
Murphy T M Environment 5th Flr 1 St Clair W ... 5-2531
Murray Miss A Ombudsman Ofc
6th Flr 65 Queen St W 869-4032
Murray D Prov Crt Crimnl 60 Queen W 5-6856
Murray Mrs D Ombudsman Ofc
6th Flr 65 Queen St W 869-4040
Murray Mrs E Govt Serv
1201 Wilson Ave Downsvw 8-3946
Murray Dr E J Health 7th Flr 7 Overlea Blvd 5-2181
Murray Dr E J Health 7th Flr 7 Overlea Blvd 5-2181
Murray G New Dem Pty R230 N W Legis Bldg 5-5392
Murray Mrs G M Housing 10th Flr 101 Bloor St W 5-9701
Murray Mrs H Education 22nd Flr Mowat Blk 5-4819
Murray J Culture & Rectn 8th Flr 77 Bloor St W.. 5-6311
Murray J Labour 15th Flr 400 Univ Ave 5-5958
Murray J A Transpt & Comm
1201 Wilson Ave Downsvw 8-7115
Murray K Crt House Metro 1000 Finch Ave W .. 663-5550
Murray Mrs L L Housing 4th Flr 101 Bloor St W .. 5-1660
Murray R W Agric & Food 8th Flr 801 Bay 5-5971
Murray W J Education 7th Flr Mowat Blk 5-3939
Murthy R Comm & Soc Serv 6th Flr Hepburn Blk . 5-1701
Murti Mrs B Labour 11th Flr 400 Univ Ave 5-6886
Murton D M Financial Instns 6th Flr 555 Yonge St 3-0477
Murton N G Transpt & Comm
1201 Wilson Ave Downsvw 8-3206
Musgrove Ms N Energy 12th Flr 56 Wellesley St W 5-9174
Musgrove P Comm & Soc Serv 6th Flr 880 Bay St 5-1622
Musial E Intgovmtl Aff 5th Flr 56 Wellesley St W . 5-3433
Mussakowski R Natural Res 3rd Flr 880 Bay St ... 5-8411
Mustard G A Industry & Tour 25 Wellesley St W.. 5-5442
Mustard Dr J F Labour 15th Flr 400 Univ Ave..... 5-2448
Muster M Comm & Soc Serv 9th Flr 700 Bay St .. 5-3111
Muysson Ms H Culture & Rectn 8th York St..... 5-9923
Myers C J Transpt & Comm 3501 Dufferin St..... 8-3581
Myers Miss H Attry Gen 3rd Flr 18 King E 5-4377
Myers Miss H Crt House Metro 18 King E..... 5-4377
Mykytyn G Intgovmtl Aff
5th Flr 56 Wellesley St W 5-7044

N

Nacsa F Revenue 10th Flr 77 Bloor St W 5-8903
Nacsa Ms V Culture & Rectn
5th Flr 77 Bloor St W 5-2285
Nadeau M Culture & Rectn Rm M1-
49 Macdonald Blk 5-2891
Nadeau T Govt Serv 1201 Wilson Ave Downsvw ... 8-3094
Naecke O K Health 7th Flr 15 Overlea Blvd..... 5-8076
Nagata D Labour 2nd Flr 400 Univ Ave 5-7941
Nagel Mrs D Civil Serv Com 2nd Flr Frost S..... 5-2002
Nagel M Transpt & Comm Ferguson Blk 5-4893
Nagy G Environment 4th Flr 880 Bay St 5-5068
Nagy L Housing 6th Flr 56 Wellesley St W 5-6418
Nahabedian R V Industry & Tour
9th Flr Hearst Blk 5-5679
Nahmabin R Corrctnl Serv
R225 2001 Eglinton Ave E Scbro 750-3475
Nahon H Housing 3rd Flr 60 Bloor St W..... 5-9410
Nahon M Health 4th Flr 15 Overlea Blvd 5-0908
Nahwegabow Ms B Culture & Rectn
5th Flr 77 Bloor St W 5-5003
Naidenoff R Natural Res 6501 Whitney Blk 5-1319
Naik-Taharally Mrs D Crt House Metro
361 Univ Ave 5-7351
Nailer K Health 4th Flr 15 Overlea Blvd..... 5-2403
Nair H Agric & Food 12th Flr 801 Bay 5-1056
Naish D Ombudsman Ofc 6th Flr 65 Queen St W 869-4060
Naish J G Agric & Food 2nd Flr 801 Bay 5-7727
Naismith C A O.P.P. 90 Harbour St 5-4841
Nakamura M Labour 10th Flr 400 Univ Ave 5-6845
Nakashima Mrs H Natural Res 4340 Whitney Blk .. 5-2764
Nalbandian Miss S Crt House Metro 361 Univ Ave 5-7314
Nandalal D Cons & Comm Rel
4th Flr 10 Wellesley St E 3-0277
Nankivell Ms J Labour 14th Flr 400 Univ Ave 5-4117

Nantais M Ombudsman Ofc
6th Flr 65 Queen St W 869-4060
Napier J F Transpt & Comm
1201 Wilson Ave Downsvw 8-3634
Naqvi H A Housing 8th Flr 101 Bloor St W 5-9628
Naraine N Comm & Soc Serv 5th Flr Hepburn Blk . 5-4711
Naraine Mrs Y Environment 7th Flr 135 St Clair W 5-3267
Naraine Mrs Y T Govt Serv 15th Flr Ferguson Blk . 5-6541
Narraway J Natural Res 3rd Flr 880 Bay St..... 5-8411
Nash K Comm & Soc Serv 3rd Flr Hepburn Blk ... 5-2316
Nash R Govt Serv 3rd Flr 1200 Bay St 5-7122
Nast Mrs B Education
3rd Flr 2025 Sheppard Ave E..... 491-0330
Nastajus I A Pension Comm
2nd Flr 10 Wellesley St E 3-0528
Natale Mrs M Suprm Crt 145 Queen St W 5-5511
Natge H H Off Fire Marshal R414 590 Keele St ... 5-4851
Nath R Treasury & Econ 3rd Flr Frost N 5-9000
Natiuk Miss D Natural Res 5340 Whitney Blk..... 5-2756
Natolochny W Govt Serv 13th Flr Ferguson Blk ... 5-3444
Natress Miss C G Civil Serv Com 1st Flr Frost S . 5-6081
Nau T Industry & Tour 9th Flr Hearst Blk 5-1576
Naulls W J Natural Res 2640 Whitney Blk..... 5-5091
Naumoff K Suprm Crt 145 Queen st W 5-6186
Naumoff Mrs M Natural Res 3329 Whitney Blk.... 5-5160
Nausedas I A Natural Res 3548 Whitney Blk..... 5-2731
Nauth Mrs N Revenue 2nd Flr 1200 Bay St..... 5-5836
Nayer S C Treasury & Econ 2nd Flr Frost N 5-1731
Nayler Miss M R Comm & Soc Serv
4th Flr Hepburn Blk 5-5214
Naylor Miss G Health 9th Flr Hepburn Blk..... 5-2433
Naylor Ms K M Culture & Rectn
6th Flr 77 Bloor St W..... 5-0615
Naylor Miss P Natural Res 6311 Whitney Blk 5-4218
Nayyar B Govt Serv 10th Flr Ferguson Blk 5-6718
Nazareth Mrs C M Treasury & Econ
5th Flr Frost S..... 5-2194
Nazareth Mrs M Ont Mort Corp
11th Flr 60 Bloor St W..... 5-9247
Nazarewycz Mrs V Attry Gen 5th Flr 18 King E ... 5-0467
Neal Ms J A Health 2nd Flr 15 Overlea Blvd..... 5-8029
Neal J C Work Comp Brd 2 Bloor St E 5-1661
Neale B C Civil Serv Com 2nd Flr Frost S 5-2094
Neale D Health 9th Flr Hepburn Blk..... 5-7897
Neale E D Education 7th Flr Mowat Blk 5-6428
Neale P W Pension Comm
2nd Flr 10 Wellesley St E 3-0527
Neally G Revenue 3rd Flr 77 Bloor St W 5-3495
Neary B Environment 401 & Islington 8-3775
Neave M F Labour 4th Flr 400 Univ Avd 5-5912
Nedd L Comm & Soc Serv 5th Flr Hepburn Blk ... 5-2146
Neddermeyer Mrs H E Treasury & Econ
9th Flr 56 Wellesley St W 5-7078
Needles D Management Brd 7th Flr Frost S 5-6797
Neff R Press Gallery 3rd Flr Legis Bldg 5-2241
Neil Mrs M Ont Dev Corp 6th Flr 1200 Bay St.... 5-4622
Neill Mrs K Revenue 14th Flr 77 Bloor St W..... 5-1070
Neilly M Q Comm & Soc Serv 10th Flr 700 Bay St 5-7683
Neilson Mrs D Work Comp Brd 2 Bloor St E..... 5-8837
Neilson J S Transpt & Comm 3501 Dufferin St.... 8-3081
Neilson Miss M Treasury & Econ 5th Flr Frost S .. 5-2194
Nelischer J Treasury & Econ 5th Flr Frost S 5-2451
Nellis H R Industry & Tour 6th Flr Hearst Blk 5-3560
Nelson Mrs C Revenue 19th Flr 77 Bloor St W.... 5-1148
Nelson D Press Gallery 3rd Flr Legis Bldg 5-2241
Nelson Ms G E Health 6th Flr 15 Overlea Blvd.... 5-6241
Nelson H Labour 7th Flr 400 Univ Ave 5-3211
Nelson J Labour 2nd Flr 47 Sheppard Ave E 224-1606
Nelson J W Cons & Comm Rel
23rd Flr 400 University Ave 5-4121
Nelson M A Revenue 14th Flr 77 Bloor St W 5-5305
Nelson M S Treasury & Econ 6th Flr Frost N 5-5451
Nelson S T Legis Admin Ofc R113 N W Legis Bldg. 5-9489
Nemeth Miss C Agric & Food 8th Flr 801 Bay 5-5971
Nemethy B L Transpt & Comm
1201 Wilson Ave Downsvw..... 8-3621
Ness W R Transpt & Comm
1201 Wilson Ave Downsvw..... 8-3145
Nestor M Housing 6th Flr 101 Bloor St W..... 5-9226
Nethercot I M Transpt & Comm
1201 Wilson Ave Downsvw..... 8-3621
Nethern S Labour 5th Flr 400 Univ Ave 5-4104
Nethery A W Treasury & Econ 2nd Flr Frost N.... 5-5273
Neubert W Labour 8th Flr 400 Univ Ave 5-8178
Neufeld Ms B Treasury & Econ 4th Flr Frost S.... 5-6869
Neville T Govt Serv 2B-18 Macdonald Blk 5-6902
Newall A E Prov Crt Crimnl 60 Queen W 5-7219
Newbold Miss D M Transpt & Comm
3501 Dufferin St..... 8-3415
Newbury Mrs L Cent Of For Sc 25 Grosvenor St .. 5-9278
Newell R A Transpt & Comm 3501 Dufferin St.... 8-3252
Newington B H Transpt & Comm
1201 Wilson Ave Downsvw..... 8-3621
Newlands Mrs J S Transpt & Comm
1201 Wilson Ave Downsvw..... 8-3107
Newman Mrs A M Transpt & Comm
1201 Wilson Ave Downsvw..... 8-3178
Newman B Liberal Pty R213 Legis Bldg..... 5-5683
Newman D T Transpt & Comm
1201 Wilson Ave Downsvw..... 8-3319
Newman Mrs H L Housing 13th Flr 101 Bloor St W 5-9043
Newman Mrs L Environment 4th Flr 880 Bay St... 5-5068
Newman W Prog Cons Pty R165 Legis Bldg 5-4843
Newroth S H Health 6th Flr 15 Overlea Blvd 5-6243
Newton B Financial Instns 6th Flr 555 Yonge St .. 3-0489
Newton H R Treasury & Econ 4th Flr Frost S..... 5-6869
Newton J Attry Gen 3rd Flr 18 King E 5-6664
Newton J Housing 7th Flr 56 Wellesley St W 5-6418
Newton J W Energy 12th Flr 56 Wellesley St W... 5-0530
Newton Miss M Northern Affairs
9th Flr 10 Wellesley St E..... 5-7577
Newton Ms N E Culture & Rectn
5th Flr 77 Bloor St W..... 5-9942
Newton R A Revenue 12th Flr 77 Bloor St W 5-2959
Newton Mrs S Housing 7th Flr 56 Wellesley St W . 5-6418
Newton S Comm & Soc Serv 5th Flr Hepburn Blk . 5-5017
Ng Ms A Govt Serv 4th Flr 880 Bay St 5-6745

Ng A N Transpt & Comm
1201 Wilson Ave Downsvw 8-7251
Ng J Health 9th Flr Hepburn Blk 5-7897
Ng K H Govt Serv Bsmt Whitney Blk 5-4421
Ng S Govt Serv 8th Flr Ferguson Blk 5-1246
Ng W Environment 9th Flr 135 St Clair W 5-6346
Ng Yuen Mrs D A Financial Instns
8th Flr 555 Yonge St 3-0511
Nias Mrs F Education 20th Flr Mowat Blk 5-2480
Nichol B C Transpt & Comm
1201 Wilson Ave Downsvw 8-3211
Nichol K A Transpt & Comm
1201 Wilson Ave Downsvw 8-3821
Nichol R C Cent Of For Sc 25 Grosvenor St 5-9276
Nicholl Mrs J Natural Res 4520 Whitney Blk 5-3961
Nicholls Mrs F Industry & Tour 9th Flr Hearst Blk . 5-5296
Nicholls K Environment 401 & Islington 8-3058
Nichols Ms P Treasury & Econ 5th Flr Frost N 5-5239
Nicholson Dr F Intgovmtl Aff 4th Flr Mowat Blk ... 5-6934
Nicholson Mrs J Natural Res 6540 Whitney Blk ... 5-8422
Nicholson Ms J Housing 12th Flr 101 Bloor St W .. 5-9656
Nicholson Ms J Treasury & Econ
4th Flr 1075 Bay St 5-3915
Nicholson L Pension Comm
2nd Flr 10 Wellesley St E 3-0522
Nicholson Mrs M Corrctnl Serv
R335 2001 Eglinton Ave E Scbro 750-3360
Nicholson S Labour 4th Flr 400 Univ Ave 5-5912
Nichta P Transpt & Comm
1201 Wilson Ave Downsvw 8-3249
Nickerson R E Archives of Ont
2nd Flr 77 Grenville St 5-4039
Nicol S A Corrctnl Serv
R252 2001 Eglinton Ave E Scbro 750-3335
Nicoll F Agric & Food 3rd Flr 801 Bay 5-5961
Nicoll J G Transpt & Comm 3501 Dufferin St 8-3446
Nicolls W Crt House Metro 361 Univ Ave 5-7369
Nicoloff Mrs Z Revenue 10th Flr 77 Bloor St W ... 5-9577
Niddrie Mrs B Ont Hous Corp
9th Flr 101 Bloor St W 5-9434
Niel Mrs M Govt Serv 8th Flr Ferguson Blk 5-3785
Nielsen E L.C.B.O. 55 Lakeshr Bl E 5-4951
Nielsen F I Cent Of For Sc 25 Grosvenor St 5-9276
Niggemeyer J Attry Gen 15th Flr 18 King E 5-1292
Niggemeyer Ms S Comm & Soc Serv
10th Flr 2195 Yonge 5-5936
Niggl Mrs V Cabinet Ofc R381 Legis Bldg 5-7099
Nightingale A Colleges & Univ 9th Flr Mowat Blk . 5-5694
Nightingale P W Education
3rd Flr 2025 Sheppard Ave E 491-0330
Nigro D Transpt & Comm
1201 Wilson Ave Downsvw 8-3276
Nijhowne T Labour 12th Flr 400 Univ Ave 5-4166
Nikkarinen A Labour 12th Flr 400 Univ Ave 5-7947
Niles Miss V Pension Comm
2nd Flr 10 Wellesley St E 3-0522
Nilo Ms C Treasury & Econ 4th Flr Frost S 5-6869
Nimmo Ms S Culture & Rectn 8th Flr 700 Bay St . 5-9940
Nishi Miss N Natural Res 2342 Whitney Blk 5-5661
Nitafan A Treasury & Econ
13th Flr 25 Grosvenor St 5-7458
Nitsch K H Labour 15th Flr 400 Univ Ave 5-4148
Nitta K Natural Res 5623 Whitney Blk 5-6281
Nix M Comm & Soc Serv 3rd Flr Hepburn Blk 5-9984
Nixey G Govt Serv Mississauga 279-5493
Nixon J R Ont Dev Corp 6th Flr 1200 Bay St 5-4622
Nixon R Liberal Pty R210 Legis Bldg 5-3726
Noble Mrs E Ont Police Comm 25 Grosvenor St ... 5-3281
Noble H Colleges & Univ 10th Flr Mowat Blk 5-5375
Noble H F Agric & Food 4th Flr 801 Bay 5-1064
Noble J E L.C.B.O. 55 Lakeshr Bl E 5-4936
Noble Mrs M Comm & Soc Serv
6th Flr Hepburn Blk 5-4689
Noble Mrs M J Transpt & Comm
1201 Wilson Ave Downsvw 8-3401
Noble P D Education
3rd Flr 2025 Sheppard Ave E 491-0330
Nobleza Mrs C Civil Serv Com 2nd Flr Frost S 5-2002
Noddle Mrs M M Health 3rd Flr 7 Overlea Blvd ... 5-0846
Nodilo S Education 2nd Sub Bsmt Macdonald Blk . 5-5382
Nodwell J H Agric & Food 7th Flr 801 Bay 5-1241
Noftle Mrs D Revenue 2nd Flr 1200 Bay St 5-5836
Noga M Transpt & Comm
1201 Wilson Ave Downsvw 8-3688
Nokes D F Corrctnl Serv
R304 2001 Eglinton Ave E Scbro 750-3360
Nokes Mrs F Clk of Leg Assm R451 A Legis Bldg .. 5-1406
Nolan Dr F Northern Affairs
9th Flr 10 Wellesley St E 5-1417
Nolan G Colleges & Univ 32 Grenville St 5-6461
Nolan Miss V Crt House Metro 361 Univ Ave 5-7331
Nolan Miss V Agric & Food 9th Flr 801 Bay 5-1159
Noland-Flores Ms R Comm & Soc Serv
3rd Flr Hepburn Blk 5-4523
Nolis G Work Comp Brd 2 Bloor St E 5-8732
Noll P D Transpt & Comm
1201 Wilson Ave Downsvw 8-3435
Noll R Govt Serv 5th Flr 880 Bay St 5-3769
Noon M Culture & Rectn 6th Flr 77 Bloor St W ... 5-7166
Noormohamed Ms S Intgovmtl Aff
5th Flr Mowat Blk 5-3356
Norberg R C Management Brd 6th Flr Frost S 5-5991
Norcia Miss R Crt House Metro 361 Univ Ave 5-7401
Norcop J Ont Arts Coun 5th Flr 151 Bloor St W . 961-1660
Nordahl S Mun Board 7th Flr 180 Dundas St W ... 5-5697
Norgate W W Colleges & Univ 16th Flr Mowat Blk 5-3375
Norman D H Revenue 20th Flr 77 Bloor St W 5-2907
Norman G E Transpt & Comm
1201 Wilson Ave Downsvw 8-7187
Norman Mrs M Cent Of For Sc 25 Grosvenor St ... 5-2561
Normile Mrs M Transpt & Comm
1201 Wilson Ave Downsvw 8-7125
Noronha Mrs F Housing 4th Flr Hearst Blk 5-0198
Noronha Mrs P E Transpt & Comm
1201 Wilson Ave Downsvw 8-3401
Norquay Mrs M Culture & Rectn
5th Flr 297 Victoria St 595-5273

Norrington H Culture & Rectn
9th Flr 77 Bloor St W 5-6761
Norris D E Natural Res 6641 Whitney Blk 5-2714
Norris K Comm & Soc Serv 3rd Flr Hepburn Blk... 5-2316
Northey Mrs R Health Resources Rd 8-3166
Northwood R P Transpt & Comm
3501 Dufferin St Downsvw 8-3461
Norton G J Ont Hwy Tran Bd
10th Flr 151 Bloor St W 5-1843
Norton Hon K C Comm & Soc Serv
6th Flr Hepburn Blk 5-2341
Norton R Environment 8th Flr 135 St Clair W 5-6986
Norval Mrs E Revenue 18th Flr 77 Bloor St W 5-9371
Norville I J Work Comp Brd 2 Bloor St E 5-9549
Noseworthy A W Treasury & Econ
9th Flr 56 Wellesley St W 5-4575
Nosworthy L Off Fire Marshal R422 590 Keele St .. 5-4861
Nott I A Natural Res 4326 Whitney Blk 5-2761
Nottingham S J Prov Crt Crimnl 60 Queen W..... 5-7267
Novak Mrs D Natural Res 6453 Whitney Blk 5-6918
Novak J C Liberal Pty R116 Legis Bldg 5-1676
Novak M Natural Res 2423 Whitney Blk 5-3345
Novak P Comm & Soc Serv 9th Flr 700 Bay St ... 5-3111
Novak Z Environment 7th Flr 1 St Clair W 5-6194
Novakowski Ms G C Ont Law Ref
16th Flr 18 King E 5-4761
Novikoff Mrs H Health 6th Flr 15 Overlea Blvd 5-8073
Novotny Ms B Culture & Rectn
6th Flr 77 Bloor St W 5-5399
Nowak Mrs A Colleges & Univ 12th Flr Mowat Blk 5-5854
Nowak Mrs D Housing 4th Flr 101 Bloor St W 5-4571
Nowak H Govt Serv 1201 Wilson Ave Downsvw ... 8-3947
Nowak P Crt House Metro 361 Univ Ave 5-7255
Nowakowski Mrs I E Treasury & Econ
9th Flr 56 Wellesley St W 5-3792
Nowakowski Mrs V O.E.C.A.
4th Flr 2180 Yonge St 484-2800
Nowell Mrs R Education 20th Flr Mowat Blk..... 5-2222
Nowina E Health 6th Flr 15 Overlea Blvd 5-4462
Nozack A Transpt & Comm
1201 Wilson Ave Downsvw 8-3401
Nuckchadee H Revenue 14th Flr 77 Bloor St W ... 5-1004
Nugent Mrs M O.E.C.A. 6th Flr 2180 Yonge St .. 484-2807
Nunes R Revenue 18th Flr 77 Bloor St W 5-1779
Nunn E M Govt Serv 13th Flr Ferguson Blk 5-4777
Nurse Miss P Natural Res 4520 Whitney Blk..... 5-3825
Nuss W F Cons & Comm Rel
2nd Flr 10 Wellesley St E 3-0533
Nuttall A S Corrctnl Serv
R222 2001 Eglinton Ave E Scbro 750-3400
Nuttall R Crt House Metro
80 The East Mall Etobicoke 252-7895
Nyholt A Agric & Food 12th Flr 801 Bay 5-3107
Nyitrai E F Intgovmtl Aff 3rd Flr Mowat Blk 5-7031
Nykor R Housing 2nd Flr 56 Wellesley St W 5-9780
Nyman Mrs P Natural Res 4443 Whitney Blk 5-2770
Nywening J Social Dev Pol R1414 Whitney Blk 5-7300

O

Oad Mrs S Health 10th Flr Hepburn Blk..... 5-3104
Oakes Mrs B Civil Serv Com 2nd Flr Frost S 5-1367
Oakes Mrs M L Pub Trustee R609 145 Queen W 362-1331
Oakley Ms D Comm & Soc Serv
4th Flr 110 Eglinton Ave W 5-5895
Oakley G Govt Serv 5th Flr 1200 Bay St 5-9548
Oakley H W Prov Crt Crimnl 60 Queen W 5-7963
Oakley J R Industry & Tour 6th Flr Hearst Blk 5-3560
Oates M Colleges & Univ 32 Grenville St 5-6461
Obelnycki Mrs C Natural Res 4328 Whitney Blk ... 5-6881
Obelnycki W J Natural Res 6420 Whitney Blk 5-2748
Oberhack Mrs S Education 18th Flr Mowat Blk.... 5-2600
O'Bern Mrs J Housing 7th Flr 60 Bloor St W..... 5-4484
Obeyesekere Ms T Health 6th Flr 15 Overlea Blvd . 5-8072
Obnowlenny S Natural Res 1101 77 Grenville St .. 5-1337
O'Brien E Housing 6th Flr 56 Wellesley St W 5-6418
O'Brien Mrs E K Attry Gen 18th Flr 400 Univ Ave . 5-1866
O'Brien G Revenue 15th Flr 77 Bloor St W 5-5772
O'Brien L F Work Comp Brd 2 Bloor St E 5-8952
O'Brien Miss M Agric & Food 9th Flr 801 Bay 5-0558
O'Brien R Cons & Comm Rel 8th Flr 555 Yonge St 3-0840
O'Brien Ms R M Culture & Rectn
8th Flr 700 Bay St 5-8258
Obright D Housing 7th Flr 56 Wellesley St W..... 5-6418
O'Bright Mrs J Housing 2nd Flr 56 Wellesley St W 5-9780
Ockerse G F O.P.P. 90 Harbour St..... 5-0282
O'Connell Ms B A Treasury & Econ 2nd Flr Frost N 5-6568
O'Connor D E Govt Serv 3rd Flr Ferguson Blk..... 5-9217
O'Connor Miss M Natural Res 77 Grenville St 5-5503
O'Connor Mrs N Solicitor Gen 25 Grosvenor St 5-3093
O'Connor Miss P L Agric & Food 11th Flr 801 Bay 5-1047
O'Connor T P Ombudsman Ofc
6th Flr 65 Queen St W 869-4116
Oda A Environment 401 & Islington 8-3935
Odeh A Industry & Tour 8th Flr Hearst Blk 5-3572
O'Dell G H Transpt & Comm Ferguson Blk 5-3635
O'Dell P Premiers Ofc R353 Legis Bldg 5-4829
Odell R M Natural Res 5645 Whitney Blk 5-1271
O'Doherty Mrs D L Health 3rd Flr 15 Overlea Blvd. 5-8019
O'Doherty Ms V Crt House Metro 361 Univ Ave ... 5-7369
O'Donnell F Work Comp Brd 2 Bloor St E 5-8598
O'Donnell G M Comm & Soc Serv
4th Flr Hepburn Blk 5-5214
O'Donnell J Press Gallery 3rd Flr Legis Bldg 5-2241
O'Donnell Mrs M Civil Serv Com 2nd Flr Frost S .. 5-2094
O'Donnell Mrs M T Transpt & Comm
1201 Wilson Ave Downsvw 8-3107
O'Donnell P Prov Crt Crimnl 60 Queen W 5-7541
O'Donnell R F Transpt & Comm Ferguson Blk..... 5-4284
O'Donoghue Ms H Liberal Pty
R103 N W Legis Bldg 5-5684
O'Donovan Miss N Industry & Tour
8th Flr Hearst Blk 5-4759
O'Dowd M Revenue 19th Flr 77 Bloor St W..... 5-1148
O'Driscoll Hon J G Suprm Crt 130 Queen St W . 363-4101

dushola Mrs J A Crt House Metro 361 Univ Ave . 5-7491
'Dwyer Miss C Education 20th Flr Mowat Blk 5-2222
'Dwyer P Prov Crt Crimnl 60 Queen W 5-7513
'Flynn J A Transpt & Comm
1201 Wilson Ave Downsvw 8-3961
gden J Govt Serv 1201 Wilson Ave Downsvw 8-3471
giltree Mrs A S Transpt & Comm
1201 Wilson Ave Downsview 8-3692
gilvie Miss A Govt Serv 9th Flr Ferguson Blk 5-9057
gner D J Environment Ste 707 150 Ferrand Dr . 424-3000
'Grady J Housing 47 Sheppard Ave E 226-1855
'Grady T B O.P.P. 90 Harbour St 5-8105
'Hara Mrs M Natural Res 3420 Whitney Blk 5-6914
'Hara Miss M M Ont Law Ref 16th Flr 18 King E 5-4761
'Hara S D Revenue 16th Flr 77 Bloor St W 5-3725
'Hare Ms K Colleges & Univ 9th Flr Mowat Blk .. 5-3878
'Hare M G Revenue 14th Flr 77 Bloor St W 5-4563
'Heany Dr J M Labour 8th Flr 400 University Ave 5-6375
'Hearn D Press Gallery 3rd Flr Legis Bldg 5-2241
hman Mrs L Liberal Pty R125 N W Legis Bldg ... 5-3976
ikawa S Transpt & Comm
1201 Wilson Ave Downsvw 8-3506
is M Housing 6th Flr 101 Bloor St W 5-9925
jeda Mrs M Govt Serv 4th Flr 880 Bay St 5-6745
kada Mrs N Intgovmtl Aff 4th Flr Mowat Blk 5-6926
ke D Cabinet Ofc R481 Legis Bldg 5-5718
ke Mrs E M Transpt & Comm
1201 Wilson Ave Downsvw 8-3877
'Keefe E O Environment 9th Flr 135 St Clair W .. 5-6421
kmanas L O.P.P. 90 Harbour St 5-8105
lanow M Ont Dev Corp 7th Flr 1200 Bay St 5-4622
lchowski Ms C Environment
12th Flr 135 St Clair W 5-2684
ldfield R Natural Res 4342 Whitney Blk 5-2814
'Leary C Govt Serv 875 Bay St 5-6032
'Leary Hon D F Suprm Crt 130 Queen St W ... 363-4101
'Leary G J Industry & Tour 5th Flr Hearst Blk ... 5-5711
'Leary Mrs J Civil Serv Com 3rd Flr Frost S 5-6489
lijnyk A Natural Res C.N.E. Grounds 5-2729
liver A G O.P.P. 90 Harbour St 5-4308
liver G L Education 15th Flr Mowat Blk 5-6789
liver I V Transpt & Comm 3501 Dufferin St 8-3817
liver R E Transpt & Comm
1201 Wilson Ave Downsvw 8-3401
liver Miss T V Comm & Soc Serv
3rd Flr Hepburn Blk 5-6237
llerenshaw S C Transpt & Comm
1201 Wilson Ave Downsvw 8-3748
loughlin Miss K Industry & Tour
7th Flr Hearst Blk 5-5834
lsen A Govt Serv 11th Flr Ferguson Blk 5-6738
lsen Mrs C Education
3rd Flr 2025 Sheppard Ave E 491-0330
lsen Mrs E Attry Gen 5th Flr 18 King E 5-0916
lsen Ms K Govt Serv 11th Flr Ferguson Blk 5-6723
lver C Natural Res 2350 Whitney Blk 5-7887
lynyk W Revenue 18th Flr 77 Bloor St W 5-3305
nat Mrs T Attry Gen Ste 701 80 Bloor St W 5-6826
nderdonk J J Environment 7th Flr 40 St Clair W . 5-2401
O'Neil H Liberal Pty R322 Legis Bldg 5-7957
O'Neil Ms K Labour 15th Flr 400 Univ Ave 5-0564
O'Neil S J Health 5th Flr 880 Bay St 5-3160
O'Neil W Health 7th Flr 15 Overlea Blvd 5-5642
O'Neill D H Ont Dev Corp 8th Flr 1200 Bay St 5-4622
O'Neill J G Govt Serv 13th Flr 25 Grosvenor St ... 5-7350
O'Neill M Clk of Leg Assm RB-17 Legis Bldg 5-2086
O'Neill Ms R Labour 14th Flr 400 University Ave .. 5-1155
O'Neill R W Transpt & Comm
3501 Dufferin St Downsvw 8-3252
O'Neill Kirby Mrs M T Health
6th Flr 15 Overlea Blvd 5-4463
Ong Dr K T Agric & Food 4th Flr 801 Bay 5-1064
Onrot Mrs E Education 21st Flr Mowat Blk 5-5624
Ophek E Northern Affairs 9th Flr 10 Wellesley St E 5-1669
Opiola J Industry & Tour 10th Flr Hearst Blk 5-2523
Opper C P Prov Crt Crimnl
1000 Finch Ave W Downsview 663-5500
Opper Miss J Liberal Pty R125 N W Legis Bldg ... 5-3976
Orawski Miss R Industry & Tour 8th Flr Hearst Blk 5-0578
Orban F Education 18th Flr Mowat Blk 5-7509
Orban Mrs J Health 11th Flr Hepburn Blk 5-5033
O'Regan Miss R Premiers Ofc R271 Legis Bldg 5-5178
O'Reilly Miss M C Treasury & Econ 5th Flr Frost S 5-3505
O'Reilly P F Labour 2nd Flr 47 Sheppard Ave E . 224-1606
Orgill J Energy 11th Flr 56 Wellesley St W 5-4365
Orlando H Transpt & Comm
3501 Dufferin St Downsvw 8-7187
Orlicky Mrs J Health 7th Flr 7 Overlea Blvd 5-6234
Orlicky P Education 20th Flr Mowat Blk 5-3335
Orlowski C E Transpt & Comm Ferguson Blk 5-1567
Orlowski S T Education 19th Flr Mowat Blk 5-9676
Ormsby W Archives of Ont 2nd Flr 77 Grenville St 5-5317
O'Rourke L Housing 3rd Flr 60 Bloor St W 5-9846
O'Rourke W B O.P.P. 90 Harbour St 5-8105
O'Rourke W W Education 909 Yonge St 5-9469
Orphanocus Mrs C Comm & Soc Serv
9th Flr 700 Bay St 5-8067
Orr A Labour 9th Flr 400 Univ Ave 5-8710
Orr A C Cons & Comm Rel 2nd Flr 543 Yonge St . 3-0465
Orr E J Transpt & Comm
1201 Wilson Ave Downsvw 8-3661
Orr Mrs M Govt Serv 13th Flr Ferguson Blk 5-1141
Orr W G Crt House Metro R219 361 Univ Ave 5-7308
Orr W K Sec Com 6th Flr 10 Wellesley St E 3-0213
Orsava Mrs R Ombudsman Ofc
6th Flr 65 Queen St W 869-4112
Ortilla Mrs N Civil Serv Com 1st Flr Frost S 5-1173
Ortmanns Mrs R Chief Coroner 26 Grenville St ... 5-5038
Ortved Miss J Ombudsman Ofc
6th Flr 65 Queen St W 869-4040
Osborn J E Natural Res 3603 Whitney Blk 5-7631
Osborn W W Transpt & Comm 3501 Dufferin St... 8-7187
Osborne Hon C A Suprm Crt 130 Queen St W .. 363-4101
Osborne J Environment 401 & Islington 8-3743
Osborne Mrs K Revenue 18th Flr 77 Bloor St W... 5-9371
Osborne P W Ont Science Ctr 770 Don Mills ... 429-4100
Osellame S Transpt & Comm
1201 Wilson Ave Downsvw 8-3282

O'Shea J J Civil Serv Com 9th Flr 151 Bloor W ... 5-7098
O'Shea M J Prov Auditor 4th Flr 56 Wellesley W .. 5-1395
O'Shea P J Treasury & Econ Basement Frost N ... 5-4430
O'Shea Mrs W Revenue 18th Flr 77 Bloor St W ... 5-2923
Osler Hon J H Suprm Crt 130 Queen St W 363-4101
Osmond G Ont Police Comm 25 Grosvenor St..... 5-6071
Oss R Health 11th Flr Hepburn Blk..... 5-5077
Oster G A Transpt & Comm
1201 Wilson Ave Downsvw..... 8-3141
Osterholm B Govt Serv 8th Flr Ferguson Blk 5-3004
Osthoff Miss H Comm & Soc Serv
4th Flr Hepburn Blk 5-9400
Osti E M Prov Auditor 4th Flr 56 Wellesley W 5-1395
Ostry R C Environment 4th Flr 1 St Clair W..... 5-6995
O'Sullivan D Revenue 20th Flr 77 Bloor St W..... 5-2907
O'Sullivan M D Transpt & Comm
1201 Wilson Ave Downsvw..... 8-3791
O'Sullivan W M Health 7th Flr 7 Overlea Blvd 5-8040
Otis H B Solicitor Gen 25 Grosvenor St..... 5-6784
O'Toole M Comm & Soc Serv 7th Flr Hepburn Blk. 5-5107
Ott Ms L Revenue 10th Flr 77 Bloor St W..... 5-8480
Otterman J F Prov Auditor 4th Flr 56 Wellesley W 5-1391
Otto A Revenue 12th Flr 77 Bloor St W..... 5-2959
Otto K Transpt & Comm
1201 Wilson Ave Downsvw..... 8-3791
Otto S A Culture & Rectn 7th Flr 77 Bloor St W.. 5-2336
Ouellette C J Ont Hous Corp
11th Flr 101 Bloor St W..... 5-9810
Ougler Mrs C J Education
3rd Flr 2025 Sheppard Ave E..... 491-0330
Oun B Housing 8th Flr 101 Bloor St W 5-9623
Outar A Health 2nd Flr 7 Overlea Blvd..... 5-4338
Outar Mrs N Industry & Tour 9th Flr Hearst Blk .. 5-4311
Outhouse S Comm & Soc Serv 311 Jarvis St 3-0664
Ovaska Miss E Ont Mort Corp
11th Flr 60 Bloor St W..... 5-9249
Oved D Press Gallery 3rd Flr Legis Bldg..... 5-2241
Overholt M Education 14th Flr Mowat Blk..... 5-1230
Owen A Housing 10th Flr 101 Bloor St W 5-9759
Owen M Govt Serv 8th Flr Ferguson Blk 5-1365
Owen R C Natural Res 819 77 Grenville St..... 5-6139
Owens M J Transpt & Comm
1201 Wilson Ave Downsvw..... 8-3355
Owens R Labour 12th Flr 400 Univ Ave 5-4167
Oxby D A Health 11th Flr Hepburn Blk..... 5-3755
Oxenham J W O.P.P. 125 Lake Shore Blvd E..... 5-5001
Oxenham S E Off Fire Marshal R422 590 Keele St. 5-4865
Oxley Mrs S Attry Gen 14th Flr 18 King E..... 5-2552
Ozerkevich M Comm & Soc Serv
12th Flr 700 Bay St 5-7636
Oziewicz S Press Gallery 3rd Flr Legis Bldg..... 5-2241
Ozolins H H Companies Division
3rd Flr 555 Yonge st..... 3-0387
Ozvacic V M Environment 4th Flr 880 Bay St..... 5-4081

P

Paavola W A Work Comp Brd 2 Bloor St E..... 5-8915
Pacificador Miss N Govt Serv
18th Flr 25 Grosvenor St 5-6884
Pack Mrs K Cabinet Ofc R481 Legis Bldg 5-1956
Packer J Comm & Soc Serv 10th Flr 700 Bay St .. 5-7683
Packwood D M Transpt & Comm
1201 Wilson Ave Downsvw..... 8-3235
Padmore Mrs F E Transpt & Comm Ferguson Blk . 5-1226
Pado J Prov Crt Crimnl 60 Queen W 5-7523
Padyk Miss A Ont Mort Corp
11th Flr 60 Bloor St W..... 5-9257
Paes Mrs A Justice Pol 1st Flr Whitney Blk 5-2838
Paes Miss J Housing 3rd Flr 60 Bloor St W..... 5-9410
Paes Mrs J J Industry & Tour 8th Flr Hearst Blk .. 5-7807
Paes Mrs L Health 11th Flr Hepburn Blk..... 5-3755
Paes Ms V Govt Serv 5th Flr 1200 Bay St 5-9234
Page Mrs E Attry Gen 16th Flr 18 King E..... 5-4761
Page Mrs E Culture & Rectn
5th Flr 77 Bloor St W..... 5-4832
Page Mrs E N Ont Law Ref 16th Flr 18 King E ... 5-4761
Page Ms F Treasury & Econ 1st Flr Frost N 5-2314
Page Mrs I D Environment 5th Flr 1 St Clair W... 5-2531
Page J N Prov Auditor 4th Flr 56 Wellesley W 5-1395
Page J W Bussness Pract 5th Flr 555 Yonge St... 3-0401
Page Mrs L Govt Serv 4th Flr 1200 Bay St..... 5-2965
Page Ms M Environment 3rd Flr 880 Bay St..... 5-4516
Page Mrs M A Prov Auditor
4th Flr 56 Wellesley W..... 5-1395
Page W C Labour 9th Flr 400 Univ Ave..... 5-4131
Pageau Mrs C Culture & Rectn
6th Flr 77 Bloor St W..... 5-2506
Pagel Dr J Environment 401 & Islington 8-3008
Pagliaroli M Prov Crt Crimnl 60 Queen W..... 5-7552
Pagonis Ms K Health 6th Flr 15 Overlea Blvd..... 5-4464
Pahapill J Corrctnl Serv
R320 2001 Eglinton Ave E Scbro..... 750-3366
Pai Dr H L Labour 8th Flr 400 University Ave..... 5-8178
Pajevic D Transpt & Comm 3501 Dufferin St 8-3446
Pajus G Transpt & Comm
1201 Wilson Ave Downsvw..... 8-3769
Pak R Govt Serv 8th Flr Ferguson Blk 5-3785
Pakalns V Transpt & Comm
1201 Wilson Ave Downsvw..... 8-3671
Pakula A Health 6th Flr 15 Overlea Blvd 5-5110
Pala Dr S Natural Res 3rd Flr 880 Bay St..... 5-8411
Paladichuk B L.C.B.O. 55 Lakeshr Bl E..... 5-4936
Pallas H Govt Serv 11th Flr Ferguson Blk 5-2885
Pallotta Miss R Housing 10th Flr 60 Bloor St W .. 5-0637
Palmer F R Revenue 16th Flr 77 Bloor St W..... 5-5891
Palmer Dr K Environment 3rd Flr 880 Bay St 5-4516
Palmer Mrs M Transpt & Comm
1201 Wilson Ave Downsvw..... 8-3201
Palmer Ms P Health 6th Flr 15 Overlea Blvd 5-8072
Palmer S Housing 12th Flr 101 Bloor St W 5-0759
Palmer V Govt Serv 19th Flr 25 Grosvenor St 5-6538

Palmer V B Revenue 17th Flr 77 Bloor St W 5-9085
Palmer MacLeod L Comm & Soc Serv
7th Flr Hepburn Blk 5-7825
Palmieri Mrs A Suprm Crt 145 Queen St W 5-5582
Palmieri Mrs R Govt Serv 9th Flr Ferguson Blk ... 5-1167
Palozzi Ms D A Transpt & Comm
1201 Wilson Ave Downsvw 8-3751
Pamplin Mrs D R Suprm Crt 130 Queen St W 5-5548
Pan Mrs A Ont Mort Corp 11th Flr 60 Bloor St W. 5-9256
Panayi Mrs C Housing R436 Legis Bldg 5-4813
Pancholi Mrs N Intgovmtl Aff
5th Flr 56 Wellesley St W 5-7994
Panday Dr D C Health 6th Flr 15 Overlea Blvd.... 5-8045
Pando C Comm & Soc Serv 6th Flr 880 Bay St ... 5-3613
Pang C Health 2nd Flr 7 Overlea Blvd 5-4338
Pang H C Transpt & Comm
1201 Wilson Ave Downsvw 8-7191
Pang T Environment 401 & Islington 8-7071
Pang T Labour 360 Christie St 5-2201
Paniak Ms W M Treasury & Econ 3rd Flr Frost N.. 5-9000
Pankhurst K Intgovmtl Aff 3rd Flr Mowat Blk 5-2265
Pant H Health 11th Flr Hepburn Blk..... 5-3755
Pantaleon Mrs R Comm & Soc Serv
4th Flr Hepburn Blk 5-5121
Pantazis J D Housing 11th Flr 101 Bloor St W 5-9749
Panting S B Natural Res 6604 Whitney Blk 5-4538
Papadimitriou K Colleges & Univ 32 Grenville St.. 5-6461
Pape S Colleges & Univ 7th Flr 700 Bay St 5-5233
Papiz Miss L Management Brd 7th Flr Frost S.... 5-6795
Papoff G Health 8th Flr Hepburn Blk 5-1803
Papoff J Revenue 4th Flr 77 Bloor St W 5-1549
Pappas D Transpt & Comm
1201 Wilson Ave Downsvw 8-3791
Paquette Mrs P Education 909 Yonge St 5-1231
Paradi Mrs E Natural Res 4310 Whitney Blk..... 5-2769
Paramsook B Ont Mort Corp
11th Flr 60 Bloor St W..... 5-9252
Paranczuk Mrs J Attry Gen 18th Flr 18 King E 5-2834
Pardoe C J Transpt & Comm
1201 Wilson Ave Downsvw 8-3259
Parekh A M Ont Energy Brd 9th Flr 14 Carlton St. 3-0821
Paries Mrs N Revenue 20th Flr 77 Bloor St W 5-1706
Parik J Govt Serv 10th Flr Ferguson Blk 5-3781
Park Ms A Environment 5th Flr 1 St Clair W 5-2531
Park Ms K Natural Res 4310 Whitney Blk 5-2769
Parker A J Transpt & Comm
1201 Wilson Ave Downsvw 8-3485
Parker Miss D L Treasury & Econ 1st Flr Frost N . 5-6691
Parker E J Health 7th Flr 15 Overlea Blvd 5-8015
Parker Mrs I Sec Com 7th Flr 10 Wellesley St E .. 3-0232
Parker Mrs I Govt Serv 5th Flr 22 College St..... 5-0175
Parker J E Culture & Rectn 8th Flr 77 Bloor St W 5-6787
Parker Mrs M Ont Dev Corp 7th Flr 1200 Bay St.. 5-4622
Parker N Education 23rd Flr Mowat Blk..... 5-6680
Parker P B Prov Crt Crimnl 60 Queen W..... 5-7210
Parker Miss P M Industry & Tour
7th Flr Hearst Blk 5-5293
Parker R Agric & Food 8th Flr 801 Bay 5-5971
Parker Miss S L Industry & Tour
9th Flr Hearst Blk 5-4278
Parker Miss V Housing 3rd Flr 56 Wellesley St W . 5-7025
Parker Hon W D Suprm Crt 130 Queen St W ... 363-4101
Parker W R Transpt & Comm
1201 Wilson Ave Downsvw 8-3967
Parkes C S Govt Serv 8th Flr Ferguson Blk..... 5-4806
Parks Ms A Health 7th Flr 7 Overlea Blvd 5-8038
Parnham Mrs V Natural Res 2308 Whitney Blk ... 5-7641
Parody A Ont Hous Corp 275 Shuter St 366-7768
Parowinchak G Revenue 17th Flr 77 Bloor St W... 5-9084
Parr B F Ont Dev Corp 8th Flr 1200 Bay St 5-4622
Parr J O.E.C.A. 5th Flr 2180 Yonge St 484-2626
Parr T N Transpt & Comm
1201 Wilson Ave Downsvw 8-3341
Parratt D.H Revenue 14th Flr 77 Bloor St W 5-4801
Parris F Natural Res 3540 Whitney Blk 5-2731
Parrish Ms C Social Dev Pol R1402 Whitney Blk .. 5-3654
Parrott B Ont Science Ctr 770 Don Mills..... 429-4100
Parrott Hon H C Environment
14th Flr 135 St Clair W 5-1611
Parrotte Mrs G Health 6th Flr 15 Overlea Blvd ... 5-8059
Parrotte Mrs G Revenue 16th Flr 77 Bloor St W .. 5-0299
Parry Mrs C Attry Gen Ste 705 80 Bloor St W 5-7574
Parry Ms E Comm & Soc Serv
7th Flr 2195 Yonge St 5-5142
Parsons D E Attry Gen Ste 705 80 Bloor St W.... 5-7574
Parsons L F Environment 10th Flr 135 St Clair W . 5-3198
Parsons Ms M Labour 4th Flr 400 Univ Ave 5-4151
Parton A Govt Serv 3rd Flr Ferguson Blk..... 5-1442
Partridge W Govt Serv 18th Flr 25 Grosvenor St .. 5-7625
Parviainen J A Transpt & Comm
1201 Wilson Ave Downsvw 8-3727
Pascaris Miss I Legis Admin Ofc
R114 N W Legis Bldg 5-9489
Pasceri Mrs M Treasury & Econ
4th Flr 1075 Bay St 5-9343
Pascoe C Govt Serv 11th Flr Ferguson Blk 5-6723
Pascoe J Govt Serv 1201 Wilson Ave Downsvw ... 8-3372
Pasic N Pub Trustee R710 145 Queen W 362-1331
Pasij M Transpt & Comm 3501 Dufferin St 8-3581
Pask K R Transpt & Comm
1201 Wilson Ave Downsvw 8-3727
Paskus V Transpt & Comm 3501 Dufferin St 8-3415
Passarello Mrs C Culture & Rectn
5th Flr 77 Bloor St W..... 5-3671
Passfield J E Labour 8th Flr 400 Univ Ave..... 5-7161
Passmore G W Comm & Soc Serv
7th Flr Hepburn Blk 5-0432
Patel M Agric & Food 4th Flr 801 Bay..... 5-1064
Patel R A Prov Auditor 4th Flr 56 Wellesley W ... 5-1395
Patell Mrs S Justice Pol 1st Flr Whitney Blk 5-2046
Pater B Govt Serv 8th Flr Ferguson Blk 5-3785
Pater Mrs D Cons & Comm Rel
24th Flr 400 Univ Ave..... 5-5881
Paterson Ms C Energy 12th Flr 56 Wellesley St W 5-4589
Paterson D Govt Serv 3rd Flr 1200 Bay St 5-7122
Paterson Mrs D M Revenue
10th Flr 77 Bloor St W..... 5-0111

Paterson G Govt Serv 10th Flr Ferguson Blk..... 5-2806
Paterson Mrs J Housing 8th Flr 56 Wellesley St W 5-6418
Patey C Health 7th Flr 15 Overlea Blvd..... 5-8015
Pathe L V Labour 14th Flr 400 Univ Ave..... 5-6094
Patnaik Dr D Education 18th Flr Mowat Blk..... 5-3156
Patrick E Hansard Ofc R350 Legis Bldg..... 5-1456
Patrick Miss L Crt House Metro 361 Univ Ave.... 5-7372
Patrick R Comm & Soc Serv 7th Flr Hepburn Blk . 5-0432
Pattenden G Ont Science Ctr 770 Don Mills.... 429-4100
Patterson A B Environment 5th Flr 40 St Clair W . 5-4597
Patterson Mrs E J Crt House Metro 361 Univ Ave . 5-0580
Patterson F A Transpt & Comm
1201 Wilson Ave Downsvw..... 8-3415
Patterson J B Environment 9th Flr 135 St Clair W 5-6421
Patterson J F O.P.P. 90 Harbour St..... 5-4434
Patterson Mrs M Labour 15th Flr 400 Univ Ave... 5-6121
Patterson Ms M E Revenue
19th Flr 77 Bloor St W..... 5-1264
Patterson P D Transpt & Comm
1201 Wilson Ave Downsvw..... 8-3715
Patterson S R Health 4th Flr 15 Overlea Blvd.... 5-8000
Patterson W F Prov Crt Crimnl 60 Queen W..... 5-7541
Patterson W R O.P.P. 90 Harbour St..... 5-6176
Patterson Z R Management Brd 6th Flr Frost S... 5-6337
Pattison J Govt Serv 13th Flr Ferguson Blk..... 5-6815
Pattison M J Ont Science Ctr 770 Don Mills.... 429-4100
Pauk T Natural Res 805 77 Grenville St..... 5-4641
Paul A Labour 2nd Flr 400 Univ Ave..... 5-7941
Paul Mrs G Ont Mort Corp 11th Flr 60 Bloor St W 5-9247
Paul Mrs S Cons & Comm Rel
9th Flr 555 Yonge St..... 3-0339
Pauli R W Education 909 Yonge St..... 5-2657
Paulinic J Govt Serv 1201 Wilson Ave Downsvw... 8-3947
Pauls H C Agric & Food 2nd Flr 801 Bay..... 5-7038
Pausak S Cent Of For Sc 25 Grosvenor St..... 5-9278
Pautler C J Environment 10th Flr 135 St Clair W . 5-3198
Pavan N P Culture & Rectn 8th Flr 77 Bloor St W 5-9941
Pavlin Mrs S A Transpt & Comm
1201 Wilson Ave Downsvw..... 8-3591
Pawlowski Mrs I Environment
4th Flr 40 St Clair W..... 5-6991
Paxton N Labour 15th Flr 400 Univ Ave..... 5-5958
Paxton T G Transpt & Comm
1201 Wilson Ave Downsvw..... 8-3302
Payer P Transpt & Comm
1201 Wilson Ave Downsvw..... 8-3282
Payne A Prov Crt Crimnl 1911 Eglinton E..... 757-3686
Payne Mrs A Labour 2nd Flr 400 Univ Ave..... 5-6121
Payne A F Transpt & Comm
1201 Wilson Ave Downsvw..... 8-3248
Payne D Culture & Rectn 8th Flr 77 Bloor St W .. 5-6311
Payne Mrs E Ont Dev Corp 7th Flr 1200 Bay St .. 5-4622
Payne Mrs L Suprm Crt 130 Queen St W..... 5-5548
Payne W J Crt House Metro 361 Univ Ave..... 5-7351
Payton Ms D Attry Gen 14th Flr 18 King E..... 5-2989
Paz A Agric & Food 4th Flr 801 Bay..... 5-1064
Paz Mrs F Govt Serv 4th Flr 880 Bay St..... 5-6745
Peace Mrs M Ont Mort Corp
11th Flr 60 Bloor St W..... 5-9262
Peacock A H Natural Res 3623 Whitney Blk..... 5-4319
Peacock Mrs D E Crt House Metro 361 Univ Ave.. 5-0301
Peacock D M Cons & Comm Rel
3rd Flr 543 Yonge St..... 3-0784
Peacock P H Transpt & Comm
1201 Wilson Ave Downsvw..... 8-3661
Peak Mrs D Crt House Metro 361 Univ Ave..... 5-7359
Pearce A R Govt Serv 13th Flr Ferguson Blk..... 5-2040
Pearce G G Transpt & Comm 3501 Dufferin St.... 8-3415
Pearce S H Environment 5th Flr 135 St Clair W... 5-2446
Pearcy W E Education 18th Flr Mowat Blk..... 5-5481
Pearson Mrs A Housing 12th Flr 101 Bloor St W .. 5-9045
Pearson Mrs D I Natural Res 2320 Whitney Blk... 5-4251
Pearson J Attry Gen 16th Flr 18 King E..... 5-3286
Pearson R G Environment 3rd Flr 880 Bay St..... 5-4516
Pearson W Work Comp Brd 2 Bloor St E..... 5-8778
Peart Miss J C Intgovmtl Aff
6th Flr 56 Wellesley St W..... 5-2871
Pease Mrs J Treasury & Econ 4th Flr 1075 Bay St 5-6171
Peat Mrs B Transpt & Comm
1201 Wilson Ave Downsvw..... 8-3221
Peck B Govt Serv 18th Flr 25 Grosvenor St..... 5-6280
Peck Miss J I Pub Trustee R703 145 Queen W.. 362-1331
Pediglorio Mrs C Suprm Crt 130 Queen St W..... 5-5548
Peebles D R Management Brd 6th Flr Frost S.... 5-3503
Peebles L H Education 19th Flr Mowat Blk..... 5-3100
Peek G C Education 19th Flr Mowat Blk..... 5-3100
Peek Mrs S Ont Hous Corp 5th Flr 101 Bloor St W 5-9434
Peel Mrs A Attry Gen Ste 705 80 Bloor St W..... 5-7574
Peer J H Transpt & Comm
1201 Wilson Ave Downsvw..... 8-3611
Peers Mrs J E Sec Com 6th Flr 10 Wellesley St E. 3-0220
Peets Mrs B Suprm Crt 145 Queen st W..... 5-5573
Peever M H O.P.P. 90 Harbour St..... 5-4445
Peirce Mrs C Revenue 12th Flr 77 Bloor St W.... 5-2936
Peirce J Revenue 14th Flr 77 Bloor St W..... 5-1004
Pekilis S Treasury & Econ 2nd Flr Frost N..... 5-1731
Pelissero L J O.P.P. 90 Harbour St..... 5-8105
Pellegrino Mrs C A Transpt & Comm
1201 Wilson Ave Downsvw..... 8-3711
Pelletier G A Off Fire Marshal R414 590 Keele St . 5-4851
Pellicciotta Mrs F Health Resources Rd..... 8-3174
Pelmear Dr P Labour 7th Flr 400 Univ Ave..... 5-3610
Peltier-Joseph Mrs P Natural Res
717 77 Grenville St..... 5-4534
Pelton A Housing 6th Flr 101 Bloor St W..... 5-0260
Pelton R B Education 1st Flr 26 Breadalbane St .. 5-2668
Peltz G Revenue 9th Flr 77 Bloor St W..... 5-9554
Pena Miss M Health 7th Flr 15 Overlea Blvd..... 5-8015
Pencak L Govt Serv 12th Flr Ferguson Blk..... 5-1204
Pencak L Govt Serv 12th Flr Ferguson Blk..... 5-1204
Pendrith Mrs F Comm & Soc Serv
3rd Flr Hepburn Blk..... 5-1894
Penev P Transpt & Comm 3501 Dufferin St..... 8-3252
Peng J Education 21st Flr Mowat Blk..... 5-4876
Pengelly S Premiers Ofc R288 Legis Bldg..... 5-8367
Penheiro E Education 21st Flr Mowat Blk..... 5-7954
Pennanen Ms A M Environment
9th Flr 135 St Clair..... 5-6346

ennell Hon L T Suprm Crt 130 Queen St W ... 363-4101
enner J Labour 50 Grosvenor St 5-4075
enning C M Transpt & Comm
1201 Wilson Ave Downsvw 8-3066
enny D A Education 22nd Flr Mowat Blk 5-3620
enny E Comm & Soc Serv 4th Flr Hepburn Blk .. 5-3630
eoples R Revenue 14th Flr 77 Bloor St W 5-1004
eperkorn V E Labour 2nd Flr 400 Univ Ave 5-6121
epler Miss T Govt Serv R149 Legis Bldg 5-6891
eppiatt G Housing 13th Flr 101 Bloor St W 5-9835
eppin A J Agric & Food 10th Flr 801 Bay 5-1091
ercival J A Transpt & Comm
1201 Wilson Ave Downsvw 8-3801
erdue J Housing 8th Flr 56 Wellesley St W 5-6418
erduk N A O.P.P. 90 Harbour St 5-8105
ereira C Attry Gen 15th Flr 18 King E 5-4294
ereira Mrs M Health 7th Flr 15 Overlea Blvd 5-8009
erewerton L Govt Serv 1201 Wilson Ave Downsvw 8-3372
erez Ms M Govt Serv 10th Flr Ferguson Blk 5-3781
erfect Ms B Environment 10th Flr 135 St Clair W 5-4139
erfect N Transpt & Comm
1201 Wilson Ave Downsvw 8-7226
ergantes Ms L S Housing 4th Flr Hearst Blk 5-0143
erkins C Attry Gen 17th Flr 18 King E 5-9474
erkons E Ont Hous Corp 13th Flr 101 Bloor St W 5-9104
erlmutter M Colleges & Univ
2nd Flr 32 Grenville St 5-0668
erreira Miss T Civil Serv Com 2nd Flr Frost S ... 5-9419
erreira V Cons & Comm Rel
4th Flr 10 Wellesley St E 3-0277
errier Mrs M Health 6th Flr 15 Overlea Blvd 5-8059
errigo Miss J A Natural Res 5611 Whitney Blk ... 5-4481
errin B Culture & Rectn 8th Flr 77 Bloor St W .. 5-6311
errin Ms E Environment 15th Flr 135 St Clair W . 5-4371
errin W R O.P.P. 90 Harbour St 5-8117
errins Miss G A Industry & Tour
9th Flr Hearst Blk 5-5296
erry Miss B J Health 5th Flr 880 Bay St 5-4047
erry C Legis Admin Ofc Bsmt-36 Legis Bldg 5-4340
erry Mrs E P Civil Serv Com 1st Flr Frost S 5-1173
erry J W Treasury & Econ 3rd Flr Frost N 5-6613
erry L W Official Guard 6th Flr 180 Dundas St W 5-1837
erry R Treasury & Econ 6th Flr Frost N 5-5451
erry Mrs S Ont Dev Corp 8th Flr 1200 Bay St ... 5-4622
erryment M D Transpt & Comm
1201 Wilson Ave Downsvw 8-3289
ersad Dr R L Health 5th Flr 15 Overlea Blvd 5-4058
ersaud D Environment 4th Flr 1 St Clair W 5-6954
ersaud Mrs G Colleges & Univ
22nd Flr Mowat Blk 5-6865
ersaud Mrs G Govt Serv 5th Flr 22 College St ... 5-6266
ersaud Ms M Environment 4th Flr 880 Bay St ... 5-4493
ersaud M C Health 8th Flr Hepburn Blk 5-5021
ersaud N Treasury & Econ 4th Flr 1075 Bay St .. 5-6171
ersson K O Transpt & Comm 3501 Dufferin St ... 8-3452
erusini Mrs E Natural Res 4443 Whitney Blk 5-2770
erz Mrs R Ont Dev Corp 7th Flr 1200 Bay St 5-4622
esanto Mrs N Environment 4th Flr 1 St Clair W . 5-5911
esce A M Colleges & Univ 10th Flr Mowat Blk .. 5-6641

Peschel Miss M Gov Caucus Ofc R430 Legis Bldg . 5-2036
Pestl R Govt Serv 3rd Flr Ferguson Blk 5-1443
Peter Dr F Health Resources Rd 8-3194
Peter Ms G Industry & Tour 9th Flr Hearst Blk ... 5-4793
Peter J Govt Serv 10th Flr Ferguson Blk 5-2806
Peters Mrs A Comm & Soc Serv
9th Flr 1 St Clair Ave W 5-6211
Peters Mrs D A Agric & Food 7th Flr 801 Bay 5-1241
Peters F H Ont Hous Corp 5th Flr 101 Bloor St W 5-9733
Peters Mrs F M Treasury & Econ 5th Flr Frost S .. 5-3505
Peters J Housing 8th Flr 101 Bloor St W 5-9623
Peters Miss P Crt House Metro
R204 361 Univ Ave 5-5839
Peters W E Natural Res 6420 Whitney Blk 5-2748
Petersen I L Govt Serv 11th Flr 1200 Bay St 5-1051
Peterson C Natural Res 4605 Whitney Blk 5-2707
Peterson Mrs C Ont Mort Corp
11th Flr 60 Bloor St W 5-9256
Peterson D Govt Serv 178 Queen's Quay E 5-3526
Peterson D Liberal Pty R117 N W Legis Bldg 5-4320
Peterson Ms K Health 11th flr Hepburn Blk 5-6854
Peterson P Ont Hous Corp 33 Belshaw Place ... 366-7851
Peterson R Suprm Crt 130 Queen St W 363-4101
Peterson S Ont Dev Corp 8th Flr 1200 Bay St 5-4622
Petite Miss G B Industry & Tour
7th Flr Hearst Blk 5-5834
Petker B Housing 12th Flr 101 Bloor St W 5-0759
Petmanis G J Pub Trustee R506 145 Queen W .. 362-1331
Petoia J Environment 2nd Flr 135 St Clair W 5-9670
Petrasthuk Mrs T Comm & Soc Serv
6th Flr Hepburn Blk 5-5217
Petrick Mrs K Culture & Rectn
24th Flr 2 Bloor St W 961-6262
Petroff T Sec Com 8th Flr 10 Wellesley St E 3-0250
Petta Miss E Chief Coroner 26 Grenville St 5-6678
Pettet F T Attry Gen r716 500 Univ Ave 5-2824
Pettet N F Industry & Tour 5th Flr Hearst Blk 5-7196
Pettifor N H Transpt & Comm
1201 Wilson Ave Downsvw 8-3643
Pettit Mrs C Crt House Metro 361 Univ Ave 5-7369
Peturrson-Rees Ms L Intgovmtl Aff
4th Flr Mowat Blk 5-1074
Peverett L M Transpt & Comm
1201 Wilson Ave Downsvw 8-3661
Phang W A Transpt & Comm
1201 Wilson Ave Downsvw 8-3355
Pharand Mrs L Colleges & Univ
10th Flr Mowat Blk 5-5388
Pharand R E Comm & Soc Serv
7th Flr Hepburn Blk 5-0108
Phaure Miss M Ont Mort Corp
11th Flr 60 Bloor St W 5-3158
Philip E New Dem Pty R416 N W Legis Bldg 5-0894
Philip N Health 7th Flr 15 Overlea Blvd 5-8009
Philipiew E Work Comp Brd 2 Bloor St E 5-8915
Philippe R R Off Fire Marshal R414 590 Keele St . 5-4851
Phillip R D Natural Res Malton Airport 678-1173
Phillips Mrs A Agric & Food 6th Flr 801 Bay 5-9433

Phillips A J Comm & Soc Serv
7th Flr Hepburn Blk 5-0230
Phillips Mrs D Off Fire Marshal R403 590 Keele St 5-4844
Phillips D Intgovmtl Aff 5th Flr Mowat Blk 5-2927
Phillips D E Attry Gen R340 Legis Bldg 5-2841
Phillips Mrs H A Ont Hous Corp
11th Flr 101 Bloor St W 5-9810
Phillips J I Revenue 12th Flr 77 Bloor St W 5-2957
Phillips Mrs L Comm & Soc Serv
7th Flr Hepburn Blk 5-9794
Phillips L K Health 4th Flr 15 Overlea Blvd 5-5021
Phillips Mrs M Ont Dev Corp 7th Flr 1200 Bay St. 5-4622
Phillips R Natural Res 3346 Whitney Blk 5-3981
Phillips T Ont Hous Corp 13th Flr 101 Bloor St W. 5-0337
Phillips W D Transpt & Comm
1201 Wilson Ave Downsvw 8-3213
Phillipson Ms D Comm & Soc Serv
5th Flr Hepburn Blk 5-0674
Phillipson J Health 3rd Flr 7 Overlea Blvd 5-2025
Philp W M Cent Of For Sc 25 Grosvenor St 5-9273
Philpott D K T.A.T.O.A. 3625 Dufferin St 630-2635
Piazza Mrs M Natural Res 4340 Whitney Blk 5-2764
Piazza Ms R Energy 12th Flr 56 Wellesley St W... 5-9174
Piche E Environment 6th Flr 40 St Clair W 5-1140
Picher Mrs M Labour 4th Flr 400 Univ Ave 5-0200
Picher P Labour 4th Flr 400 Univ Ave 5-0200
Piciura M Transpt & Comm
3501 Dufferin St Downsvw 8-3452
Picken G E Work Comp Brd 2 Bloor St E 5-8537
Pickering E R Transpt & Comm
1201 Wilson Ave Downsvw 8-3477
Picur K P Labour 8th Flr 400 Univ Ave 5-7161
Pidgeon D F Culture & Rectn
4th Flr 77 Bloor St W 5-0665
Pidhirnyj Ms M Labour 15th Flr 400 Univ Ave..... 5-1537
Pidutti Miss E Liberal Pty R116 Legis Bldg..... 5-1676
Pie Ms B Health 10th Flr Hepburn Blk 5-3015
Piecowye Mrs S Govt Serv
18th Flr 25 Grosvenor St 5-6190
Pierce Mrs J A Transpt & Comm
1201 Wilson Ave Downsvw 8-7191
Pierce S A O.P.P. 90 Harbour St 5-8111
Piercey Miss S Education 20th Flr Mowat Blk..... 5-2223
Piercey W D Health 7th Flr 15 Overlea Blvd 5-5642
Pierre S Natural Res 5501 Whitney Blk 5-6790
Pierro A Natural Res 5423 Whitney Blk 5-4645
Pieslinger G Govt Serv 10th Flr Ferguson Blk..... 5-3781
Pietiainen Miss L Comm & Soc Serv
3rd Flr Hepburn Blk 5-5147
Pietowski W Govt Serv 16 Grosvenor St 5-6811
Pietracupa Miss M Environment
11th Flr 135 St Clair W 5-2688
Pietrangelo Miss A Natural Res 4601 Whitney Blk. 5-2707
Pietrangelo Miss S Environment
14th Flr 135 St Clair W 5-1619
Piggot C A Housing 6th Flr 101 Bloor St W 5-0260
Pigott Ms Y Culture & Rectn 3rd Flr 8 York St ... 5-2365
Pikarchuk M Revenue 14th Flr 77 Bloor St W..... 5-1330
Pike E W Regstr Gen 2nd Flr Macdonald Blk 5-2274
Pike Miss M Labour 7th Flr 400 Univ Ave 5-361
Pikk Dr H Labour 7th Flr 400 Univ Ave..... 5-406
Pileggi Mrs I Cent Of For Sc 25 Grosvenor St 5-950
Pilgrim K E Transpt & Comm
3501 Dufferin St Downsvw 8-309
Pilipenko Mrs I Transpt & Comm
1201 Wilson Ave Downsvw 8-372
Pilkington E Transpt & Comm
1201 Wilson Ave Downsvw 8-323
Pillar R S Transpt & Comm
1201 Wilson Ave Downsvw 8-362
Piller A T Transpt & Comm
1201 Wilson Ave Downsvw 8-384
Piller Mrs M Labour 14th Flr 400 University Ave .. 5-609
Pilotte B G Comm & Soc Serv 5th Flr Hepburn Blk 5-237
Pilsworth Mrs D Environment 6th Flr 1 St Clair W 5-300
Pilz G Ont Hous Corp 13th Flr 101 Bloor St W.... 5-910
Pim Miss C Social Dev Pol R1324 Whitney Blk.... 5-650
Pimenta Dr J A Environment 401 & Islington 8-710
Pincombe G Industry & Tour 5th Flr Hearst Blk ... 5-572
Pindar Miss B Revenue 18th Flr 77 Bloor St W ... 5-292
Pinder K Agric & Food 6th Flr 801 Bay 5-943
Pineda L Health 4th Flr 15 Overlea Blvd 5-800
Pineda Mrs N Health 9th Flr Hepburn Blk 5-802
Pinfold Mrs B Transpt & Comm
1201 Wilson Ave Downsvw 8-37
Pinfold Mrs E Attry Gen R341 Legis Bldg 5-284
Pinfold J T Transpt & Comm
1201 Wilson Ave Downsvw 8-365
Pink G W Transpt & Comm 3501 Dufferin St 8-366
Pinnington P E Energy 12th Flr 56 Wellesley St W 5-702
Pinochi Miss F Health 8th Flr Hepburn Blk 5-256
Pinto F C Cent Of For Sc 25 Grosvenor St 5-927
Pinto J A Education 7th Flr Mowat Blk 5-322
Pinto J A Govt Serv 8th Flr Ferguson Blk 5-480
Pinto J L Health 6th Flr 15 Overlea Blvd..... 5-093
Pinto L Housing 3rd Flr 60 Bloor St W..... 5-809
Pinto M Colleges & Univ 558 Yonge St 5-585
Pinto Mrs S Transpt & Comm
1201 Wilson Ave Downsvw 8-307
Pinto Miss S Premiers Ofc R359 Legis Bldg 5-058
Piper Mrs A M Land Comp Bd 10 King E 5-10
Pipher E R Education
3rd Flr 2025 Sheppard Ave E..... 491-03
Pipher K J Off Fire Marshal R422 590 Keele St ... 5-480
Pirbhai Ms A Treasury & Econ 2nd Flr Frost N.... 5-650
Piredda F Forensic Pathy 26 Grenville St 5-11
Pires A Education 909 Yonge St 5-93
Pires J G Revenue 12th Flr 77 Bloor St W 5-56
Pirie D Environment 7th Flr 150 Ferrand Dr 424-30
Pirillo Mrs R Civil Serv Com 2nd Flr Frost S 5-14
Pirrie Mrs O Comm & Soc Serv
3rd Flr 110 Eglinton Ave W 5-01
Pirtam D Treasury & Econ 4th Flr 1075 Bay St ... 5-730
Pisani Miss P Culture & Rectn
6th Flr 77 Bloor St W 5-39
Pitkin B Attry Gen 5th Flr 18 King E 5-62
Pitman Mrs R Justice Pol 1st Flr Whitney Blk 5-05

Pitman W Ont Arts Coun
5th Flr 151 Bloor St W 961-1660
Pitt D Comm & Soc Serv
5th Flr 110 Eglinton Ave W 5-9943
Pitt D W Govt Serv 12th Flr Ferguson Blk 5-0655
Pittenger G Natural Res 3rd Flr Whitney Blk 5-2745
Pitter Mrs N Housing 10th Flr 101 Bloor St W 5-9760
Pitts Dr A E Natural Res 912 77 Grenville St 5-5601
Pitura L F Environment 2nd Flr 135 St Clair W ... 5-6191
Pixley Mrs Z G Govt Serv 9th Flr Ferguson Blk ... 5-9215
Pizak D M Labour 8th Flr 400 Univ Ave 5-7161
Pizycki Miss L Regstr Gen 2nd Flr Macdonald Blk . 5-2283
Plaatjes J Suprm Crt 145 Queen St W 5-5582
Plaatjes Mrs P Labour 9th Flr 400 University Ave . 5-8710
Plampe I Environment 12th Flr 135 St Clair W ... 5-2684
Plant A H Govt Serv 1201 Wilson Ave Downsvw .. 8-3941
Plant P J Health 6th Flr 880 Bay St 5-4063
Platt Miss M L Financial Instns
8th Flr 555 Yonge St 3-0515
Platt Mrs V Liberal Pty R447 Legis Bldg 5-7757
Platts H A Health 5th Flr 15 Overlea Blvd 5-5040
Plaza Mrs A L Health 2nd Flr 7 Overlea Blvd 5-4338
Plestid E Health 6th Flr 7 Overlea Blvd 5-8353
Plewes M E Environment 10th Flr 135 St Clair W . 5-6963
Plewes R B Prov Auditor 4th Flr 56 Wellesley W .. 5-1395
Ploeger H M Treasury & Econ 5th Flr Frost S 5-3505
Plouffe R Health 2nd Flr 880 Bay St 5-2529
Plumanis Mrs G Transpt & Comm
1201 Wilson Ave Downsvw 8-3591
Plumb F W Industry & Tour 5th Flr Hearst Blk ... 5-4392
Plumb P W Transpt & Comm Ferguson Blk 5-6549
Plumpton Miss G Health 6th Flr 15 Overlea Blvd .. 5-8051
Pochmursky J Transpt & Comm
1201 Wilson Ave Downsvw 8-3654
Podger J S Cent Of For Sc 25 Grosvenor St 5-9278
Podoliak Ms E Culture & Rectn 8 York St 5-2365
Podrebarac G R Education 22nd Flr Mowat Blk ... 5-4232
Poepel Miss E Pub Trustee R615 145 Queen W . 362-1331
Poff L Environment 6th Flr 40 St Clair W 5-2401
Poglitsh Ms J A Colleges & Univ
10th Flr Mowat Blk 5-4234
Pogson M Govt Serv 3rd Flr 1200 Bay St 5-3417
Pogue D Bussness Pract 5th Flr 555 Yonge St 3-0302
Poitras J Labour 5th Flr 400 Univ Ave 5-4104
Polakiwsky V T.A.T.O.A. 3625 Dufferin St 630-5414
Polika J Attry Gen 17th Flr 18 King E 5-4118
Polimeni M Health 8th Flr Hepburn Blk 5-2444
Pollard J Natural Res 4342 Whitney Blk 5-2814
Pollard J Comm & Soc Serv 7th Flr Hepburn Blk . 5-0647
Pollitt K Health 3rd Flr 15 Overlea Blvd 5-8023
Pollock Mrs J Govt Serv 26 Church St Thornhill . 881-9420
Pollock J R Transpt & Comm
1201 Wilson Ave Downsvw 8-7151
Pollock Mrs N Revenue 12th Flr 77 Bloor St W ... 5-2948
Pollock R D Labour 14th Flr 400 Univ Ave 5-3860
Pollock R I Industry & Tour 7th Flr Hearst Blk 5-5494
Polny M Labour 7th Flr 400 Univ Ave 5-4066
Polonski Ms M A Corrctnl Serv
R119 2001 Eglinton Ave E Scbro 750-3350
Pompa J Work Comp Brd 2 Bloor St E 5-8622
Pompeo W Govt Serv B-511 Whitney Blk 5-2212
Pomposo D M Housing 2nd Flr 60 Bloor St W 5-9713
Pon Mrs V Govt Serv 18th Flr 25 Grosvenor St ... 5-6879
Pong Ms B Civil Serv Com 9th Flr 151 Bloor W ... 5-1438
Pong E S Transpt & Comm
1201 Wilson Ave Downsvw 8-3331
Pongor G Attry Gen 5th Flr 18 King E 5-8453
Poole D L Treasury & Econ Basement Frost N 5-4430
Poole J M Comm & Soc Serv 7th Flr Hepburn Blk . 5-0425
Poole R J Govt Serv 16 Grosvenor St 5-3771
Poole W R Attry Gen 22nd Flr 180 Dundas W ... 598-0411
Pooley F W Natural Res 4th Flr 99 Wellesley W .. 5-1062
Pope Hon A W Min Without Ptfo
R5320 Whitney Blk 5-3584
Pope Miss B A Intgovmtl Aff 6th Flr Mowat Blk .. 5-5514
Popert Mrs J Treasury & Econ 4th Flr 1075 Bay St 5-4992
Popham R E Addictn Resrch 33 Russell st 591-6160
Poplata Mrs D Corrctnl Serv
R229 2001 Eglinton Ave E Scbro 750-3333
Poppelreiter Miss G Govt Serv 3rd Flr Hearst Blk . 5-5733
Poppenk Mrs J M Natural Res 5356 Whitney Blk .. 5-2756
Porri Mrs C Liberal Pty R104 N W Legis Bldg 5-6731
Porteous Miss B E Govt Serv 1st Flr 880 Bay St .. 5-2054
Porter D J Health 5th Flr 15 Overlea Blvd 5-4164
Porter E Comm & Soc Serv 3rd Flr Hepburn Blk .. 5-9884
Porter G Health 5th Flr 15 Overlea Blvd 5-4164
Porter M Govt Serv 19th Flr 25 Grosvenor St 5-2032
Porter Mrs O Crt House Metro 361 Univ Ave 5-7491
Porter R G Transpt & Comm
1201 Wilson Ave Downsvw 8-3751
Porter Mrs S Govt Serv 13th Flr Ferguson Blk 5-1141
Porter W G Transpt & Comm 3501 Dufferin St 8-3669
Portoghese D J Civil Serv Com 2nd Flr Frost S ... 5-1483
Portoghese Ms T Civil Serv Com 2nd Flr Frost S .. 5-5016
Porzio Mrs M Govt Serv 7th Flr Hearst Blk 5-5449
Posen G S Intgovmtl Aff 5th Flr Mowat Blk 5-3340
Posius V Transpt & Comm
1201 Wilson Ave Downsvw 8-3461
Pospisil F J Ont Dev Corp 7th Flr 1200 Bay St ... 5-4622
Post L J Natural Res 2306 Whitney Blk 5-7641
Potasky G Housing 4th Flr 101 Bloor St W 5-9849
Poth R J Revenue 17th Flr 77 Bloor St W 5-5648
Pothier C Revenue 16th Flr 77 Bloor St W 5-7767
Potier C J O.P.P. 90 Harbour St 5-2264
Potocny J Culture & Rectn
24th Flr 2 Bloor St W 961-6262
Potter D G Intgovmtl Aff 3rd Flr Mowat Blk 5-2265
Potter F M Work Comp Brd 2 Bloor St E 5-8846
Potter G J Transpt & Comm
1201 Wilson Ave Downsvw 8-3231
Potts Mrs G Govt Serv 5th Flr 1200 Bay St 5-9231
Pouching Mrs H Education 21st Flr Mowat Blk 5-7954
Pouliot Miss L Education 17th Flr Mowat Blk 5-9667
Pouliot Miss O Attry Gen 2nd Flr 863 Bay St 5-6096
Poulton Dr D J Environment 4th Flr 1 St Clair W . 5-4590
Powell A H T.A.T.O.A. 3625 Dufferin St 630-9984
Powell Mrs B Social Dev Pol R1317 Whitney Blk .. 5-7981
Powell B Housing 8th Flr 101 Bloor St W 5-9628

Powell Ms D Culture & Rectn
5th Flr 77 Bloor St W 5-0225
Powell Miss E Industry & Tour 9th Flr Hearst Blk . 5-4793
Powell H Revenue 11th Flr 77 Bloor St W 5-1768
Powell J C Labour 6th Flr 400 Univ Ave 5-7931
Powell L Cent Of For Sc 25 Grosvenor St 5-9278
Powell Mrs M Ont Dev Corp 8th Flr 1200 Bay St . 5-4622
Powell R Govt Serv 12th Flr Ferguson Blk..... 5-3804
Powell Mrs V Industry & Tour 8th Flr Hearst Blk.. 5-0578
Power B Govt Serv 1201 Wilson Ave Downsvw.... 8-3094
Powers D M Natural Res 6312 Whitney Blk 5-9052
Powers G L O.P.P. 90 Harbour St 5-3548
Powlett Mrs N Revenue 3rd Flr 77 Bloor St W 5-3151
Poyntz P R Comm & Soc Serv 6th Flr Hepburn Blk 5-3735
Pozderka Mrs C Revenue 11th Flr 77 Bloor St W .. 5-6438
Prabhu S Housing 3rd Flr 60 Bloor St W 5-9410
Praino Mrs B Crt House Metro 361 Univ Ave 5-7369
Prakash A Transpt & Comm
1201 Wilson Ave Downsvw 8-3282
Prasad Ms L Attry Gen 14th Flr 18 King E 5-7621
Prasad V Natural Res 6501 Whitney Blk 5-1319
Pratley G Ont Science Ctr 770 Don Mills..... 429-4100
Pratley P J Ont Hous Corp
11th Flr 101 Bloor St W 5-9387
Pratt Mrs A M Revenue 4th Flr 77 Bloor St W.... 5-1549
Pratt M G Environment 10th Flr 135 St Clair W .. 5-4139
Pratt R Environment 11th Flr 135 St Clair W..... 5-2688
Pratt Ms S Culture & Rectn 5th Flr 77 Bloor St W 5-2285
Pratt Mrs T Natural Res 5353 Whitney Blk..... 5-2756
Pratt W Prov Crt Crimnl 60 Queen W 5-7260
Preece S G Ont Police Comm 25 Grosvenor St.... 5-3281
Preiner J W Labour 2nd Flr 400 Univ Ave 5-7941
Prendergast M Colleges & Univ 32 Grenville St... 5-6461
Prendergast W P Ont Dev Corp
8th Flr 1200 Bay St 5-4622
Prentice D G Industry & Tour 6th Flr Hearst Blk .. 5-0157
Prescott Miss L Attry Gen 14th Flr 18 King E 5-2552
Presson D J Housing 6th Flr 101 Bloor St W..... 5-9866
Prestaya M Transpt & Comm
1201 Wilson Ave Downsvw 8-3853
Prevedello F Ont Place Corp
955 Lakeshore Blvd W 5-7731
Preyra C R Transpt & Comm
1201 Wilson Ave Downsvw 8-3131
Price A G Agric & Food 9th Flr 801 Bay 5-7452
Price Mrs B Natural Res 6327 Whitney Blk..... 5-6994
Price B Govt Serv 11th Flr Ferguson Blk 5-6723
Price C Education 14th Flr Mowat Blk 5-2061
Price D Govt Serv 14th Flr 25 Grosvenor St 5-6861
Price E Crt House Metro 361 Univ Ave 5-7314
Price H Housing 7th Flr 101 Bloor St W..... 5-2498
Price Mrs I Govt Serv 8th Flr Ferguson Blk..... 5-6741
Price R Education 7th Flr Mowat Blk 5-3966
Prickaerts M Transpt & Comm
1201 Wilson Ave Downsvw 8-3567
Priddle R E Cons & Comm Rel
3rd Flr 543 Yonge St..... 3-0423
Priestman A Ont Hous Corp
13th Flr 101 Bloor St W 5-9866
Primavesi C M Health 7th Flr 15 Overlea Blvd 5-817
Prime Dr R Cent Of For Sc 25 Grosvenor St 5-927
Prince J B Health 8th Flr Hepburn Blk..... 5-505
Pringle D J Attry Gen 3rd Flr 18 King E 5-339
Printer D J Housing 10th Flr 60 Bloor St W 5-916
Prior Miss C Ont Mort Corp
11th Flr 60 Bloor St W 5-926
Prior Mrs G Ont Science Ctr 770 Don Mills..... 429-410
Priscus A Financial Instns 6th Flr 555 Yonge St .. 3-047
Pritchard P Revenue 3rd Flr 77 Bloor St W..... 5-349
Pritchard T Govt Serv 1201 Wilson Ave Downsvw . 8-347
Priwes U Crt House Metro R221 444 Yonge St.... 5-750
Probyn N Industry & Tour 7th Flr Hearst Blk 5-583
Procter Ms R Comm & Soc Serv
11th Flr 700 Bay St 5-472
Proctor Mrs B Cons & Comm Rel
1st Flr 555 Yonge St..... 3-020
Proctor L Crt House Metro 361 Univ Ave..... 5-735
Pronay Mrs E Govt Serv 17th Flr 25 Grosvenor St. 5-290
Prosow N Transpt & Comm 3501 Dufferin St 8-358
Prosper Mrs B Crt House Metro 361 Univ Ave 5-725
Prosser Ms D Attry Gen Ste 2306 700 Bay 5-321
Protich G Natural Res 3605 Whitney Blk..... 5-763
Prout Mrs F Natural Res 4421 Whitney Blk..... 5-276
Provan I B Cons & Comm Rel
2nd Flr 543 Yonge St 3-046
Provias P J Environment 2nd Flr 135 St Clair W .. 5-619
Province G J Transpt & Comm
1201 Wilson Ave Downsvw 8-382
Prower Mrs P Northern Affairs
10th Flr 10 Wellesley St E..... 5-894
Prpic M Work Comp Brd 2 Bloor St E 5-891
Prychoda Mrs S C Transpt & Comm Ferguson Blk. 5-363
Pryde M Industry & Tour 8th Flr Hearst Blk 5-462
Prymych Mrs M Cons & Comm Rel
9th Flr 555 Yonge St 3-030
Prymych Mrs M Labour 3rd Flr 400 Univ Ave 5-901
Pryor R Labour 5th Flr 400 Univ Ave 5-410
Prytula Miss A Health Resources Rd..... 8-316
Przybylowski G A Housing 8th Flr 60 Bloor St W .. 5-904
Psathas H Housing 7th Flr 56 Wellesley St W 5-641
Puccini R Transpt & Comm
1201 Wilson Ave Downsvw 8-377
Puchala Mrs M Treasury & Econ 5th Flr Frost S .. 5-350
Puff Mrs M Intgovmtl Aff 3rd Flr Mowat Blk..... 5-698
Pugliese T R Comm & Soc Serv
9th Flr 1 St Clair Ave W 5-621
Pugsley K Industry & Tour 6th Flr Hearst Blk..... 5-549
Pukitis E Work Comp Brd 2 Bloor St E 5-873
Pulford B C Attry Gen 17th Flr 18 King E..... 5-890
Pulford Mrs S S Crt House Metro 361 Univ Ave... 5-731
Pulido Mrs H Z Companies Division
3rd Flr 555 Yonge st..... 3-054
Pullen J Transpt & Comm
1201 Wilson Ave Downsvw 8-337
Pullen Mrs L Education 22nd Flr Mowat Blk 5-256
Pullen Mrs N Suprm Crt 130 Queen St W 363-410
Pullishy Miss M A Treasury & Econ 1st Flr Frost N 5-669
Pulsford S D Colleges & Univ 9th Flr Mowat Blk.. 5-616

Pulsifer B Ombudsman Ofc
6th Flr 65 Queen St W 869-4060
Pulst W Treasury & Econ 3rd Flr Frost N 5-5454
Pumphrey K Revenue 15th Flr 77 Bloor St W 5-5772
Punnoose J Attry Gen 16th Flr 18 King E 5-9495
Punter C Crt House Metro 361 Univ Ave 5-4732
Puntillo R Govt Serv 1201 Wilson Ave Downsvw .. 8-3372
Purchase B B Treasury & Econ 3rd Flr Frost N ... 5-2999
Purdon J S Revenue 18th Flr 77 Bloor St W 5-9243
Purdy Mrs F Agric & Food 4th Flr 801 Bay 5-1064
Purslow B Health 3rd Flr 15 Overlea Blvd 5-0981
Purvis C E Prov Crt Crimnl 1911 Eglinton E.... 757-8771
Purvis Mrs E C Official Guard
6th Flr 180 Dundas St W 5-1862
Putrus Ms E Civil Serv Com 2nd Flr Frost S..... 5-6086
Pybus Mrs J Health 4th Flr 15 Overlea Blvd 5-8163
Pye Mrs D A Attry Gen 5th Flr 18 King E 5-8453
Pye Dr E G Natural Res 1100 77 Grenville St..... 5-1283
Pylypiw Miss M Bussness Pract
8th Flr 555 Yonge St 3-0321
Pynisky Mrs B A Treasury & Econ 5th Flr Frost S . 5-5500
Pynisky S Revenue 18th Flr 77 Bloor St W 5-9371

Q

Quan Mrs I Crt House Metro 361 Univ Ave 5-7314
Quan R Health 4th Flr 15 Overlea Blvd 5-5915
Quance G Environment 401 & Islington 8-3015
Queen D Work Comp Brd 2 Bloor St E..... 3-0194
Queen J A Natural Res 5528 Whitney Blk 5-2711
Queen L G Education 16th Flr Mowat Blk 5-2224
Quesnelle Mrs G Justice Pol 1st Flr Whitney Blk .. 5-5952
Quick Dr E J Education 15th Flr Mowat Blk 5-2228
Quiggin M Attry Gen 311 Jarvis St..... 923-7781
Quigley J Ont Dev Corp 8th Flr 1200 Bay St 5-4622
Quigley Miss N J Labour 2nd Flr 400 Univ Ave 5-7941
Quilty Miss M B Civil Serv Com
21st Flr 180 Dundas W 598-0688
Quin F B Health 11th Flr Hepburn Blk 5-3755
Quinlan R Crt House Metro 361 Univ Ave 5-7152
Quinlan R J Govt Serv 361 University Ave..... 5-7152
Quinn Miss B A Education 909 Yonge St 5-2657
Quinn Mrs B M Transpt & Comm
1201 Wilson Ave Downsvw 8-3465
Quinn J Energy 11th Flr 56 Wellesley St W..... 5-3051
Quinn J D Transpt & Comm
1201 Wilson Ave Downsvw 8-3791
Quinn M Health 7th Flr 15 Overlea Blvd 5-8015
Quinn R D Transpt & Comm
1201 Wilson Ave Downsvw 8-7181
Quintyne Miss A Mun Board
9th Flr 180 Dundas St W 5-1901
Quirback C Education 20th Flr Mowat Blk 5-3147
Quirk R A Treasury & Econ 4th Flr 1075 Bay St... 5-6171
Quirke J Comm & Soc Serv 7th Flr 880 Bay St ... 5-2291
Quirt Ms S Agric & Food 2nd Flr 801 Bay 5-7701
Quow Ms M Housing 10th Flr 101 Bloor St W..... 5-9708
Qureishi H Govt Serv 19th Flr 25 Grosvenor St ... 5-6562
Qureshi Dr A Environment 401 & Islington 8-3008
Qureshi Mrs K Housing 4th Flr 101 Bloor St W.... 5-4571
Qureshi K M Housing 8th Flr 56 Wellesley St W .. 5-6418
Qureshy S A Transpt & Comm
1201 Wilson Ave Downsvw 8-3751

R

Raaijmakers F E Govt Serv 11th Flr Ferguson Blk . 5-1254
Rabazo A Natural Res 2627 Whitney Blk 5-1804
Rachamalla K S Natural Res
4th Flr 99 Wellesley W 5-1311
Rachwal T Culture & Rectn 5th Flr 77 Bloor St W 5-6621
Radford D C Labour 3rd Flr 400 Univ Ave 5-7905
Radford D I Bussness Pract 8th Flr 555 Yonge St . 3-0331
Radford Miss E Attry Gen 14th Flr 18 King E..... 5-6217
Radford Mrs P Suprm Crt 130 Queen St W..... 363-4101
Radford R L Housing 4th Flr 101 Bloor St W 5-9849
Radhu P K Prov Auditor 4th Flr 56 Wellesley W... 5-1395
Radia J Housing 7th Flr 101 Bloor St W 5-6596
Radkowski A Transpt & Comm
1201 Wilson Ave Downsvw 8-3506
Radley Mrs P Corrctnl Serv
R250 2001 Eglinton Ave E Scbro 750-3335
Radley Hon R L Crt House Metro 400 Univ Ave ... 5-3715
Radvanyi T Transpt & Comm
1201 Wilson Ave Downsvw 8-3781
Rae A R Comm & Soc Serv 5th Flr Hepburn Blk .. 5-4701
Rae A W Management Brd 7th Flr Frost S 5-6356
Rafferty G A Govt Serv R20 A Cent Bldg Downsvw 8-3280
Ragos Mrs C A Health 4th Flr 15 Overlea Blvd ... 5-8163
Rahman F Financial Instns 6th Flr 555 Yonge St .. 3-0489
Rai G S Industry & Tour 9th Flr Hearst Blk 5-4303
Raike S W Ont Police Comm 25 Grosvenor St 5-6071
Raininger Mrs S Treasury & Econ 7th Flr Frost S . 5-2615
Rajagopal S Colleges & Univ 8th Flr Mowat Blk .. 5-7191
Rajhans G Labour 7th Flr 400 Univ Ave 5-3150
Rajsic W B O.P.P. 90 Harbour St 5-8108
Rakoczy S Health 2nd Flr 15 Overlea Blvd 5-0985
Rallo J L.C.B.O. 55 Lakeshr Bl E 5-4939
Ralls J Natural Res 2420 Whitney Blk 5-3319
Ralph E Comm & Soc Serv 4th Flr Hepburn Blk .. 5-2352
Ralston J Environment 4th Flr 1 St Clair W 5-6954
Ram Miss S Housing 47 Sheppard Ave E..... 226-1855
Rama Miss F Financial Instns
6th Flr 555 Yonge St 3-0481
Ramadhin Mrs R Govt Serv 9th Flr 1200 Bay St .. 5-4751
Ramakko D E Transpt & Comm
1201 Wilson Ave Downsvw 8-3516
Ramalho D F Transpt & Comm
3501 Dufferin St Downsvw 8-3461
Ramalho Ms M Culture & Rectn
Tor Interntl Airport 678-2540
Ramani Mrs C Natural Res 4501 Whitney Blk..... 5-6091

Ramanujam Miss A Labour 12th Flr 400 Univ Ave . 5-6841
Ramautar Mrs J Govt Serv 11th Flr Ferguson Blk . 5-2885
Rambali Miss B Industry & Tour
9th Flr Hearst Blk 5-4793
Ramchandani C Environment
2nd Flr 135 St Clair W 5-9668
Ramcharan Ms P Govt Serv
14th Flr 24 Grosvenor St 5-3523
Ramdeo V Housing 10th Flr 101 Bloor St W 5-9753
Ramdin Mrs C Agric & Food 4th Flr 801 Bay 5-1064
Ramirez Mrs A Agric & Food 6th Flr 801 Bay 5-9921
Ramjohn K Housing 8th Flr 101 Bloor St W..... 5-9628
Ramkay Ms M Comm & Soc Serv
3rd Flr Hepburn Blk..... 5-9884
Ramkay Miss Z Treasury & Econ 4th Flr Frost S .. 5-6869
Ramlogan G Treasury & Econ
13th Flr 25 Grosvenor St 5-7458
Ramlogan Mrs S Management Brd 6th Flr Frost S. 5-5193
Rammohan K Premiers Ofc R353 Legis Bldg 5-4829
Ramnauth Mrs S Ont Mort Corp
11th Flr 60 Bloor St W..... 5-9748
Ramos Mrs P M Intgovmtl Aff
5th Flr 56 Wellesley St W 5-7994
Rampersad L Housing 10th Flr 101 Bloor St W.... 5-9766
Rampersad Mrs M Premiers Ofc R269 Legis Bldg.. 5-4630
Rampino Miss L Natural Res 5356 Whitney Blk ... 5-2756
Ramsahai Mrs G V Ont Dev Corp
6th Flr 1200 Bay St 5-4622
Ramsamooj D Transpt & Comm
1201 Wilson Ave Downsvw..... 8-3339
Ramsaroop B R Health 2nd Flr 7 Overlea Blvd 5-4338
Ramsawack Miss V Housing
10th Flr 101 Bloor St W..... 5-9754
Ramsawak Mrs D Comm & Soc Serv
6th Flr 880 Bay St 5-1622
Ramsay R H Prog Cons Pty R449 Legis Bldg 5-4297
Ramsay Mrs V Ont Mort Corp
11th Flr 60 Bloor St W..... 5-2644
Ramsden Ms M Comm & Soc Serv
6th Flr Hepburn blk..... 5-5217
Ramsden W C Environment 5th Flr 40 St Clair W. 5-1298
Ramsey R Archives of Ont 4th Flr 77 Grenville St. 5-6882
Ramstead Mrs P Housing 8th Flr 101 Bloor St W . 5-9718
Ramsubhag Ms B Comm & Soc Serv
9th Flr 1 St Clair Ave W 5-6211
Rana R Housing 4th Flr 56 Wellesley St W 5-9788
Rand Miss C Health 5th Flr 15 Overlea Blvd 5-5884
Rand R Treasury & Econ 3rd Flr Frost N 5-9000
Randall D Health 8th Flr Hepburn Blk 5-5896
Randall N Prov Crt Crimnl 60 Queen W..... 5-6856
Randlepp Miss H Suprm Crt 130 Queen St W 5-5548
Rands A I Health 10th Flr Hepburn Blk 5-6854
Rands R E Transpt & Comm
1201 Wilson Ave Downsvw..... 8-3531
Rankin Ms C Comm & Soc Serv
9th Flr 1 St Clair Ave W 5-6211
Rankin F B L.C.B.O. 55 Lakeshr Bl E 5-4943
Rankin J C Education 19th Flr Mowat Blk..... 5-5826
Rankin O J Labour 8th Flr 400 Univ Ave 5-8178
Rankin T Labour 15th Flr 400 Univ Ave 5-5958
Rankine Mrs L L.L.B.O. 55 Lakeshr Bl E..... 5-6088
Ranney R A Colleges & Univ 9th Flr Mowat Blk .. 5-4051
Rao H Health 6th Flr 15 Overlea Blvd 5-8059
Rao Miss M Suprm Crt 145 Queen St W..... 5-6186
Rao S Housing 8th Flr 101 Bloor St W..... 5-9628
Raposo F Govt Serv B-29C Legis Bldg 5-5821
Rappich A F Govt Serv 4th Flr Ferguson Blk 5-6748
Rappich Mrs E Agric & Food 4th Flr 801 Bay..... 5-1064
Rapson W I Colleges & Univ 9th Flr Mowat Blk .. 5-5694
Rasheid M Natural Res 5310 Whitney Blk..... 5-2778
Rasmussen Mrs V Natural Res 2342 Whitney Blk . 5-5661
Ratchford Mrs S Labour 3rd Flr 400 Univ Ave..... 5-7931
Ratcliff R Revenue 14th Flr 77 Bloor St W 5-1711
Ratcliffe Miss L Health 9th Flr Hepburn Blk 5-8157
Ratcliffe Mrs P Culture & Rectn
6th Flr 77 Bloor St W..... 5-0617
Rathbun W A Transpt & Comm
1201 Wilson Ave Downsvw..... 8-7121
Ratnik Mrs L Intgovmtl Aff 6th Flr Mowat Blk 5-3606
Rattan Mrs B Revenue 14th Flr 77 Bloor St W.... 5-1004
Rattan Mrs M Health 7th Flr 15 Overlea Blvd 5-8015
Rattray Mrs C M Housing 8th Flr 60 Bloor St W .. 5-9898
Rauhut Mrs E Industry & Tour 10th Flr Hearst Blk 5-5466
Rauter Ms R M Natural Res 3631 Whitney Blk.... 5-2785
Rawlings M Environment 401 & Islington 8-3512
Rawston J M Natural Res 6309 Whitney Blk..... 5-5539
Raybould S J O.P.P. 90 Harbour St..... 5-8105
Raycroft G W Transpt & Comm
1201 Wilson Ave Downsvw..... 8-3206
Raycroft Mrs L T Transpt & Comm
1201 Wilson Ave Downsvw..... 8-3654
Rayman C A Transpt & Comm 3501 Dufferin St... 8-3446
Rayman D B Housing 10th Flr 60 Bloor St W 5-9885
Raymond A Environment 6th Flr 135 St Clair W... 5-7117
Raymond G Res Dev Pol R1623 Whitney Blk..... 5-4191
Raymond K Govt Serv 1201 Wilson Ave Downsvw . 8-3372
Raymont D Gov Caucus Ofc R444 Legis Bldg 5-2036
Rayner A C Environment 401 & Islington 8-7101
Rayner W Health 8th Flr Hepburn Blk 5-1803
Razionale Miss I Pub Trustee
R721 145 Queen W 362-1331
Rea H D Transpt & Comm
1201 Wilson Ave Downsvw..... 8-3327
Rea J A Industry & Tour
5 Fairvw Mall Dr Willowdale 491-7680
Rea R I Revenue 15th Flr 77 Bloor St W..... 5-1753
Read D Attry Gen 17th Flr 18 King E..... 5-4246
Read Miss J M Labour 6th Flr 400 Univ Ave..... 5-5669
Read P Govt Serv 5th Flr 22 College St 5-0342
Reading Mrs I Transpt & Comm
1201 Wilson Ave Downsvw..... 8-3531
Reardon Miss P Health 6th Flr 15 Overlea Blvd ... 5-8070
Reavell J F Transpt & Comm
1201 Wilson Ave Downsvw..... 8-7163
Rebane Mrs M G Intgovmtl Aff 5th Flr Frost S.... 5-5514
Rebeiro Mrs L Energy 12th Flr 56 Wellesley St W . 5-1777
Recourt P Housing 8th Flr 101 Bloor St W 5-9618

Reddie E J Transpt & Comm
1201 Wilson Ave Downsvw 8-3881
Redekop W A Education 909 Yonge St 5-9469
Redford R Govt Serv 9th Flr Ferguson Blk 5-2455
Redgrave D Treasury & Econ 5th Flr Frost N 5-3184
Redgrave Mrs M Comm & Soc Serv
11th Flr 700 Bay St 5-5339
Redlich Ms B Comm & Soc Serv
9th Flr 1 St Clair Ave W 5-6211
Redmond Mrs L Govt Serv
17th Flr 25 Grosvenor St 5-9060
Redsell K Labour 15th Flr 400 Univ Ave 5-1328
Reed A J Attry Gen 2nd Flr 123 Edward St 5-5596
Reed A J Management Brd 6th Flr Frost S 5-4411
Reed B Industry & Tour 10th Flr Hearst Blk 5-5411
Reed Mrs D Health Resources Rd 8-3811
Reed Mrs E Culture & Rectn
5th Flr 77 Bloor St W 5-6621
Reed E H Land Comp Bd 10 King E 5-7241
Reed G W Work Comp Brd 2 Bloor St E 5-8920
Reed H D Transpt & Comm
1201 Wilson Ave Downsvw 8-3696
Reed Ms J Colleges & Univ 558 Yonge St 5-5854
Reed J Liberal Pty R111 N W Legis Bldg 5-7896
Reefke T K Revenue 15th Flr 77 Bloor St W 5-5772
Reel K Cons & Comm Rel 24th Flr 400 Univ Ave .. 5-5881
Reel R Transpt & Comm
1201 Wilson Ave Downsvw 8-3769
Rees G A Environment 401 & Islington 8-3031
Rees G S Environment 401 & Islington 8-7101
Rees Mrs J Treasury & Econ 3rd Flr Frost N 5-0595
Rees J F Education 909 Yonge St 5-4587
Rees J R Govt Serv 16 Grosvenor St 5-6811
Rees M Health 8th Flr Hepburn Blk 5-0678
Reese J W Bussness Pract 5th Flr 555 Yonge St .. 3-0401
Reese K H Natural Res 3648 Whitney Blk 5-2575
Reesor W D Natural Res 6641 Whitney Blk 5-2714
Reeves H J Health 3rd Flr 7 Overlea Blvd 8-3018
Reeves Miss L Govt Serv 1st Flr 880 Bay St 5-2054
Reeves R D Management Brd 6th Flr Frost S 5-5991
Refe Miss F Labour 15th Flr 400 Univ Ave 5-1537
Regan J Health Resources Rd 8-7214
Regan W K Agric & Food 5th Flr 801 Bay 5-1811
Regimbal Mrs C Cabinet Ofc R381 Legis Bldg 5-3798
Regimbal R E Work Comp Brd 2 Bloor St E 5-8931
Regina Ms M J Housing 12th Flr 101 Bloor St W .. 5-5655
Regli P Agric & Food 4th Flr 801 Bay 5-1064
Rego G Environment 6th Flr 135 St Clair W 5-7117
Rego K Environment 4th Flr 1 St Clair W 5-6141
Regush H R Intgovmtl Aff 4th Flr Mowat Blk 5-1074
Reid Ms A Revenue 10th Flr 77 Bloor St W 5-8480
Reid A A Govt Serv 13th Flr Ferguson Blk 5-6815
Reid Mrs B Ont Mort Corp 11th Flr 60 Bloor St W 5-9748
Reid D Financial Instns 6th Flr 555 Yonge St 3-0485
Reid D Gov Caucus Ofc R432 Legis Bldg 5-2036
Reid E Northern Affairs 10th Flr 10 Wellesley St E 5-0288
Reid Mrs E Govt Serv Bsmt Whitney Blk 5-4440
Reid E M O.P.P. 90 Harbour St 5-4444
Reid Dr G W Health 6th Flr 15 Overlea Blvd 5-6242
Reid J A Revenue 17th Flr 77 Bloor St W 5-2967
Reid J M Intgovmtl Aff 4th Flr Mowat Blk 5-6260
Reid Miss K Natural Res 3545 Whitney Blk 5-2731
Reid Ms K Health 9th Flr Hepburn Blk 5-3101
Reid Mrs L Education 15th Flr Mowat Blk 5-3141
Reid L G O.P.P. 90 Harbour St 5-8049
Reid Mrs M Revenue 19th Flr 77 Bloor St W 5-6269
Reid Mrs M H Colleges & Univ 8th Flr Mowat Blk 5-7856
Reid N J Transpt & Comm 3501 Dufferin St 8-7165
Reid P Liberal Pty R108 N W Legis Bldg 5-5869
Reid Hon R F Suprm Crt 130 Queen St W 363-4101
Reid R H Health 9th Flr Hepburn Blk 5-8025
Reid Miss S Crt House Metro 361 Univ Ave 5-7359
Reid Ms S Housing 14th Flr 101 Bloor St W 5-9808
Reid Mrs S A Ont Hous Corp
14th Flr 101 Bloor St W 5-9840
Reid W Education 7th Flr Mowat Blk 5-4503
Reid W A T.A.T.O.A. 3625 Dufferin St 630-9984
Reid-Weston Mrs M Comm & Soc Serv
6th Flr Hepburn Blk 5-1701
Reilly F Comm & Soc Serv 4th Flr Hepburn Blk ... 5-2352
Reilly K G Off Fire Marshal R414 590 Keele St 5-4855
Reilly L Ont Science Ctr 770 Don Mills 429-4100
Reilly R Work Comp Brd 2 Bloor St E 5-8662
Reive D Cent Of For Sc 25 Grosvenor St 5-9507
Reive E G Transpt & Comm Ferguson Blk 5-5309
Reixach H Revenue 12th Flr 77 Bloor St W 5-2948
Reka W Education 7th Flr Mowat Blk 5-8424
Remedios M Attry Gen 5th Flr 18 King E 5-4223
Remigio J T.A.T.O.A. 1 Yorkdale Place 789-7055
Remtulla Miss S Natural Res 4520 Whitney Blk ... 5-2735
Renaud C Agric & Food 9th Flr 801 Bay 5-7452
Renaud C Treasury & Econ
11th Flr 56 Wellesley St W 5-6171
Renaud R Govt Serv 5th Flr 1200 Bay St 5-9234
Renda Mrs E M Ont Law Ref 16th Flr 18 King E .. 5-4761
Rendl M Housing 12th Flr 101 Bloor St W 5-9656
Renn I Off Fire Marshal R422 590 Keele St 5-4861
Rennick Mrs B Social Dev Pol 2nd Flr 700 Bay St . 5-3540
Rennie D M Comm & Soc Serv
7th Flr Hepburn Blk 5-7252
Rennie Dr J C Agric & Food 11th Flr 801 Bay 5-6695
Rennie J L Comm & Soc Serv 4th Flr Hepburn Blk 5-5214
Renwick J New Dem Pty R206A N W Legis Bldg ... 5-5928
Renz P Housing Bsmt 101 Bloor St W 5-9596
Renzland P Health 3rd Flr 15 Overlea Blvd 5-0981
Reolada Mrs A A Treasury & Econ 6th Flr Frost N. 5-0448
Reseigh W H Transpt & Comm
1201 Wilson Ave Downsvw 8-3221
Revell D L Attry Gen R340 Legis Bldg 5-2841
Revill K R Industry & Tour 5th Flr Hearst Blk 5-4392
Rewa Dr T Govt Serv R M1-73 Macdonald Blk 5-6751
Rey F Govt Serv 1201 Wilson Ave Downsvw 8-3092
Rey R F Health 11th Flr Hepburn Blk 5-2231
Reyes Miss I Comm & Soc Serv
4th Flr Hepburn Blk 5-5103
Reyes R Comm & Soc Serv 3rd Flr Hepburn Blk .. 5-9505
Reyes R Comm & Soc Serv 4th Flr Hepburn Blk .. 5-8451

Reynolds B Ombudsman Ofc
6th Flr 65 Queen St W 869-4112
Reynolds Mrs D Natural Res 4520 Whitney Blk ... 5-3825
Reynolds Mrs F L Treasury & Econ
9th Flr 56 Wellesley St W 5-3792
Reynolds Dr J K Natural Res 6320 Whitney Blk ... 5-2704
Reynolds Miss J P Transpt & Comm
1201 Wilson Ave Downsvw 8-3248
Reynolds P A Pub Trustee R719 145 Queen W .. 362-1331
Reynolds T C Transpt & Comm
1201 Wilson Ave Downsvw 8-3877
Reypert L J Transpt & Comm
1201 Wilson Ave Downsvw 8-3993
Rhemtulla Miss A Comm & Soc Serv
3rd Flr Hepburn Blk 5-6237
Rhind D Work Comp Brd 2 Bloor St E 5-8694
Rhiness N J O.P.P. 90 Harbour St 5-8105
Rhodes C Labour 7th Flr 400 Univ Ave 5-4066
Rhodes Mrs E Natural Res 5444 Whitney Blk 5-5663
Rhodes R J Transpt & Comm
1201 Wilson Ave Downsvw 8-3353
Rhodes S Press Gallery 3rd Flr Legis Bldg 5-2241
Ribbons Mrs C M Natural Res 6312 Whitney Blk .. 5-5720
Rice E J L.L.B.O. 55 Lakeshr Bl E 5-4651
Rice H A Prov Crt Crimnl 60 Queen W 5-7205
Rice Mrs M W Intgovmtl Aff
5th Flr 56 Wellesley St W 5-7044
Rich T W Cons & Comm Rel
4th Flr 10 Wellesley St E 3-0281
Richard V Civil Serv Com 1st Flr Frost S 5-4162
Richards Miss A Attry Gen 15th Flr 18 King E 5-4294
Richards Mrs A E Prov Auditor
4th Flr 56 Wellesley W 5-1395
Richards E Govt Serv 10th Flr Ferguson Blk 5-3781
Richards G Environment 8th Flr 135 St Clair W ... 5-1651
Richards Mrs I C Govt Serv
15th Flr 25 Grosvenor St 5-2962
Richards J Colleges & Univ 10th Flr Mowat Blk ... 5-6157
Richards Mrs J Comm & Soc Serv
4th Flr Hepburn Blk 5-9400
Richards J A Transpt & Comm 3501 Dufferin St ... 8-3446
Richards J J Justice Pol 1st Flr Whitney Blk 5-2830
Richards K J Res Dev Pol R1632 Whitney Blk 5-3845
Richards Ms L A Treasury & Econ 6th Flr Frost N . 5-7066
Richards Mrs S Crt House Metro 361 Univ Ave ... 5-7351
Richardson A Clk of Leg Assm R451 A Legis Bldg . 5-1406
Richardson B S Transpt & Comm
1201 Wilson Ave Downsvw 8-3492
Richardson D Revenue 12th Flr 77 Bloor St W 5-1758
Richardson D C Housing 6th Flr 101 Bloor St W .. 5-9100
Richardson D L Transpt & Comm 3501 Dufferin St 8-3074
Richardson Ms J Health 9th Flr Hepburn Blk 5-7897
Richardson Mrs J C Northern Affairs
10th Flr 10 Wellesley St E 5-6499
Richardson Mrs M Attry Gen 16th Flr 18 King E .. 5-0650
Richardson Miss M A Natural Res
4421 Whitney Blk 5-2766
Richardson M C Govt Serv 8th Flr Ferguson Blk .. 5-4806
Richardson Ms M P Ont Law Ref
16th Flr 18 King E 5-4761
Richardson Miss M R Treasury & Econ
10th Flr 56 Wellesley St W 5-6268
Richardson N Treasury & Econ 3rd Flr Frost N 5-6613
Richardson P Environment 8th Flr 135 St Clair W . 5-1651
Richardson R J Govt Serv 11th Flr Ferguson Blk .. 5-2137
Richardson S I Transpt & Comm
1201 Wilson Ave Downsvw 8-3066
Richardson W Environment 4th Flr 1 St Clair W .. 5-6957
Richardson W H Agric & Food 7th Flr Hearst Blk .. 5-5434
Richardson W H Industry & Tour
7th Flr Hearst Blk 5-5434
Richmond D Govt Serv 155 Judson St 259-4283
Richmond G Housing 8th Flr 56 Wellesley St W ... 5-6418
Richmond Mrs J Labour 14th Flr 400 Univ Ave 5-4117
Rickaby J P Attry Gen 3rd Flr 18 King E 5-4377
Rickaby J P Crt House Metro 18 King St E 5-4377
Riddell B D Transpt & Comm
1201 Wilson Ave Downsvw 8-3026
Riddell Miss C Liberal Pty R325 Legis Bldg 5-1122
Riddell Ms E Govt Serv 3rd Flr 1200 Bay St 5-1335
Riddell J Liberal Pty R121 N W Legis Bldg 5-1080
Riddell Miss M E Industry & Tour
5th Flr Hearst Blk 5-4347
Riddell W R Work Comp Brd 2 Bloor St E 5-8757
Riddle Dr C Natural Res 1017 77 Grenville St 5-1337
Riddolls A G Govt Serv 8th Flr Ferguson Blk 5-6741
Rider Mrs L Health 7th Flr 15 Overlea Blvd 5-8174
Rider Mrs L M Health 7th Flr 15 Overlea Blvd 5-8081
Ridewood Mrs H Transpt & Comm
1201 Wilson Ave Downsvw 8-3993
Ridgley Mrs J I Natural Res 2448 Whitney Blk 5-7887
Ridley Mrs J Culture & Rectn M1-
49 Macdonald Blk 5-2891
Ridout H B Crt House Metro 361 Univ Ave 5-7314
Riehm Mrs K Health 10th Flr Hepburn Blk 5-5915
Ries E A Bussness Pract 8th Flr 555 Yonge St ... 3-0321
Riesberry Mrs G H Labour 2nd Flr 400 Univ Ave .. 5-6121
Rigby Mrs E Culture & Rectn 4th Flr 8 York St ... 5-9268
Rigby Miss G Transpt & Comm
1201 Wilson Ave Downsvw 8-3501
Rigby W Transpt & Comm
1201 Wilson Ave Downsvw 8-3368
Rigg Mrs I Housing 10th Flr 60 Bloor St W 5-9827
Riggs R W Housing 13th Flr 101 Bloor St W 5-9041
Rilett Miss D Education 21st Flr Mowat Blk 5-4568
Riley B Culture & Rectn 4th Flr 297 Victoria St 595-5281
Riley R A Natural Res 3440 Whitney Blk 5-2899
Riley Miss V C Industry & Tour 9th Flr Hearst Blk 5-1615
Rilkoff G W Prov Auditor 4th Flr 56 Wellesley W .. 5-1395
Rimmer B H Cent Of For Sc 25 Grosvenor St 5-2561
Rimmington P G Housing
7th Flr 56 Wellesley St W 5-9560
Rimstead Ms D Health 9th Flr Hepburn Blk 5-5167
Rinas Mrs L Govt Serv 11th Flr Ferguson Blk 5-2885
Rinck D A Education 18th Flr Mowat Blk 5-6126
Rinne R J Environment 4th Flr 880 Bay St 5-4516
Rintoul R N Solicitor Gen 25 Grosvenor St 5-1223

Riopel J Intgovmtl Aff 5th Flr Mowat Blk 5-2927
Rios Mrs M Ont Mort Corp 11th Flr 60 Bloor St W 5-9247
Rippon A O.P.P. 128 Queen's Quay E 5-4477
Riquelme Miss A Industry & Tour
9th Flr Hearst Blk 5-5296
Risch Ms E Comm & Soc Serv
4th Flr 110 Eglinton Ave W 487-4392
Riseboro D F Transpt & Comm 3501 Dufferin St .. 8-3452
Riseley Miss J Civil Serv Com 2nd Flr Frost S 5-1483
Risk Miss P Crt House Metro 361 Univ Ave 5-7369
Risman Mrs R Financial Instns
6th Flr 555 Yonge St 3-0477
Rist R G Education 21st Flr Mowat Blk 5-5606
Ritch J Work Comp Brd 2 Bloor St E 3-0158
Ritchie A B Transpt & Comm
1201 Wilson Ave Downsview 8-3548
Ritchie Miss B Agric & Food 7th Flr 801 Bay 5-1241
Ritchie B T Pub Trustee R716 145 Queen W.... 362-1331
Ritchie Miss C A Natural Res 6625 Whitney Blk .. 5-6045
Ritchie D A Solicitor Gen 25 Grosvenor St 5-4425
Ritchie J H Health 6th Flr 880 Bay St 5-4061
Ritchie J M Solicitor Gen 25 Grosvenor St 5-3440
Ritchie Ms K A Intgovmtl Aff 5th Flr Mowat Blk .. 5-2927
Ritchie Mrs P R Crt House Metro 361 Univ Ave... 5-7351
Riva J H Corrctnl Serv
R310 2001 Eglinton Ave E Scbro 750-3360
Rivera A Health 6th Flr 880 Bay St 5-4690
Rivera Miss L C Education 7th Flr Mowat Blk 5-0182
Rivet D H Cons & Comm Rel
4th Flr 10 Wellesley St E 3-0261
Ro C U Environment 4th Flr 880 Bay St 5-1634
Roach Mrs E Off Fire Marshal R422 590 Keele St . 5-4865
Roach Mrs F A Health 9th Flr Hepburn Blk 5-4220
Roach H Financial Instns 6th Flr 555 Yonge St ... 3-0477
Robarts Miss S Health 7th Flr 7 Overlea Blvd 5-8134
Robb Miss S Attry Gen 17th Flr 18 King E 5-5571
Robb Mrs S Education 18th Flr Mowat Blk 5-0692
Robbescheuten Mrs C Housing
10th Flr 60 Bloor St W 5-9162
Robbie G R Pub Trustee R506 145 Queen W.... 362-1331
Robbins T G Transpt & Comm
1201 Wilson Ave Downsvw 8-3771
Robert D Ombudsman Ofc
6th Flr 65 Queen St W 869-4112
Roberts Ms A Labour 15th Flr 400 Univ Ave 5-1537
Roberts Ms B O.E.C.A. 5th Flr 2180 Yonge St .. 484-2781
Roberts B Ont Mort Corp 11th Flr 60 Bloor St W . 5-9245
Roberts Mrs C Comm & Soc Serv
5th Flr Hepburn Blk 5-7991
Roberts D Culture & Rectn 7th Flr 77 Bloor St W. 5-4021
Roberts Mrs F Govt Serv 13th Flr Ferguson Blk ... 5-6815
Roberts Mrs J Health 7th Flr 15 Overlea Blvd 5-8081
Roberts Mrs J Govt Serv Rm 2B-73 Macdonald Blk 5-6014
Roberts K J Environment 401 & Islington 8-3935
Roberts Miss M Agric & Food 8th Flr 801 Bay 5-1421
Roberts Mrs M Transpt & Comm
1201 Wilson Ave Downsvw 8-7233
Roberts Miss M R Treasury & Econ
10th Flr 56 Wellesley St W 5-2217
Roberts Miss N Regstr Gen 2nd Flr Macdonald Blk 5-2281
Roberts Dr P Environment 401 & Islington 8-3512
Roberts P T Bussness Pract 4th Flr 555 Yonge St. 3-0441
Roberts R Cons & Comm Rel
2nd Flr 543 Yonge St 3-0466
Roberts R Revenue 2nd Flr 1200 Bay St 5-5836
Roberts R Govt Serv 1201 Wilson Ave Downsvw .. 8-3372
Roberts R B O.P.P. 90 Harbour St 5-8105
Roberts Mrs V Environment 4375 Chesswood Dr 636-8015
Roberts W Govt Serv 171 Judson St..... 8-0140
Robertson Miss A Gov Caucus Ofc R430 Legis Bldg 5-2036
Robertson B E Education 21st Flr Mowat Blk 5-4568
Robertson B T Govt Serv 5th Flr 22 College St ... 5-6788
Robertson E Northern Affairs
9th Flr 10 Wellesley St E 5-1417
Robertson Mrs E G Bussness Pract
4th Flr 555 Yonge St 3-0441
Robertson E V Health 6th Flr 880 Bay St 5-5081
Robertson F G O.P.P. 128 Queen's Quay E 5-4477
Robertson I F O.P.P. 125Lake Shore Blvd E..... 5-4485
Robertson J A Natural Res 1028 77 Grenville St .. 5-1466
Robertson Mrs J A Intgovmtl Aff
4th Flr Mowat Blk 5-6934
Robertson K Natural Res 5353 Whitney Blk..... 5-2756
Robertson Mrs M Transpt & Comm
1201 Wilson Ave Downsvw 8-3711
Robertson R A Health 3rd Flr 7 Overlea Blvd 5-0870
Robertson Dr S Labour 8th Flr 400 Univ Ave..... 5-6375
Robertson W Natural Res 3521 Whitney Blk 5-1245
Robeson D Natural Res 2522 Whitney Blk 5-1823
Robichaud H Ont Hous Corp 33 Belshaw Place.. 366-7851
Robicheau C F Labour 4th Flr 400 Univ Ave 5-5912
Robins Hon S L Suprm Crt 130 Queen St W 363-4101
Robins T T Treasury & Econ 2nd Flr Frost N..... 5-2914
Robinson A E Environment 4th Flr 135 St Clair W. 5-3993
Robinson Miss B Crt House Metro 361 Univ Ave .. 5-7275
Robinson Ms C Management Brd 6th Flr Frost S .. 5-3503
Robinson Mrs D Official Guard
5th Flr 180 Dundas St W 5-1852
Robinson Mrs D Natural Res
4th Flr 99 Wellesley W 5-1016
Robinson Mrs D L Ont Mort Corp
11th Flr 60 Bloor St W 5-9247
Robinson D W Cent Of For Sc 25 Grosvenor St ... 5-9507
Robinson F C Natural Res 3652 Whitney Blk 5-2575
Robinson G Environment 401 & Islington..... 8-3058
Robinson G Health 3rd Flr 15 Overlea Blvd 5-0981
Robinson Miss G Treasury & Econ
Basement Frost N 5-4455
Robinson G Treasury & Econ 3rd Flr Frost N..... 5-7185
Robinson G C Prov Auditor 4th Flr 56 Wellesley W 5-1395
Robinson Mrs G H Natural Res 5528 Whitney Blk . 5-2711
Robinson Mrs H V Transpt & Comm Ferguson Blk. 5-2162
Robinson Miss J E Transpt & Comm Ferguson Blk. 5-4318
Robinson J K Transpt & Comm
1201 Wilson Ave Downsvw 8-3825
Robinson K Housing 8th Flr 60 Bloor St W 5-9909
Robinson Mrs K Intgovmtl Aff 3rd Flr Mowat Blk .. 5-1495
Robinson L W Prov Crt Crimnl 60 Queen W 5-7963

Robinson Miss M Agric & Food 8th Flr 801 Bay ... 5-5971
Robinson Ms M Revenue 16th Flr 77 Bloor St W .. 5-7986
Robinson M W Transpt & Comm
1201 Wilson Ave Downsvw 8-3967
Robinson P Culture & Rectn
2nd Flr 297 Victoria St 595-5281
Robinson R Suprm Crt 145 Queen st W 5-5582
Robinson Ms S Housing 8th Flr 56 Wellesley St W 5-6418
Robitaille Ms F Intgovmtl Aff 6th Flr Mowat Blk .. 5-3865
Robson D C Health 7th Flr 7 Overlea Blvd 5-0949
Robson D J O.P.P. 90 Harbour St 5-4474
Robson W E Intgovmtl Aff 3rd Flr Mowat Blk 5-2265
Rocca B Revenue 18th Flr 77 Bloor St W 5-9371
Rocha Miss C Revenue 18th Flr 77 Bloor St W ... 5-3905
Rocha Miss K Housing 8th Flr 60 Bloor St W 5-9048
Rodbard J Housing 3rd Flr 60 Bloor St W 5-0699
Rodden L Cons & Comm Rel 3rd Flr 543 Yonge St 3-0431
Roddy W Govt Serv 2195 Yonge St 482-4111
Rodegard Miss J M Treasury & Econ
9th Flr 56 Wellesley St W 5-3792
Rodger A Financial Instns 6th Flr 555 Yonge St... 3-0477
Rodger A F Suprm Crt 145 Queen W 5-5577
Rodgers B Press Gallery 3rd Flr Legis Bldg 5-2241
Rodgers N Revenue 9th Flr 77 Bloor St W 5-9693
Rodgers W R Culture & Rectn
7th Flr 77 Bloor St W 5-4021
Rodrigo M Revenue 16th Flr 77 Bloor St W 5-7767
Rodrigues Dr E Environment 4th Flr 1 St Clair W . 5-2105
Rodrigues J Ont Hous Corp 12 Flemington Rd .. 789-7581
Rodrigues M Northern Affairs
9th Flr 10 Wellesley St E 5-1669
Rodrigues M F Ont Energy Brd
9th Flr 14 Carlton St 3-0817
Rodrigues Mrs M M Comm & Soc Serv
3rd Flr Hepburn Blk 5-6237
Rodrigues Mrs R E Intgovmtl Aff
5th Flr 56 Wellesley St W 5-7490
Rodriguez A Natural Res 716 77 Grenville St 5-4534
Rodriguez J A Labour 9th Flr 400 Univ Ave 5-8510
Rodriguez J A Govt Serv 171 Judson St 252-4283
Rodriguez Mrs J M Intgovmtl Aff
5th Flr 56 Wellesley St W 5-3500
Rodriguez Mrs M Industry & Tour
7th Flr Hearst Blk 5-5494
Rodriques Mrs N M Transpt & Comm
1201 Wilson Ave Downsvw 8-3621
Roe J E Corrctnl Serv
R219 2001 Eglinton Ave E Scbro 750-3475
Roe Mrs M Ont Police Comm 25 Grosvenor St 5-5586
Roe Mrs M Govt Serv 9th Flr Ferguson Blk 5-7011
Roebuck S R Prov Crt Crimnl
80 The East Mall Etobicoke 252-7885
Roedde W A Culture & Rectn
7th Flr 77 Bloor St W 5-2696
Roger F E Comm & Soc Serv 7th Flr Hepburn Blk. 5-0425
Rogers C A Transpt & Comm
1201 Wilson Ave Downsvw 8-3294
Rogers Miss D P Education 909 Yonge St 5-7326
Rogers Mrs E Govt Serv
1201 Wilson Ave Downsvw 8-3946
Rogers J W Education
3rd Flr 2025 Sheppard Ave E 491-0330
Rcgers Mrs M Education 90 Gerrard St W 5-2131
Rohac I Z Environment 4th Flr 880 Bay St 5-4493
Rokosh D Environment 401 & Islington 8-3008
Rolavs A Education 19th Flr Mowat Blk 5-3100
Rolfe Ms D Health 3rd Flr 15 Overlea Blvd 5-8245
Rolfe N T Industry & Tour 7th Flr Hearst Blk 5-5331
Roller N Agric & Food 4th Flr 801 Bay 5-1064
Rolling D L.L.B.O. 55 Lakeshr Bl E 5-4675
Rollins C T Prog Cons Pty R419 Legis Bldg 5-4812
Rolph H P Labour 14th Flr 400 Univ Ave 5-1427
Roman R W Housing 8th Flr 60 Bloor St W 5-1637
Romanchukewych G Transpt & Comm
3501 Dufferin St 8-3452
Romaniw R W Transpt & Comm 3501 Dufferin St . 8-3669
Romano Mrs B Official Guard
5th Flr 180 Dundas St W 5-6130
Romansky A G Govt Serv 4th Flr Ferguson Blk 5-2070
Rome Miss M E Transpt & Comm
1201 Wilson Ave Downsvw 8-3955
Ronan G Environment 401 & Islington 8-3001
Rondeau P J Civil Serv Com 1st Flr Frost S 5-6081
Ronson J A Labour 4th Flr 400 Univ Ave 5-7175
Rooke F H Transpt & Comm
1201 Wilson Ave Downsvw 8-3877
Rooke W E Industry & Tour 9th Flr Hearst Blk 5-4259
Roos Dr J O Labour 50 Grosvenor St 5-4075
Roose U Treasury & Econ 4th Flr 1075 Bay St 5-2773
Roozen L Treasury & Econ 4th Flr Frost S 5-8495
Ropars A Culture & Rectn M1-49 Macdonald Blk .. 5-2891
Roper Mrs P Revenue 10th Flr 77 Bloor St W 5-8480
Roper R Ont Place Corp 955 Lakeshore Blvd W ... 5-5730
Rose Mrs A Industry & Tour 9th Flr Hearst Blk ... 5-1576
Rose Miss C Crt House Metro 361 Univ Ave 5-7405
Rose C Ont Science Ctr 770 Don Mills 429-4100
Rose Mrs D Natural Res 4340 Whitney Blk 5-2764
Rose Ms D Health 8th Flr Hepburn Blk 5-3338
Rose D I Education 14th Flr Mowat Blk 5-5605
Rose G Transpt & Comm Macdonald Blk 5-6783
Rose G Govt Serv 2B-18 Macdonald Blk 5-6902
Rose G W Health 1001 Queen St 535-8501
Rose R Solicitor Gen 25 Grosvenor St 5-4425
Roseblade Mrs E Govt Serv 13th Flr Ferguson Blk. 5-2040
Roseborough J D Natural Res 2327 Whitney Blk... 5-4251
Rosenbaum R Transpt & Comm
1201 Wilson Ave Downsvw 8-3961
Rosenblatt G Labour 9th Flr 400 Univ Ave 5-8710
Roshan Mrs L Attry Gen 16th Flr 18 King E 5-9495
Ross A Health 2nd Flr 15 Overlea Blvd 5-0985
Ross A R Archives of Ont 4th Flr 77 Grenville St . 5-6882
Ross Mrs B Education 13th Flr Mowat Blk 5-1451
Ross D Natural Res 6542 Whitney Blk 5-6712
Ross D Education 14th Flr Mowat Blk 5-1230
Ross D I Environment 4th Flr 1 St Clair W 5-6957
Ross D P Companies Division 3rd Flr 555 Yonge St 3-0373
Ross G Govt Serv 1st Flr 880 Bay St 5-2054

Ross J Revenue 18th Flr 77 Bloor St W 5-9371
Ross Ms J Ont Mort Corp 11th Flr 60 Bloor St W . 5-9135
Ross K Revenue 15th Flr 77 Bloor St W 5-5772
Ross Miss L Housing 8th Flr 60 Bloor St W 5-9909
Ross M Comm & Soc Serv
3rd Flr 110 Eglinton Ave W 481-6803
Ross Miss N Industry & Tour 5th Flr Hearst Blk .. 5-4392
Ross N Transpt & Comm
1201 Wilson Ave Downsvw 8-3688
Ross Miss N L Legis Admin Ofc R188 Legis Bldg .. 5-9494
Ross O J Pub Trustee R704 145 Queen W 362-1331
Ross P Housing 2nd Flr 47 Sheppard Ave E 226-1855
Ross Mrs P Treasury & Econ 4th Flr 1075 Bay St . 5-5123
Ross P S Housing 3rd Flr 56 Wellesley St W 5-3177
Ross R Education 909 Yonge St 5-2657
Ross W T.A.T.O.A. 3625 Dufferin St..... 630-5414
Ross W P Prov Crt Crimnl 60 Queen W..... 5-7203
Rossetto R Govt Serv 4th Flr 880 Bay St 5-6745
Rossi Mrs A Ont Dev Corp 6th Flr 1200 Bay St ... 5-4622
Rossi Mrs H Attry Gen 16th Flr 18 King E..... 5-9495
Rossiter Mrs P Govt Serv 5th Flr 880 Bay St 5-6015
Rotenberg D Intgovmtl Aff 6th Flr Mowat Blk..... 5-3586
Roters W H Transpt & Comm 3501 Dufferin St ... 8-3446
Roth Miss M I Housing 2nd Flr 60 Bloor St W 5-0151
Rothwell R Ont Hwy Tran Bd
10th Flr 151 Bloor St W 5-1842
Rotman M Prov Crt Crimnl 60 Queen W 5-7541
Rotman M F Labour 9th Flr 400 University Ave ... 5-8510
Rouatt Mrs A Govt Serv 19th Flr 25 Grosvenor St. 5-5119
Rouillard Mrs A Revenue 19th Flr 77 Bloor St W .. 5-1148
Roulston Mrs C Culture & Rectn M1-
49 Macdonald Blk 5-2891
Roulston M G Attry Gen R344 Legis Bldg 5-2854
Roulston Mrs P J Natural Res 2541 Whitney Blk .. 5-6516
Rousom J W Natural Res 2448 Whitney Blk 5-7887
Rousseau Mrs G Attry Gen 3rd Flr 18 King E 5-3912
Routledge Ms M J Revenue 12th Flr 77 Bloor St W 5-1758
Rovinelli K Housing 10th Flr 60 Bloor St W..... 5-0263
Rowan Miss E A Bussness Pract
8th Flr 555 Yonge St 3-0331
Rowan M Energy 12th Flr 56 Wellesley St W 5-4565
Rowat G J Housing 8th Flr 60 Bloor St W..... 5-9898
Rowe F C Transpt & Comm
1201 Wilson Ave Downsvw 8-3310
Rowe Dr I H Energy 11th Flr 56 Wellesley St W .. 5-3051
Rowe J W Northern Affairs
10th Flr 10 Wellesley St E 5-4870
Rowe L W Civil Serv Com 3rd Flr Frost S 5-2091
Rowe R Prog Cons Pty R417 Legis Bldg 5-6200
Rowed Ms E Transpt & Comm
1201 Wilson Ave Downsvw 8-3536
Rowell F Crt House Metro R221 444 Yonge St 5-7500
Rowland Mrs H Corrctnl Serv
R248 2001 Eglinton Ave E Scbro 750-3335
Rowley J H Govt Serv 10th Flr Ferguson Blk..... 5-6718
Rowney Miss J Comm & Soc Serv
3rd Flr Hepburn Blk..... 5-9505
Rowsell D W Revenue 17th Flr 77 Bloor St W 5-2971
Rowsome J Attry Gen 18th Flr 18 King E 5-3200
Rowswell P F Comm & Soc Serv
3rd Flr Hepburn Blk..... 5-9505
Roxborough R Civil Serv Com 3rd Flr Frost S 5-2091
Roy A Revenue 11th Flr 77 Bloor St W 5-5276
Roy A Liberal Pty R104 N W Legis Bldg..... 5-6731
Roy J Financial Instns 6th Flr 555 Yonge St 3-0477
Roy P K Transpt & Comm
1201 Wilson Ave Downsvw 8-3769
Roy R Health Bsmt 15 Overlea Blvd 5-8294
Roy S F Education 15th Flr Mowat Blk 5-2060
Roy W A Environment 5th Flr 1 St Clair W..... 5-2531
Roycroft Ms M New Dem Pty R218 N W Legis Bldg 5-5392
Rozario Mrs M B Housing 12th Flr 101 Bloor St W 5-9646
Rozario M J Revenue 19th Flr 77 Bloor St W 5-1791
Rozins R Ont Hous Corp 9th Flr 101 Bloor St W .. 5-9743
Rubenstein Hon H Crt House Metro 400 Univ Ave . 5-3715
Rubinstein G Hansard Ofc R347 Legis Bldg 5-2159
Rudan D Comm & Soc Serv 7th Flr Hepburn Blk .. 5-7252
Rudd Mrs F Revenue 9th Flr 77 Bloor St W 5-9020
Rudderham S Work Comp Brd 2 Bloor St E 5-8592
Rudensky I Environment 4375 Chesswood Dr ... 636-8599
Rudik V Environment 10th Flr 135 St Clair W 5-3980
Rudzitis G Comm & Soc Serv 6th Flr 880 Bay St . 5-3613
Rukavina D Prov Auditor 4th Flr 56 Wellesley W .. 5-1395
Rukkel Miss L Natural Res 4341 Whitney Blk 5-2814
Rule R A T.A.T.O.A. 3625 Dufferin St 630-0663
Rumble R Attry Gen 17th Flr 439 Univ Ave..... 5-4755
Rundle T M Cons & Comm Rel
4th Flr 543 Yonge St 3-0451
Rupani Mrs Z Ont Dev Corp 6th Flr 1200 Bay St.. 5-4622
Rupnarain Mrs D Govt Serv 9th Flr Ferguson Blk.. 5-1023
Rupnarain Miss I I Natural Res 6420 Whitney Blk . 5-2748
Rupp Mrs M Health 8th Flr Hepburn Blk..... 5-3321
Ruppel Mrs J A Northern Affairs
9th Flr 10 Wellesley St E..... 5-1417
Rush Ms J M Industry & Tour 5th Flr Hearst Blk.. 5-2656
Rushworth K H Attry Gen 5th Flr 18 King E 5-4223
Rusk D Govt Serv 10th Flr Ferguson Blk 5-6714
Ruslys Miss N Industry & Tour 9th Flr Hearst Blk . 5-4303
Russell Mrs A Comm & Soc Serv
7th Flr 2195 Yonge St 5-5137
Russell C Agric & Food 3rd Flr 801 Bay 5-5961
Russell D Environment 401 & Islington 8-3023
Russell D Education 23rd Flr Mowat Blk 5-0771
Russell D H Archives of Ont
3rd Flr 77 Grenville St 5-4039
Russell G Work Comp Brd 2 Bloor St E..... 5-8794
Russell Mrs J M Attry Gen 5th Flr 18 King E 5-8453
Russell J W Transpt & Comm
1201 Wilson Ave Downsvw 8-3206
Russell Mrs M H Work Comp Brd 2 Bloor St E ... 5-1486
Russell T M Revenue 19th Flr 77 Bloor St W 5-2996
Russell W H Revenue 16th Flr 77 Bloor St W..... 5-5891
Russell Miss Y Transpt & Comm
1201 Wilson Ave Downsview 8-3711
Russo M Transpt & Comm
1201 Wilson Ave Downsvw 8-7176
Rust A Transpt & Comm
1201 Wilson Ave Downsvw 8-3851

Rust C S Transpt & Comm
1201 Wilson Ave Downsvw 8-3145
Rust D A Suprm Crt 145 Queen St W 5-5582
Rust P L Revenue 12th Flr 77 Bloor St W 5-1758
Rustagi Mrs M Crt House Metro 361 Univ Ave 5-7491
Ruston R Liberal Pty R319 Legis Bldg 5-4298
Ruszowski C A Labour 8th Flr 400 Univ Ave 5-8178
Rutherford C H Crt House Metro
1000 Finch Ave W 663-5550
Rutherford D Comm & Soc Serv
3rd Flr Hepburn Blk 5-5147
Rutherford Mrs D Liberal Pty R116 Legis Bldg 5-1676
Rutherford Ms J Housing
2nd Flr 56 Wellesley St W 5-9784
Rutherford J Gov Caucus Ofc R251 Legis Bldg 5-2337
Rutherford J S Min Without Ptfo R251 Legis Bldg. 5-6453
Rutherford P Natural Res 3644 Whitney Blk 5-2785
Rutherford Hon R C Suprm Crt 130 Queen St W 363-4101
Ruthven C E Transpt & Comm
1201 Wilson Ave Downsvw 8-7171
Rutka A Transpt & Comm
1201 Wilson Ave Downsvw 8-3355
Rutledge G Education
3rd Flr 2025 Sheppard Ave E 491-0330
Rutledge Miss J Transpt & Comm
1201 Wilson Ave Downsvw 8-3127
Rutledge Miss S Attry Gen 17th Flr 18 King E 5-2570
Ruttan A R Crt House Metro 361 Univ Ave 5-7351
Ryan D Transpt & Comm
1201 Wilson Ave Downsvw 8-3551
Ryan D J Transpt & Comm
1201 Wilson Ave Downsvw 8-3241
Ryan E Education 23rd Flr Mowat Blk 5-5755
Ryan G Revenue 2nd Flr 1200 Bay St 5-6340
Ryan Mrs H Natural Res 4441 Whitney Blk 5-7668
Ryan J Revenue 9th Flr 77 Bloor St W 5-6909
Ryan Dr K Health 5th Flr 15 Overlea Blvd 5-2647
Ryan L T Culture & Rectn 7th Flr 77 Bloor St W . 5-5727
Rybczyn Ms I Housing 3rd Flr 60 Bloor St W 5-9410
Ryder-Burbidge J Gov Caucus Ofc R445 Legis Bldg 5-2036
Ryell J Transpt & Comm
1201 Wilson Ave Downsvw 8-3684
Ryerson J Culture & Rectn 6th Flr 77 Bloor St W . 5-5399
Ryner R C Housing 7th Flr 56 Wellesley St W 5-6418
Rzepka Miss S A Ont Mort Corp
11th Flr 60 Bloor St W 5-9257

S

Saar Mrs P M Industry & Tour 3rd Flr Hearst Blk . 5-7846
Saarits K Transpt & Comm
3501 Dufferin St Downsvw 8-3461
Sabharwal A K Cons & Comm Rel
1st Flr 10 Wellesley St E 3-0396
Sabourin Mrs J Ont Arts Coun
5th Flr 151 Bloor St W 961-1660
Sabsay Ms E Bussness Pract 8th Flr 555 Yonge St 3-0321
Sacapano Ms E Housing 10th Flr 101 Bloor St W .. 5-9760
Sachar K G Revenue 11th Flr 77 Bloor St W 5-5276
Sackfield Miss L H Transpt & Comm
1201 Wilson Ave Downsvw 8-3465
Sackler S H Revenue 17th Flr 77 Bloor St W 5-2945
Sacks Mrs A Environment 4th Flr 1 St Clair W ... 5-6141
Sacks Mrs K Transpt & Comm Ferguson Blk 5-1567
Sadana R Environment 401 & Islington 8-3346
Sadler C Transpt & Comm
1201 Wilson Ave Downsvw 8-3516
Sadler Mrs S Revenue 9th Flr 77 Bloor St W 5-9020
Sadler Mrs Y Govt Serv 9th Flr Ferguson Blk 5-2056
Sadlier-Brown Ms K New Dem Pty
R222 N W Legis Bldg 5-1764
Sadlier-Brown P Treasury & Econ 3rd Flr Frost N .. 5-7185
Sado E V Natural Res 703 77 Grenville St 5-1183
Sadoway Mrs N Health 6th Flr 15 Overlea Blvd ... 5-4462
Sadoway Mrs N E Health 7th Flr 7 Overlea Blvd .. 5-8036
Sadowski W M Comm & Soc Serv
3rd Flr Hepburn Blk 5-4523
Sadreika V Natural Res 3647 Whitney Blk 5-2575
Sage R P Natural Res 917 77 Grenville St 5-7047
Sahota H S Environment 4th Flr 880 Bay St 5-1634
Sainovski Mrs R Pension Comm
2nd Flr 10 Wellesley St E 3-0527
Saint E R Transpt & Comm
1201 Wilson Ave Downsvw 8-3684
St.Aubyn H Govt Serv 9th Flr Ferguson Blk 5-4498
St.Aubyn Mrs J Health 8th Flr Hepburn Blk 5-2567
St.Bernard Miss J Crt House Metro 361 Univ Ave . 5-7369
Ste.Croix L Culture & Rectn 7th Flr 77 Bloor St W 5-4021
St.Germain Ms R Govt Serv 10th Flr Ferguson Blk 5-2806
St.John J Labour 11th Flr 400 Univ Ave 5-6101
Saint-Onge H Colleges & Univ 9th Flr Mowat Blk . 5-5543
St.Onge Mrs V Natural Res 4303 Whitney Blk 5-4451
St.Rose-Haynes Mrs J I Education
18th Flr Mowat Blk 5-2636
Sajan G Health 2nd Flr 7 Overlea Blvd 5-4338
Salat Mrs F N Revenue 2nd Flr 1200 Bay St 5-5836
Salbach S E Environment 4th Flr 1 St Clair W 5-6954
Saldanha Mrs C J Attry Gen 18th Flr 18 King E ... 5-2881
Saldanha Mrs M R Industry & Tour
5th Flr Hearst Blk 5-4347
Salej G Ont Hous Corp 3181 Eglinton Ave E 261-7102
Salerno A Treasury & Econ 4th Flr Frost S 5-6869
Salfarlie Miss L A Natural Res 5420 Whitney Blk .. 5-0116
Salmon A Culture & Rectn 8th Flr 77 Bloor St W . 5-6311
Salmon Mrs C Health 7th Flr 15 Overlea Blvd 5-8007
Salmond C J Transpt & Comm Ferguson Blk 5-1226
Salonen Miss H Housing 8th Flr 56 Wellesley St W 5-6418
Salcranta Mrs J Ont Energy Brd
9th Flr 14 Carlton St 3-0821
Salt Mrs B Attry Gen
3rd Flr 47 Sheppard Ave E 226-5030
Salt Miss M Attry Gen 18th Flr 18 King E 5-1664
Salter B Govt Serv 10th Flr Ferguson Blk 5-2806
Salter C R Sec Com 6th Flr 10 Wellesley St E 3-0220
Saltes F Crt House Metro 361 Univ Ave 5-7405

Salva E A Transpt & Comm 3501 Dufferin St 8-3415
Salvador Mrs C Housing 10th Flr 60 Bloor St W... 5-0252
Salvaggio Ms S Housing 12th Flr 101 Bloor St W.. 5-9642
Salzberger N H Health 6th Flr 15 Overlea Blvd.... 5-8059
Sam Mrs B Labour 14th Flr 400 Univ Ave 5-1156
Samanta S Attry Gen 5th Flr 18 King E..... 5-6618
Samaroo K G Govt Serv 9th Flr Ferguson Blk 5-1557
Sambrook Mrs B M Transpt & Comm
1201 Wilson Ave Downsvw 8-3401
Samis G New Dem Pty R206 N W Legis Bldg 5-9579
Samji Mrs N Ont Mort Corp
11th Flr 60 Bloor St W 5-9746
Samlalsingh Miss R Industry & Tour
5th Flr Hearst Blk 5-4348
Samler A Comm & Soc Serv
1st Flr 110 Eglinton Ave W 5-0232
Samoglou T Housing 8th Flr 60 Bloor St W 5-9898
Sampat Miss G Industry & Tour 6th Flr Hearst Blk 5-7299
Sampson Mrs A T Housing 8th Flr 60 Bloor St W . 5-2826
Sampson Ms C Treasury & Econ 4th Flr Frost S .. 5-6869
Sams R Crt House Metro 361 Univ Ave 5-7415
Sams R A Suprm Crt 361 Univ Ave 5-5416
Sams S Govt Serv 14th Flr 25 Grosvenor St 5-8261
Samson Ms M Comm & Soc Serv
6th Flr Hepburn Blk 5-1673
Samson P Industry & Tour 5th Flr Hearst Blk..... 5-4011
Samson Miss P Education 22nd Flr Mowat Blk 5-2199
Samuel H Housing 10th Flr 101 Bloor St W..... 5-9704
Samuel Miss R Cabinet Ofc R381 Legis Bldg 5-7090
Samuels P G Treasury & Econ 2nd Flr Frost N 5-9593
Sanchez F Govt Serv 19th Flr 25 Grosvenor St.... 5-6562
Sanchez J Housing 3rd Flr 60 Bloor St W 5-9410
Sancto Miss R Education 190 Finch Ave W 226-2700
Sanders B Crt House Metro 361 Univ Ave..... 5-7415
Sanders H Work Comp Brd 2 Bloor St E 5-8639
Sanders J Govt Serv 14th Flr 25 Grosvenor St 5-3952
Sanders K C Transpt & Comm
1201 Wilson Ave Downsvw 8-3461
Sanders M Transpt & Comm
1201 Wilson Ave Downsvw 8-3231
Sanders V Culture & Rectn 8th Flr 77 Bloor St W 5-3720
Sanderson E M Housing 8th Flr 101 Bloor St W... 5-1967
Sanderson J D Ont Hwy Tran Bd
10th Flr 151 Bloor St W 5-1845
Sanderson J E Financial Instns
8th Flr 555 Yonge St 3-0515
Sanderson L C Transpt & Comm
201 Wilson Ave Downsvw 8-3641
Sanderson Mrs M Justice Pol 1st Flr Whitney Blk . 5-9536
Sandhu K S Corrctnl Serv
R117 2001 Eglinton Ave E Scbro 750-3350
Sandico Ms V Housing 10th Flr 60 Bloor St W 5-3031
Sandilands D Financial Instns
6th Flr 555 Yonge St 3-0474
Sandland Mrs N Health 5th Flr 880 Bay St 5-3855
Sandler D H Suprm Crt 145 Queen St W..... 5-0345
Sandmann Miss M Comm & Soc Serv
3rd Flr Hepburn Blk..... 5-6237
Sands D G Transpt & Comm
1201 Wilson Ave Downsvw 8-3401
Sands Ms E Labour 15th Flr 400 Univ Ave 5-1537
Sands K Transpt & Comm
1201 Wilson Ave Downsvw 8-3789
Sandy N Press Gallery 3rd Flr Legis Bldg 5-2241
Sanford M R Transpt & Comm
1201 Wilson Ave Downsvw 8-3235
Sangster D W Crt House Metro 361 Univ Ave 5-7277
Sangster Mrs M Natural Res 4601 Whitney Blk ... 5-2707
Sangster Miss M Transpt & Comm Ferguson Blk .. 5-1558
Saniga S Transpt & Comm
1201 Wilson Ave Downsvw 8-3551
Sanjana K F Pension Comm
2nd Flr 10 Wellesley St E 3-0528
Sankeralli Mrs M P Civil Serv Com 2nd Flr Frost S 5-1009
San Pedro L I Work Comp Brd 2 Bloor St E 3-0625
Santamaura A W Industry & Tour
5th Flr Hearst Blk 5-5711
Santiago E M Health Resources Rd 8-3174
Santo Mrs D L Housing 7th Flr 56 Wellesley St W. 5-1497
Santos L Treasury & Econ 4th Flr Frost S..... 5-6869
Sanyal S Transpt & Comm
1201 Wilson Ave Downsvw 8-3567
Saponara F Prov Crt Crimnl 60 Queen W 5-7523
Sarabura Miss J Prov Crt Crimnl 60 Queen W 5-7537
Sardesai G S Natural Res 5633 Whitney Blk..... 5-6275
Sargant W Natural Res 3rd Flr Whitney Blk 5-2745
Sargent E Liberal Pty R123 N W Legis Bldg 5-5505
Sarjeant J A Health 3rd Flr 15 Overlea Blvd 5-8019
Sarkari K Culture & Rectn 8th Flr 77 Bloor St W . 5-1675
Saruyama C Mun Board 7th Flr 180 Dundas St W . 5-5689
Sas-Korczynski Mrs L Comm & Soc Serv
3rd Flr Hepburn Blk..... 5-9884
Sass I W T.A.T.O.A. 3625 Dufferin St 630-8126
Sato R Revenue 12th Flr 77 Bloor St W 5-1984
Satterfield N Labour 4th Flr 400 Univ Ave..... 5-7175
Sattler Mrs D Attry Gen 18th Flr 18 King E 5-6271
Saudino H M O.P.P. 90 Harbour St 5-3931
Sauer H Govt Serv 2nd Flr 15 Overlea Blvd 5-0939
Sauer Mrs S Housing 2nd Flr 56 Wellesley St W .. 5-9784
Saunders A J Crt House Metro 361 Univ Ave 5-7351
Saunders Mrs B Comm & Soc Serv
4th Flr Hepburn Blk 5-5103
Saunders D Housing 8th Flr 60 Bloor St W 5-9048
Saunders D M Environment 6th Flr 40 St Clair W . 5-6967
Saunders Hon E Suprm Crt 130 Queen St W ... 363-4101
Saunders G C Suprm Crt 145 Queen st W 5-5572
Saunders J G Transpt & Comm
1201 Wilson Ave Downsvw 8-3795
Saunders L C Civil Serv Com 1st Flr Frost S 5-4758
Saunders M Housing 8th Flr 56 Wellesley St W ... 5-6418
Saunders R E Education 15th Flr Mowat Blk 5-2228
Saunders R J Civil Serv Com 2nd Flr Frost S 5-1531
Saunders V Revenue 2nd Flr 1200 Bay St 5-5836
Sauve C F Cabinet Ofc R481 Legis Bldg 5-5718
Savage Ms C Health 9th Flr Hepburn Blk 5-3435
Savage D Govt Serv 8th Flr Ferguson Blk 5-1365
Savage D J Attry Gen 14th Flr 18 King E 5-7621

Savage D R Transpt & Comm
3501 Dufferin St Downsvw 8-3252
Savage G D Transpt & Comm
1201 Wilson Ave Downsvw 8-3841
Savage Mrs I Housing 11th Flr 101 Bloor St W ... 5-9749
Savage J F O.P.P. 90 Harbour St..... 5-8105
Savage R C Culture & Rectn
8th Flr 77 Bloor St W 5-1237
Savan Ms B Environment 10th Flr 135 St Clair W. 5-3198
Savio D Revenue 16th Flr 77 Bloor St W..... 5-7767
Savory Mrs T Civil Serv Com 1st Flr Frost S 5-6081
Sawa R Health 7th Flr 15 Overlea Blvd 5-8172
Sawatsky Dr J O.P.P. 90 Harbour St 5-4468
Sawatzky P O.P.P. 90 Harbour St 5-8117
Sawh A R Housing 4th Flr 101 Bloor St W 5-4571
Sawh Ms B A Govt Serv 17th Flr 25 Grosvenor St. 5-2942
Sawhney J K Govt Serv 4th Flr Ferguson Blk 5-6748
Sawyer D A Transpt & Comm
1201 Wilson Ave Downsvw 8-3127
Saxe Ms D Energy 12th Flr 56 Wellesley St W 5-6251
Sayad S R Transpt & Comm
1201 Wilson Ave Downsvw 8-3801
Sayers Mrs A A Attry Gen Ste 701 80 Bloor St W . 5-6826
Sayo Mrs P Attry Gen 5th Flr 18 King E 5-0467
Saywell Ms J Comm & Soc Serv
2nd Flr 121 Kennedy Ave 763-3631
Scaglione Mrs M Ont Mort Corp
11th Flr 60 Bloor St W..... 5-9159
Scalia Miss J Industry & Tour 3rd Flr Hearst Blk .. 5-5764
Scammell A Ont Dev Corp 8th Flr 1200 Bay St ... 5-4622
Scanlan F Ont Hous Corp 13th Flr 101 Bloor St W 5-9104
Scanlon G Environment 4th Flr 135 St Clair W.... 5-6951
Scarff Miss S C Treasury & Econ 3rd Flr Frost N .. 5-5454
Scarnati J J L.L.B.O. 55 Lakeshr Bl E 5-4657
Schabereiter W J Industry & Tour
6th Flr Hearst Blk 5-2085
Schacter P Govt Serv 17th Flr 25 Grosvenor St ... 5-9060
Schaefer A H Civil Serv Com 2nd Flr Frost S 5-2002
Schaeffer Ms I Comm & Soc Serv
3rd Flr 110 Eglinton Ave W 5-5933
Schankula H J Addictn Resrch 33 Russell St.... 595-6280
Scharbach W G Treasury & Econ 1st Flr Frost N .. 5-2314
Schatz A L Revenue 20th Flr 77 Bloor St W 5-2907
Schatz R E Education 14th Flr Mowat Blk..... 5-5996
Schauer T Transpt & Comm 3501 Dufferin St 8-3415
Scheffold Mrs D Govt Serv
13th Flr 25 Grosvenor St 5-3847
Scheider W Environment 401 & Islington..... 8-3058
Schenck R J Treasury & Econ Basement Frost N .. 5-1274
Schiemann Dr D A Health Resources Rd 8-3033
Schilling Mrs D Environment
4th Flr 135 St Clair W 5-3497
Schipper Mrs L Ont Hous Corp
11th Flr 101 Bloor St W..... 5-9724
Schleuter K H Transpt & Comm 3501 Dufferin St . 8-3669
Schlitt Mrs S L Transpt & Comm
1201 Wilson Ave Downsvw 8-3781
Schmidt A R Treasury & Econ 3rd Flr Frost N 5-5454
Schmidt E Social Dev Pol 2nd Flr 700 Bay St..... 5-3540
Schmidt G Environment 7th Flr 135 St Clair W ... 5-1027
Schmidt Dr W Addictn Resrch 33 Russell St.... 595-6164
Schneider D Culture & Rectn
7th Flr 77 Bloor St W 5-5727
Schneider Dr D O Health 7th Flr 7 Overlea Blvd .. 5-5475
Schneider Mrs E Health 5th Flr 15 Overlea Blvd .. 5-2426
Schneider F Labour 8th Flr 400 Univ Ave..... 5-6111
Schneider H Ont Dev Corp 8th Flr 1200 Bay St ... 5-4622
Schneller C B Agric & Food 3rd Flr 801 Bay..... 5-7571
Schnick O M Treasury & Econ
10th Flr 56 Wellesley St W 5-6566
Schoenebeck Mrs M Industry & Tour
6th Flr Hearst Blk 5-5701
Schofield P G O.T.S.C. 3625 Dufferin St Downsview 8-3831
Scholten Dr T Health Resources Rd 8-3460
Scholz Miss B Housing 8th Flr 60 Bloor St W 5-3352
Schrama H F Transpt & Comm 3501 Dufferin St .. 8-3669
Schrecker T New Dem Pty R218 N W Legis Bldg .. 5-5392
Schroeder Mrs D Natural Res 4520 Whitney Blk... 5-3961
Schroeder E F Transpt & Comm
1201 Wilson Ave Downsvw 8-3853
Schroeder Ms L Housing 4th Flr 101 Bloor St W .. 5-0150
Schrompf Ms B Revenue 18th Flr 77 Bloor St W .. 5-3305
Schueler Ms L Culture & Rectn
9th Flr 77 Bloor St W 5-6761
Schultz Mrs I Ont Police Comm 25 Grosvenor St .. 5-6071
Schultz J Prov Auditor 4th Flr 56 Wellesley W 5-1395
Schultz K W Ont Police Comm 25 Grosvenor St ... 5-6071
Schulz Ms B Environment 11th Flr 135 St Clair W 5-2465
Schulz Mrs C Ont Dev Corp 8th Flr 1200 Bay St .. 5-4622
Schulz Mrs L Credit Union MI-17 Macdonald Blk .. 5-6772
Schunck Miss M E Natural Res 6602 Whitney Blk . 5-6225
Schurman R W Attry Gen 5th Flr 18 King E 5-1524
Schuy Miss J Intgovmtl Aff 4th Flr Mowat Blk 5-1671
Schwabl L Transpt & Comm
1201 Wilson Ave Downsvw 8-3715
Schwartz Ms M Culture & Rectn
5th Flr 77 Bloor St W 5-2285
Schwartz Mrs M Transpt & Comm
1201 Wilson Ave Downsvw 8-3821
Schweers Mrs E Housing 4th Flr 101 Bloor St W .. 5-4571
Schwindt P G Civil Serv Com 3rd Flr Frost S..... 5-2091
Sciarra J Prov Auditor 4th Flr 56 Wellesley W 5-1395
Scollen V J Solicitor Gen 25 Grosvenor St..... 5-3360
Scotland R W Health 4th Flr 7 Overlea Blvd..... 5-0792
Scott Miss A B Natural Res 4321 Whitney Blk 5-2761
Scott A T Financial Instns 6th Flr 555 Yonge St .. 3-0481
Scott B Crt House Metro 1911 Eglinton Ave E .. 757-2886
Scott Mrs B E Health 11th Flr Hepburn Blk 5-5079
Scott Ms C Labour 2nd Flr 400 Univ Ave..... 5-9605
Scott Ms C J Education 15th Flr Mowat Blk..... 5-6789
Scott D Health 2nd Flr 15 Overlea Blvd..... 5-8147
Scott D Civil Serv Com 9th Flr 151 Bloor W..... 5-1438
Scott D G Govt Serv 15th Flr 25 Grosvenor St 5-6541
Scott Ms E Comm & Soc Serv 4th Flr Hepburn Blk 5-9361
Scott E Revenue 14th Flr 77 Bloor St W..... 5-6793
Scott Mrs E Intgovmtl Aff
5th Flr 56 Wellesley St W 5-7994

Scott Mrs F Comm & Soc Serv
7th Flr 2195 Yonge St 5-3553
Scott F N Prov Auditor 4th Flr 56 Wellesley W ... 5-1381
Scott G Sec Com 8th Flr 10 Wellesley St E 3-0242
Scott Mrs G Health 7th Flr 15 Overlea Blvd 5-8081
Scott Mrs G M Natural Res 718 77 Grenville St .. 5-4536
Scott G W Environment 14th Flr 135 St Clair W .. 5-1995
Scott J Transpt & Comm
1201 Wilson Ave Downsvw 8-3325
Scott J D Natural Res 3642 Whitney Blk 5-2575
Scott J F Govt Serv 11th Flr Ferguson Blk 5-6674
Scott J R Labour 3rd Flr 400 Univ Ave 5-7931
Scott J R Civil Serv Com 2nd Flr Frost S 5-1009
Scott Mrs L Natural Res 4421 Whitney Blk 5-2766
Scott Miss M Ombudsman Ofc
6th Flr 65 Queen St W 869-4015
Scott P Housing 10th Flr 60 Bloor St W 5-0637
Scott P W Health 5th Flr 880 Bay St 5-4055
Scott R Prov Crt Crimnl 60 Queen W 5-7212
Scott R Cons & Comm Rel 3rd Flr 543 Yonge St .. 3-0436
Scott Ms R Education 14th Flr Mowat Blk 5-0944
Scott Mrs R Comm & Soc Serv
11th Flr 700 Bay St 5-5339
Scott R Ont Hous Corp 9th Flr 101 Bloor St W ... 5-0397
Scott V Comm & Soc Serv 6th Flr Hepburn Blk ... 5-0715
Scott W A Govt Serv 8th Flr Ferguson Blk 5-6517
Scott W D Natural Res 705 77 Grenville St 5-1183
Scott W L Attry Gen 5th Flr 18 King E 5-4223
Scott W S Govt Serv 8th Flr Ferguson Blk 5-6517
Scouller R A Agric & Food 9th Flr 801 Bay 5-7452
Scragg M J O.P.P. 90 Harbour St 5-8114
Scrivener Mrs M Prog Cons Pty R172 Legis Bldg .. 5-0605
Scrivener P H Environment
10th Flr 135 St Clair W 5-4139
Scroggie G Education 17th Flr Mowat Blk 5-2680
Scudamore W J Govt Serv 8th Flr Ferguson Blk ... 5-6517
Scullion C Prov Crt Crimnl 60 Queen W 5-7266
Scupham E Education 13th Flr Mowat Blk 5-7673
Seaborn E A Mun Board 9th Flr 180 Dundas St W. 5-9463
Seabrook Miss K Govt Serv 3B-9 Macdonald Blk ... 5-7072
Seabrook V M Environment 5th Flr 1 St Clair W .. 5-2531
Seaforth Ms G Labour 14th Flr 400 Univ Ave 5-6605
Seale B Govt Serv 13th Flr Ferguson Blk 5-4777
Seale Miss J Comm & Soc Serv
3rd Flr Hepburn Blk 5-5148
Sealey Mrs C Ombudsman Ofc
6th Flr 65 Queen St W 869-4112
Sealy Mrs C Industry & Tour 6th Flr Hearst Blk ... 5-5701
Seaman J Revenue RM140 Macdonald Blk 5-1785
Searle D G Natural Res 6420 Whitney Blk 5-2748
Searle I E Health 7th Flr 7 Overlea Blvd 5-4383
Searle L W Health 55 City Dr Mississauga 275-2730
Seary G M Education 909 Yonge St 5-9469
Seath D Energy 12th Flr 56 Wellesley St W 5-7021
Seaton M Energy 12th Flr 56 Wellesley St W 5-9514
Seaton Ms M E Intgovmtl Aff 6th Flr Mowat Blk .. 5-3511
Seaton Ms R Cons & Comm Rel R170 Legis Bldg . 5-2900
Seaver Dr R Health 6th Flr 15 Overlea Blvd 5-8051
Seawright T C Cons & Comm Rel
3rd Flr 543 Yonge St 3-0436
Sebald Ms M L Education 19th Flr Mowat Blk 5-3100
Sebastian V Govt Serv 10th Flr Ferguson Blk 5-3781
Sebastiano Mrs J Comm & Soc Serv
10th Flr 2195 Yonge St 5-9445
Sebo F Education 17th Flr Mowat Blk 5-2662
Secord R E Culture & Rectn 6th Flr 77 Bloor St W 5-0617
Seddon Miss D Comm & Soc Serv
4th Flr Hepburn Blk 5-2352
Seden A Transpt & Comm 881 Bay St 5-2148
Sedlak H A Transpt & Comm
1201 Wilson Ave Downsvw 8-3304
Sedlak J W Sec Com 8th Flr 10 Wellesley St E ... 3-0259
Sedleigh Mrs H Health 6th Flr 7 Overlea Blvd 5-8336
Seecharran Mrs S Suprm Crt 145 Queen St W 5-6186
Seeley Ms J Comm & Soc Serv
4th Flr Hepburn Blk 5-9361
Seely Mrs G Govt Serv 9th Flr Ferguson Blk 5-1368
Seetahal Miss C S Industry & Tour
5th Flr Hearst Blk 5-4348
Sefton M Natural Res 2626 Whitney Blk 5-4741
Segal Dr B Corrctnl Serv
R309 2001 Eglinton Ave E Scbro 750-3366
Segal H Cabinet Ofc R381 Legis Bldg 5-7936
Segal M Attry Gen 14th Flr 18 King E 5-9110
Seguin H N Education 20th Flr Mowat Blk 5-3335
Seguin R Treasury & Econ 6th Flr Frost N 5-2296
Sehmi Ms S Govt Serv 13th Flr 25 Grosvenor St .. 5-6254
Sehmrau U Culture & Rectn 8th Flr 700 Bay St .. 5-0286
Seidler G Addictn Resrch 33 Russell St 595-6036
Seigel Mrs S Liberal Pty R117 N W Legis Bldg 5-4320
Seiler L Ont Place Corp 955 Lakeshore Blvd W ... 5-7875
Sekiya K Treasury & Econ 2nd Flr Frost N 5-5786
Sekul Z J Culture & Rectn 8th Flr 77 Bloor St W . 5-7486
Selby Ms C Labour 11th Flr 400 Univ Ave 5-6101
Selby E C Natural Res 819 77 Grenville St 5-6139
Selby K G Transpt & Comm
1201 Wilson Ave Downsvw 8-3282
Selga K Housing 8th Flr 60 Bloor St W 5-9909
Selivanoff G A Ont Dev Corp 7th Flr 1200 Bay St . 5-4622
Sell C Revenue 16th Flr 77 Bloor St W 5-5891
Sellen Miss S Industry & Tour 9th Flr Hearst Blk . 5-3255
Semenchuk Mrs O Health 7th Flr 7 Overlea Blvd .. 5-0949
Semeniuk Ms A Culture & Rectn
8th Flr 77 Bloor St W 5-5665
Semeniuk L A Transpt & Comm
1201 Wilson Ave Downsvw 8-3684
Sen N Transpt & Comm 3501 Dufferin St 8-3446
Sendelweck E A Pub Trustee R612 145 Queen W 362-1331
Senik D Energy 12th Flr 56 Wellesley St W 5-7021
Sepp Miss I Cent Of For Sc 25 Grosvenor St 5-9507
Sequeira Mrs A Treasury & Econ 3rd Flr Frost N .. 5-3048
Sequeira M Revenue 18th Flr 77 Bloor St W 5-3905
Sequiera Mrs T Housing 12th Flr 101 Bloor St W .. 5-9646
Serbec J Transpt & Comm
1201 Wilson Ave Downsvw 8-3769
Serin K Govt Serv 9th Flr Ferguson Blk 5-2056
Serrao Mrs C Premiers Ofc R359 Legis Bldg 5-0587

Service Mrs J E Cons & Comm Rel
4th Flr 10 Wellesley St E 3-0281
Sessing Mrs J Comm & Soc Serv
3rd Flr Hepburn Blk 5-5147
Seto Dr P Environment 6th Flr 135 St Clair W 5-6967
Sevcik Mrs L Attry Gen 5th Flr 18 King E 5-9417
Sevcik S Health 9th Flr Hepburn Blk 5-8154
Sewell Mrs M Agric & Food 10th Flr 801 Bay 5-6805
Sewell R Agric & Food 11th Flr 801 Bay 5-1047
Sexsmith E Environment 9th Flr 135 St Clair W .. 5-6421
Seyce H Natural Res 1004 77 Grenville St 5-1337
Seyers W C Comm & Soc Serv
7th Flr 2195 Yonge St 5-5142
Seymour P C Prov Auditor 4th Flr 56 Wellesley W 5-1395
Sfakianakis Mrs G Industry & Tour
6th Flr Hearst Blk 5-0157
Shabaeff Mrs G Ont Hous Corp 415 Gerrard St E 363-5188
Shabo Miss M G Housing 8th Flr 101 Bloor St W .. 5-9616
Shackleton F Colleges & Univ 10th Flr Mowat Blk. 5-5851
Shaddock W R Attry Gen R174 Old City Hall 5-6856
Shah H M Transpt & Comm
1201 Wilson Ave Downsvw 8-3723
Shakeel G S Labour 11th Flr 400 Univ Ave 5-6101
Shakespeare P Govt Serv 1st Flr 880 Bay St 5-3088
Sham S Comm & Soc Serv 7th Flr Hepburn Blk ... 5-5006
Shamsi S A Housing 8th Flr 60 Bloor St W 5-9898
Shand B J Cons & Comm Rel
10th Flr 1 St Clair Ave W 5-7798
Shand C B L.C.B.O. 55 Lakeshr Bl E 5-4604
Shankland Miss I Revenue 15th Flr 77 Bloor St W. 5-9068
Shannon B Culture & Rectn 6th Flr 77 Bloor St .. 5-1200
Shannon G Crt House Metro 361 Univ Ave 5-7369
Shannon Mrs J Health 10th Flr Hepburn Blk 5-5915
Shannon J A Natural Res 2328 Whitney Blk 5-4251
Shannon R A Transpt & Comm 3501 Dufferin St .. 8-3474
Shantora J Natural Res 6420 Whitney Blk 5-2748
Shantora W Solicitor Gen 25 Grosvenor St 5-4425
Shantz Ms M Culture & Rectn
5th Flr 77 Bloor St W 5-5003
Shapero W Comm & Soc Serv 6th Flr 880 Bay St. 5-3613
Shapiro Miss J Liberal Pty R126 N W Legis Bldg .. 5-3976
Shapiro J S Social Dev Pol R1333 Whitney Blk 5-2979
Shapiro S Ont Hous Corp 5th Flr 101 Bloor St W . 5-9733
Shapley S P Treasury & Econ 3rd Flr Frost N 5-6613
Shardlow Mrs B Labour 2nd Flr 400 Univ Ave 5-6121
Shardlow H Labour 3rd Flr 400 Univ Ave 5-3303
Sharma Mrs D Health 10th Flr Hepburn Blk 5-5371
Sharma Mrs M I Transpt & Comm
1201 Wilson Ave Downsvw 8-3744
Sharma R C Transpt & Comm
1201 Wilson Ave Downsvw 8-3401
Sharma Mrs S Culture & Rectn
6th Flr 77 Bloor St W 5-1469
Sharma S N Treasury & Econ
9th Flr 56 Wellesley St W 5-3792
Sharman Miss B Forensic Pathy 26 Grenville St ... 5-1554
Sharp A G Transpt & Comm
1201 Wilson Ave Downsvw 8-3435
Sharp Miss D Agric & Food 6th Flr 801 Bay 5-9921
Sharp K Colleges & Univ 10th Flr Mowat Blk 5-3665
Sharp Ms M J Govt Serv 11th Flr Ferguson Blk ... 5-6738
Sharp Ms V Solicitor Gen R202 1200 Bay St 5-3243
Sharp W A Culture & Rectn 6th Flr 77 Bloor St W 5-9942
Sharpe D B Cent Of For Sc 25 Grosvenor St 5-9278
Sharpe D R Natural Res 704 77 Grenville St 5-1183
Sharpe G S Health 10th Flr Hepburn Blk 5-6640
Sharpe K H Environment 5th Flr 1 St Clair W 5-2531
Sharpe P M Industry & Tour 8th Flr Hearst Blk ... 5-7807
Sharratt K O Transpt & Comm
1201 Wilson Ave Downsvw 8-7191
Shatil D Environment 10th Flr 135 St Clair W 5-3198
Shaughnessy W F Suprm Crt 130 Queen St W ... 5-5548
Shave W F Industry & Tour 7th Flr Hearst Blk 5-5494
Shaw A Colleges & Univ 32 Grenville St 5-6461
Shaw Ms A T Natural Res 2541 Whitney Blk 5-6515
Shaw B F Transpt & Comm 3501 Dufferin St 8-3581
Shaw F G Natural Res 6312 Whitney Blk 5-5720
Shaw Mrs G Natural Res 3rd Flr Whitney Blk 5-2745
Shaw Mrs G Civil Serv Com 1st Flr Frost S 5-6081
Shaw G Govt Serv 12th Flr Ferguson Blk 5-6683
Shaw Mrs H Prov Crt Crimnl 444 Yonge 5-7504
Shaw Ms K Labour 4th Flr 400 Univ Ave 5-4151
Shaw Miss L Govt Serv 1201 Wilson Ave Downsvw 8-3947
Shaw Mrs M Cons & Comm Rel
23rd Flr 400 Univ Ave 5-6765
Shaw M J Health 9th Flr Hepburn Blk 5-8157
Shaw Mrs N J Natural Res 5501 Whitney Blk 5-6790
Shaw Mrs S Official Guard
6th Flr 180 Dundas St W 5-1862
Shawcross B Natural Res 1612 Whitney Blk 5-7054
Shazouly A Environment 10th Flr 135 St Clair W .. 5-2446
Sheard J Attry Gen 17th Flr 439 Univ Ave 5-4755
Sheard K Culture & Rectn 8th Flr 77 Bloor St W . 5-6311
Sheard M Cons & Comm Rel
10th Flr 1 St Clair Ave W 5-7798
Shearing Mrs M Ont Mort Corp
11th Flr 60 Bloor St W 5-9261
Shedler E Transpt & Comm 3501 Dufferin St 8-3458
Sheehan J Govt Serv 13th Flr 25 Grosvenor St ... 5-1748
Sheehan Mrs L Labour 12th Flr 400 Univ Ave 5-6841
Sheehan L C Revenue 2nd Flr 77 Bloor St W 5-7871
Sheehan W J Crt House Metro R303 361 Univ Ave 5-7392
Sheehy F A Industry & Tour 6th Flr Hearst Blk ... 5-5701
Sheffe D Management Brd 6th Flr Frost S 5-1715
Sheffield Ms A Comm & Soc Serv
11th Flr 700 Bay St 5-4727
Sheffield Ms B Ont Arts Coun
5th Flr 151 Bloor St W 961-1660
Sheffield W A Ont Dev Corp 6th Flr 1200 Bay St .. 5-4622
Sheikh Mrs M Cabinet Ofc R372 Legis Bldg 5-2847
Sheldon C Housing 12th Flr 101 Bloor St W 5-9643
Sheldrick Miss M Education 20th Flr Mowat Blk .. 5-2612
Shelley A T Treasury & Econ 2nd Flr Frost N 5-2914
Shelly E Ont Place Corp 955 Lakeshore Blvd W ... 5-5799
Shen K Y Transpt & Comm
1201 Wilson Ave Downsvw 8-3977
Shen Ms L Revenue 16th Flr 77 Bloor St W 5-5891
Shen T Y Govt Serv 11th Flr Ferguson Blk 5-1254

Shenfeld L Environment 4th Flr 880 Bay St 5-0689
Shepard Miss C J Archives of Ont
5th Flr 77 Grenville St 5-6882
Shephard W Crt House Metro 361 Univ Ave 5-7415
Shepherd Miss D Govt Serv 3rd Flr Ferguson Blk.. 5-1442
Shepherd J L Financial Instns
6th Flr 555 Yonge St 3-0477
Shepherd Mrs P E Attry Gen 15th Flr 18 King E .. 5-1291
Shepherd R C Govt Serv 9th Flr Ferguson Blk 5-9057
Sheppard D Labour 6th Flr 400 Univ Ave..... 5-5669
Sheppard Ms E Comm & Soc Serv
9th Flr 1 St Clair Ave W 5-7616
Sheppard Mrs J Transpt & Comm
1201 Wilson Ave Downsvw..... 8-3458
Shepperd P Housing 7th Flr 56 Wellesley St W ... 5-6418
Shergill P Revenue 17th Flr 77 Bloor St W 5-2992
Sheridan Ms M Industry & Tour 5th Flr Hearst Blk 5-4011
Sheridan R G Education 9th Flr Mowat Blk..... 5-5478
Sheriff Ms J Health Bsmt 15 Overlea Blvd..... 5-8290
Sherk Mrs C Health 10th Flr Hepburn Blk 5-5915
Sherman J G Natural Res 6501 Whitney Blk 5-1319
Sherman V Treasury & Econ 4th Flr 1075 Bay St . 5-4992
Sherrett Mrs I V Natural Res 1027 77 Grenville St 5-1466
Sherry E J Transpt & Comm
1201 Wilson Ave Downsvw..... 8-3634
Shervill R P Transpt & Comm
1201 Wilson Ave Downsvw..... 8-3931
Sherwin Mrs H Housing 8th Flr 60 Bloor St W 5-9048
Sherwood E Energy 12th Flr 56 Wellesley St W ... 5-7021
Sherwood J C Transpt & Comm
1201 Wilson Ave Downsvw..... 8-3727
Shewan J W Financial Instns 8th Flr 555 Yonge St 3-0515
Shewchuck Mrs D Civil Serv Com 1st Flr Frost S . 5-7688
Shi Mrs R Housing 8th Flr 60 Bloor St W 5-2826
Shiach Ms A Comm & Soc Serv
6th Flr Hepburn Blk 5-2341
Shibley J T Transpt & Comm
1201 Wilson Ave Downsvw..... 8-3777
Shields B A Colleges & Univ 17th Flr Mowat Blk . 5-2682
Shields F G Transpt & Comm
1201 Wilson Ave Downsvw..... 8-3401
Shields J Work Comp Brd 2 Bloor St E 5-8727
Shields Miss P Crt House Metro 361 Univ Ave.... 5-7369
Shields W D Ont Dev Corp 6th Flr 1200 Bay St... 5-4622
Shiffman M Transpt & Comm
1201 Wilson Ave Downsvw..... 8-3751
Shih Mrs S Crt House Metro 361 Univ Ave 5-7401
Shilton Mrs J Liberal Pty R125 N W Legis Bldg ... 5-3976
Shimmin W S Ont Police Comm 25 Grosvenor St.. 5-6071
Shin D Govt Serv 15th Flr 25 Grosvenor St..... 5-0679
Shino Miss M Housing 12th Flr 101 Bloor St W ... 5-9656
Shinozaki K Govt Serv 18th Flr 25 Grosvenor St... 5-6660
Shipley A Q Attry Gen 17th Flr 18 King E..... 5-6800
Shipley B S O.P.P. 90 Harbour St 5-4456
Shipman J Culture & Rectn 2nd Flr 77 Bloor St W 5-0322
Shiposh B Revenue 10th Flr 77 Bloor St W..... 5-8903
Shipston A B Transpt & Comm
1201 Wilson Ave Downsvw..... 8-7161
Shirlow Ms J Agric & Food 3rd Flr 801 Bay..... 5-5961
Shirreff Mrs C M Industry & Tour
8th Flr Hearst Blk 5-4349
Shivji Mrs A Ont Mort Corp
11th Flr 60 Bloor St W..... 5-9252
Shlapak Mrs D Revenue 14th Flr 77 Bloor St W... 5-1330
Shlapak Mrs I Comm & Soc Serv
6th Flr 880 Bay St 5-2300
Shlesinger Miss B Ont Place Corp
955 Lakeshore Blvd W 5-6332
Sholtack G W Revenue 19th Flr 77 Bloor St W ... 5-1264
Shook R H Transpt & Comm
1201 Wilson Ave Downsvw..... 8-3401
Shookner M Comm & Soc Serv
11th Flr 700 Bay St 5-5339
Shopoff A Transpt & Comm 3501 Dufferin St 8-3252
Shoreman M J Industry & Tour 8th Flr Hearst Blk. 5-4510
Shoreman T Govt Serv 9th Flr Ferguson Blk 5-2455
Short N Revenue 18th Flr 77 Bloor St W..... 5-9371
Shortt Mrs D Govt Serv 13th Flr Ferguson Blk 5-2040
Shoup Mrs J Govt Serv 9th Flr 1200 Bay St..... 5-1247
Shoup Miss P Crt House Metro 361 Univ Ave..... 5-7314
Shpikula Miss N Comm & Soc Serv
3rd Flr 110 Eglinton Ave W 481-6181
Shragge J G Transpt & Comm
1201 Wilson Ave Downsvw..... 8-3761
Shrimpton Mrs M Education 21st Flr Mowat Blk .. 5-5624
Shriuasatva H Ombudsman Ofc
6th Flr 65 Queen St W..... 869-4070
Shrives W T Mun Board 9th Flr 180 Dundas St W. 5-1924
Shrubb M D Cons & Comm Rel
1st Flr 10 Wellesley St E..... 3-0396
Shtern D J Intgovmtl Aff 4th Flr Mowat Blk 5-6934
Shtibel Mrs R Health Resources Rd 8-3166
Shum Mrs M Govt Serv 2nd Flr 15 Overlea Blvd .. 5-8247
Shute Mrs C Financial Instns 8th Flr 555 Yonge St 3-0515
Shuter Mrs I Attry Gen 5th Flr 18 King E 5-4223
Shwetz Mrs J Comm & Soc Serv
6th Flr Hepburn Blk 5-2341
Sibbald B Colleges & Univ 32 Grenville St 5-6461
Sibley D W Natural Res 733 King St W 5-1286
Sibul U Environment 4th Flr 1 St Clair W 5-6995
Siddiq A Govt Serv 1st Flr 25 Grosvenor St 5-7877
Siddiqi K Revenue 12th Flr 77 Bloor St W..... 5-4040
Siddiqi M A Govt Serv 9th Flr 1200 Bay St 5-4751
Siddiqui Dr F Labour 11th Flr 400 Univ Ave 5-6101
Sider R Cons & Comm Rel 24th Flr 400 Univ Ave . 5-5881
Sidey G L Ont Science Ctr 770 Don Mills 429-4100
Sidney Mrs L A Govt Serv M1-43A Macdonald Blk . 5-1152
Siebert J F Education
3rd Flr 2025 Sheppard Ave E..... 491-0330
Siemans H Govt Serv 3rd Flr Ferguson Blk 5-1443
Siemens P Comm & Soc Serv 11th Flr 700 Bay St 5-5339
Siemens Mrs T Natural Res 4303 Whitney Blk 5-4451
Sierakowski Mrs N Agric & Food 11th Flr 801 Bay. 5-6695
Siersma H Transpt & Comm
1201 Wilson Ave Downsvw..... 8-3971
Sigal Mrs R Housing 8th Flr 56 Wellesley St W ... 5-6418
Sigurdson Mrs E Pension Comm
2nd Flr 10 Wellesley St E 3-0528

Sikorski Miss E Intgovmtl Aff 4th Flr Mowat Blk .. 5-1074
Sikorski Miss T Culture & Rectn
6th Flr 77 Bloor St W 5-5399
Silbiger A D Transpt & Comm
1201 Wilson Ave Downsvw 8-3791
Silburn A Govt Serv 15th Flr 25 Grosvenor St 5-6648
Sild E Cent Of For Sc 25 Grosvenor St 5-9278
Silk Q Treasury & Econ 3rd Flr Frost N 5-9000
Sillig J Govt Serv 11th Flr Ferguson Blk 5-1254
Silman Ms C Press Gallery 3rd Flr Legis Bldg 5-2241
Silver Ms D Comm & Soc Serv
5th Flr 110 Eglinton Ave W 5-1433
Silver J Govt Serv 12th Flr Ferguson Blk 5-7735
Silver Ms R Comm & Soc Serv
4th Flr 110 Eglinton Ave W 5-5895
Silverberg Ms G Culture & Rectn
5th Flr 77 Bloor St W 5-3314
Silvester Miss L Ont Mort Corp
11th Flr 60 Bloor St W 5-9748
Sim J C Cons & Comm Rel
10th Flr 1 St Clair Ave W 5-7798
Simac Mrs E Agric & Food 11th Flr 801 Bay..... 5-1041
Simanovskis J Transpt & Comm
1201 Wilson Ave Downsvw 8-3843
Simao Mrs D Agric & Food 7th Flr 801 Bay 5-1241
Simeon Mrs M Crt House Metro 361 Univ Ave 5-7372
Simeron Mrs M Health 6th Flr 15 Overlea Blvd ... 5-0931
Simiana Mrs P Govt Serv 3rd Flr Hearst Blk..... 5-5733
Simick Mrs H C Bussness Pract
5th Flr 555 Yonge St 3-0356
Simkin D Natural Res 6546 Whitney Blk 5-6712
Simkus V Govt Serv 11th Flr Ferguson Blk 5-2885
Simmonds N Industry & Tour 9th Flr Hearst Blk .. 5-7075
Simmons Ms C Industry & Tour 55 Bloor St W ... 5-5334
Simmons C E Transpt & Comm
1201 Wilson Ave Downsvw 8-7226
Simmons D Corrctnl Serv
R326 2001 Eglinton Ave E Scbro 750-3327
Simmons J F O.P.P. 125 Lake Shore Blvd E..... 5-5814
Simms Mrs I Labour 15th Flr 400 Univ Ave..... 5-1537
Simon Mrs E Transpt & Comm
1201 Wilson Ave Downsview 8-7191
Simon J Comm & Soc Serv 4th Flr Hepburn Blk... 5-5214
Simone Miss V Attry Gen 18th Flr 18 King E 5-1305
Simonton Ms J Culture & Rectn
7th Flr 77 Bloor St W 5-4490
Simon-Tornyai Mrs E Comm & Soc Serv
5th Flr Hepburn Blk 5-5017
Simpson A G Work Comp Brd 2 Bloor St E..... 5-8915
Simpson Ms D Environment
14th Flr 135 St Clair W 5-5115
Simpson G Corrctnl Serv
R332 2001 Eglinton Ave E Scbro 750-3380
Simpson G G Health 4th Flr 15 Overlea Blvd 5-8000
Simpson Miss H Ont Hous Corp
9th Flr 101 Bloor St W 5-9437
Simpson J O Work Comp Brd 2 Bloor St E 5-8757
Simpson K Govt Serv 3rd Flr 1200 Bay St..... 5-1335
Simpson Mrs M E Agric & Food 9th Flr 801 Bay .. 5-7452
Simpson R A Bussness Pract 5th Flr 555 Yonge St 3-0356
Simpson R A Cent Of For Sc 25 Grosvenor St 5-9276
Simpson W Natural Res 2456 Whitney Blk 5-7887
Simpson W P Revenue 18th Flr 77 Bloor St W.... 5-9371
Sims D L Cons & Comm Rel 1075 Millwood Rd ... 3-0301
Sims J Housing 2nd Flr 56 Wellesley St W 5-9784
Simser Mrs J Official Guard
5th Flr 180 Dundas St W 5-6601
Sinanan F Education 7th Flr Mowat Blk..... 5-3221
Sinanan F I Transpt & Comm
1201 Wilson Ave Downsvw 8-3744
Sinanansingh Miss D Ont Mort Corp
11th Flr 60 Bloor St W 5-3158
Sinclair D Justice Pol 1st Flr Whitney Blk..... 5-2838
Sinclair Mrs G Housing 10th Flr 101 Bloor St W .. 5-9704
Sinclair Dr G A Labour 5th Flr 15 Overlea Blvd ... 5-2493
Sinclair G H Ont Dev Corp 8th Flr 1200 Bay St ... 5-4622
Sinclair G M Transpt & Comm 3501 Dufferin St... 8-3458
Sinclair Dr J D L.C.B.O. 55 Lakeshr Bl E 5-4961
Sinclair M H Housing 3rd Flr 56 Wellesley St W... 5-6941
Singer Mrs D Comm & Soc Serv
4th Flr Hepburn Blk 5-7695
Singer Dr E Environment 4th Flr 880 Bay St..... 5-4081
Singer Mrs J Housing 10th Flr 60 Bloor St W 5-9162
Singer S Environment 4th Flr 1 St Clair W 5-6194
Singer V M Mun Board 7th Flr 180 Dundas St W . 5-3794
Singh Mrs A Ont Mort Corp
11th Flr 60 Bloor St W 5-9245
Singh A B Official Guard 6th Flr 180 Dundas St W 5-1853
Singh B Cons & Comm Rel
6th Flr 10 Wellesley St E 3-0435
Singh B Environment 7th Flr 150 Ferrand Dr ... 424-3000
Singh C Health 7th Flr 15 Overlea Blvd..... 5-8172
Singh Dr J Treasury & Econ
10th Flr 56 Wellesley St W 5-2217
Singh K Environment 11th Flr 135 St Clair W 5-1437
Singh K B Treasury & Econ
13th Flr 25 Grosvenor St 5-7458
Singh Miss L Attry Gen 3rd Flr 18 King E 5-7503
Singh Mrs M Official Guard
6th Flr 180 Dundas St W 5-5289
Singh M Revenue 2nd Flr 1200 Bay St..... 5-5836
Singh Mrs N Govt Serv 9th Flr Ferguson Blk 5-9215
Singh P Environment 401 & Islington..... 8-3512
Singh R Govt Serv 18th Flr 25 Grosvenor St..... 5-6562
Singh Mrs S Agric & Food 2nd Flr 1200 Bay..... 5-9433
Singh Mrs S Health 8th Flr Hepburn Blk 5-2481
Singh Mrs S E Health 2nd Flr 880 Bay St..... 5-2558
Singh S R Education 15th Flr Mowat Blk 5-4556
Singh T Transpt & Comm
1201 Wilson Ave Downsvw 8-3961
Singleton E Ombudsman Ofc
6th Flr 65 Queen St W 869-4076
Singroy Ms G Housing 12th Flr 101 Bloor St W ... 5-9643
Sinica Miss S Official Guard
6th Flr 180 Dundas St W 5-1834
Sinkia G A Natural Res 6520 Whitney Blk 5-7108
Sippola K W Transpt & Comm 3501 Dufferin St... 8-3135
Siragusa G M Natural Res 918 77 Grenville St.... 5-1827

Sirangelo Miss D Attry Gen 14th Flr 18 King E ... 5-6217
Sirchich Mrs D Ont Mort Corp
11th Flr 60 Bloor St W 5-3158
Sirman R Culture & Rectn 6th Flr 77 Bloor St W . 5-9942
Sirois R Education 13th Flr Mowat Blk 5-4583
Sirot G Attry Gen 1911 Eglinton Ave E 755-7285
Sisler K Premiers Ofc R353 Legis Bldg 5-4829
Sit S K Govt Serv 11th Flr Ferguson Blk 5-6738
Sitar Mrs M Transpt & Comm
1201 Wilson Ave Downsvw 8-3401
Siu J T Transpt & Comm
1201 Wilson Ave Downsvw 8-3791
Siutra Mrs L Housing 3rd Flr 56 Wellesley St W .. 5-7867
Skeats Miss D Health Resources Rd 8-3811
Skelhorne Dr G P Health 6th Flr 15 Overlea Blvd .. 5-8045
Skelly J Revenue 17th Flr 77 Bloor St W 5-2963
Skelsey Mrs H I Labour 14th Flr 400 Univ Ave 5-6431
Skelton F A Health 7th Flr 7 Overlea Blvd 5-8040
Skelton Ms J Management Brd 6th Flr Frost S 5-2007
Skelton K W Civil Serv Com 2nd Flr Frost S 5-6086
Skelton L N Ont Police Comm 25 Grosvenor St ... 5-5586
Skelton S Transpt & Comm
1201 Wilson Ave Downsvw 8-7226
Skene R Govt Serv 19th Flr 25 Grosvenor St 5-6562
Skene T Ombudsman Ofc 6th Flr 65 Queen St W 869-4112
Skene-Melvin D Culture & Rectn
7th Flr 77 Bloor St W 5-4490
Skinner D Labour 2nd Flr 400 Univ Ave 5-1328
Skinner M C Labour 5th Flr 400 Univ Ave 5-7157
Skinner P Industry & Tour 7th Flr Hearst Blk 5-5494
Skinner R Govt Serv 13th Flr Ferguson Blk 5-4777
Skinner R K Intgovmtl Aff 4th Flr Mowat Blk 5-0577
Sklaruk J Govt Serv Bsmt Whitney Blk 5-3779
Skorochod P Transpt & Comm 1201 Wilson Ave ... 8-3634
Skowron J P Comm & Soc Serv
7th Flr Hepburn Blk 5-5006
Skuce Miss M J Industry & Tour
10th Flr Hearst Blk 5-5466
Slack G Transpt & Comm
1201 Wilson Ave Downsvw 8-3825
Slater Ms C Ont Arts Coun
5th Flr 151 Bloor St W 961-1660
Slater Mrs D Revenue 20th Flr 77 Bloor St W 5-1706
Slater R P T.A.T.O.A. 3625 Dufferin St 630-1926
Slater W B Transpt & Comm
1201 Wilson Ave Downsvw 8-3331
Slauenwhite R Work Comp Brd 2 Bloor St E 5-8915
Slaughter H Crt House Metro 361 Univ Ave 5-7405
Sleczkowski E Transpt & Comm
1201 Wilson Ave Downsvw 8-3221
Slee R C Labour 15th Flr 400 Univ Ave 5-1328
Sleeth R Work Comp Brd 2 Bloor St E 3-0691
Slemko B J Agric & Food 2nd Flr 801 Bay 5-0311
Sloan J Housing 12th Flr 101 Bloor St W 5-9045
Sloan Ms P Industry & Tour 5th Flr Hearst Blk ... 5-4348
Sloan R D Ont Hwy Tran Bd
10th Flr 151 Bloor St W 5-1842
Sloane J E Revenue 20th Flr 77 Bloor St W 5-1706
Slocum R W Transpt & Comm
1201 Wilson Ave Downsvw 8-3807
Sloga A F Hansard Ofc R1544 Whitney Blk 5-6289
Sloley Mrs L Comm & Soc Serv
3rd Flr Hepburn Blk 5-6237
Sloman C Work Comp Brd 2 Bloor St E 5-8676
Slot J C Natural Res 3440 Whitney Blk 5-2899
Slotnick Miss E T Treasury & Econ 2nd Flr Frost N 5-5786
Slubicki J G Transpt & Comm
1201 Wilson Ave Downsvw 8-3231
Sluga Mrs A M Work Comp Brd 2 Bloor St E 5-8722
Slusarenko M Natural Res 2342 Whitney Blk 5-5661
Sly D B Govt Serv 10th Flr Ferguson Blk 5-3781
Slye Ms E Comm & Soc Serv 5th Flr Hepburn Blk. 5-7991
Slykhuis G T.A.T.O.A. 3625 Dufferin St 630-8403
Small Mrs F M Official Guard
6th Flr 180 Dundas St W 5-1836
Small J M Natural Res 5606 Whitney Blk 5-5735
Small L Agric & Food 8th Flr 801 Bay 5-5971
Small Mrs T M Natural Res 6420 Whitney Blk 5-2748
Small W Natural Res 6445 Whitney Blk 5-2743
Smart Miss A R Natural Res 2543 Whitney Blk ... 5-6516
Smart J Environment 401 & Islington 8-3043
Smart L B Off Fire Marshal R414 590 Keele St ... 5-4851
Smart M B Natural Res 2542 Whitney Blk 5-6515
Smart O P Govt Serv 5th Flr 22 College St 5-1412
Smart Dr R Addictn Resrch 33 Russell St 595-6150
Smietana Miss E Suprm Crt 145 Queen St W 5-5563
Smiley Mrs B Culture & Rectn
7th Flr 77 Bloor St W 5-2696
Smiley Miss M Agric & Food 11th Flr 801 Bay 5-5766
Smiley Miss M Labour 11th Flr 400 Univ Ave 5-6101
Smillie Dr R D Environment 401 & Islington 8-3755
Smirle Ms S Environment 7th Flr 135 St Clair W .. 5-3267
Smirnowitsch Mrs A Transpt & Comm
1201 Wilson Ave Downsvw 8-3781
Smit W Ont Hous Corp 13th Flr 101 Bloor St W .. 5-9104
Smith Dr A Environment 4th Flr 1 St Clair W 5-6954
Smith A Labour 4th Flr 400 Univ Ave 5-5912
Smith A Treasury & Econ 4th Flr Frost S 5-8490
Smith A D O.P.P. 90 Harbour St 5-4361
Smith A D Northern Affairs 21st Flr Mowat Blk ... 5-3676
Smith A D Education 21st Flr Mowat Blk 5-3676
Smith A W Housing Hwy 7 Green River 294-9176
Smith Mrs B Housing 2nd Flr 56 Wellesley St W .. 5-9803
Smith B A Treasury & Econ 4th Flr Frost N 5-5058
Smith B E Mun Board 9th Flr 180 Dundas St W .. 5-1250
Smith Mrs B L Official Guard
5th Flr 180 Dundas St W 5-1850
Smith Miss C Health 10th Flr Hepburn Blk 5-2424
Smith Ms C Housing 12th Flr 101 Bloor St W 5-9649
Smith Ms C Housing 7th Flr 56 Wellesley St W ... 5-6418
Smith Mrs C A Transpt & Comm
1201 Wilson Ave Downsvw 8-3531
Smith Mrs D Work Comp Brd 2 Bloor St E 3-0701
Smith Miss D Housing 3rd Flr 56 Wellesley St W .. 5-6941
Smith Mrs D Liberal Pty R104 N·W Legis Bldg 5-7920
Smith D A Revenue 16th Flr 77 Bloor St W 5-5891
Smith D B Attry Gen 145 Queen W 362-1331

Smith D E Environment 10th Flr 135 St Clair W .. 5-3198
Smith Mrs D E Natural Res 2625 Whitney Blk 5-1198
Smith Miss D E Health 6th Flr 15 Overlea Blvd ... 5-8073
Smith Miss D L Industry & Tour 5th Flr Hearst Blk 5-6513
Smith D L Govt Serv 10th Flr Ferguson Blk 5-6714
Smith D S Cons & Comm Rel
1st Flr 10 Wellesley St E 3-0396
Smith Mrs E M Housing 12th Flr 101 Bloor St W . 5-9649
Smith E R Treasury & Econ
9th Flr 56 Wellesley St W 5-7078
Smith G Cons & Comm Rel
4th Flr 10 Wellesley St E 3-0281
Smith Mrs G Ont Mort Corp
11th Flr 60 Bloor St W 5-9260
Smith G A Pub Trustee R501 145 Queen W.... 362-1331
Smith G E Culture & Rectn 2nd Flr 77 Bloor St W 5-6311
Smith G E Industry & Tour 8th Flr Hearst Blk 5-4974
Smith G R Cons & Comm Rel
24th Flr 400 Univ Ave 5-4443
Smith Mrs G R Comm & Soc Serv
7th Flr 880 Bay St 5-2291
Smith H Natural Res 2423 Whitney Blk 5-3345
Smith H Transpt & Comm Ferguson Blk 5-2206
Smith H D Revenue 2nd Flr 1200 Bay St 5-5836
Smith Mrs H E Res Dev Pol R1604 Whitney Blk... 5-7998
Smith H E Colleges & Univ 10th Flr Mowat Blk... 5-6641
Smith H F Colleges & Univ 558 Yonge St 5-4211
Smith H M Environment 5th Flr 1 St Clair W..... 5-2531
Smith Mrs J Attry Gen 18th Flr 439 Univ Ave 5-2867
Smith Mrs J Culture & Rectn
5th Flr 77 Bloor St W 5-6621
Smith J Revenue 16th Flr 77 Bloor St W..... 5-5891
Smith J Intgovmtl Aff 3rd Flr Mowat Blk..... 5-2265
Smith J C Natural Res 6451 Whitney Blk 5-1380
Smith Miss J E Transpt & Comm
1201 Wilson Ave Downsvw 8-3531
Smith J J Environment 4th Flr 880 Bay St 5-4081
Smith J K Prov Crt Crimnl 60 Queen W 5-7541
Smith Ms J M Culture & Rectn
5th Flr 77 Bloor St W 5-1192
Smith Mrs J M Treasury & Econ 5th Flr Frost S .. 5-7171
Smith J R Work Comp Brd 2 Bloor St E 5-4910
Smith J W Colleges & Univ 12th Flr Mowat Blk .. 5-4203
Smith Mrs K Industry & Tour 5th Flr Hearst Blk .. 5-1240
Smith Miss K Management Brd 6th Flr Frost S ... 5-4411
Smith K B Treasury & Econ 4th Flr 1075 Bay St .. 5-1643
Smith K L Transpt & Comm
1201 Wilson Ave Downsvw 8-3276
Smith Miss L Attry Gen 18th Flr 18 King E..... 5-1664
Smith L Education 22nd Flr Mowat Blk 5-3620
Smith L E Transpt & Comm
1201 Wilson Ave Downsvw 8-3751
Smith Mrs M Labour 12th Flr 400 Univ Ave 5-6111
Smith Miss M Labour 4th Flr 400 Univ Ave..... 5-4151
Smith Mrs M Health 5th Flr 15 Overlea Blvd 5-2496
Smith Mrs M Housing
2nd Flr 47 Sheppard Ave E 266-1855
Smith M C Natural Res 2330 Whitney Blk 5-4251
Smith Mrs M E Health 5th Flr 15 Overlea Blvd ... 5-2426
Smith M L Sec Com 8th Flr 10 Wellesley St E.... 3-0242
Smith M L Environment 3rd Flr 880 Bay St 5-4516
Smith N Housing 8th Flr 56 Wellesley St W 5-6418
Smith N D Transpt & Comm
1201 Wilson Ave Downsvw 8-7181
Smith P Transpt & Comm
1201 Wilson Ave Downsvw 8-3917
Smith P Revenue 14th Flr 77 Bloor St W 5-6793
Smith P Revenue 18th Flr 77 Bloor St W 5-9371
Smith R Crt House Metro 361 Univ Ave 5-7351
Smith R Natural Res 1004 77 Grenville St 5-1337
Smith R Transpt & Comm
1201 Wilson Ave Downsvw 8-3744
Smith Ms R Energy 11th Flr 56 Wellesley St W... 5-1777
Smith Mrs R A Intgovmtl Aff 5th Flr Mowat Blk .. 5-3340
Smith R D Health 3rd Flr 7 Overlea Blvd 5-2025
Smith R E Corrctnl Serv
R114 2001 Eglinton Ave E Scbro 750-3350
Smith R E Environment 12th Flr 135 St Clair W .. 5-7984
Smith R J Housing 8th Flr 101 Bloor St W 5-9895
Smith R V Corrctnl Serv
R206 2001 Eglinton Ave E Scbro 750-3327
Smith R W O.P.P. 90 Harbour St 5-8117
Smith R W Revenue 2nd Flr 77 Bloor St W 5-7871
Smith Miss S Environment 6th Flr 135 St Clair W. 5-1658
Smith Dr S Liberal Pty R116 Legis Bldg 5-1676
Smith S J Natural Res 2640 Whitney Blk 5-9661
Smith T G Cons & Comm Rel
23rd Flr 400 Univ Ave 5-4150
Smith T G Transpt & Comm
1201 Wilson Ave Downsvw 8-3458
Smith T R Labour 5th Flr 400 Univ Ave 5-7157
Smith Ms V F Health 6th Flr 15 Overlea Blvd 5-8059
Smith W Transpt & Comm
1201 Wilson Ave Downsvw 8-3127
Smith W Colleges & Univ 32 Grenville St 5-6461
Smith W Comm & Soc Serv 3rd Flr Hepburn Blk .. 5-4523
Smith W A O.P.P. 90 Harbour St..... 5-4468
Smith W D Bussness Pract 5th Flr 555 Yonge St . 3-0302
Smith W G Comm & Soc Serv 2nd Flr 700 Bay St 5-5106
Smith W M Ont Dev Corp 8th Flr 1200 Bay St ... 5-4622
Smithies Mrs M Comm & Soc Serv
3rd Flr Hepburn Blk 5-2316
Smithies Dr W R Environment
12th Flr 135 St Clair W 5-0641
Smithson Miss A M Industry & Tour
9th Flr Hearst Blk 5-5296
Smits Mrs A Revenue 12th Flr 77 Bloor St W..... 5-5636
Smits Mrs O Health 5th Flr 880 Bay St 5-3160
Smola G W Work Comp Brd 2 Bloor St E 5-8844
Smolskis G Transpt & Comm 3501 Dufferin St 8-3581
Smuda Mrs I Pub Trustee R704A 145 Queen W . 362-1331
Smutylo T S Transpt & Comm
1201 Wilson Ave Downsview 8-3548
Smyth C A Revenue 10th Flr 77 Bloor St W 5-8903
Smyth J Crt House Metro 361 Univ Ave 5-7415
Smyth Ms R Industry & Tour 8th Flr Hearst Blk .. 5-1873
Snapp H Labour 2nd Flr 47 Sheppard Ave E.... 224-2286

Snelgrove F B Transpt & Comm
1201 Wilson Ave Downsvw 8-7141
Snell Mrs E Crt House Metro 361 Univ Ave 5-7372
Snell E Transpt & Comm
1201 Wilson Ave Downsvw 8-3634
Snell R Housing 2nd Flr 56 Wellesley St W 5-9780
Snell R R Cabinet Ofc R369 Legis Bldg 5-0607
Sneyd P Revenue 10th Flr 77 Bloor St W 5-8903
Snider Miss B Civil Serv Com 2nd Flr Frost S 5-1367
Snider J W Govt Serv 171 Queens Quay E 5-6034
Snider R Prov Auditor 4th Flr 56 Wellesley W 5-1395
Sniderman R Prov Crt Crimnl 60 Queen W 5-6856
Snitman Mrs M Culture & Rectn
6th Flr 77 Bloor St W 5-4900
Snodgrass R E Revenue 17th Flr 77 Bloor St W... 5-1072
Snook L G Transpt & Comm
1201 Wilson Ave Downsvw 8-3627
Snow Hon J W Transpt & Comm Ferguson Blk 5-2101
So Miss W Y Housing 10th Flr 101 Bloor St W.... 5-9708
Soares D A Agric & Food 4th Flr 801 Bay 5-3241
Soares H Prov Crt Crimnl 60 Queen W 5-7515
Sobczyk E Comm & Soc Serv
7th Flr 2195 Yonge St 5-5137
Sobers R Revenue 20th Flr 77 Bloor St W..... 5-2913
Soden A L Solicitor Gen 25 Grosvenor St..... 5-6784
Sodtke Miss U Cent Of For Sc 25 Grosvenor St ... 5-9273
Sofat Miss P Culture & Rectn 3rd Flr 8 York St .. 5-2365
Sohn Dr H Comm & Soc Serv 9th Flr 700 Bay St . 5-3130
Soja W Ombudsman Ofc 6th Flr 65 Queen St W. 869-4070
Solman H L Labour 15th Flr 400 Univ Ave..... 5-4148
Solomon R Transpt & Comm
1201 Wilson Ave Downsvw 8-3736
Solomou Mrs T Culture & Rectn
Tor Interntl Airport 678-2540
Solway S H Education 15th Flr Mowat Blk 5-4556
Solymos J Attry Gen 5th Flr 18 King E 5-4223
Somaya Mrs R Treasury & Econ
13th Flr 25 Grosvenor St 5-7458
Sommacal S Health 1st Flr 880 Bay St 5-4091
Sommer I T Health 7th Flr 15 Overlea Blvd 5-8076
Sommerfeld H S Transpt & Comm
1201 Wilson Ave Downsvw 8-3825
Sommers Mrs P Revenue 17th Flr 77 Bloor St W.. 5-2939
Sondergaard U Transpt & Comm
3501 Dufferin St Downsvw 8-3415
Sonstenes D Comm & Soc Serv
10th Flr 700 Bay St 5-0210
Soobrian T S Natural Res 832A 77 Grenville St ... 5-0190
Sookdeo Miss L Comm & Soc Serv
6th Flr Hepburn Blk 5-3880
Sookdeo M B Revenue 16th Flr 77 Bloor St W 5-5407
Sookrah J Govt Serv 12th Flr Ferguson Blk 5-3804
Sookram Mrs H Natural Res
4th Flr 99 Wellesley W 5-1016
Soos Mrs I Natural Res 3420 Whitney Blk 5-6914
Soots V Transpt & Comm
1201 Wilson Ave Downsvw 8-3771
Soranno Mrs B Bussness Pract
5th Flr 555 Yonge St 3-0356
Sorenson J Govt Serv 178 Queens Quay E 5-6034
Sorial Mrs M Housing 10th Flr 60 Bloor St W..... 5-9162
Soriano Miss E Crt House Metro 361 Univ Ave.... 5-7314
Sorichetti H Labour 3rd Flr 400 Univ Ave 5-7905
Sorokoski R Govt Serv 10th Flr Ferguson Blk 5-6714
Sorotschinsky A Transpt & Comm
1201 Wilson Ave Downsvw 8-3971
Sosa M Comm & Soc Serv 12th Flr 700 Bay St ... 5-1083
Soste E Govt Serv 12th Flr Ferguson Blk 5-1204
Sotelo Mrs Z Ont Dev Corp 6th Flr 1200 Bay St .. 5-4622
Sotnick Mrs M Comm & Soc Serv
6th Flr Hepburn Blk 5-2344
Sotnyk B Transpt & Comm
1201 Wilson Ave Downsvw 8-3634
Soucie G Natural Res 811 77 Grenville St 5-5484
Soucie G Natural Res 1116 77 Grenville St 5-1337
Soucie Ms M Govt Serv 12th Flr Ferguson Blk 5-7806
Sousa Mrs M Ombudsman Ofc
6th Flr 65 Queen St W 869-4040
Southey Hon J B Suprm Crt 130 Queen St W... 363-4101
Spadaro Mrs L Industry & Tour 7th Flr Hearst Blk 5-7972
Spalding Ms S Education 13th Flr Mowat Blk..... 5-4581
Spalding-Martin Miss G Comm & Soc Serv
4th Flr Hepburn Blk 5-9400
Spandier B Industry & Tour 3rd Flr Hearst Blk.... 5-9991
Sparkes Mrs M M Govt Serv 185 Judson St 252-3349
Sparling C Housing 12th Flr 101 Bloor St W..... 5-9640
Sparling H Labour 5th Flr 400 Univ Ave..... 5-4104
Sparrow A G Natural Res 4421 Whitney Blk 5-2766
Sparrow C Agric & Food 3rd Flr 801 Bay..... 5-2964
Speakman Mrs B J Civil Serv Com 2nd Flr Frost S 5-1367
Speakman T B Off Fire Marshal R422 590 Keele St 5-4865
Speare Miss C Suprm Crt 145 Queen St W 5-5573
Spearin C Industry & Tour 5th Flr Hearst Blk..... 5-4011
Spearing D Housing 2nd Flr 60 Bloor St W 5-9700
Spearman Ms P Comm & Soc Serv
4th Flr 110 Eglinton Ave W 487-4392
Speck H Housing 8th Flr 101 Bloor St W 5-9620
Speck R Natural Res 3344 Whitney Blk 5-3981
Spector N Transpt & Comm
1201 Wilson Ave Downsvw 8-3711
Spedding Mrs S M Education 22nd Flr Mowat Blk . 5-2605
Speer Miss F G Corrctnl Serv
R130 2001 Eglinton Ave E Scbro 750-3421
Speigel S S Mun Board 9th Flr 180 Dundas St W . 5-6508
Speirs Ms R Press Gallery 3rd Flr Legis Bldg 5-2241
Speirs V Revenue 12th Flr 77 Bloor St W 5-1984
Spence C H Govt Serv 8th Flr Ferguson Blk 5-2051
Spence D R Culture & Rectn
2nd Flr 77 Bloor St W..... 5-7690
Spence H C Transpt & Comm
1201 Wilson Ave Downsvw 8-3206
Spence Miss I Agric & Food 4th Flr 801 Bay 5-1064
Spence Mrs P Transpt & Comm Ferguson Blk 5-1594
Spence W Govt Serv 9th Flr 1200 Bay St 5-6937
Spencer Miss M Labour 9th Flr 400 Univ Ave 5-8510
Spencer R E Education 21st Flr Mowat Blk..... 5-5950
Spencer V Agric & Food 6th Flr 801 Bay..... 5-9433

Spenst P G Cons & Comm Rel
24th Flr 400 Univ Ave 5-5881
Spera Mrs C Govt Serv 13th Flr Ferguson Blk 5-6815
Speranzini J D Labour 5th Flr 400 Univ Ave 5-4108
Spiegel Ms G Culture & Rectn
7th Flr 77 Bloor St W 5-6509
Spilos Miss G Govt Serv
1201 Wilson Ave Downsvw 8-7205
Spina Dr A R Health 6th Flr 15 Overlea Blvd 5-8072
Spinner B M Labour 9th Flr 400 University Ave ... 5-8710
Spitoff C Housing 10th Flr 60 Bloor St W 5-3031
Splait Mrs J M Health 2nd Flr 15 Overlea Blvd ... 5-8147
Spona G Transpt & Comm 3501 Dufferin St 8-3415
Spong H V Prov Crt Crimnl 60 Queen W..... 5-7523
Spooner G Labour 8th Flr 400 Univ Ave 5-8178
Spowart G T Govt Serv 5th Flr Ferguson Blk 5-9217
Sprackland Ms P J Culture & Rectn
7th Flr 77 Bloor St W 5-6487
Spraggs R E Culture & Rectn
8th Flr 77 Bloor St W 5-1675
Spring D Solicitor Gen 25 Grosvenor St 5-3440
Spring G Housing Hwy 7 Green River 683-7611
Spring G W Education 22nd Flr Mowat Blk 5-2605
Springate I Labour 4th Flr 400 Univ Ave 5-0200
Springer Dr J S Natural Res 1014 77 Grenville St . 5-4261
Springman M A Ont Law Ref 16th Flr 18 King E .. 5-4761
Sproule H E Ont Hous Corp
13th Flr 101 Bloor St W 5-0337
Spry G D Natural Res 6344 Whitney Blk 5-6148
Spry L W O.P.P. 90 Harbour St 5-4841
Spurling P Work Comp Brd 2 Bloor St E 3-0905
Spyra J Attry Gen 15th Flr 18 King E..... 5-1291
Squires R Labour 12th Flr 400 University Ave..... 5-4166
Stabile Mrs H M Transpt & Comm
1201 Wilson Ave Downsvw 8-3977
Stacey W Transpt & Comm
1201 Wilson Ave Downsvw 8-7196
Stachewski Ms M Housing 12th Flr 101 Bloor St W 5-9652
Stachow Ms Y Attry Gen 18th Flr 18 King E..... 5-3661
Stadelman Mrs A Industry & Tour
9th Flr Hearst Blk 5-5296
Stadelmann L Revenue 18th Flr 77 Bloor St W ... 5-3305
Staffer C P Govt Serv 10th Flr Ferguson Blk 5-7821
Stafford Mrs E Govt Serv 3B-9 Macdonald Blk 5-7072
Stafford W Environment 10th Flr 135 St Clair W .. 5-2446
Stafl Mrs D A Cons & Comm Rel
9th Flr 555 Yonge St 3-0309
Stagg Mrs D Health 6th Flr 15 Overlea Blvd..... 5-8071
Stahl K Natural Res 4442 Whitney Blk..... 5-1314
Stahlbaum Mrs V B Intgovmtl Aff
5th Flr 56 Wellesley St W 5-7994
Stahlke A H Education 16th Flr Mowat Blk 5-6412
Stairs M A Transpt & Comm
1201 Wilson Ave Downsvw 8-3341
Stallybrass J Education
3rd Flr 2025 Sheppard Ave E..... 491-0330
Stamatatos Mrs C Govt Serv 9th Flr Ferguson Blk 5-1368
Stammers Mrs D Education 190 Finch Ave W ... 226-2700
Stamp Ms V Treasury & Econ 6th Flr Frost N 5-2296
Stamper Miss L Revenue 19th Flr 77 Bloor St W .. 5-2901
Stanbridge G Revenue 3rd Flr 77 Bloor St W 5-5479
Stancek D Transpt & Comm
1201 Wilson Ave Downsvw 8-3071
Standfield R O Natural Res 2304 Whitney Blk 5-7641
Standing Miss D Health Resources Rd 8-3165
Standish A Revenue 16th Flr 77 Bloor St W 5-7986
Stangarone R Revenue 16th Flr 77 Bloor St W.... 5-7767
Stangl Miss L Agric & Food 11th Flr 801 Bay..... 5-2166
Stankaitis H R Transpt & Comm 3501 Dufferin St . 8-3252
Stanley Ms B Corrctnl Serv
R238 2001 Eglinton Ave E Scbro 750-3487
Stanley C D O.P.P. 90 Harbour St 5-8114
Stanway F W Bussness Pract
5th Flr 555 Yonge St 3-0302
Stapells A A Bussness Pract 5th Flr 555 Yonge St 3-0401
Staples Mrs A Housing 10th Flr 101 Bloor St W... 5-0456
Staples Mrs E Health 8th Flr Hepburn Blk 5-9070
Staples S Natural Res 4321 Whitney Blk..... 5-1895
Stapleton Mrs D Labour 10th Flr 400 Univ Ave ... 5-0564
Stapleton J Comm & Soc Serv 3rd Flr Hepburn Blk 5-4523
Starink E N Bussness Pract 4th Flr 555 Yonge St . 3-0418
Starink G F Colleges & Univ 17th Flr Mowat Blk.. 5-1341
Stark Mrs F Suprm Crt 130 Queen St W 363-4101
Stark J Treasury & Econ 5th Flr Frost S 5-2194
Stark Ms S E Health 11th Flr Hepburn Blk 5-2485
Starke A Industry & Tour 5th Flr Hearst Blk..... 5-7196
Starr Hon M Work Comp Brd 2 Bloor St E 5-8880
Starr Ms R N Health 10th Flr Hepburn Blk 5-5110
Stascu Miss D B Pub Trustee
R602C 145 Queen W 362-1331
Stasila D G Prov Auditor 4th Flr 56 Wellesley W .. 5-1395
Stasiuk J Housing 6th Flr 101 Bloor St W 5-9925
Stassinopoulos D Transpt & Comm
1201 Wilson Ave Downsvw 8-3744
Stattler Mrs D Attry Gen 18th Flr 18 King E 5-6271
Staubitz A D Hansard Ofc R347 Legis Bldg 5-2159
Staughton R D Work Comp Brd 2 Bloor St E 5-8776
Staunton M J Prov Auditor 4th Flr 56 Wellesley W 5-1395
Stea N Colleges & Univ 32 Grenville St..... 5-6461
Steadman F Treasury & Econ Basement Frost N .. 5-1274
Steaman Miss E Comm & Soc Serv
4th Flr Hepburn Blk 5-2352
Steaman Miss S Industry & Tour
7th Flr Hearst Blk 5-0410
Stecker H Ont Hous Corp 13th Flr 101 Bloor St W 5-9101
Stedman R A Revenue 15th Flr 77 Bloor St W.... 5-0711
Steele Hon D R Suprm Crt 130 Queen St W.... 363-4101
Steele Mrs E Revenue 17th Flr 77 Bloor St W 5-9085
Steele J Environment 6th Flr 135 St Clair W 5-7117
Steele Mrs L Industry & Tour 5th Flr Hearst Blk .. 5-4348
Steele L W Education 15th Flr Mowat Blk..... 5-2228
Steele Ms R Housing 13th Flr 101 Bloor St W 5-9834
Steen D F Intgovmtl Aff 3rd Flr Mowat Blk..... 5-7031
Steen R E Sec Com 7th Flr 10 Wellesley St E 3-0239
Steer Mrs M Natural Res 6451 Whitney Blk 5-1380
Stefanovic Mrs M Revenue 14th Flr 77 Bloor St W 5-1004
Stefanski Dr R A Natural Res 2331 Whitney Blk .. 5-4251
Stefov E V Labour 7th Flr 400 Univ Ave 5-4066

Steggles W A Environment
12th Flr 135 St Clair W 5-5115
Steige Miss P Govt Serv
1201 Wilson Ave Downsvw 8-3094
Stein B Culture & Rectn 6th Flr 77 Bloor St W ... 5-0615
Stein H Prov Auditor 4th Flr 56 Wellesley W 5-1395
Stein Mrs M Health 6th Flr 15 Overlea Blvd 5-8045
Stein S Intgovmtl Aff 6th Flr Mowat Blk 5-3586
Stein V Treasury & Econ 3rd Flr Frost N 5-5454
Steinblums Mrs V Treasury & Econ
4th Flr 1075 Bay St 5-9343
Steinfeld B Press Gallery 3rd Flr Legis Bldg 5-2241
Steinkrauss Ms W Culture & Rectn
5th Flr 77 Bloor St W 5-5260
Stelling J E Transpt & Comm
1201 Wilson Ave Downsvw 8-3801
Stelling T Spkrs Ofc R150 Legis Bldg 5-2331
Stelmacovich Mrs O N Transpt & Comm
1201 Wilson Ave Downsvw 8-3821
Stelmaschuk Miss A L.C.B.O. 55 Lakeshr Bl E 5-4931
Stenton P Colleges & Univ 7th Flr 700 Bay St.... 5-5233
Stephan E J Labour 15th Flr 400 Univ Ave 5-4137
Stephen Mrs J Crt House Metro 361 Univ Ave 5-7491
Stephen Mrs K Attry Gen 16th Flr 18 King E 5-3286
Stephen Ms K M Transpt & Comm
1201 Wilson Ave Downsview 8-7125
Stephens F I Revenue 11th Flr 77 Bloor St W 5-5275
Stephens Mrs J Legis Libry R409 N W Legis Bldg . 5-3742
Stephens R W Work Comp Brd 2 Bloor St E 5-9376
Stephenson Hon B Education 22nd Flr Mowat Blk . 5-5277
Stephenson Mrs E Education 20th Flr Mowat Blk . 5-5488
Stephenson H W Transpt & Comm
1201 Wilson Ave Downsvw 8-3231
Stephenson J Attry Gen 17th Flr 439 Univ Ave ... 5-4755
Stephenson W R Transpt & Comm
1201 Wilson Ave Downsvw 8-7141
Stepinac S Intgovmtl Aff 4th Flr Mowat Blk 5-6926
Sterk R A Transpt & Comm
1201 Wilson Ave Downsvw 8-3149
Sterling B Cons & Comm Rel
24th Flr 400 Univ Ave 5-5881
Sterling J Revenue 15th Flr 77 Bloor St W 5-1765
Sterling N Attry Gen R170 Legis Bldg 5-9499
Stermac A G Transpt & Comm
1201 Wilson Ave Downsvw 8-3987
Stermsek Mrs E A Health 11th Flr Hepburn Blk ... 5-2485
Stern Mrs F Transpt & Comm
1201 Wilson Ave Downsvw 8-3785
Sterns Dr J E Health 5th Flr 15 Overlea Blvd 5-4236
Stesky J Clk of Leg Assm RB-17 Legis Bldg 5-2086
Stevanovic S Ont Arts Coun
5th Flr 151 Bloor St W 961-1660
Stevens B Colleges & Univ 32 Grenville St 5-6461
Stevens F Revenue 14th Flr 77 Bloor St W 5-1004
Stevens F Govt Serv 11th Flr Ferguson Blk 5-1270
Stevens Mrs I Agric & Food 8th Flr 801 Bay 5-1421
Stevens J Comm & Soc Serv 7th Flr 880 Bay St .. 5-2291
Stevens J C Off Fire Marshal R414 590 Keele St .. 5-4855
Stevens Ms L Housing 12th Flr 101 Bloor St W ... 5-5646
Stevens Mrs M Cons & Comm Rel
2nd Flr 543 Yonge St 3-0462
Stevens M Comm & Soc Serv 10th Flr 700 Bay St 5-0210
Stevens M S Transpt & Comm
1201 Wilson Ave Downsvw 8-7161
Stevens R Treasury & Econ 4th Flr 1075 Bay St .. 5-9343
Stevens R S O.P.P. 90 Harbour St 5-4400
Stevenson Mrs A Comm On Electn
8th Flr 151 Bloor St W 5-0455
Stevenson D W Intgovmtl Aff 6th Flr Mowat Blk .. 5-1020
Stevenson Mrs H Labour 11th Flr 400 Univ Ave ... 5-6101
Stevenson Mrs L Prov Crt Crimnl 60 Queen W.... 5-7217
Stevenson Ms P Comm & Soc Serv
5th Flr 110 Eglinton Ave W 5-1433
Stevenson R R Transpt & Comm 881 Bay St 5-2148
Stevenson T M Comm & Soc Serv
7th Flr 880 Bay St 5-2291
Stevenson Dr W W Energy
12th Flr 56 Wellesley St W 5-0530
Stewardson Miss A M Transpt & Comm
1201 Wilson Ave Downsvw 8-3801
Stewart Mrs C Industry & Tour
10th Flr Hearst Blk 5-5411
Stewart C Work Comp Brd 2 Bloor St E 5-8507
Stewart Mrs C Work Comp Brd 2 Bloor St E 5-8926
Stewart D Agric & Food 3rd Flr 801 Bay 5-5961
Stewart D M Attry Gen Ste 701 80 Bloor St W ... 5-6826
Stewart Dr E E Premiers Ofc R285 Legis Bldg 5-1944
Stewart H E Mun Board 9th Flr 180 Dundas St W. 5-1901
Stewart Mrs J Attry Gen 18th Flr 18 King E..... 5-1664
Stewart J Crt House Metro R114 60 Queen St W . 5-7346
Stewart J Natural Res 733 King St W 5-1286
Stewart J Revenue 18th Flr 77 Bloor St W 5-9371
Stewart L J Cons & Comm Rel
5th Flr 10 Wellesley St E 3-0292
Stewart Mrs M Environment
14th Flr 135 St Clair W 5-5115
Stewart M Industry & Tour 6th Flr Hearst Blk 5-5491
Stewart Miss M Education 22nd Flr Mowat Blk ... 5-4232
Stewart N Housing 8th Flr 101 Bloor St W 5-9618
Stewart Mrs P Suprm Crt 145 Queen St W 5-5580
Stewart R C Labour 8th Flr 400 Univ Ave 5-6210
Stewart R S Govt Serv 3B-1 Whitney Blk 5-6066
Stewart Ms S Housing 7th Flr 56 Wellesley St W . 5-6418
Stewart Dr T Govt Serv Rm M1-73 Macdonald Blk. 5-6751
StHilaire R Labour 5th Flr 400 Univ Ave 5-4104
Stickland L Labour 4th Flr 400 Univ Ave 5-5912
Stickley F Health 4th Flr 15 Overlea Blvd 5-9280
Stickwood A G Transpt & Comm Kipling Yard 8-3306
Stiff L T Pub Trustee R507 145 Queen W 362-1331
Stiff Mrs P Industry & Tour
5 Fairvw Mall Dr Willowdale 491-7680
Stillar A Intgovmtl Aff 5th Flr Mowat Blk 5-2927
Stillich Mrs S Prov Crt Crimnl 60 Queen W 5-7200
Stillich U Comm & Soc Serv 6th Flr Hepburn Blk . 5-0715
Stillwell R Transpt & Comm
1201 Wilson Ave Downsvw 8-3551
Stilwell R Comm & Soc Serv 252 Parliament St 362-6111

Stimson Mrs M R Transpt & Comm
1201 Wilson Ave Downsvw 8-3606
Stinson Mrs D Intgovmtl Aff 4th Flr Mowat Blk ... 5-1074
Stinson Miss K Revenue 11th Flr 77 Bloor St W .. 5-3791
Stirling J Transpt & Comm
1201 Wilson Ave Downsvw 8-3751
Stirling J B Treasury & Econ Basement Frost N... 5-4430
Stirling R Health 7th Flr 15 Overlea Blvd 5-8015
Stirling T Revenue 10th Flr 77 Bloor St W 5-9691
Stirr W G Govt Serv 9th Flr 1200 Bay St 5-1268
Stitt Mrs P Culture & Rectn
5th Flr 77 Bloor St W 5-2721
Stiver G Govt Serv 16 Grosvenor St 5-6811
Stock L W Transpt & Comm 3501 Dufferin St 8-7187
Stocking R Housing 3rd Flr 56 Wellesley St W 5-4611
Stockley G Labour 50 Grosvenor St 5-4091
Stockwell F Ont Place Corp 955 Lakeshore Blvd W 5-6331
Stockwell Miss W Agric & Food 8th Flr 801 Bay .. 5-1421
Stoddard W M L.C.B.O. 55 Lakeshr Bl E 5-4606
Stoddart B Bussness Pract 5th Flr 555 Yonge St.. 3-0302
Stoddart J A Natural Res 4th Flr 99 Wellesley W . 5-1062
Stoddart W W Bussness Pract
5th Flr 555 Yonge St 3-0411
Stoffman Ms J Labour 2nd Flr 400 Univ Ave 5-1537
Stokell G E Res Dev Pol R1605 Whitney Blk..... 5-6366
Stokes F Attry Gen 15th Flr 18 King E..... 5-3473
Stokes J E New Dem Pty R193 Legis Bldg 5-9581
Stokes Hon J E Spkrs Ofc R193 Legis Bldg 5-2331
Stoksik Ms P Legis Libry R404 N W Legis Bldg ... 5-5261
Stolarski K Transpt & Comm
1201 Wilson Ave Downsvw 8-3506
Stolarski T Transpt & Comm
1201 Wilson Ave Downsvw 8-3145
Stoll R A Colleges & Univ 10th Flr Mowat Blk 5-9511
Stone A N Attry Gen R327 Legis Bldg 5-2841
Stone Mrs E M Suprm Crt 130 Queen St W 363-4101
Stone G Govt Serv 8th Flr Ferguson Blk 5-2075
Stone H E Transpt & Comm
1201 Wilson Ave Downsvw 8-3276
Stone Mrs J Transpt & Comm Ferguson Blk 5-4395
Stone J R Cons & Comm Rel
23rd Flr 400 Univ Ave 5-4188
Stoneham Ms L Ont Energy Corp
11th Flr 1200 Bay St 5-6276
Stonehouse B C Transpt & Comm
1201 Wilson Ave Downsvw 8-7151
Stonehouse P Govt Serv 8th Flr Ferguson Blk 5-2051
Stonehouse W Cons & Comm Rel
23rd Flr 400 Univ Ave 5-4121
Stones D Revenue 9th Flr 77 Bloor St W..... 5-2090
Stong A Liberal Pty R112 N W Legis Bldg 5-5806
Stoodley G A Revenue 19th Flr 77 Bloor St W 5-6269
Stoppa N E Govt Serv 10th Flr Ferguson Blk 5-2806
Stopps Dr G J Environment 5th Flr 1 St Clair W .. 5-2531
Storey J W Education
3rd Flr 2025 Sheppard Ave E..... 491-0330
Stortchak A Energy 12th Flr 56 Wellesley St W ... 5-7021
Stothers Ms B L Govt Serv 11th Flr Ferguson Blk . 5-6674
Stott H R Housing 8th Flr 101 Bloor St W 5-9616
Stott J A Health 7th Flr 7 Overlea Blvd 5-3775
Stouffer D A Treasury & Econ 4th Flr Frost N..... 5-6869
Stout Mrs M Treasury & Econ 1st Flr Frost N 5-2314
Stoutenberg D R Transpt & Comm
1201 Wilson Ave Downsvw 8-3415
Stovel H Culture & Rectn 7th Flr 77 Bloor St W .. 5-2727
Stow Miss N Transpt & Comm
1201 Wilson Ave Downsvw 8-3961
Stowe Miss C Attry Gen 15th Flr 18 King E 5-4294
Stowe Mrs G Natural Res 4321 Whitney Blk..... 5-1895
Stoyanoff M Transpt & Comm
1201 Wilson Ave Downsvw 8-3506
Stoyanovich C Housing 7th Flr 56 Wellesley St W . 5-6418
Stradling C T.A.T.O.A. 3625 Dufferin St 630-9984
Stradwick Mrs E Social Dev Pol
2nd Flr 700 Bay St 5-3540
Stradz Mrs E Housing 10th Flr 60 Bloor St W..... 5-0263
Straka Mrs D E Health 6th Flr 15 Overlea Blvd ... 5-5803
Stranart Mrs R Revenue 3rd Flr 77 Bloor St W ... 5-1717
Strang Miss C A Treasury & Econ 2nd Flr Frost N. 5-1731
Strang Mrs J Archives of Ont
4th Flr 77 Grenville St 5-6882
Stranieri Mrs A Transpt & Comm
1201 Wilson Ave Downsvw 8-3961
Strasberg L Transpt & Comm
1201 Wilson Ave Downsvw 8-3771
Stratton J Labour 12th Flr 400 Univ Ave 5-6841
Strauss E F Govt Serv 12th Flr Ferguson Blk 5-7908
Streadwick G Official Guard
5th Flr 180 Dundas St W 5-9530
Street J Culture & Rectn 5th Flr 77 Bloor St W .. 5-3671
Street J A Revenue 20th Flr 77 Bloor St W 5-2907
Street R W L.L.B.O. 55 Lakeshr Bl E 5-4657
Street W A Prov Auditor 4th Flr 56 Wellesley W .. 5-3909
Streeter Miss W Liberal Pty R116 Legis Bldg 5-1676
Strelchuk D L Natural Res 5648 Whitney Blk 5-1271
Stride W G Financial Instns 6th Flr 555 Yonge St. 3-0481
Striebinger Mrs S Crt House Metro 361 Univ Ave . 5-7372
Striewe Miss P Transpt & Comm
1201 Wilson Ave Downsvw 8-3062
Strik Miss B P Transpt & Comm
1201 Wilson Ave Downsvw 8-3221
Stripnieks A J Transpt & Comm
1201 Wilson Ave Downsvw 8-3206
Stroempl Mrs H Education 19th Flr Mowat Blk.... 5-3100
Stroeter R Labour 2nd Flr 400 Univ Ave 5-9809
Stroud K F Govt Serv 3rd Flr Ferguson Blk 5-1443
Stroud M F O.P.P. 125 Lake Shore Blvd E 5-5814
Stroud M R O.P.P. 90 Harbour St 5-8105
Struthers Miss M S Ont Hous Corp
1st Flr 101 Bloor St W 5-9774
Strutt N R Environment 4th Flr 135 St Clair W ... 5-3994
Stuart D Health 4th Flr 15 Overlea Blvd 5-8003
Stuart G Ombudsman Ofc
6th Flr 65 Queen St W 869-4060
Stuart P Transpt & Comm
1201 Wilson Ave Downsvw 8-3282
Stuart Miss S Natural Res 3rd Flr Whitney Blk ... 5-2745
Stubbings Mrs R A Education 20th Flr Mowat Blk . 5-3335

Stubbington Mrs K Health 8th Flr Hepburn Blk ... 5-1803
Stubbs Miss C A Industry & Tour
7th Flr Hearst Blk 5-0410
Stubbs Mrs J Govt Serv 9th Flr Ferguson Blk 5-1146
Stuckless Ms P Health 11th Flr Hepburn Blk 5-5887
Stundzia B Environment 401 & Islington 8-3512
Stupart R D Housing 4th Flr 101 Bloor St W 5-4571
Sturge J B Govt Serv 16th Flr 25 Grosvenor St ... 5-5968
Sturge Mrs V T.A.T.O.A. 3625 Dufferin St 630-1926
Sturgeon Dr A Comm & Soc Serv
10th Flr 2195 Yonge St 5-5395
Sturgeon B Transpt & Comm
1201 Wilson Ave Downsvw 8-3551
Sturgis D Environment 401 & Islington 8-3775
Styga C Comm & Soc Serv 6th Flr 880 Bay St ... 5-3613
Styles Mrs N Transpt & Comm Ferguson Blk 5-2101
Styles R Revenue 15th Flr 77 Bloor St W 5-5772
Styliadis Dr S Health 5th Flr 15 Overlea Blvd 5-4236
Styrmo V N Culture & Rectn
7th Flr 77 Bloor St W 5-4021
Suarez A Housing 11th Flr 101 Bloor St W 5-9749
Suboch W P Environment 2nd Flr 135 St Clair W . 5-9668
Subrahmanyan Dr T P Health Resources Rd 8-3187
Subramanian N R Labour 15th Flr 400 Univ Ave... 5-2448
Suchit O Transpt & Comm
1201 Wilson Ave Downsvw 8-7251
Sucholas W O.P.P. 128 Queen's Quay E 5-4477
Sud S Energy 12th Flr 56 Wellesley St W 5-0530
Suderwalla R Govt Serv Bsmt Whitney Blk 5-3779
Suin Ms P Treasury & Econ 4th Flr Frost S 5-8490
Sukhnandan Mrs B Official Guard
6th Flr 180 Dundas St W 5-1833
Sukman E Transpt & Comm
1201 Wilson Ave Downsvw 8-3310
Sukul Mrs W Ont Mort Corp
11th Flr 60 Bloor St W 5-9247
Sulavella A Transpt & Comm 3501 Dufferin St 8-3581
Sule C Govt Serv 10th Flr Ferguson Blk 5-7567
Sulewski Mrs E Suprm Crt 145 Queen St W 5-5578
Sulewski Miss E M Suprm Crt 145 Queen St W ... 5-5578
Sulisz T Govt Serv 3rd Flr 1200 Bay St 5-1335
Sullivan Miss A Ont Mort Corp
11th Flr 60 Bloor St W 5-9159
Sullivan Miss A E Agric & Food 6th Flr 801 Bay .. 5-1058
Sullivan F L.L.B.O. 55 Lakeshr Bl E 5-4666
Sullivan G V Treasury & Econ 6th Flr Frost N 5-7066
Summerfeldt Mrs M Natural Res
809 77 Grenville St 5-2461
Summerley R Transpt & Comm
1201 Wilson Ave Downsvw 8-3634
Summers Mrs I Health 7th Flr 15 Overlea Blvd ... 5-0928
Summers W A Culture & Rectn
5th Flr 77 Bloor St W 5-5003
Sun S Natural Res 832 77 Grenville St 5-4641
Sun W C Cent Of For Sc 25 Grosvenor St 5-9507
Sunahara W Ont Arts Coun
5th Flr 151 Bloor St W 961-1660
Sundquist K Agric & Food 3rd Flr 801 Bay 5-1816
Suns K Environment 401 & Islington 8-3011
Sunstrum Mrs P J Northern Affairs
9th Flr 10 Wellesley St E 5-7577
Sunter J Health Resources Rd 8-3166
Suppa B V Culture & Rectn 5th Flr 77 Bloor St W 5-4832
Surkis Mrs R Cons & Comm Rel
4th Flr 10 Wellesley St E 3-0281
Surplis D W Health 10th Flr Hepburn Blk 5-5770
Surry Ms D Housing 2nd Flr 56 Wellesley St W ... 5-9780
Surti P Health 4th Flr 15 Overlea Blvd 5-8163
Surty S Govt Serv 1201 Wilson Ave Downsvw 8-3379
Surveyer J B Transpt & Comm
1201 Wilson Ave Downsvw 8-3751
Suter F Attry Gen 17th Flr 439 Univ Ave 5-4755
Sutherland A T Revenue 19th Flr 77 Bloor St W .. 5-1520
Sutherland B J Ont Hous Corp
47 Sheppard Ave E 226-9150
Sutherland Mrs D Revenue 14th Flr 77 Bloor St W 5-1711
Sutherland D A T.A.T.O.A. 3625 Dufferin St 630-0663
Sutherland K M Pension Comm
2nd Flr 10 Wellesley St E 3-0528
Sutherland Miss N J Cons & Comm Rel
6th Flr 10 Wellesley St E 3-0435
Sutherland Ms S Comm & Soc Serv
7th Flr 2195 Yonge St 5-2100
Suttie Dr B Health 9th Flr Hepburn Blk 5-8295
Sutton Miss E Industry & Tour 8th Flr Hearst Blk . 5-4974
Sutton Mrs E Govt Serv 16th Flr 25 Grosvenor St . 5-2921
Sutton Mrs M Natural Res 719 77 Grenville St ... 5-4534
Sutton Mrs M Premiers Ofc R269 Legis Bldg 5-4630
Sutton Miss S Govt Serv 13th Flr Ferguson Blk ... 5-1141
Suyama Mrs B Environment
11th Flr 135 St Clair W 5-2465
Svanks Miss M I Revenue 11th Flr 77 Bloor St W . 5-5276
Svegzda Miss L Labour 12th Flr 400 Univ Ave 5-6841
Svendsen Mrs J Ont Hous Corp
11th Flr 101 Bloor St W 5-9912
Svoboda Mrs M Education 18th Flr Mowat Blk 5-3157
Swadron B B Health 11th Flr Hepburn Blk 5-7285
Swail A F Labour 15th Flr 400 Univ Ave 5-1537
Swaile A B Transpt & Comm
1201 Wilson Ave Downsvw 8-3645
Swain E V Culture & Rectn 7th Flr 77 Bloor St W 5-1432
Swain Mrs M M Bussness Pract
5th Flr 555 Yonge St 3-0401
Swain W S Revenue 20th Flr 77 Bloor St W 5-2907
Swan T H Transpt & Comm
1201 Wilson Ave Downsvw 8-3684
Swanson Ms E Attry Gen 5th Flr 18 King E 5-0467
Swanson R F T.A.T.O.A. 3625 Dufferin St 630-8403
Swanston R Comm & Soc Serv
7th Flr Hepburn Blk 5-0647
Swart M New Dem Pty R223A N W Legis Bldg 5-7714
Swartz Miss B Crt House Metro 361 Univ Ave 5-7331
Swartz Mrs F Health 10th Flr Hepburn Blk 5-3018
Swartz G Labour 11th Flr 400 Univ Ave 5-6101
Swatman N V Intgovmtl Aff
5th Flr 56 Wellesley St W 5-7044
Swatman T Ont Dev Corp 8th Flr 1200 Bay St 5-4622

Swatridge L A Education
3rd Flr 2025 Sheppard Ave E..... 491-0330
Sweeney J Liberal Pty R119 N W Legis Bldg..... 5-9611
Sweeney V G Work Comp Brd 2 Bloor St E 5-8752
Sweet C Ont Hous Corp 3725 Dundas St W 766-3425
Sweet J G Environment 4th Flr 1 St Clair W 5-6957
Sweeting T Treasury & Econ 4th Flr Frost S..... 5-8490
Sweezey D Housing 7th Flr 56 Wellesley St W 5-6418
Sweny G Culture & Rectn 24th Flr 2 Bloor St W 961-6262
Swerbywus Miss N Cabinet Ofc R381 Legis Bldg .. 5-3798
Swerdfager J D Colleges & Univ
10th Flr Mowat Blk..... 5-4201
Swetnam Miss J Housing 10th Flr 60 Bloor St W.. 5-9827
Swiatek G Education 14th Flr Mowat Blk 5-6407
Swindle W Govt Serv 171 Judson St 252-5687
Swinton T T.A.T.O.A. 3625 Dufferin St 630-5414
Switzer D A Govt Serv 171 Judson St 252-5481
Swords P J Transpt & Comm
1201 Wilson Ave downsvw 8-3671
Swyers D V Energy 11th Flr 56 Wellesley St W ... 5-3051
Syed A Housing 7th Flr 56 Wellesley St W 5-6418
Sylvester A Prov Crt Crimnl 60 Queen W 5-7544
Syme J M Transpt & Comm 3501 Dufferin St..... 8-3452
Symington Miss D Health Resources Rd..... 8-3166
Symington Mrs D Housing 12th Flr 101 Bloor St W 5-9657
Symington J Ont Dev Corp 7th Flr 1200 Bay St... 5-4622
Symons K Environment 6th Flr 40 St Clair W..... 5-6971
Sypnowich M A Intgovmtl Aff 4th Flr Mowat Blk .. 5-6934
Syrja M Comm & Soc Serv 7th Flr Hepburn Blk... 5-7252
Sywak A Housing 8th Flr 60 Bloor St W..... 5-2826
Szabo G Z Treasury & Econ
9th Flr 56 Wellesley St W 5-3792
Szabo L Northern Affairs 9th Flr 10 Wellesley St E 5-1669
Szabo Mrs Y Industry & Tour 9th Flr Hearst Blk .. 5-3255
Szabo Z Govt Serv 10th Flr Ferguson Blk 5-2806
Szalonczay L B Ont Hwy Tran Bd
2nd Flr 151 Bloor St W..... 5-1545
Szalowski Mrs E Social Dev Pol 2nd Flr 700 Bay St 5-2324
Szego P Ont Energy Corp 11th Flr 1200 Bay St ... 5-4653
Szeker Mrs M Agric & Food 2nd Flr 801 Bay..... 5-7701
Szekeres J Transpt & Comm
1201 Wilson Ave Downsvw..... 8-3516
Szekreny G Transpt & Comm
1201 Wilson Ave Downsvw..... 8-3671
Szeler Mrs K A Revenue 17th Flr 77 Bloor St W .. 5-2984
Szepielewicz G Natural Res 3rd Flr Whitney Blk... 5-2745
Szeto Miss J Govt Serv 3rd Flr Hearst Blk 5-5733
Szilagyi T Govt Serv 10th Flr Ferguson Blk..... 5-6718
Szivek J Health 2nd Flr 15 Overlea Blvd 5-0985
Szlazak I Labour 14th Flr 400 University Ave 5-6625
Szoke Mrs S Culture & Rectn 1st Flr 8 York St ... 5-9923
Szoldra Miss M Ont Mort Corp
11th Flr 60 Bloor St W..... 5-9249
Szonyi A J Ont Dev Corp 6th Flr 1200 Bay St 5-4622
Szorady Ms L Cons & Comm Rel
1075 Millwood Rd 421-2462
Szucs F Housing 2nd Flr 56 Wellesley St W 5-9720
Szulc M Natural Res 4612 Whitney Blk 5-2707
Szymanski Mrs C Liberal Pty R101 N W Legis Bldg 5-7940
Szymanski H Transpt & Comm
1201 Wilson Ave Downsvw..... 8-3282
Szymanski Mrs J Govt Serv 9th Flr Ferguson Blk.. 5-9215

T

Tabarro R Comm & Soc Serv
5th Flr 110 Eglinton Ave W..... 5-5340
Taber G R Housing 6th Flr 101 Bloor St W..... 5-9927
Tabone J V Education 18th Flr Mowat Blk 5-2624
Taddeo Mrs M Suprm Crt 145 Queen St W..... 5-5563
Taggart Dr R Agric & Food 7th Flr 801 Bay 5-5841
Tahmizian Miss S Attry Gen 17th Flr 18 King E... 5-4118
Taiabjee A Revenue 18th Flr 77 Bloor St W 5-2923
Taibi Miss M Cent Of For Sc 25 Grosvenor St 5-9507
Taillefer Miss R Education
3rd Flr 2025 Sheppard Ave E..... 491-0330
Tai-Pow J Labour Resources Rd Islington 248-7237
Tait D Natural Res 6641 Whitney Blk..... 5-2714
Tait D Housing 8th Flr 101 Bloor St W 5-9620
Tait D J Transpt & Comm
1201 Wilson Ave Downsview 8-3548
Tait E Health 2nd Flr 15 Overlea Blvd 5-8029
Tait Miss J Crt House Metro 361 Univ Ave 5-7331
Tait J Revenue 18th Flr 77 Bloor St W 5-3905
Tait Miss S Solicitor Gen 25 Grosvenor St 5-5325
Tait S F Revenue 2nd Flr 1200 Bay St..... 5-5836
Takach J D Attry Gen 18th Flr 18 King E 5-5879
Takashima D Natural Res 6641 Whitney Blk 5-2714
Talbot Mrs T Revenue 12th Flr 77 Bloor St W 5-2936
Tallim R Ont Energy Corp 11th Flr 1200 Bay St .. 5-6276
Talpa Miss P Mining Comm R569 Mowat Blk 5-1825
Talvila E Cons & Comm Rel 100 Queen St W..... 5-9364
Tam Mrs A Industry & Tour 3rd Flr Hearst Blk.... 5-4014
Tam C K Treasury & Econ
10th Flr 56 Wellesley St W 5-2217
Tam H Revenue 12th Flr 77 Bloor St W..... 5-9602
Tam L Transpt & Comm
1201 Wilson Ave Downsvw..... 8-3249
Tam P S Industry & Tour 8th Flr Hearst Blk..... 5-3572
Tam T Transpt & Comm
1201 Wilson Ave Downsvw..... 8-3516
Tamburrini F Industry & Tour 8th Flr Hearst Blk .. 5-4323
Tamm J Govt Serv 13th Flr Ferguson Blk 5-6815
Tammearu Mrs V Govt Serv
16th Flr 25 Grosvenor St 5-2918
Tan K Culture & Rectn 5th Flr 77 Bloor St W 5-6621
Tan R Health 2nd Flr 15 Overlea Blvd 5-8147
Tanaka Mrs T Liberal Pty R112 N W Legis Bldg ... 5-5806
Tanaskovic Mrs E Govt Serv R154 Legis Bldg..... 5-6415
Tanasychuk Miss J Comm & Soc Serv
10th Flr 700 Bay St 5-4914
Tandler H R Bussness Pract 5th Flr 555 Yonge St. 3-0401
Tandon R N Govt Serv 4th Flr Ferguson Blk 5-6748
Tang P Housing 2nd Flr 60 Bloor St W..... 5-9903
Tang R Revenue 12th Flr 77 Bloor St W 5-1719

ngney J E Cabinet Ofc R381 Legis Bldg 5-3580
ngney P J Health 3rd Flr 15 Overlea Blvd 5-8242
nizaki Miss E Ont Hous Corp
13th Flr 101 Bloor St W 5-9098
nner Mrs V Suprm Crt 130 Queen St W 363-4101
nney Mrs K C O.P.P. 90 Harbour St 5-4401
nnis E Colleges & Univ 9th Flr Mowat Blk 5-6382
ntillo F Revenue 10th Flr 77 Bloor St W 5-9577
ppenden C W Treasury & Econ
10th Flr 56 Wellesley St W 5-2217
ppenden E C Corrctnl Serv
R235 2001 Eglinton Ave E Scbro 750-3350
pscott A R Archives of Ont
4th Flr 77 Grenville St 5-6882
r K W Treasury & Econ 4th Flr Frost S 5-8495
raschuk Dr I Labour 7th Flr 400 Univ Ave 5-3610
rini U L Transpt & Comm
1201 Wilson Ave Downsvw 8-3781
rkowski Miss M Ont Mort Corp
11th Flr 60 Bloor St W 5-9247
rleton M Social Dev Pol R1503 Whitney Blk 5-3165
rleton M F Colleges & Univ 9th Flr Mowat Blk .. 5-5543
rling D E Natural Res 733 King St 5-6760
rvids K Colleges & Univ 16th Flr Mowat Blk.... 5-7399
asker H Revenue 18th Flr 77 Bloor St W 5-9371
asker M J Ont Hous Corp
11th Flr 101 Bloor St W 5-9865
assie A Health 3rd Flr 15 Overlea Blvd 5-0981
assie G W Revenue 16th Flr 77 Bloor St W 5-7767
assie Mrs V Labour 1st Flr 400 Univ Ave..... 5-9500
assone Ms C Civil Serv Com 3rd Flr Frost S..... 5-2065
atay Mrs D Official Guard
5th Flr 180 Dundas St W 5-0505
ate Mrs S W Health 6th Flr 15 Overlea Blvd 5-8071
attle G A Comm & Soc Serv 7th Flr Hepburn Blk 5-0647
aylor Mrs A Govt Serv 9th Flr Ferguson Blk 5-1146
aylor A Govt Serv 17th Flr 25 Grosvenor St 5-6538
aylor A E Colleges & Univ 558 Yonge St 5-4211
aylor Miss A M Attry Gen R331 Legis Bldg 5-2841
aylor A M Treasury & Econ 5th Flr Frost S 5-2451
aylor A R Attry Gen 16th Flr 18 King E 5-9346
aylor A R Govt Serv 12th Flr Ferguson Blk 5-3804
aylor B Environment 14th Flr 135 St Clair W 5-6634
aylor B Health Resources Rd 8-3171
aylor Mrs B Liberal Pty R447 Legis Bldg 5-1676
aylor Mrs C Culture & Rectn
7th Flr 77 Bloor St W 5-6509
aylor D Rent Review 3rd Flr 77 Bloor St E 964-7808
aylor D Agric & Food 8th Flr 801 Bay 5-5971
aylor D Housing 7th Flr 56 Wellesley St W 5-6418
aylor D A Intgovmtl Aff
5th Flr 56 Wellesley St W 5-1694
aylor D E Corrctnl Serv
R217 2001 Eglinton Ave E Scbro 750-3440
aylor D I Health 4th Flr 15 Overlea Blvd 5-2403
aylor E K Transpt & Comm
1201 Wilson Ave Downsvw 8-3231
aylor E T Govt Serv 13th Flr Ferguson Blk 5-2040
aylor Ms G Labour 15th Flr 400 Univ Ave 5-1537
Taylor G Prog Cons Pty R429 Legis Bldg 5-6454
Taylor Mrs G M Education 190 Finch Ave W 226-2700
Taylor G M Govt Serv B-29 D Legis Bldg 5-0495
Taylor G W Education 20th Flr Mowat Blk 5-2222
Taylor J Govt Serv 18th Flr 25 Grosvenor St..... 5-6190
Taylor J Prog Cons Pty R412 Legis Bldg 5-2492
Taylor J O Health 20 Vanley Cres 8-3084
Taylor J S Treasury & Econ 6th Flr Frost N..... 5-7066
Taylor K Govt Serv 19th Flr 25 Grosvenor St 5-4526
Taylor Mrs L Liberal Pty R107 N W Legis Bldg 5-4360
Taylor L J Crt House Metro
R257 College Park 444 Yonge St..... 5-5591
Taylor M Govt Serv 5th Flr 1200 Bay St 5-9548
Taylor P Education 14th Flr Mowat Blk 5-1230
Taylor Miss P A Res Dev Pol R1606 Whitney Blk .. 5-7799
Taylor Ms R Intgovmtl Aff 5th Flr Mowat Blk 5-3356
Taylor R A Bussness Pract 4th Flr 555 Yonge St .. 3-0441
Taylor R D Intgovmtl Aff 4th Flr Mowat Blk 5-6934
Taylor R J Transpt & Comm
1201 Wilson Ave Downsvw 8-3355
Taylor R M Govt Serv 10th Flr Ferguson Blk..... 5-6714
Taylor Mrs S Cons & Comm Rel
4th Flr 10 Wellesley St E 3-0261
Taylor Ms T Suprm Crt 130 Queen St W 363-4101
Taylor T Education 3rd Flr 2025 Sheppard Ave E 491-0330
Taylor Mrs V Govt Serv 4th Flr 1200 Bay St..... 5-9543
Taylor W Work Comp Brd 2 Bloor St E 5-9517
Taylor W Ont Mort Corp 11th Flr 60 Bloor St W .. 5-9249
Taylor Miss Y A Natural Res 3440 Whitney Blk ... 5-2899
Tchakmakjian Miss L Cabinet Ofc R481 Legis Bldg 5-1956
Teare Ms J Management Brd 6th Flr Frost S 5-2007
Teas A Transpt & Comm
1201 Wilson Ave Downsvw 8-3292
Teasdale D N Health 7th Flr 7 Overlea Blvd 5-5099
Teddiman W R Health 8th Flr Hepburn Blk 5-2431
Teder A M Natural Res 4327 Whitney Blk 5-2761
Tedford D W Transpt & Comm
1201 Wilson Ave Downsvw 8-3315
Teed R Labour 7th Flr 400 Univ Ave..... 5-4066
Teetzel C Govt Serv 1201 Wilson Ave Downsvw ... 8-3471
Teetzel S L Govt Serv 4th Flr Ferguson Blk 5-6748
Teetzel W B Transpt & Comm
1201 Wilson Ave Downsvw 8-3801
Teggart S Corrctnl Serv
R211 2001 Eglinton Ave E Scbro 750-3327
Teixeira J A Crt House Metro 361 Univ Ave 5-7401
Teixeira M R Prov Auditor 4th Flr 56 Wellesley W. 5-1395
Teixeira Miss S T Attry Gen
Ste 701 80 Bloor St W 5-6826
Teleki G C Housing 3rd Flr 56 Wellesley St W 5-6941
Telesford Mrs J Crt House Metro 361 Univ Ave ... 5-7491
Telfer K F Education
3rd Flr 2025 Sheppard Ave E..... 491-0330
Telford A Govt Serv 18th Flr 25 Grosvenor St..... 5-6031
Telford Dr P G Natural Res 706 77 Grenville St ... 5-1183
Telford V Industry & Tour 3rd Flr Hearst Blk 5-5764
Telford W P Health Resources Rd 8-3194
Temple A Natural Res 4506 Whitney Blk 5-6091

Templeton Mrs D Northern Affairs
9th Flr 10 Wellesley St E 5-1417
Temporale R Intgovmtl Aff 4th Flr Mowat Blk 5-0577
Tench Miss R Intgovmtl Aff 3rd Flr Mowat Blk 5-1495
Tench Mrs U M Civil Serv Com 1st Flr Frost S ... 5-6081
Tennant E G Transpt & Comm 3501 Dufferin St .. 8-3074
Tennant H W Transpt & Comm
1201 Wilson Ave Downsvw 8-3541
Teplinsky Mrs D Revenue 12th Flr 77 Bloor St W . 5-4054
Tepluck Ms D R Comm & Soc Serv
3rd Flr Hepburn Blk 5-6237
Terhune H R Financial Instns 6th Flr 555 Yonge St 3-0488
Terrelonge Mrs P Comm & Soc Serv
9th Flr 700 Bay St 5-8067
Terrio Ms K Labour 11th Flr 400 Univ Ave 5-6101
Terry Ms E R Education
3rd Flr 2025 Sheppard Ave E 491-0330
Terry R D Environment 4th Flr 1 St Clair W 5-6995
Tersigni A Prov Auditor 4th Flr 56 Wellesley W ... 5-1395
Terzievski M W Crt House Metro 361 Univ Ave ... 5-7351
Tesmar B Education 23rd Flr Mowat Blk 5-0133
Tesoro J Revenue 2nd Flr 1200 Bay St 5-5836
Thadani Miss S Revenue 17th Flr 77 Bloor St W .. 5-2967
Thain H C Revenue 18th Flr 77 Bloor St W 5-9371
Thakur J Work Comp Brd 2 Bloor St E 5-8825
Thatcher A Health 2nd Flr 15 Overlea Blvd 5-8147
Thatcher A Housing 2nd Flr 60 Bloor St W 5-9700
Thatcher J C Govt Serv 12th Flr Ferguson Blk 5-1104
Thayne J Crt House Metro 361 Univ Ave 5-7255
Thelander Ms M Comm & Soc Serv
12th Flr 700 Bay St 5-5095
Theling Mrs K Ont Energy Brd
9th Flr 14 Carlton St 3-0817
Themelis P Govt Serv 1201 Wilson Ave Downsvw . 8-3372
Themelis S Govt Serv 1201 Wilson Ave Downsvw . 8-3372
Then E F Attry Gen 16th Flr 18 King E 5-9495
Then M Ombudsman Ofc R157 Legis Bldg 869-4163
Theobald Ms D Labour 4th Flr 400 Univ Ave 5-0207
Theodossiou T Solicitor Gen 25 Grosvenor St 5-4425
Thernesz G Crt House Metro 361 Univ Ave 5-7277
Theuss P U Housing 10th Flr 101 Bloor St W 5-9816
Thibeault G A Transpt & Comm
1201 Wilson Ave Downsvw 8-3427
Thibou Miss C A Treasury & Econ 5th Flr Frost S . 5-2451
Thirumalai T Ont Dev Corp 7th Flr 1200 Bay St .. 5-4622
Thirumalai T Health 2nd Flr 15 Overlea Blvd 5-8147
Thole K A Govt Serv 10th Flr Ferguson Blk 5-6714
Thom D J Off Fire Marshal R414 590 Keele St 5-4858
Thoma Mrs D Industry & Tour 6th Flr Hearst Blk.. 5-7972
Thomas A Labour 3rd Flr 400 Univ Ave 5-7905
Thomas A L Environment 7th Flr 150 Ferrand Dr 424-3000
Thomas Miss B Housing 4th Flr 101 Bloor St W... 5-9849
Thomas B Treasury & Econ Basement Frost N 5-5708
Thomas Ms C Comm & Soc Serv
10th Flr 700 Bay St 5-7683
Thomas Miss C A Pub Trustee
R602B 145 Queen W 362-1331
Thomas D M Attry Gen 15th Flr 18 King E 5-1135
Thomas Mrs E C O.P.P. 90 Harbour St 5-8407
Thomas E E Colleges & Univ 12th Flr Mowat Blk . 5-5854
Thomas Mrs G M Industry & Tour
3rd Flr Hearst Blk 5-4014
Thomas Mrs H Govt Serv 5th Flr 880 Bay St 5-6015
Thomas Mrs J Liberal Pty R118 N W Legis Bldg... 5-5869
Thomas L Ont Science Ctr 770 Don Mills 429-4100
Thomas M P Intgovmtl Aff
5th Flr 56 Wellesley St W 5-7490
Thomas Ms P Revenue 10th Flr 77 Bloor St W 5-8480
Thomas P R Transpt & Comm
1201 Wilson Ave Downsvw 8-3206
Thomas R Ont Dev Corp 6th Flr 1200 Bay St 5-4622
Thomas R A Education 21st Flr Mowat Blk 5-5624
Thomas S O.T.S.C. 3625 Dufferin St Downsview ... 8-3831
Thomas S A Ont Energy Brd 9th Flr 14 Carlton St 3-0812
Thomas S S Revenue 14th Flr 77 Bloor St W 5-5305
Thomas Mrs V Culture & Rectn
5th Flr 77 Bloor St W 5-2721
Thomas Mrs V Govt Serv 8th Flr Ferguson Blk 5-6517
Thomason Ms I Culture & Rectn
8th Flr 700 Bay St 5-0286
Thompson A L Ont Science Ctr 770 Don Mills .. 429-4100
Thompson Mrs A T Govt Serv
11th Flr Ferguson Blk 5-2108
Thompson Miss B Social Dev Pol
R1332 Whitney Blk 5-5190
Thompson B H Transpt & Comm
1201 Wilson Ave Downsvw 8-3825
Thompson D O.E.C.A. 4th Flr 2180 Yonge St.... 484-2912
Thompson D Govt Serv 178 Queen's Quay E 5-3526
Thompson E Crt House Metro 361 Univ Ave 5-7351
Thompson Mrs E L Comm & Soc Serv
3rd Flr Hepburn Blk 5-6237
Thompson G Cent Of For Sc 25 Grosvenor St 5-9273
Thompson G Govt Serv 1220 Markham Rd 438-4526
Thompson G R Corrctnl Serv
R237 2001 Eglinton Ave E Scbro 750-3301
Thompson G R Corrctnl Serv R5320 Whitney Blk .. 5-8965
Thompson H D Cons & Comm Rel
New City Hall 100 Queen St W 5-7584
Thompson J Revenue 16th Flr 77 Bloor St W 5-7986
Thompson J R Transpt & Comm
1201 Wilson Ave Downsvw 8-3551
Thompson J S Health Resources Rd 8-3161
Thompson K S Work Comp Brd 2 Bloor St E 5-8837
Thompson K W Sec Com 7th Flr 10 Wellesley St E 3-0224
Thompson Miss L Cent Of For Sc 25 Grosvenor St 5-9273
Thompson L Industry & Tour
5 Fairvw Mall Dr Willowdale 491-7680
Thompson Mrs L Premiers Ofc R259 Legis Bldg ... 5-1959
Thompson Mrs L A Civil Serv Com
9th Flr 151 Bloor W 5-1438
Thompson L E Education 15th Flr Mowat Blk 5-3141
Thompson Miss L W Revenue
15th Flr 77 Bloor St W 5-7477
Thompson M O.P.P. 128 Queen's Quay E 5-4418
Thompson M A Financial Instns
6th Flr 555 Yonge St 3-0493
Thompson M D Transpt & Comm 3501 Dufferin St 8-3415

Thompson Ms N Labour 15th Flr 400 Univ Ave 5-0564
Thompson N L Transpt & Comm
1201 Wilson Ave Downsvw 8-3225
Thompson N M Labour 8th Flr 400 Univ Ave 5-6342
Thompson Ms P Comm & Soc Serv
1911 Eglinton Ave E 752-6625
Thompson R Ont Police Comm 25 Grosvenor St ... 5-3281
Thompson R Agric & Food 11th Flr 801 Bay 5-1044
Thompson R A Bussness Pract
5th Flr 555 Yonge St 3-0401
Thompson R D Revenue 18th Flr 77 Bloor St W ... 5-3905
Thompson W D Govt Serv B37 Legis Bldg 5-2982
Thompson W G Labour 4th Flr 400 Univ Ave 5-5912
Thompson W H Mun Board
9th Flr 180 Dundas St W 5-1920
Thoms Ms J Ombudsman Ofc
6th Flr 65 Queen St W 869-4112
Thomson B Labour 9th Flr 400 Univ Ave 5-4125
Thomson D Culture & Rectn 9th Flr 77 Bloor St W 5-6761
Thomson Mrs D Ont Energy Corp
11th Flr 1200 Bay St 5-6276
Thomson D A Health 9th Flr Hepburn Blk 5-5415
Thomson Hon G Comm & Soc Serv
10th Flr 700 Bay St 5-4914
Thomson G K Transpt & Comm
1201 Wilson Ave Downsvw 8-3477
Thomson G M Transpt & Comm 25 Grosvenor St .. 5-3248
Thomson Miss H M Govt Serv
11th Flr Ferguson Blk 5-6738
Thomson Dr I Natural Res 710 77 Grenville St 5-1697
Thomson Mrs I A Health 7th Flr 7 Overlea Blvd ... 5-8307
Thomson Miss J Health 5th Flr 15 Overlea Blvd ... 5-8146
Thomson J A Govt Serv 13th Flr Ferguson Blk 5-4777
Thomson J H Rent Review 3rd Flr 77 Bloor St W 964-7808
Thomson Ms K Social Dev Pol 2nd Flr 700 Bay St . 5-2324
Thomson K J Agric & Food 3rd Flr 801 Bay 5-7571
Thomson Miss L Northern Affairs
10th Flr 10 Wellesley St E 5-3707
Thomson Mrs M Attry Gen 17th Flr 18 King E 5-6878
Thomson N Education 909 Yonge St 5-9469
Thomson Mrs N Health Resources Rd 8-3174
Thomson T A Solicitor Gen 25 Grosvenor St 5-6784
Thomson W M Attry Gen 5th Flr 18 King E 5-8453
Thorne A B Cons & Comm Rel
2nd Flr 543 Yonge St 3-0462
Thorne J L Transpt & Comm
1201 Wilson Ave Downsvw 8-3993
Thorne M G Environment 2575 Haines Rd Miss . 270-1451
Thorne Mrs N Revenue 20th Flr 77 Bloor St W 5-1706
Thorne T O.E.C.A. 5th Flr 2180 Yonge St 484-2930
Thorne Mrs V Civil Serv Com 9th Flr 151 Bloor W 5-5621
Thornes H Housing 7th Flr 60 Bloor St W 5-4484
Thornley N Northern Affairs
9th Flr 10 Wellesley St E 5-7577
Thornton D H Attry Gen 5th Flr 18 King E 5-9417
Thornton Ms P Culture & Rectn
8th Flr 77 Bloor St W 5-1237
Thornton Miss S Health 5th Flr 15 Overlea Blvd .. 5-8146
Thoroski Miss D Agric & Food 8th Flr 801 Bay 5-5971
Thorpe C Culture & Rectn 7th Flr 77 Bloor St W . 5-4021
Thorpe R W Revenue 2nd Flr 77 Bloor St W 5-7871
Thorpe W W Suprm Crt 145 Queen St W 5-6186
Thorsen J Culture & Rectn 8th Flr 77 Bloor St W . 5-4591
Thorson C Environment 4th Flr 40 St Clair W 5-1654
Thorson Hon D S Suprm Crt 130 Queen St W ... 363-4101
Thrasher D E Transpt & Comm
3501 Dufferin St Downsvw 8-3458
Thuell Ms J Industry & Tour 9th Flr Hearst Blk ... 5-1576
Thurgood J Housing 8th Flr 56 Wellesley St W 5-6418
Thurston A J Ont Dev Corp 8th Flr 1200 Bay St .. 5-4622
Thurston A W Govt Serv 10th Flr Ferguson Blk ... 5-0114
Thurston H S Corrctnl Serv
R332 2001 Eglinton Ave E Scbro 750-3380
Thurston Mrs N Natural Res 812 77 Grenville St .. 5-1352
Thurston P C Natural Res 923 77 Grenville St 5-1827
Ticktin Mrs G Govt Serv 13th Flr 25 Grosvenor St. 5-9953
Tidbury O C Education 7th Flr Mowat Blk 5-5921
Tiede H Transpt & Comm
1201 Wilson Ave Downsvw 8-3355
Tieman W D Northern Affairs
10th Flr 10 Wellesley St E 5-6862
Tiemann H H Natural Res 3647 Whitney Blk 5-2785
Tighe Miss A Industry & Tour 9th Flr Hearst Blk .. 5-4259
Tighe J Comm & Soc Serv 6th Flr Hepburn Blk ... 5-1701
Tiido Mrs V Health 5th Flr 880 Bay St 5-4047
Tikaram Ms L Social Dev Pol 3rd Flr 700 Bay St .. 5-9537
Tilden K Housing 6th Flr 101 Bloor St W 5-9925
Tilden W R Corrctnl Serv
R313 2001 Eglinton Ave E Scbro 750-3445
Tilford Ms K Housing 12th Flr 101 Bloor St W 5-9045
Tilford-Visano Mrs K Housing
12th Flr 101 Bloor St W 5-9046
Tiller J L Natural Res 5349 Whitney Blk 5-2756
Tilley Mrs J Attry Gen 14th Flr 18 King E 5-4528
Tilt C R Natural Res 3521 Whitney Blk 5-1245
Tilt J C Natural Res 2450 Whitney Blk 5-7887
Timbrell Hon D R Health 10th Flr Hepburn Blk ... 5-2421
Timko J M Environment 5th Flr 40 St Clair W 5-1298
Timmerman Mrs P A Transpt & Comm
3501 Dufferin St Downsvw 8-7187
Timmons Mrs I Attry Gen 5th Flr 18 King E 5-9399
Timmons Mrs S Culture & Rectn
5th Flr 77 Bloor St W 5-2285
Timms Mrs E Intgovmtl Aff
5th Flr 56 Wellesley St W 5-2204
Timpson J Health 9th Flr Hepburn Blk 5-8157
Tindal Mrs C Revenue 18th Flr 77 Bloor St W 5-9371
Tinker A Ont Place Corp 955 Lakeshore Blvd W ... 5-7893
Tinker A N Housing 10th Flr 60 Bloor St W 5-9885
Tinker S G Prov Crt Crimnl
1911 Eglinton Ave E Scarborough 757-8771
Tisdale Ms G Housing 7th Flr 101 Bloor St W 5-9907
Tisdall B O.E.C.A. 5th Flr 2180 Yonge St 484-2761
Tisdall Ms K A Culture & Rectn
7th Flr 77 Bloor St W 5-6256
Titchard B J Govt Serv 16th Flr 25 Grosvenor St .. 5-2962
Tmej Mrs D Ont Mort Corp 11th Flr 60 Bloor St W 5-9159
To Miss M Treasury & Econ 4th Flr 1075 Bay St .. 5-1643

Tober Mrs M Transpt & Comm 3501 Dufferin St .. 8-3458
Tobias L M Civil Serv Com 2nd Flr Frost S..... 5-1483
Tobiasz F Transpt & Comm
1201 Wilson Ave Downsvw..... 8-7181
Tobin Mrs E Govt Serv 9th Flr 1200 Bay St 5-1247
Tocher B Cons & Comm Rel
4th Flr 10 Wellesley St E..... 3-0261
Todas Mrs J Housing 3rd Flr 60 Bloor St W 5-9410
Todd H Labour 7th Flr 400 Univ Ave..... 5-3150
Todres Dr E Revenue 18th Flr 77 Bloor St W 5-2923
Toffan Miss T Industry & Tour 3rd Flr Hearst Blk.. 5-4008
Toft Mrs M B Ont Mort Corp
11th Flr 60 Bloor St W..... 5-9242
Toivonen Ms M G Natural Res 4321 Whitney Blk.. 5-1895
Tollett Mrs A Crt House Metro 361 Univ Ave 5-7259
Tolson D Environment 2nd Flr 135 St Clair W..... 5-9670
Tolton D A Education 909 Yonge St 5-2657
Toma Dr S Health Resources Rd 8-3166
Tomasik Mrs E Culture & Rectn
6th Flr 77 Bloor St W..... 5-3061
Tomassinni F Environment 401 & Islington 8-3512
Tomchak M Comm & Soc Serv
7th Flr 2195 Yonge St 5-5131
Tomic Mrs M Ont Mort Corp
11th Flr 60 Bloor St W..... 965-9262
Tomini M F Transpt & Comm
1201 Wilson Ave Downsvw..... 8-3310
Tomkinson Mrs J Transpt & Comm
1201 Wilson Ave Downsvw..... 8-3536
Tomlinson J Intgovmtl Aff 4th Flr Mowat Blk 5-6926
Tompkins Miss M Agric & Food 8th Flr 801 Bay .. 5-1421
Toms R M Natural Res 733 King St W..... 5-1286
Tomych Miss A Treasury & Econ
4th Flr 1075 Bay St 5-6171
Tonellato J Labour 5th Flr 400 Univ Ave 5-4104
Tong Mrs A Comm & Soc Serv
7th Flr 2195 Yonge St 5-5137
Tong Miss J Govt Serv 17th Flr 25 Grosvenor St .. 5-9060
Tong V W Environment 11th Flr 135 St Clair W... 5-6970
Tonisson Mrs L Attry Gen 5th Flr 18 King E 5-1524
Tonkin F P Environment 4th Flr 135 St Clair W ... 5-3483
Tonking G H Housing 10th Flr 60 Bloor St W 5-6504
Tonna Mrs C Treasury & Econ 4th Flr 1075 Bay St 5-9343
Too R Transpt & Comm 201 Wilson Ave Downsvw. 8-7251
Toomey Mrs R Suprm Crt 130 Queen St W..... 363-4101
Topaloglu T Transpt & Comm
1201 Wilson Ave Downsvw..... 8-7141
Topper M Social Dev Pol 2nd Flr 700 Bay St 5-3540
Toran H L.C.B.O. 55 Lakeshr Bl E 5-3038
Tordai A Financial Instns 8th Flr 555 Yonge St ... 3-0515
Tordjman Mrs C Revenue 12th Flr 77 Bloor St W . 5-2936
Torii Dr Y Comm & Soc Serv 3rd Flr Hepburn Blk . 5-5088
Torney D O.E.C.A. 4th Flr 2180 Yonge St..... 484-2840
Torok R Govt Serv 17th Flr 25 Grosvenor St..... 5-9060
Torres Mrs L Treasury & Econ 4th Flr Frost S 5-8495
Torres Ms M H O.P.P. 90 Harbour St 5-2264
Torrie Mrs S Corrctnl Serv
R138 2001 Eglinton Ave E Scbro..... 750-3455
Tosine Ms H Environment 401 & Islington..... 8-3614
Tosine T Agric & Food 4th Flr 801 Bay 5-1064
Toth J Environment 8th Flr 135 St Clair W..... 5-3490
Toth J Labour 7th Flr 400 Univ Ave 5-4066
Tovey P R Environment 12th Flr 135 St Clair W .. 5-2684
Tovey Mrs R Comm & Soc Serv
5th Flr Hepburn Blk 5-2371
Towers W S Health 185 Judson St 252-2745
Town H H Education 14th Flr Mowat Blk..... 5-9178
Townsend C H Revenue 12th Flr 77 Bloor St W ... 5-2953
Townsend T W Treasury & Econ 2nd Flr Frost N .. 5-6568
Towsley K I Education 9th Flr Mowat Blk 5-6151
Towstiak W Cent Of For Sc 25 Grosvenor St 5-9273
Toyich Ms L Housing 2nd Flr 56 Wellesley St W... 5-9804
Toza M Environment 5th Flr 40 St Clair W 5-1296
Track Ms B Culture & Rectn
8th Flr 77 Bloor St W..... 5-3720
Tracy Ms S Environment Hwy 401 E Islington Ave . 8-3512
Trafford A Intgovmtl Aff 3rd Flr Mowat Blk..... 5-2265
Trafford D Natural Res 3420 Whitney Blk 5-6914
Trafford D A Natural Res 3401 Whitney Blk 5-6914
Trainor Hon R G Suprm Crt 130 Queen St W ... 363-4101
Trankovits Ms S Labour 15th Flr 400 Univ Ave.... 5-4137
Tranquada J A Pub Trustee R716A 145 Queen W 362-1331
Transom Mrs L Financial Instns
6th Flr 555 Yonge St 3-0481
Travers-Griffin R S Revenue 15th Flr 77 Bloor St W 5-2592
Traversy Mrs P Civil Serv Com 1st Flr Frost S.... 5-7688
Traynor Mrs D L Intgovmtl Aff
5th Flr 56 Wellesley St W 5-2428
Traynor Ms J Transpt & Comm 25 Grosvenor St .. 5-3248
Trbovich R G Revenue 19th Flr 77 Bloor St W 5-1178
Treacher Mrs F Natural Res 1640 Whitney Blk.... 5-6511
Treacy Miss E Social Dev Pol 2nd Flr 700 Bay St . 5-2324
Treadgold D M Ont Energy Brd
9th Flr 14 Carlton St 3-0824
Treadwell W Management Brd 6th Flr Frost S 5-4411
Trebelco J Transpt & Comm
1201 Wilson Ave Downsvw..... 8-3071
Tredrea W Work Comp Brd 2 Bloor St E 5-8856
Tree J K O.P.P. 90 Harbour St..... 5-4401
Treleaven Mrs E Health 11th Flr Hepburn Blk..... 5-2485
Trelford E L Labour 9th Flr 400 Univ Ave 5-8710
Tremeer D J Management Brd 6th Flr Frost S 5-1715
Tremlett L R Education 21st Flr Mowat Blk 5-5348
Trenton P N Revenue 12th Flr 77 Bloor St W..... 5-4040
Tresham A Revenue 18th Flr 77 Bloor St W 5-9371
Tresnak Mrs G Crt House Metro R114 60 Queen W 5-7346
Trestik J J Transpt & Comm
1201 Wilson Ave Downsvw..... 8-3141
Trewin G R Environment 7th Flr 150 Ferrand Dr 424-3000
Trewin M D Intgovmtl Aff
5th Flr 56 Wellesley St W 5-2204
Triantis D G Financial Instns 6th Flr 555 Yonge St 3-0487
Tribble J S Civil Serv Com 9th Flr 151 Bloor W... 5-9604
Tribe R W Health 11th Flr Hepburn Blk..... 5-5041
Trigiani Mrs R Revenue 20th Flr 77 Bloor St W ... 5-5944
Trimble A G Revenue 17th Flr 77 Bloor St W 5-2994
Tristram T Financial Instns 6th Flr 555 Yonge St . 3-0471
Troicuk R Work Comp Brd 2 Bloor St E..... 5-4722

Trommelen J Health 2nd Flr 15 Overlea Blvd 5-0985
Trotman H A Energy 12th Flr 56 Wellesley St W .. 5-0530
Trotter Mrs E Transpt & Comm
1201 Wilson Ave Downsvw 8-3621
Troughton H F Govt Serv 10th Flr Ferguson Blk ... 5-3781
Troupe C Transpt & Comm
1201 Wilson Ave Downsvw 8-3088
Trow T N Natural Res 6420 Whitney Blk 5-2748
Trowell N F Natural Res 907 77 Grenville St 5-4817
Trowse D O Revenue 17th Flr 77 Bloor St W 5-5648
Truax Ms L Health 4th Flr 15 Overlea Blvd 5-2403
Trudeau Miss A A Pub Trustee
R501F 145 Queen W 362-1331
Trudel N Education 21st Flr Mowat Blk 5-7954
Truman Mrs M C O.P.P. 90 Harbour St 5-8404
Trupp A B Cons & Comm Rel
New City Hall 100 Queen St W 5-7554
Trusler A J Ont Hous Corp
14th Flr 101 Bloor St W 5-9820
Tsai J Transpt & Comm 1201 Wilson Ave Downsvw 8-7141
Tsakaris Miss H Govt Serv 9th Flr Ferguson Blk... 5-1023
Tsang A Education 7th Flr Mowat Blk 5-3939
Tsang Mrs T Revenue 12th Flr 77 Bloor St W..... 5-2959
Tse J Labour 12th Flr 400 Univ Ave 5-5939
Tse J Health 2nd Flr 15 Overlea Blvd 5-8147
Tse J Housing 10th Flr 101 Bloor St W 5-0457
Tse Mrs V Attry Gen Ste 701 80 Bloor St W 5-6826
Tseng T Environment 4th Flr 1 St Clair W 5-6954
Tsigaris J Natural Res 1017 77 Grenville St 5-1337
Tubman Mrs E Education 17th Flr Mowat Blk..... 5-3592
Tuck Dr J Comm & Soc Serv 4th Flr Hepburn Blk . 5-2376
Tuck M W Attry Gen 5th Flr 18 King E 5-4223
Tucker A S Attry Gen R329 Legis Bldg..... 5-2841
Tucker J A Govt Serv 1201 Wilson Ave Downsvw .. 8-3379
Tucker Mrs M Financial Instns
7th Flr 555 Yonge St 3-0510
Tucker Miss M Health 11th Flr Hepburn Blk 5-7285
Tuer P F Revenue 18th Flr 77 Bloor St W 5-6334
Tuffrey Mrs L Industry & Tour 8th Flr Hearst Blk.. 5-7807
Tulk C D Transpt & Comm
1201 Wilson Ave Downsvw 8-3531
Tulloch H R Pension Comm
2nd Flr 10 Wellesley St E 3-0529
Tully D B Ont Dev Corp 7th Flr 1200 Bay St 5-4622
Tully J Colleges & Univ 32 Grenville St 5-6461
Tumasz W Management Brd 6th Flr Frost S..... 5-5193
Tung G Environment 4th Flr 880 Bay St 5-4516
Tung Mrs K Treasury & Econ 2nd Flr Frost N 5-6568
Tung T Ont Hous Corp 13th Flr 101 Bloor St W... 5-9104
Tunnicliff J T Natural Res 4340 Whitney Blk 5-2764
Tuohy W Comm & Soc Serv 11th Flr 700 Bay St .. 5-5339
Tuokko R R Housing 8th Flr 60 Bloor St W 5-9168
Turcotte D R Intgovmtl Aff 3rd Flr Mowat Blk 5-7031
Turczyn Ms A Labour 9th Flr 400 Univ Ave 5-4125
Turek Ms I Revenue 17th Flr 77 Bloor St W 5-2967
Turkington J N Govt Serv 1220 Markham Rd.... 438-4520
Turman H D Ont Dev Corp 7th Flr 1200 Bay St ... 5-4622
Turnbull Ms D Natural Res 4421 Whitney Blk 5-2766
Turner C Revenue 20th Flr 77 Bloor St W 5-7835
Turner D L Housing 10th Flr 60 Bloor St W..... 5-3031
Turner E W Environment 2nd Flr 135 St Clair W .. 5-9668
Turner H Work Comp Brd 2 Bloor St E 5-8598
Turner Mrs J Industry & Tour 6th Flr Hearst Blk .. 5-4036
Turner J Health 10th Flr Hepburn Blk..... 5-3019
Turner J Govt Serv 16 Grosvenor St 5-7111
Turner J B Transpt & Comm
1201 Wilson Ave Downsvw 8-3248
Turner Mrs K A Health 6th Flr 15 Overlea Blvd ... 5-4465
Turner Mrs L T Transpt & Comm
1201 Wilson Ave Downsvw 8-3364
Turner M Work Comp Brd 2 Bloor St E 5-8915
Turner Miss M Revenue 9th Flr 77 Bloor St W.... 5-2090
Turner Mrs M Govt Serv 5th Flr 880 Bay St 5-6015
Turner Ms N Culture & Rectn 8th Flr 700 Bay St . 5-0286
Turner Hon S Crt House Metro 400 Univ Ave 5-3715
Turner Ms S Cons & Comm Rel
4th Flr 10 Wellesley St E..... 3-0277
Turner Ms S Labour 2nd Flr 400 Univ Ave 5-6121
Turner S D Attry Gen 25th Flr 400 Univ Ave..... 5-3715
Turner Mrs V Environment 401 & Islington 8-3043
Turner W E Health 7th Flr 15 Overlea Blvd..... 5-8076
Turnpenney C V Natural Res 6447 Whitney Blk ... 5-4507
Turpin Ms B Culture & Rectn
4th Flr 77 Bloor St W 5-0126
Turriff K O.P.P. 90 Harbour St 5-4468
Turrin Ms I Culture & Rectn 7th Flr 77 Bloor St W 5-6509
Tuzi Miss A Transpt & Comm
1201 Wilson Ave Downsvw 8-3736
Tweed Miss P Labour 12th Flr 400 Univ Ave..... 5-7948
Tweedle N T.A.T.O.A. 3625 Dufferin St 630-2635
Twiss J E Revenue 17th Flr 77 Bloor St W 5-1071
Tylee J H Treasury & Econ 5th Flr Frost S 5-2194
Tymkewycz A Govt Serv 19th Flr 25 Grosvenor St . 5-6562
Tymoshuk Ms J Culture & Rectn
5th Flr 77 Bloor St W 5-1192
Tyndorf Mrs C Natural Res 3340 Whitney Blk..... 5-3981
Tyndorf T Housing 7th Flr 56 Wellesley St W 5-6418
Tyreman Mrs F Health 20 Vanley Cres..... 8-3084
Tyrer L S Colleges & Univ 9th Flr Mowat Blk..... 5-5694
Tyrwhitt Ms L Culture & Rectn 8 York St..... 5-3021
Tyson Ms B Cons & Comm Rel
1st Flr 555 Yonge St..... 3-0200
Tyyska A E Culture & Rectn 7th Flr 77 Bloor St W 5-4490
Tzortzis Mrs F Govt Serv 7th Flr Hearst Blk 5-5449

U

Uba G S Revenue 18th Flr 77 Bloor St W 5-9371
Ubale Dr B Labour 15th Flr 400 Univ Ave 5-3423
Uchimaru Mrs G Cent Of For Sc 25 Grosvenor St . 5-9507
Ugarenko L G Natural Res 5644 Whitney Blk 5-1271
Ugge A J Transpt & Comm
1201 Wilson Ave Downsvw 8-7141
Uherec J Housing 8th Flr 101 Bloor St W 5-9628
Umali Mrs N Natural Res 4303 Whitney Blk 5-4451

Umland C O.E.C.A. 6th Flr 2180 Yonge St 484-2623
Underhill Ms L Health 6th Flr 15 Overlea Blvd 5-8059
Unsal S Environment 9th Flr 135 St Clair W..... 5-6421
Upfield G F Solicitor Gen 25 Grosvenor St..... 5-7115
Uppal A Treasury & Econ 6th Flr Frost N 5-7066
Uprichard J Revenue 16th Flr 77 Bloor St W 5-7767
Urbanowicz A Transpt & Comm
1201 Wilson Ave Downsvw 8-3423
Urquhart D W Education 18th Flr Mowat Blk 5-6698
Urquhart K T Prov Crt Crimnl 60 Queen W..... 5-7541
Urquhart Mrs L Labour 2nd Flr 400 Univ Ave 5-6121
Urquhart Dr R G Agric & Food 7th Flr 801 Bay ... 5-5841
Urquhart R S Natural Res 5350 Whitney Blk 5-2756
Usherson Mrs L Crt House Metro 361 Univ Ave ... 5-7369
Ustohal Mrs H Health 8th Flr Hepburn Blk 5-5052
Uy Mrs A Health 3rd Flr 15 Overlea Blvd..... 5-8242

V

Vacca Miss M D Health 7th Flr 15 Overlea Blvd .. 5-8085
Vaccaro N Education 23rd Flr Mowat Blk..... 5-6689
Vachon A Ont Energy Corp 11th Flr 1200 Bay St.. 5-6276
Vafa R Labour 11th Flr 400 University Ave 5-2820
Vagners V M Work Comp Brd 2 Bloor St E..... 5-8730
Vahtra A Treasury & Econ 2nd Flr Frost N 5-5786
Vaiciunas Miss R M Industry & Tour
9th Flr Hearst Blk 5-4259
Vaillancourt D Labour 3rd Flr 434 Univ Ave..... 5-6118
Vajdic A H Environment 401 & Islington 8-3935
Vakharia Ms N Health 10th Flr Hepburn Blk 5-3015
Valentine P Education 14th Flr Mowat Blk 5-2061
Valenzuela C Suprm Crt 145 Queen St W 5-5541
Valiquette N Govt Serv 1201 Wilson Ave Downsvw 8-3379
Vallance H Ont Science Ctr 770 Don Mills 429-4100
Vallance Mrs I Natural Res 912A 77 Grenville St .. 5-5963
Valliant Mrs M Health 4th Flr 15 Overlea Blvd ... 5-8000
Valliere R H Transpt & Comm
1201 Wilson Ave Downsvw 8-3841
Vamplew G G Govt Serv 13th Flr 25 Grosvenor St 5-6254
Van Amelsvoort G Ont Science Ctr
770 Don Mills 429-4100
Van Arkadie Mrs G V Govt Serv 5540 Whitney Blk 5-6500
Van Arkadie M G Govt Serv 13th Flr Ferguson Blk 5-4777
VanBeilen E Transpt & Comm
1201 Wilson Ave Downsvw 8-3506
Van Beinum Dr H Labour 15th Flr 400 Univ Ave... 5-5958
Van Bers H P Natural Res 3604 Whitney Blk 5-7631
VanBochove E Revenue 12th Flr 77 Bloor St W ... 5-2936
Van Bodegraven A C Transpt & Comm
1201 Wilson Ave Downsvw 8-3341
Van Brugge P Revenue 14th Flr 77 Bloor St W ... 5-1320
Van Camp Hon M M Suprm Crt
130 Queen St W 363-4101
Vance W G Environment 7th Flr 135 St Clair W .. 5-3267
Van Clieaf S Work Comp Brd 2 Bloor St E 5-8793
Van Dam J Work Comp Brd 2 Bloor St E 5-9379
Vandenburg B Health Bsmt 15 Overlea Blvd 5-8297
Vandenburg Mrs J Govt Serv 9th Flr Ferguson Blk 5-1167
Vandenburg P Environment 4th Flr 135 St Clair W 5-3483
Van Den Hoogen Mrs M Work Comp Brd
2 Bloor St E 5-8926
Van den Kerkhof A Health 7th Flr 15 Overlea Blvd 5-8015
Vanderburgh Mrs S Energy
11th Flr 56 Wellesley St W 5-1777
Vander Doelen J Labour 8th Flr 400 Univ Ave..... 5-6342
Vanderelst W Culture & Rectn
6th Flr 77 Bloor St W 5-9942
Van der Kolk W Health Resources Rd..... 8-3810
Vander Kooij H Transpt & Comm 3501 Dufferin St 8-3415
Vanderlip J R Transpt & Comm Ferguson Blk..... 5-4100
Vanderschee Mrs S Ombudsman Ofc
6th Flr 65 Queen St W 869-4070
Vander Veen A Health 7th Flr 7 Overlea Blvd 5-8143
Vandervelden J L Transpt & Comm
1201 Wilson Ave Downsvw 8-3631
Vendette R J Industry & Tour 8th Flr Hearst Blk.. 5-4323
Van de Ven J Education 14th Flr Mowat Blk 5-5989
VanDinther Mrs M Corrctnl Serv
R120 2001 Eglinton Ave E Scbro 750-3358
Van Dusen Mrs B Govt Serv 8th Flr Ferguson Blk . 5-1109
Van Dusen T M Natural Res 5448 Whitney Blk ... 5-2781
Van Dyke D J Cons & Comm Rel
4th Flr 543 Yonge St 3-0497
Vanek D Prov Crt Crimnl 60 Queen W 5-7226
Van Esterik Mrs T M Health
7th Flr 7 Overlea Blvd 5-3294
Van Fleet G L Environment 6th Flr 40 St Clair W . 5-2214
Vanfraassen A M Natural Res 3651 Whitney Blk .. 5-2575
Van Horne R Liberal Pty R447 1/2 Legis Bldg 5-7757
VanKoeveringe J Natural Res Malton Airport.... 678-1173
Vann Mrs P M Revenue 20th Flr 77 Bloor St W... 5-1706
Vanner Mrs H A Comm & Soc Serv
6th Flr Hepburn Blk 5-3880
Vanner J A Govt Serv 9th Flr Ferguson Blk..... 5-9215
VanNorden D Housing 6th Flr 101 Bloor St W..... 5-0260
Vano Mrs J Ont Science Ctr 770 Don Mills 429-4100
VanRooy Mrs C Housing 6th Flr 101 Bloor St W... 5-0260
Vanryswyk Mrs M Crt House Metro 361 Univ Ave . 5-7369
Van Son Miss S E Agric & Food 10th Flr 801 Bay . 5-6149
Van Steen Mrs G Industry & Tour
8th Flr Hearst Blk 5-1587
Van't Hof P Govt Serv 10th Flr Ferguson Blk..... 5-6718
Van Veen Ms J Culture & Rectn Rm M1-
52 Macdonald Blk 5-2620
Van Veen R Transpt & Comm 3501 Dufferin St ... 8-3415
VanVolkenburgh Dr G Environment
4th Flr 880 Bay St 5-2053
Vanvolkenburgh Mrs M A O.P.P. 90 Harbour St ... 5-4416
VanWesenbeeck H A Agric & Food 6th Flr 801 Bay 5-9433
Van West Mrs S N Civil Serv Com 2nd Flr Frost S 5-9419
Van Zyl G P Health 6th Flr 880 Bay St 5-4063
Varatojo A Culture & Rectn 8 York St..... 5-3021
Vares J Govt Serv 19th Flr 25 Grosvenor St 5-1922
Varey C L Transpt & Comm
1201 Wilson Ave Downsvw 8-3645

Varga Mrs C Govt Serv 13th Flr Ferguson Blk 5-9220
Varga Mrs E Attry Gen Ste 701 80 Bloor St W ... 5-6826
Varla Mrs S Revenue 10th Flr 77 Bloor St W 5-8480
Varma R Cons & Comm Rel
2nd Flr 10 Wellesley St E 3-0533
Varmazis N J Transpt & Comm
1201 Wilson Ave Downsvw 8-3423
Varnia Mrs J Intgovmtl Aff 6th Flr Mowat Blk 5-3606
Varty R J Revenue 18th Flr 77 Bloor St W 5-6334
Vas Miss S Attry Gen 17th Flr 18 King E 5-4246
Vasiloff G N Environment 321 Melita St 5-2727
Vass C Ont Science Ctr 770 Don Mills..... 429-4100
Vassell H Education 13th Flr Mowat Blk 5-7673
Vassilikos D Govt Serv 5th Flr 1200 Bay St 5-6893
Vatistas Mrs A C Education 20th Flr Mowat Blk .. 5-3595
Vaughan A L Transpt & Comm 3501 Dufferin St .. 8-3452
Vaughan Miss C Environment
14th Flr 135 St Clair W 5-0169
Vaughan C Press Gallery 3rd Flr Legis Bldg 5-2241
Vaughn Mrs M Civil Serv Com 2nd Flr Frost S.... 5-3740
Vayda P Suprm Crt 145 Queen St W 5-5582
Veale Miss K M Agric & Food 11th Flr 801 Bay... 5-1044
Veale S W Industry & Tour 9th Flr Hearst Blk 5-3252
Vegheiyi Z J Work Comp Brd 2 Bloor St E 3-0774
Vegso P Addictn Resrch 33 Russell St 595-6123
Vehi Mrs L Liberal Pty R195 Legis Bldg 5-5682
Veigel D H Transpt & Comm
1201 Wilson Ave Downsvw 8-3213
Veinot D Attry Gen 5th Flr 18 King E 5-4223
Veitch I B Environment 10th Flr 135 St Clair W .. 5-6963
Veitel Mrs E J Revenue 16th Flr 77 Bloor St W... 5-5891
Velicaria F Ont Hous Corp
13th Flr 101 Bloor St W 5-9104
Velicaria Mrs M Education 7th Flr Mowat Blk 5-8424
Vellinga Mrs E Culture & Rectn
2nd Flr 77 Bloor St W 5-7505
Venasio Ms K Govt Serv 18th Flr 25 Grosvenor St. 5-6005
Venkataraman K Health 2nd Flr 15 Overlea Blvd .. 5-0985
Venkatram Dr A Environment 4th Flr 880 Bay St .. 5-5068
Venner G Social Dev Pol 2nd Flr 700 Bay St 5-4849
Ventura G J Health 7th Flr 7 Overlea Blvd 5-8038
Verbrugge R Health 4th Flr 15 Overlea Blvd 5-5887
Verbrugge R V Health 7th Flr 15 Overlea Blvd 5-8081
Verge Ms A Cons & Comm Rel
10th Flr 1 St Clair Ave W 5-7798
Verheyen R C Labour 5th Flr 400 Univ Ave 5-7157
Verkruysse Mrs H Govt Serv
14th Flr 25 Grosvenor St 5-2081
Verma Dr H M Natural Res 713A 77 Grenville St .. 5-1183
Verman D Attry Gen 14th Flr 18 King E 5-2845
Vermani Mrs U Intgovmtl Aff
5th Flr 56 Wellesley St W 5-7994
Vernile Ms D Press Gallery 3rd Flr Legis Bldg 5-2241
Vernon Ms R O.E.C.A. 4th Flr 2180 Yonge St ... 484-2805
Verre Mrs A Health Resources Rd 8-3174
Verscheure R A Transpt & Comm
1201 Wilson Ave Downsvw 8-7181
Vertolli Miss P C Transpt & Comm
3501 Dufferin St Downsvw 8-3458
Vervenne B P Transpt & Comm
1201 Wilson Ave Downsvw 8-7251
Vervoot C M Transpt & Comm
1201 Wilson Ave Downsvw 8-3548
Veskimets M Housing 3rd Flr 60 Bloor St W 5-9401
Vezina A Culture & Rectn M1-49 Macdonald Blk .. 5-2891
Vezina Mrs S Housing 3rd Flr 60 Bloor St W..... 5-9410
Viana Mrs A Labour 6th Flr 400 Univ Ave 5-7905
Vianna Mrs B Social Dev Pol 3rd Flr 700 Bay St .. 5-1111
Vianna P Comm & Soc Serv 5th Flr Hepburn Blk.. 5-3068
Viau D Housing 7th Flr 56 Wellesley St W 5-6418
Vice A Attry Gen 5th Flr 18 King E 5-3711
Vickers D A Health 9th Flr Hepburn Blk..... 5-5401
Vickers Hon G E Crt House Metro 400 Univ Ave .. 5-3715
Vidak T J Corrctnl Serv
B47 2001 Eglinton Ave E Scbro 750-3511
Vidal Ms B Ont Arts Coun
5th Flr 151 Bloor St W 961-1660
Vidal P A Transpt & Comm
1201 Wilson Ave Downsview 8-3731
Vidale Miss H Natural Res 4340 Whitney Blk 5-2764
Viebrock I H Management Brd 6th Flr Frost S 5-5991
Vieira Mrs G A Natural Res 5420 Whitney Blk 5-0116
Vieira-Ribeiro Miss E Crt House Metro
361 Univ Ave 5-7369
Vielrose W Transpt & Comm
1201 Wilson Ave Downsvw 8-3516
Vigar A Labour 4th Flr 400 Univ Ave 5-4151
Viglasky Mrs M Transpt & Comm
1201 Wilson Ave Downsvw 8-3688
Vigod Mrs E Natural Res 4421 Whitney Blk 5-2766
Vijan P N Environment 401 & Islington 8-3775
Vijayasingham S Health 2nd Flr 7 Overlea Blvd ... 5-4338
Vila J Health 4th Flr 15 Overlea Blvd..... 5-8000
Vilic W Housing 8th Flr 56 Wellesley St W 5-6418
Viljakainen Ms S Treasury & Econ
9th Flr 56 Wellesley St W 5-7078
Villard S Environment 401 & Islington 8-3036
Villaruz Mrs A C Govt Serv
15th Flr 25 Grosvenor St 5-6541
Villemaire J C O.P.P. 125 Lake Shore Blvd E 5-5814
Villeneuve B Industry & Tour 6th Flr Hearst Blk .. 5-0157
Villeneuve O F Prog Cons Pty R421 Legis Bldg ... 5-4836
Villeneuve V Corrctnl Serv
R209 2001 Eglinton Ave E Scbro 750-3327
Vilu N Revenue 10th Flr 77 Bloor St W 5-9577
Vince A Agric & Food 9th Flr 801 Bay 5-0557
Vince G Prov Crt Crimnl 60 Queen W 5-7541
Vincent P T Transpt & Comm
1201 Wilson Ave Downsvw 8-3149
Vincze J M Treasury & Econ 4th Flr Frost S 5-6869
Vine C N Off Fire Marshal R414 590 Keele St 5-4858
Vine Miss G Comm & Soc Serv
4th Flr Hepburn Blk 5-7695
Vineberg L Cons & Comm Rel
9th Flr 555 Yonge St 3-0314
Viner Miss N Liberal Pty R111 Legis Bldg 5-1676
Vinette L J Revenue 11th Flr 77 Bloor St W..... 5-5276
Vingilis Dr J J Labour 50 Grosvenor St..... 5-4075

Vinodrai C Govt Serv 5th Flr 22 College St 5-0475
Viola Mrs M Ont Mort Corp
11th Flr 60 Bloor St W 5-9159
Vipond J F Cons & Comm Rel
3rd Flr 555 Yonge St 3-0844
Vipond R W Transpt & Comm
1201 Wilson Ave Downsvw 8-3751
Virani B Health 2nd Flr 7 Overlea Blvd 5-4338
Virc Miss E Ombudsman Ofc
6th Flr 65 Queen St W 869-4060
Virtue J H Civil Serv Com 3rd Flr Frost S 5-5761
Virtue Miss M Transpt & Comm
3501 Dufferin St Downsvw 8-3115
Visentin Mrs M Transpt & Comm
1201 Wilson Ave Downsvw 8-3181
Vitiello S Attry Gen 5th Flr 18 King E 5-8453
Vittiglio M Revenue 18th Flr 77 Bloor St W 5-9371
Vlahovic E Cons & Comm Rel
23rd Flr 400 University Ave 5-4114
Vlassoff L T Environment 401 & Islington 8-3008
Voelker H Work Comp Brd 2 Bloor St E 3-0772
Voelker K Govt Serv 17th Flr 25 Grosvenor St 5-9060
Vogt Miss N Natural Res 1640 Whitney Blk 5-6511
Vokes R K Transpt & Comm 3501 Dufferin St 8-3446
Volker Ms G Treasury & Econ 6th Flr Frost N 5-5451
Volpatti Mrs H O.E.C.A. 5th Flr 2180 Yonge St . 484-2772
von Bremen U Cent Of For Sc 25 Grosvenor St ... 5-4721
VonCube H Northern Affairs
9th Flr 10 Wellesley St E 5-1669
Von Drasek Mrs J T.A.T.O.A.
3625 Dufferin St Downsvw 630-8126
Von Gemmingen D Cent Of For Sc
25 Grosvenor St 5-9273
von Heczey Mrs A Education 13th Flr Mowat Blk .. 5-4581
Vora M Industry & Tour 8th Flr Hearst Blk 5-0578
Vordemberge G Crt House Metro
1911 Eglinton Ave E 757-2886
Vorne R Agric & Food 10th Flr 801 Bay 5-7661
Vos Dr M A Natural Res 1029 77 Grenville St 5-4261
Voskuil J F Ont Science Ctr 770 Don Mills 429-4100
Vosu Mrs L Natural Res 3550 Whitney Blk 5-2731
Voyce Mrs P Transpt & Comm
1201 Wilson Ave Downsvw 8-3321
Vrancart R Natural Res 3329 Whitney Blk 5-5160
Vucajnk Miss M Natural Res 6302 Whitney Blk ... 5-2701
Vuo F E Transpt & Comm
1201 Wilson Ave Downsvw 8-3536
Vyse Mrs D Social Dev Pol R1332 Whitney Blk 5-5190

W

Wacyk Ms M Cons & Comm Rel
4th Flr 10 Wellesley St E 3-0281
Waddell C Labour 14th Flr 400 Univ Ave 5-1156
Waddell J R Ont Dev Corp 7th Flr 1200 Bay St ... 5-4622
Waddell R M O.P.P. 90 Harbour St 5-4456
Wadge D R Natural Res 713 77 Grenville St 5-1827
Wadsten Miss K Official Guard
5th Flr 180 Dundas St W 5-0506
Wadsworth A Housing 3rd Flr 60 Bloor St W 5-9710
Wadwell K Govt Serv Mississauga 279-5493
Wagg D A Labour 7th Flr 400 University Ave 5-3213
Wagg Miss D E Attry Gen
22nd Flr 180 Dundas St W 598-0411
Wagg Mrs J I Revenue 12th Flr 77 Bloor St W 5-5402
Wagg R Comm & Soc Serv
5th Flr 110 Eglinton Ave W 5-5340
Wagner G Revenue 12th Flr 77 Bloor St W 5-1758
Wagner G J Revenue 18th Flr 77 Bloor St W 5-3905
Wagner J Chief Coroner 26 Grenville St 5-6006
Wagner Mrs J Industry & Tour 3rd Flr Hearst Blk . 5-4014
Wagner J W Transpt & Comm
1201 Wilson Ave Downsvw 8-3839
Wai S Labour 3rd Flr 434 Univ Ave 5-6118
Wai Miss S Ombudsman Ofc
6th Flr 65 Queen St W 869-4070
Wainio A W Natural Res 2353 Whitney Blk 5-7887
Wainman J O Cons & Comm Rel
23rd Flr 400 Univ Ave 5-4111
Waintman Mrs S Legis Libry
3rd Flr N W Legis Bldg 5-4545
Wainwright L Transpt & Comm
1201 Wilson Ave Downsvw 8-3751
Waisberg C Prov Crt Crimnl 60 Queen W 5-7268
Waite Miss C Comm & Soc Serv
6th Flr 880 Bay St 5-3613
Waite L M Sec Com 8th Flr 10 Wellesley St E 3-0252
Waite Ms M F Health 6th Flr 15 Overlea Blvd 5-8070
Waites K Education 17th Flr Mowat Blk 5-2680
Waites R A Work Comp Brd 2 Bloor St E 5-8926
Wakelin S R Govt Serv 1201 Wilson Ave Downsvw 8-3947
Walcott Mrs J Labour 8th Flr 400 Univ Ave 5-7941
Walden W Transpt & Comm
1201 Wilson Ave Downsvw 8-3249
Waldrum G H Civil Serv Com 3rd Flr Frost S 5-2076
Wale D Transpt & Comm
1201 Wilson Ave Downsvw 8-3551
Wales A E Govt Serv 171 Judson St 8-0124
Walker Miss A Transpt & Comm
1201 Wilson Ave Downsvw 8-3601
Walker Miss A Housing 3rd Flr 60 Bloor St W 5-9402
Walker Ms A Comm & Soc Serv
3rd Flr Hepburn Blk 5-5148
Walker A R Bussness Pract 8th Flr 555 Yonge St . 3-0331
Walker C C Financial Instns 6th Flr 555 Yonge St. 3-0477
Walker D Transpt & Comm
1201 Wilson Ave Downsvw 8-3551
Walker D P Health 6th Flr 15 Overlea Blvd 5-8059
Walker Hon G Justice Pol 1st Flr Whitney Blk 5-5952
Walker Hon G Corrctnl Serv R5320 Whitney Blk ... 5-4181
Walker G Prov Auditor 4th Flr 56 Wellesley W 5-1395
Walker Miss G J Health 7th Flr 15 Overlea Blvd .. 5-0928
Walker Ms H Health 9th Flr Hepburn Blk 5-5167
Walker Mrs I Ont Energy Brd 9th Flr 14 Carlton St 3-0812
Walker J H Education 909 Yonge St 5-9469

Walker L H Revenue 17th Flr 77 Bloor St W..... 5-5648
Walker M W Civil Serv Com 2nd Flr Frost S..... 5-9419
Walker N B Industry & Tour 7th Flr Hearst Blk ... 5-0410
Walker P Work Comp Brd 2 Bloor St E 5-8915
Walker R Housing 8th Flr 101 Bloor St W 5-9626
Walker R B Transpt & Comm Kipling Yard 8-3306
Walker Dr R B Health 10th Flr Hepburn Blk 5-3650
Walker R J Revenue 17th Flr 77 Bloor St W 5-6792
Walker Dr S J Labour 50 Grosvenor St 5-4075
Walker S M O.P.P. 90 Harbour St 5-4456
Walker Dr V C Agric & Food 7th Flr 801 Bay 5-5841
Walker Mrs V K Natural Res 5525 Whitney Blk ... 5-6166
Walker W Work Comp Brd 2 Bloor St E..... 5-8926
Walker W Housing 7th Flr 56 Wellesley St W 5-6418
Walker W Comm & Soc Serv 6th Flr Hepburn Blk . 5-0715
Walkes Mrs E Official Guard
6th Flr 180 Dundas St W 5-1851
Walkington W C Prov Auditor
4th Flr 56 Wellesley W 5-1395
Wall H F Labour 360 Christie St 5-7925
Wallace H Natural Res 921 77 Grenville St 5-1827
Wallace Mrs H Govt Serv 9th Flr 1200 Bay St 5-3084
Wallace Mrs J Agric & Food 6th Flr 801 Bay 5-2411
Wallace Mrs J Education 20th Flr Mowat Blk 5-2222
Wallace K Ont Hous Corp 9th Flr 101 Bloor St W . 5-9730
Wallace Mrs S M Transpt & Comm
1201 Wilson Ave Downsvw 8-3107
Wallenwein Mrs B Comm & Soc Serv
3rd Flr Hepburn Blk 5-6231
Wallington Mrs G L Ont Hwy Tran Bd
10th Flr 151 Bloor St W 5-1845
Wallington Miss M I Industry & Tour
5th Flr Hearst Blk 5-4347
Wallner I Health 7th Flr 15 Overlea Blvd 5-8015
Walls Miss D Revenue 16th Flr 77 Bloor St W 5-5891
Walls J A Govt Serv B-29 C Legis Bldg 5-5821
Walmsley G Transpt & Comm
1201 Wilson Ave Downsvw 8-3825
Walmsley Hon R J Attry Gen Ste 2306 700 Bay St 5-3214
Walo D Intgovmtl Aff 5th Flr 56 Wellesley St W .. 5-7994
Walsh A Intgovmtl Aff 5th Flr 56 Wellesley St W . 5-2428
Walsh Miss B Attry Gen 14th Flr 18 King E 5-9110
Walsh Mrs C Comm & Soc Serv
4th Flr Hepburn Blk 5-9361
Walsh Ms D Comm & Soc Serv
1911 Eglinton Ave E 752-6625
Walsh Mrs E A Industry & Tour 3rd Flr Hearst Blk 5-5764
Walsh Hon G T Suprm Crt 130 Queen St W 363-4101
Walsh Miss J Attry Gen 17th Flr 18 King E..... 5-2557
Walsh Ms J Colleges & Univ 558 Yonge St 5-5854
Walsh Miss J Comm & Soc Serv
2nd Flr 700 Bay St 5-4889
Walsh Mrs M Industry & Tour 6th Flr Hearst Blk.. 5-7997
Walsh Miss M Comm & Soc Serv
9th Flr 700 Bay St 5-8067
Walsh P J Environment 6th Flr 40 St Clair W 5-6967
Walsh Miss S A Treasury & Econ 1st Flr Frost N.. 5-6296
Walsh T J Transpt & Comm
1201 Wilson Ave Downsvw 8-3825
Walshe F Transpt & Comm
1201 Wilson Ave Downsvw 8-3551
Walter Miss D Culture & Rectn
8th Flr 77 Bloor St W 5-5665
Walter Mrs G Attry Gen 17th Flr 18 King E 5-5571
Walter Mrs J Intgovmtl Aff 5th Flr Mowat Blk 5-1215
Walter Miss M Cons & Comm Rel
9th Flr 555 Yonge St 3-0309
Walters C E Health 20 Vanley Cres 8-3084
Walters D D Sec Com 8th Flr 10 Wellesley St E .. 3-0255
Walters Ms J Press Gallery 3rd Flr Legis Bldg
Walters O Govt Serv 13th Flr Ferguson Blk 5-9220
Walters Miss S Crt House Metro 361 Univ Ave ... 5-7331
Walton J Govt Serv 19th Flr 25 Grosvenor St..... 5-6562
Walton L Natural Res 3rd Flr Whitney Blk 5-2780
Wan Mrs M Social Dev Pol R1415 Whitney Blk ... 5-3657
Wang D T Environment 401 & Islington..... 8-3755
Wang Miss H Govt Serv 10th Flr Ferguson Blk.... 5-2806
Wang Hon K Attry Gen 311 Jarvis St 963-0660
Wang K Work Comp Brd 2 Bloor St E 5-8866
Wang Miss K Housing 10th Flr 101 Bloor St W ... 5-9703
Wang Mrs M S Health 4th Flr 15 Overlea Blvd ... 5-8003
Waniewicz I O.E.C.A. 5th Flr 2180 Yonge St 484-2740
Ward A A Natural Res 4637 Whitney Blk..... 5-4087
Ward Ms A S Govt Serv
1201 Wilson Ave Downsvw 8-7205
Ward B Environment 10th Flr 135 St Clair W..... 5-6963
Ward Mrs B Cabinet Ofc R471 Legis Bldg 5-3275
Ward G Agric & Food 6th Flr 801 Bay 5-2411
Ward Mrs G Labour 9th Flr 400 Univ Ave 5-8710
Ward Ms G Housing 3rd Flr 60 Bloor St W 5-8094
Ward Mrs G J O.P.P. 90 Harbour St 5-4474
Ward Mrs J Health 11th Flr Hepburn Blk..... 5-2485
Ward Mrs M Crt House Metro 361 Univ Ave..... 5-3888
Ward R H Comm & Soc Serv 7th Flr Hepburn Blk. 5-0647
Ward Mrs S Attry Gen 18th Flr 18 King E..... 5-4724
Ward Miss V B Cabinet Ofc R381 Legis Bldg 5-1923
Wardell A Environment 18 Oakland Ave 8-3377
Wardell Mrs C A Management Brd 6th Flr Frost S 5-3503
Warden C Natural Res 4th Flr 99 Wellesley W 5-1311
Wardrop J A Ont Hwy Tran Bd
10th Flr 151 Bloor St W 5-1842
Ware K Treasury & Econ 1st Flr Frost N 5-6691
Ware Mrs M Industry & Tour 9th Flr Hearst Blk .. 5-3255
Warfield G Ont Hous Corp 9th Flr 101 Bloor St W. 5-9770
Wargel H Transpt & Comm
1201 Wilson Ave Downsvw 8-3621
Waring W T Transpt & Comm
1201 Wilson Ave Downsvw 8-3395
Warke Miss M Health Resources Rd 8-3174
Warland M Govt Serv 4th Flr 1200 Bay St 5-5352
Warmski L S Archives of Ont
3rd Flr 77 Grenville St 5-4039
Warner A A Cons & Comm Rel
4th Flr 10 Wellesley St E..... 3-0270
Warner B Pub Trustee R711 145 Queen W 362-1331
Warner Mrs C Ont Dev Corp 8th Flr 1200 Bay St . 5-4622
Warner C E Land Comp Bd 10 King E 5-1012
Warner D New Dem Pty R221A N W Legis Bldg ... 5-7110

Warner R Environment 12th Flr 135 St Clair W ... 5-0641
Warner R W Intgovmtl Aff 4th Flr Mowat Blk..... 5-6934
Warren Mrs A T Civil Serv Com 2nd Flr Frost S .. 5-1483
Warren Mrs E R Health 6th Flr 880 Bay St..... 5-4690
Warren J G Prov Auditor 4th Flr 56 Wellesley W .. 5-3909
Warren R D Crt House Metro
1911 Eglinton Ave E 757-2886
Warrington D Work Comp Brd 2 Bloor St E 3-0157
Warrington T D Work Comp Brd 2 Bloor St E..... 5-8924
Warwick Mrs P Education 909 Yonge St 5-7326
Warwick Dr P Treasury & Econ 3rd Flr Frost N.... 5-5454
Washburn E Govt Serv 3rd Flr 1200 Bay St 5-9240
Washington Mrs S Culture & Rectn
5th Flr 77 Bloor St 5-0225
Wasiliw Mrs I Attry Gen 15th Flr 18 King E 5-1911
Wasson D Cabinet Ofc R381 Legis Bldg..... 5-7090
Wasylkiw P N Transpt & Comm
1201 Wilson Ave Downsvw..... 8-3955
Wasylko W Intgovmtl Aff 4th Flr Mowat Blk..... 5-0577
Wasylnchuk Mrs K Education 909 Yonge St..... 5-2657
Wasylyk N O.P.P. 90 Harbour St 5-4468
Watanabe Ms L Natural Res 5520 Whitney Blk ... 5-1601
Waterfield Ms S Comm & Soc Serv 9th Flr Bay St 5-3111
Waterhouse R Social Dev Pol R1503 Whitney Blk . 5-3165
Waterman J T Labour 9th Flr 400 University Ave.. 5-8510
Waterman Ms M Housing 12th Flr 101 Bloor St W 5-9656
Waterman R Ont Mort Corp
11th Flr 60 Bloor St W..... 5-3599
Waters Mrs E Crt House Metro 361 Univ Ave..... 5-7372
Waters Miss J Suprm Crt 145 Queen st W 5-5544
Waters J Revenue 15th Flr 77 Bloor St W..... 5-1753
Watier Miss Y M Natural Res 6345 Whitney Blk .. 5-7106
Watkins Mrs R Natural Res 3rd Flr Whitney Blk .. 5-2745
Watling J Govt Serv 10th Flr Ferguson Blk..... 5-2806
Watson A Prog Cons Pty R448 Legis Bldg..... 5-4385
Watson A D Natural Res 3622 Whitney Blk..... 5-2731
Watson Mrs B Ont Hous Corp
5th Flr 101 Bloor St W..... 966-5214
Watson C Transpt & Comm
1201 Wilson Ave Downsvw..... 8-3661
Watson D O.E.C.A. 5th Flr 2180 Yonge St..... 484-2716
Watson D Comm & Soc Serv 4th Flr Hepburn Blk . 5-5336
Watson D C Environment 12th Flr 135 St Clair W. 5-7984
Watson D W O.P.P. 125 Lake Shore Blvd E..... 5-5525
Watson G Prov Auditor 4th Flr 56 Wellesley W ... 5-1395
Watson J Govt Serv 13th Flr Ferguson Blk 5-2040
Watson J C Revenue 2nd Flr 77 Bloor St W 5-7871
Watson J V Civil Serv Com 3rd Flr Frost S..... 5-2091
Watson K Govt Serv 128 Queens Quay E..... 5-5946
Watson N O Agric & Food 10th Flr 801 Bay 5-7661
Watson O Education 909 Yonge St 5-2657
Watson P Revenue 18th Flr 77 Bloor St W 5-9371
Watson R Govt Serv 19th Flr 25 Grosvenor St 5-6791
Watson R J Treasury & Econ 2nd Flr Frost N 5-2914
Watt F G Govt Serv 11th Flr Ferguson Blk 5-6674
Watt J Health 3rd Flr 15 Overlea Blvd..... 5-0981
Watt J D Attry Gen 18th Flr 18 King E 5-0653
Watt Mrs J L Health 4th Flr 15 Overlea Blvd 5-8163
Watt S L.C.B.O. 55 Lakeshr Bl E..... 5-4947
Watt Mrs S Natural Res 4501 Whitney Blk 5-6091
Watt Miss S M Archives of Ont
1st Flr 77 Grenville St 5-4030
Watt Miss V Crt House Metro 361 Univ Ave 5-7255
Watt W W Education
3rd Flr 2025 Sheppard Ave E..... 491-0330
Watters F Comm & Soc Serv 4th Flr Hepburn Blk. 5-5121
Watts Ms M J Natural Res 3rd Flr 880 Bay St.... 5-8411
Waud P Environment 10th Flr 135 St Clair W 5-6963
Waverman Dr L Ont Energy Brd
9th Flr 14 Carlton St 3-0817
Wawiluk A Labour 7th Flr 400 Univ Ave..... 5-4066
Wawrew K Govt Serv 4th Flr 1200 Bay St 5-9543
Way W A Govt Serv 13th Flr Ferguson Blk 5-4777
Wayda Ms D Press Gallery 3rd Flr Legis Bldg
Wayman M Environment 6th Flr 1 St Clair W..... 5-3007
Wayne R V Revenue 10th Flr 77 Bloor St W..... 5-8903
Weafer T P Education 23rd Flr Mowat Blk 5-2360
Weatherbe D G Environment 4th Flr 1 St Clair W. 5-6194
Weatherhead Miss B A Treasury & Econ
1st Flr Frost N..... 5-2314
Weatherhead Ms B L Health
6th Flr 15 Overlea Blvd 5-8059
Weatherhead E C Treasury & Econ
9th Flr 56 Wellesley St W 5-3792
Weatherilt F Ont Place Corp
955 Lakeshore Blvd W 5-7917
Weatherson G Natural Res
4th Flr 99 Wellesley St W 5-1016
Weatherston Hon F S Suprm Crt
130 Queen St W 363-4101
Weaver Miss C Crt House Metro 361 Univ Ave ... 5-7351
Webb D Colleges & Univ 558 Yonge St 5-4211
Webb D R Corrctnl Serv
R206 2001 Eglinton Ave E Scbro..... 750-3327
Webb Mrs I Intgovmtl Aff
5th Flr 56 Wellesley St W 5-7994
Webb K Health 9th Flr Hepburn Blk 5-3101
Webb Mrs M Govt Serv 11th Flr Ferguson Blk 5-1254
Webb W G Transpt & Comm
1201 Wilson Ave Downsvw..... 8-3587
Webber B F Culture & Rectn 6th Flr 77 Bloor St . 5-0289
Weber Mrs L Ont Hous Corp
9th Flr 101 Bloor St W..... 5-9831
Weber P F Transpt & Comm 3501 Dufferin St 8-3252
Webster Ms C Rent Review
3rd Flr 77 Bloor St E 964-7808
Webster Miss C J Health 11th Flr Hepburn Blk ... 5-5041
Webster Mrs E B Treasury & Econ 7th Flr Frost S 5-6273
Webster G A Labour 15th Flr 400 Univ Ave..... 5-4148
Webster R Crt House Metro 361 Univ Ave 5-7415
Webster R N Treasury & Econ 1st Flr Frost N 5-6691
Wechselmann P Cons & Comm Rel
New City Hall 100 Queen St W 5-5269
Wedgbury L Transpt & Comm
1201 Wilson Ave Downsvw..... 8-3671
Wedge G New Dem Pty R218 N W Legis Bldg 5-5392
Wedgwood F B Revenue 11th Flr 77 Bloor St W .. 5-5276
Wedler E Natural Res 3rd Flr 880 Bay St 5-8411

Weed P Health 10th Flr Hepburn Blk 5-3104
Weekes H A Ont Dev Corp 8th Flr 1200 Bay St ... 5-4622
Weeks D C Transpt & Comm
1201 Wilson Ave Downsvw 8-3877
Weeks F Transpt & Comm
1201 Wilson Ave Downsvw 8-3703
Weger Mrs D Liberal Pty R325 Legis Bldg 5-1122
Wehrenberg K Labour 3rd Flr 400 Univ Ave 5-3303
Weiers R J Revenue 19th Flr 77 Bloor St W 5-2931
Weiler J Culture & Rectn 7th Flr 77 Bloor St W .. 5-4490
Weiler Mrs K M Attry Gen 17th Flr 18 King St E .. 5-7955
Weiler L E Archives of Ont 5th Flr 77 Grenville St 5-6882
WEILER Dr R Environment 4th Flr 1 St Clair W ... 5-4590
Wein Ms B Attry Gen 14th Flr 18 King E 5-9110
Weinberg I B Transpt & Comm
1201 Wilson Ave Downsvw 8-3551
Weing Z Housing 6th Flr 56 Wellesley St W 5-6418
Weingarden P L Revenue 10th Flr 77 Bloor St W .. 5-0111
Weinrib L E Attry Gen 17th Flr 18 King E 5-4001
Weinstein I B Cons & Comm Rel
5th Flr 555 Yonge St 3-0366
Weintraub J S Revenue 19th Flr 77 Bloor St W ... 5-1264
Weir I Housing 6th Flr 101 Bloor St W 5-9928
Weir J Crt House Metro 361 Univ Ave 5-7415
Weir J C Education 21st Flr Mowat Blk 5-2653
Weir K Govt Serv 17th Flr 25 Grosvenor St 5-9060
Weir R J Housing 10th Flr 60 Bloor St W 5-9885
Weisberg Ms T Comm & Soc Serv
4th Flr 110 Eglinton Ave W 487-7145
Weisman Hon N Attry Gen 311 Jarvis St 963-0660
Weiss F Govt Serv 13th Flr Ferguson Blk 5-9220
Weiss J Govt Serv 10th Flr Ferguson Blk 5-2806
Welbourn O R Justice Pol 1st Flr Whitney Blk 5-5791
Welby-Solomon L Govt Serv 13th Flr Ferguson Blk . 5-4777
Welch B Health 5th Flr 880 Bay St 5-4047
Welch B Civil Serv Com 3rd Flr Frost S 5-5404
Welch E Attry Gen 3rd Flr 18 King E 5-3473
Welch Mrs E Govt Serv 15th Flr 25 Grosvenor St . 5-6541
Welch Mrs M C Health 8th Flr Hepburn Blk 5-6685
Welch Hon R Energy R180 Legis Bldg 5-2041
Weller G Govt Serv 3B-9 Macdonald Blk 5-9145
Wellington Ms M Crt House Metro 361 Univ Ave .. 5-7369
Wellman C Work Comp Brd 2 Bloor St E 5-8915
Wells D Environment 401 & Islington 8-3011
Wells D Energy 11th Flr 56 Wellesley St W 5-3051
Wells D G Housing 6th Flr 101 Bloor St W 5-9728
Wells E J Companies Division
3rd Flr 555 Yonge St 3-0373
Wells Miss J Culture & Rectn
2nd Flr 297 Victoria St 595-5281
Wells Dr J Cent Of For Sc 25 Grosvenor St 5-9278
Wells L A Housing 11th Flr 101 Bloor St W 5-9749
Wells Miss L A Election Ofc 70 Lombard 5-6831
Wells Ms M New Dem Pty R222 N W Legis Bldg .. 5-1764
Wells Mrs R Revenue 12th Flr 77 Bloor St W 5-2936
Wells Hon T L Intgovmtl Aff 6th Flr Mowat Blk ... 5-3606
Wellstead W K O.P.P. 90 Harbour St 5-2542
Welmers E Agric & Food 2nd Flr 801 Bay 5-7038
Welsh Mrs A Management Brd 6th Flr Frost S 5-3503
Welsh Mrs A B Crt House Metro 361 Univ Ave ... 5-7281
Welsh Miss V Industry & Tour 6th Flr Hearst Blk . 5-7299
Welsh V C O.P.P. 90 Harbour St 5-4361
Weltman Mrs R Corrctnl Serv
R220 2001 Eglinton Ave E Scbro 750-3495
Welton I Labour 11th Flr 400 Univ Ave 5-6101
Welwood D E Treasury & Econ 3rd Flr Frost N 5-5454
Wemyss D E Environment 401 & Islington 8-3935
Wenger E Govt Serv 9th Flr Ferguson Blk 5-1023
Wenham M L.C.B.O. 55 Lakeshr Bl E 5-7089
Weppler M New Dem Pty R223 N W Legis Bldg ... 5-1764
Werdekker J Govt Serv 16 Grosvenor St 5-3711
Werner Mrs B Cent Of For Sc 25 Grosvenor St ... 5-9507
Weselake G D Solicitor Gen 25 Grosvenor St 5-4425
Wessinger J V Industry & Tour 5th Flr Hearst Blk . 5-7119
West Miss C Crt House Metro 361 Univ Ave 5-5591
West K Housing 8th Flr 56 Wellesley St W 5-6418
West Miss Y Natural Res 6323 Whitney Blk 5-1301
Westcott C Premiers Ofc R265 Legis Bldg 5-7796
Westcott J Treasury & Econ 7th Flr Frost S 5-1180
Westerback C Revenue 14th Flr 77 Bloor St W ... 5-4563
Westerby J G Transpt & Comm
1201 Wilson Ave Downsvw 8-3302
Westerlarge H Comm & Soc Serv
5th Flr Hepburn Blk 5-0674
Westfall G Prov Auditor 4th Flr 56 Wellesley W ... 5-1395
Westlake D Revenue 4th Flr 77 Bloor St W 5-1549
Westmore R H Govt Serv 13th Flr 25 Grosvenor St 5-2097
Westner H Ont Science Ctr 770 Don Mills 429-4100
Westner H Govt Serv 770 Don Mills Rd 429-4100
Westner R Ont Place Corp 955 Lakeshore Blvd W . 5-7894
Weston D Govt Serv 18th Flr 25 Grosvenor St 5-5899
Westwood W Labour 3rd Flr 434 Univ Ave 5-6115
Wewers Mrs J Management Brd 7th Flr Frost S ... 5-4473
Weylie Miss J Agric & Food 7th Flr 801 Bay 5-1241
Whalen Miss R Prov Crt Crimnl 60 Queen W 5-7227
Whalen W J Govt Serv 3B-9 Macdonald Blk 5-9145
Whalen-Griffin Mrs A Comm & Soc Serv
12th Flr 700 Bay St 5-1891
Whaley D Labour 7th Flr 400 Univ Ave 5-4066
Whaley D Comm & Soc Serv 7th Flr Hepburn Blk . 5-7252
Whaley E J Housing 14th Flr 101 Bloor St W 5-9798
Whalley Ms D V Industry & Tour
7th Flr Hearst Blk 5-5331
Wharton C Financial Instns 6th Flr 555 Yonge St . 3-0477
Wharton Mrs D L Culture & Rectn
5th Flr 77 Bloor St W 5-4832
Wharton W M Housing 8th Flr 60 Bloor St W 5-9898
Wheatley C J Labour 4th Flr 400 Univ Ave 5-5912
Wheeler Mrs L Housing 7th Flr 56 Wellesley St W. 5-6418
Wheeler R B O.P.P. 90 Harbour St 5-4434
Wheeler T W Health 3rd Flr 7 Overlea Blvd 5-2025
Wheeler W Work Comp Brd 2 Bloor St E 5-8866
Whelan J Industry & Tour 7th Flr Hearst Blk 5-5494
Wheler J A Mun Board 9th Flr 180 Dundas St W .. 5-8987
Wheler J E Labour 2nd Flr 47 Sheppard Ave E .. 224-1609
Wherrell Miss I M Govt Serv 9th Flr Ferguson Blk 5-2319
Whetstone D Corrctnl Serv
R401 2001 Eglinton Ave E Scbro 750-3394

Wheway A D Crt House Metro 361 Univ Ave 5-7263
Whiddington P J Comm & Soc Serv
7th Flr Hepburn Blk 5-7825
Whiffen Miss N Work Comp Brd 2 Bloor St E 5-6394
Whipple O L Govt Serv 5th Flr 22 College St 5-0161
Whistance-Smith Miss L Natural Res
2309 Whitney Blk 5-7641
Whitby Mrs S Transpt & Comm Ferguson Blk 5-6735
White B Natural Res 733 King Street W 5-1286
White C Suprm Crt 145 Queen W 5-5589
White D M Prov Crt Crimnl 60 Queen W 5-7541
White F J Management Brd 6th Flr Frost S 5-3681
White F O Prov Crt Crimnl 60 Queen W 5-4176
White Ms G Housing 2nd Flr 56 Wellesley St W ... 5-9780
White G Clk of Leg Assm R451A Legis Bldg 5-1406
White H Comm & Soc Serv 6th Flr 880 Bay St ... 5-3613
White H S Health 2nd Flr 15 Overlea Blvd 5-8147
White Ms J Comm & Soc Serv
6th Flr Hepburn Blk 5-0715
White Mrs J Civil Serv Com 2nd Flr Frost S 5-1367
White J Hansard Ofc R350 Legis Bldg 5-1456
White J A Revenue 15th Flr 77 Bloor St W 5-2584
White Mrs J M Cons & Comm Rel
4th Flr 10 Wellesley St E 3-0281
White J S Govt Serv 9th Flr 1200 Bay St 5-4751
White Mrs M Legis Libry R405 N W Legis Bldg ... 5-5261
White Miss M A Revenue 17th Flr 77 Bloor St W . 5-2945
White N J Natural Res 3420 Whitney Blk 5-6914
White Dr O L Natural Res 707 77 Grenville St 5-1182
White P Comm & Soc Serv 9th Flr 700 Bay St ... 5-8067
White R Govt Serv 18th Flr 25 Grosvenor St 5-7549
White R G O.P.P. 125 Lake Shore Blvd E 5-5814
White W A Work Comp Brd 2 Bloor St E 5-8726
Whitefield I D Transpt & Comm
1201 Wilson Ave Downsvw 8-3671
Whitehead G Natural Res 3420 Whitney Blk 5-6914
Whitehead Mrs M Natural Res 2625 Whitney Blk . 5-1198
Whitehead Miss Z 1 Cons & Comm Rel
0th Flr 1 St Clair Ave W 5-7798
Whitelaw R A Civil Serv Com 3rd Flr Frost S 5-3364
Whiteside A C O.P.P. 90 Harbour St 5-8117
Whiteside Mrs P Comm & Soc Serv
3rd Flr Hepburn Blk 5-4523
Whiteway L Health 11th Flr Hepburn Blk 5-3755
Whitfield P I Colleges & Univ 9th Flr Mowat Blk .. 5-5694
Whitham H W Colleges & Univ
10th Flr Mowat Blk 5-5851
Whitmarsh Mrs P Suprm Crt 130 Queen St W 5-5548
Whitmore Ms N Health 8th Flr Hepburn Blk 5-2431
Whitmore R C O.P.P. 128 Queen's Quay E 5-4477
Whitmore S Govt Serv 16 Grosvenor St 5-6811
Whitney G R Natural Res 2349 Whitney Blk 5-7887
Whittaker K Education 17th Flr Mowat Blk 5-2662
Whitten K W Revenue 15th Flr 77 Bloor St W 5-2587
Whittingham J W Transpt & Comm
1201 Wilson Ave Downsvw 8-3781
Whittle M Environment 401 & Islington 8-3011
Whittle Miss P Crt House Metro 361 Univ Ave ... 5-7415
Whittle Miss P Suprm Crt 361 Univ Ave 5-7416
Whitworth Mrs E J Crt House Metro 361 Univ Ave 5-7351
Whorms F X Health 6th Flr 7 Overlea Blvd 5-8338
Whorms Mrs J Health 7th Flr 7 Overlea Blvd 5-8307
Whynot Mrs M Liberal Pty R447 Legis Bldg 5-6584
Whyte Mrs K J Transpt & Comm
1201 Wilson Ave Downsvw 8-3465
Whyte R Prov Crt Crimnl 60 Queen W 5-7534
Whyte R C Industry & Tour 5th Flr Hearst Blk 5-6513
Wiancko E Health 4th Flr 15 Overlea Blvd 5-8000
Wicary W D Education 23rd Flr Mowat Blk 5-6669
Wice A Ombudsman Ofc 6th Flr 65 Queen St W. 869-4030
Wichman L G Prov Crt Crimnl 60 Queen W 5-7541
Wickens J Govt Serv 9th Flr 1200 Bay St 5-6937
Wicket R Natural Res 5310 Whitney Blk 5-2778
Wickett T H Attry Gen 17th Flr 18 King E 5-2570
Widdowson J E Sec Com 8th Flr 10 Wellesley St E 3-0252
Wiebe Miss A Attry Gen 14th Flr 18 King E
Wiebe Miss A Cons & Comm Rel
4th Flr 10 Wellesley St E 3-0281
Wieland Miss S Premiers Ofc R481 Legis Bldg 5-2298
Wiercienski W J Transpt & Comm
1201 Wilson Ave Downsvw 8-7141
Wiess L Revenue 20th Flr 77 Bloor St W 5-5944
Wigle Dr W D Health 4th Flr 15 Overlea Blvd 5-6246
Wigmore J Cent Of For Sc 25 Grosvenor St 5-9507
Wijesinha K Crt House Metro
1911 Eglinton Ave E 757-2886
Wilbee J J Revenue 16th Flr 77 Bloor St W 5-2582
Wilby D E Treasury & Econ 2nd Flr Frost N 5-1731
Wilch P J Prov Crt Crimnl 60 Queen W 5-5900
Wilcox D F L.C.B.O. 55 Lakeshr Bl E 5-3204
Wilcox Mrs M Housing 10th Flr 60 Bloor St W 5-9827
Wild C S Transpt & Comm Ferguson Blk 5-6735
Wild Mrs L Labour 2nd Flr 400 Univ Ave 5-5535
Wilde F W Cons & Comm Rel
24th Flr 400 Univ Ave 5-7627
Wilde H Govt Serv Bsmt Whitney Blk 5-3779
Wildish G E Management Brd 7th Flr Frost S 5-6356
Wildman B New Dem Pty R221 N W Legis Bldg ... 5-6224
Wile Mrs I Environment 401 & Islington 8-3058
Wile M G Civil Serv Com 1st Flr Frost S 5-1404
Wilen K C Crt House Metro 361 Univ Ave 5-7351
Wiley J Crt House Metro 361 Univ Ave 5-7341
Wiley P J Bussness Pract 5th Flr 555 Yonge St ... 3-0358
Wiley R B Health 4th Flr 15 Overlea Blvd 5-5887
Wilk Miss C A Housing 3rd Flr 60 Bloor St W 5-9402
Wilkes J B Transpt & Comm
1201 Wilson Ave Downsvw 8-3588
Wilkes J D Ont Place Corp 955 Lakeshore Blvd W . 5-5224
Wilkes Mrs M E Govt Serv 12th Flr Ferguson Blk . 5-1204
Wilkes P G Mun Board 9th Flr 180 Dundas St W .. 5-1906
Wilkie Mrs G E Transpt & Comm
1201 Wilson Ave Downsvw 8-3665
Wilkins Miss C Natural Res 4520 Whitney Blk 5-3961
Wilkins G R Civil Serv Com 2nd Flr Frost S 5-9419
Wilkins G W Transpt & Comm
1201 Wilson Ave Downsvw 8-3341
Wilkins Hon H D Attry Gen
3rd Flr 47 Sheppard Ave E 226-5039

Wilkins Mrs K Transpt & Comm
1201 Wilson Ave Downsvw 8-3692
Wilkins K Ombudsman Ofc
6th Flr 65 Queen St W 869-4049
Wilkins Mrs M Crt House Metro 361 Univ Ave 5-0580
Wilkins Ms S Housing 12th Flr 101 Bloor St W.... 5-0759
Wilkins W D Environment 4th Flr 1 St Clair W ... 5-6954
Wilkinson A R Transpt & Comm
1201 Wilson Ave Downsvw 8-3725
Wilkinson Ms D Treasury & Econ 4th Flr Frost S .. 5-8490
Wilkinson D R Attry Gen Osgoode Hall..... 363-4101
Wilkinson F Natural Res 733 King St W..... 5-1286
Wilkinson J J Labour 8th Flr 400 University Ave... 5-7161
Wilkinson Mrs K Housing 10th Flr 60 Bloor St W .. 5-9164
Wilkinson Miss S Civil Serv Com 2nd Flr Frost S.. 5-9419
Wilkinson V Revenue 12th Flr 77 Bloor St W 5-1758
Wilkinson W Govt Serv 9th Flr Ferguson Blk 5-2455
Will L J Housing 10th Flr 60 Bloor St W 5-3031
Willard D G Pub Trustee R510A 145 Queen W .. 362-1331
Willcock P L.C.B.O. 55 Lakeshr Bl E..... 5-4925
Willcocks Mrs N Agric & Food 9th Flr 801 Bay.... 5-4547
Willems H A Comm & Soc Serv
3rd Flr Hepburn Blk..... 5-9505
Williams A B Revenue 16th Flr 77 Bloor St W 5-0299
Williams A C Off Fire Marshal R414 590 Keele St . 5-4846
Williams A G Health 3rd Flr 7 Overlea Blvd 5-0890
Williams B Industry & Tour 7th Flr Hearst Blk.... 5-5494
Williams Miss C Attry Gen 3rd Flr 18 King E 5-7503
Williams Dr C H Corrctnl Serv
R309 2001 Eglinton Ave E Scbro..... 750-3366
Williams D Financial Instns 6th Flr 555 Yonge St . 3-0477
Williams Miss D Civil Serv Com 2nd Flr Frost S .. 5-3740
Williams Dr D C Attry Gen
22nd Flr 180 Dundas W 598-0411
Williams D E Agric & Food 6th Flr 801 Bay 5-2411
Williams D G Civil Serv Com 1st Flr Frost S 5-6081
Williams E Crt House Metro 361 Univ Ave 5-7336
Williams E Colleges & Univ 16th Flr Mowat Blk .. 5-5600
Williams Ms E Housing 12th Flr 101 Bloor St W .. 5-0255
Williams Ms E Ont Hous Corp
2743 Victoria Pk Ave..... 499-4510
Williams E C Culture & Rectn 3rd Flr 8 York St .. 5-2365
Williams F N Attry Gen R344 Legis Bldg..... 5-2854
Williams H C Transpt & Comm
1201 Wilson Ave Downsvw 8-3145
Williams I R Transpt & Comm
1201 Wilson Ave Downsvw 8-3881
Williams J Prog Cons Pty R450 Legis Bldg 5-6931
Williams J G Industry & Tour 8th Flr Hearst Blk .. 5-0578
Williams J M Natural Res 3440 Whitney Blk..... 5-2899
Williams J R Environment 7th Flr 135 St Clair W . 5-1027
Williams K Revenue 2nd Flr 1200 Bay St..... 5-5836
Williams K M Transpt & Comm
1201 Wilson Ave Downsvw 8-3781
Williams Ms L Housing 3rd Flr 56 Wellesley St W . 5-5890
Williams Miss M Civil Serv Com
9th Flr 151 Bloor W 5-7096
Williams N E Colleges & Univ 10th Flr Mowat Blk 5-4234
Williams N E Revenue 15th Flr 77 Bloor St W 5-2596
Williams P C Rent Review
3rd Flr 77 Bloor St W 964-7808
Williams R N O.P.P. 90 Harbour St..... 5-4434
Williams S F Crt House Metro 361 Univ Ave 5-7351
Williams Miss V Land Comp Bd 10 King E 5-1012
Williamson B M Housing
8th Flr 56 Wellesley St W 5-6418
Williamson Mrs D Natural Res 4443 Whitney Blk.. 5-2770
Williamson G Industry & Tour 8th Flr Hearst Blk.. 5-4323
Williamson G C Transpt & Comm
1201 Wilson Ave Downsview 8-3561
Williamson J D Natural Res 5501 Whitney Blk 5-6790
Williamson J D Housing 8th Flr 60 Bloor St W 5-9168
Williamson J D Revenue 2nd Flr 77 Bloor St W ... 5-1094
Williamson M Health 2nd Flr 15 Overlea Blvd..... 5-8147
Williamson P Education 23rd Flr Mowat Blk 5-5755
Williamson R G Work Comp Brd 2 Bloor St E..... 5-8616
Williamson W Environment 2nd Flr 135 St Clair W 5-6191
Willis C L Transpt & Comm
1201 Wilson Ave Downsvw 8-3727
Willis D E Revenue 19th Flr 77 Bloor St W..... 5-1148
Willis E J Transpt & Comm
1201 Wilson Ave Downsvw 8-3654
Willis G Treasury & Econ 4th Flr Frost S 5-3505
Willis Mrs L E Labour 9th Flr 400 Univ Ave 5-4125
Willis Mrs S Northern Affairs
9th Flr 10 Wellesley St E..... 5-7577
Willis W Natural Res 5501 Whitney Blk..... 5-6790
Willmott P W Health 5th Flr 15 Overlea Blvd..... 5-2427
Willoughby Dr D S Health Resources Rd 8-3161
Willoughby W Revenue 14th Flr 77 Bloor St W ... 5-4801
Wills R Environment 401 & Islington 8-3346
Wills R A Corrctnl Serv
R401 2001 Eglinton Ave E Scbro..... 750-3384
Willson Mrs V A Election Ofc 70 Lombard..... 5-6831
Wilmot C R Transpt & Comm
1201 Wilson Ave Downsvw 8-7154
Wilneff Miss C Govt Serv 9th Flr Ferguson Blk ... 5-1143
Wilson A M O.P.P. 90 Harbour St 5-5444
Wilson Hon B Suprm Crt 130 Queen St W 363-4101
Wilson B O.P.P. 90 Harbour St 5-8114
Wilson B A Colleges & Univ 22nd Flr Mowat Blk.. 5-6865
Wilson C Govt Serv 19th Flr 25 Grosvenor St..... 5-6562
Wilson C J Environment 4th Flr 40 St Clair W.... 5-1654
Wilson Mrs D Cons & Comm Rel
4th Flr 543 Yonge St 3-0561
Wilson Miss D Industry & Tour 7th Flr Hearst Blk. 5-5725
Wilson Mrs D Labour 5th Flr 400 Univ Ave 5-4104
Wilson D W Environment 7th Flr 40 St Clair W ... 5-2401
Wilson D W Govt Serv 3rd Flr Ferguson Blk 5-1443
Wilson E D Revenue 18th Flr 77 Bloor St W..... 5-3905
Wilson E G Natural Res 6625 Whitney Blk 5-6045
Wilson Dr F Comm & Soc Serv 9th Flr 700 Bay St 5-3130
Wilson F L Solicitor Gen 25 Grosvenor St 5-2856
Wilson Miss F L Revenue 17th Flr 77 Bloor St W . 5-2976
Wilson Mrs G Health 3rd Flr 7 Overlea Blvd 5-0846
Wilson G E Environment 5th Flr 1 St Clair W 5-2531
Wilson Miss G M Govt Serv 8th Flr Ferguson Blk . 5-6741

Wilson G P Transpt & Comm
1201 Wilson Ave Downsvw 8-3684
Wilson Miss H Sec Com 7th Flr 10 Wellesley St E. 3-0241
Wilson H R Govt Serv 3rd Flr Ferguson Blk..... 5-1442
Wilson H W Financial Instns 6th Flr 555 Yonge St 3-0477
Wilson J Ont Police Comm 25 Grosvenor St 5-3281
Wilson J Labour 9th Flr 400 Univ Ave 5-8710
Wilson Mrs J A Chief Coroner 26 Grenville St 5-6678
Wilson Mrs J D Health 6th Flr 7 Overlea Blvd 5-8328
Wilson J M Corrctnl Serv
R411 2001 Eglinton Ave E Scbro 750-3384
Wilson J M Health 20 Vanley Cres 8-3087
Wilson J R Comm & Soc Serv
3rd Flr Hepburn Blk 562-31WI
Wilson Dr J T Ont Science Ctr 770 Don Mills ... 429-4100
Wilson K W Transpt & Comm 3501 Dufferin St ... 8-3415
Wilson Mrs L Culture & Rectn
6th Flr 77 Bloor St W 5-5399
Wilson L C Industry & Tour 9th Flr Hearst Blk.... 5-4259
Wilson L R Industry & Tour 8th Flr Hearst Blk.... 5-7807
Wilson M Ont Arts Coun 5th Flr 151 Bloor St W 961-1660
Wilson M Agric & Food 6th Flr 801 Bay 5-2411
Wilson M Housing 12th Flr 101 Bloor St W..... 5-0255
Wilson Mrs M Premiers Ofc R257 Legis Bldg 5-6653
Wilson M N Transpt & Comm
1201 Wilson Ave Downsvw 8-7161
Wilson N Labour 4th Flr 400 Univ Ave 5-5912
Wilson P F Transpt & Comm Kipling Yard 8-3905
Wilson P W Industry & Tour 6th Flr Hearst Blk ... 5-3560
Wilson R A Transpt & Comm Kipling Yard 8-3306
Wilson R D Ont Dev Corp 8th Flr 1200 Bay St.... 5-4622
Wilson R J Comm & Soc Serv 3rd Flr Hepburn Blk 5-6237
Wilson R J Comm & Soc Serv 7th Flr Hepburn Blk 5-5006
Wilson Ms S Energy 12th Flr 56 Wellesley St W... 5-4286
Wilson S E Work Comp Brd 2 Bloor St E 5-8843
Wilson S L O.P.P. 90 Harbour St..... 5-3931
Wilson S R Intgovmtl Aff 4th Flr Mowat Blk..... 5-6934
Wilson V Comm & Soc Serv
5th Flr 110 Eglinton Ave W 5-5340
Wilson W G Labour 3rd Flr 400 Univ Ave 5-7905
Wilson W M Housing 10th Flr 60 Bloor St W 5-0250
Wilson W S Legis Admin Ofc R184 Legis Bldg 5-9492
Wilson Ms Y L Intgovmtl Aff
5th Flr 56 Wellesley St W 5-4301
Wind F Agric & Food 4th Flr 801 Bay 5-1064
Windsor G A Colleges & Univ 16th Flr Mowat Blk. 5-9687
Winegard Dr W C Colleges & Univ
7th Flr 700 Bay St 5-5233
Winfield Miss A Solicitor Gen 25 Grosvenor St 5-2021
Wing Miss P Housing 14th Flr 101 Bloor St W 5-9798
Wingson Miss M Corrctnl Serv
R140 2001 Eglinton Ave E Scbro 750-3470
Wink Ms J Housing 8th Flr 60 Bloor St W 5-1637
Winkler Miss J Treasury & Econ 1st Flr Frost N... 5-6691
Winkley G H Govt Serv 13th Flr Ferguson Blk 5-2040
Winkworth W D Transpt & Comm
1201 Wilson Ave Downsvw 8-3727
Winson Mrs J Social Dev Pol R1402 Whitney Blk .. 5-7300
Winson R A Environment 4375 Chesswood Dr... 636-8015
Winsor H Press Gallery 3rd Flr Legis Bldg..... 5-2241
Winter Mrs C Natural Res 6301 Whitney Blk 5-4800
Winter D Natural Res 716 77 Grenville St..... 5-4534
Winter Mrs E Agric & Food 12th Flr 801 Bay 5-1056
Winter Ms E T Civil Serv Com 2nd Flr Frost S.... 5-1483
Winter Mrs F Liberal Pty R108 N W Legis Bldg ... 5-0393
Winter F R Ont Dev Corp 6th Flr 1200 Bay St.... 5-4622
Winter Miss M Health 6th Flr 15 Overlea Blvd.... 5-8073
Winterhalt Miss C Govt Serv
15th Flr 25 Grosvenor St 5-6541
Wionzek N Govt Serv 1201 Wilson Ave Downsvw .. 8-3360
Wisbey P Natural Res 2520 Whitney Blk 5-1822
Wisdom Mrs I D Revenue 15th Flr 77 Bloor St W . 5-2591
Wisdom Mrs J Off Fire Marshal R414 590 Keele St 5-4846
Wise H Govt Serv 13th Flr Ferguson Blk 5-4777
Wiseman Hon D J Govt Serv 12th Flr Ferguson Blk 5-1101
Wiseman P F Education 17th Flr Mowat Blk..... 5-2662
Wiseman W Health 6th Flr 7 Overlea Blvd 5-9337
Wishart A A Comm On Electn
8th Flr 151 Bloor St W 5-0455
Wisocky J Work Comp Brd 2 Bloor St E..... 3-0154
Wister-Smith Ms S Labour 3rd Flr 400 Univ Ave .. 5-7931
Wisz S Environment 401 & Islington 8-3512
Witecki A Transpt & Comm
1201 Wilson Ave Downsvw 8-3769
Witecki Mrs M M Transpt & Comm
3501 Dufferin St..... 8-7187
Witham Ms D Comm & Soc Serv
5th Flr Hepburn Blk 5-4701
Wither R R Crt House Metro 361 Univ Ave..... 5-7415
Withers W J O.T.S.C. 3625 Dufferin St Downsview. 8-3831
Witko Ms K Govt Serv 9th Flr Ferguson Blk 5-1361
Wittenberg R Culture & Rectn
8th Flr 77 Bloor St W 5-5665
Witthoeft K Housing 7th Flr 101 Bloor St W..... 5-9907
Wodkiewicz Miss D Housing
13th Flr 101 Bloor St W 5-9834
Wolffers D J Transpt & Comm
1201 Wilson Ave Downsvw 8-3231
Wolfish A Official Guard 6th Flr 180 Dundas St W . 5-5288
Wolfson W Social Dev Pol 2nd Flr 700 Bay St 5-3540
Wolkowicz M E Transpt & Comm
1201 Wilson Ave Downsvw 8-7226
Wollweber J E Transpt & Comm 3501 Dufferin St . 8-3115
Wolpert Miss R Health 6th Flr 15 Overlea Blvd ... 5-8073
Wolters E F Natural Res 4420 Whitney Blk..... 5-1218
Wolvin R Govt Serv 3rd Flr Ferguson Blk 5-4770
Wong Mrs A Cent Of For Sc 25 Grosvenor St..... 5-9507
Wong Mrs A Energy 11th Flr 56 Wellesley St W .. 5-3051
Wong Ms A Housing 10th Flr 101 Bloor St W 5-9702
Wong Miss A Management Brd 7th Flr Frost S ... 5-4473
Wong Miss B Attry Gen 17th Flr 18 King E..... 5-4246
Wong B Health 2nd Flr 7 Overlea Blvd 5-4338
Wong C C Treasury & Econ 6th Flr Frost N 5-7066
Wong Mrs G Cons & Comm Rel
2nd Flr 10 Wellesley St E 3-0533
Wong H Environment 2nd Flr 135 St Clair W 5-9668
Wong Ms H Treasury & Econ 1st Flr Frost N 5-2314
Wong Mrs J Attry Gen 18th Flr 18 King E..... 5-6271

Wong Mrs J Education 909 Yonge St 5-9469
Wong Mrs J Health 10th Flr Hepburn Blk 5-6854
Wong K C Comm & Soc Serv
3rd Flr 110 Eglinton Ave W 481-6803
Wong L Environment 401 & Islington 8-3058
Wong L Govt Serv 9th Flr Ferguson Blk..... 5-2455
Wong M Industry & Tour 9th Flr Hearst Blk 5-5296
Wong M H Transpt & Comm
3501 Dufferin St Downsvw 8-3446
Wong Mrs M L O.P.P. 90 Harbour St 5-4434
Wong Miss N Prov Crt Crimnl 60 Queen W..... 5-7217
Wong P Environment 4375 Chesswood Dr 636-8599
Wong Ms P Natural Res 1019 77 Grenville St..... 5-1337
Wong Mrs P Transpt & Comm Ferguson Blk..... 5-6735
Wong R Culture & Rectn 4th Flr 77 Bloor St W... 5-0665
Wong R Energy 11th Flr 56 Wellesley St W 5-3246
Wong R Health 2nd Flr 15 Overlea Blvd 5-0985
Wong S Environment 4th Flr 880 Bay St..... 5-5068
Wong Mrs S Housing 4th Flr 101 Bloor St W 5-4571
Wong Miss S Comm & Soc Serv
7th Flr Hepburn Blk 5-5006
Wong S Comm & Soc Serv 5th Flr Hepburn Blk... 5-5010
Wong S D Transpt & Comm
1201 Wilson Ave Downsvw..... 8-3548
Wong Miss S K Industry & Tour 6th Flr Hearst Blk 5-5491
Wong S K Transpt & Comm
1201 Wilson Ave Downsvw..... 8-3567
Wong T Ont Energy Brd 9th Flr 14 Carlton St 3-0821
Wong T H Transpt & Comm
1201 Wilson Ave Downsvw..... 8-3221
Wong V Attry Gen 5th Flr 18 King E 5-0467
Wong W Transpt & Comm
1201 Wilson Ave Downsvw..... 8-3961
Wong W Revenue 18th Flr 77 Bloor St W 5-9371
Wong W C Prov Auditor 4th Flr 56 Wellesley W .. 5-1395
Woo W K Govt Serv 10th Flr Ferguson Blk 5-6718
Wood B Industry & Tour 8th Flr Hearst Blk 5-1873
Wood B D Transpt & Comm
1201 Wilson Ave Downsvw..... 8-3383
Wood C E O.P.P. 125 Lake Shore Blvd E 5-5001
Wood D A Health 6th Flr 15 Overlea Blvd 5-0931
Wood D K O.P.P. 90 Harbour St 5-8108
Wood D M Natural Res 6341 Whitney Blk 5-4143
Wood E Housing 3rd Flr 56 Wellesley St W..... 5-3177
Wood F Work Comp Brd 2 Bloor St E 5-8834
Wood F E Transpt & Comm
1201 Wilson Ave Downsvw..... 8-3465
Wood Mrs G Labour Suite Mi-59A Macdonald Blk .. 5-2388
Wood G M Environment 2nd Flr 135 St Clair W... 5-9670
Wood J Cons & Comm Rel 24th Flr 400 Univ Ave . 5-5881
Wood J Natural Res 905 77 Grenville St 5-2326
Wood J A O.P.P. 90 Harbour St 5-4361
Wood Ms K Comm & Soc Serv 6th Flr Hepburn Blk 5-2341
Wood Mrs L Prov Crt Crimnl 60 Queen W..... 5-7536
Wood M C Environment 7th Flr 40 St Clair W 5-2401
Wood P S Transpt & Comm
1201 Wilson Ave Downsvw..... 8-7141
Wood Mrs R Culture & Rectn
4th Flr 77 Bloor St W..... 5-0665
Wood R Revenue 18th Flr 77 Bloor St W..... 5-9371
Wood Mrs S R Civil Serv Com 3rd Flr Frost S 5-5435
Wood T P Transpt & Comm
1201 Wilson Ave Downsvw..... 8-3248
Wood V G Cons & Comm Rel
24th Flr 400 Univ Ave..... 5-7627
Wood W D Environment 11th Flr 135 St Clair W .. 5-6981
Wood W H Transpt & Comm
1201 Wilson Ave Downsvw..... 8-3853
Wood W S Environment 8th Flr 135 St Clair W ... 5-1651
Woodard S Labour 6th Flr 400 Univ Ave 5-7931
Woodburne I N Revenue 11th Flr 77 Bloor St W .. 5-5276
Woodcock Mrs H Natural Res 4340 Whitney Blk... 5-2764
Woodhouse S A Govt Serv
17th Flr 25 Grosvenor St 5-2906
Woodhouse Mrs Z Management Brd
6th Flr Frost S..... 5-6337
Woodley Mrs B G Ont Law Ref 16th Flr 18 King E 5-4761
Woodley Mrs D Premiers Ofc R357 Legis Bldg 5-1951
Woodrow Miss J M Transpt & Comm
1201 Wilson Ave Downsvw..... 8-3761
Woods C A Ont Dev Corp 6th Flr 1200 Bay St.... 5-4622
Woods Mrs F M Prov Auditor
4th Flr 56 Wellesley W 5-1381
Woods G L Health 2nd Flr 7 Overlea Blvd 5-4338
Woods Mrs L L.L.B.O. 55 Lakeshr Bl E 5-4691
Woods W Colleges & Univ 9th Flr Mowat Blk..... 5-4051
Woodward Mrs G Health 6th Flr 15 Overlea Blvd .. 5-0934
Woodyatt Ms J M Civil Serv Com
9th Flr 151 Bloor W 5-7098
Wool-Smith Mrs H Treasury & Econ 6th Flr Frost N 5-2296
Woolvett R H Environment 6th Flr 1 St Clair W .. 5-3007
Worden D Govt Serv 18th Flr 25 Grosvenor St 5-4904
Work R Off Fire Marshal R414 590 Keele St 5-4868
Wormwell P Management Brd 7th Flr Frost S.... 5-5193
Worrall J Land Comp Bd 10 King St E..... 5-5923
Worsley K R Transpt & Comm
3501 Dufferin St Downsvw 8-3446
Worton H Liberal Pty R212 Legis Bldg 5-5978
Wosnick Mrs R Health 6th Flr 15 Overlea Blvd.... 5-0933
Wotala Miss I Northern Affairs
9th Flr 10 Wellesley St E..... 5-1669
Wray A J Education 20th Flr Mowat Blk 5-3595
Wray W J Work Comp Brd 2 Bloor St E 5-2840
Wright B Attry Gen 18th Flr 18 King E 5-2881
Wright Dr D Culture & Rectn
6th Flr 77 Bloor St W..... 5-2263
Wright D Work Comp Brd 2 Bloor St E 5-8722
Wright D F Ont Dev Corp 6th Flr 1200 Bay St.... 5-4622
Wright D H Bussness Pract 5th Flr 555 Yonge St . 3-0302
Wright Miss G Health 5th Flr 15 Overlea Blvd 5-8146
Wright G B Govt Serv 4th Flr Ferguson Blk 5-6748
Wright G H Colleges & Univ 9th Flr Mowat Blk... 5-6164
Wright H J Cons & Comm Rel
23rd Flr 400 Univ Ave..... 5-4121
Wright Mrs I M Govt Serv
1201 Wilson Ave Downsvw..... 8-3941
Wright J O.P.P. 90 Harbour St..... 5-8120
Wright Mrs J Natural Res 4303 Whitney Blk..... 5-4451

Wright J G Health 6th Flr 7 Overlea Blvd 5-5330
Wright L L Natural Res 733 King St W 5-1286
Wright Miss M Industry & Tour 8th Flr Hearst Blk 5-4566
Wright Miss M E Transpt & Comm Ferguson Blk.. 5-4733
Wright P A Natural Res 5422 Whitney Blk 5-3822
Wright P J Cabinet Ofc R481 Legis Bldg 5-5718
Wright R Education 2nd Bsmt Macdonald Blk..... 5-6820
Wright S L Treasury & Econ 2nd Flr Frost N 5-1731
Wright W J Education
3rd Flr 2025 Sheppard Ave E..... 491-0330
Wrong G A Transpt & Comm
1201 Wilson Ave Downsvw..... 8-3255
Wronski W Housing 4th Flr Hearst Blk..... 5-3414
Wu C S Cons & Comm Rel 23rd Flr 400 Univ Ave. 5-4121
Wu K C Cons & Comm Rel
5th Flr 10 Wellesley St E..... 3-0292
Wu Dr W S Legis Libry R408 N W Legis Bldg 5-3637
Wychowanec Miss S J Ont Energy Brd
9th Flr 14 Carlton St 3-0821
Wyhovszky G Environment 401 & Islington 8-3469
Wylie Mrs D Comm & Soc Serv
5th Flr Hepburn Blk 5-7991
Wylie Miss G Natural Res 4503 Whitney Blk..... 5-6091
Wylie J P Transpt & Comm
1201 Wilson Ave Downsvw..... 8-3248
Wylie K E Corrctnl Serv
R140 2001 Eglinton Ave E Scbro..... 750-3450
Wyman L Housing 8th Flr 60 Bloor St W..... 5-3352
Wyman W Colleges & Univ 10th Flr Mowat Blk... 5-5851
Wynter Mrs R M Revenue 17th Flr 77 Bloor St W. 5-1118
Wyruch Mrs J Health 11th Flr Hepburn Blk..... 5-2231
Wysocki Miss C Health 10th Flr Hepburn Blk 5-4324

Y

Yaeger Mrs D Z Revenue 19th Flr 77 Bloor St W.. 5-1040
Yaeger H D Revenue 12th Flr 77 Bloor St W ... 005-1984
Yager Mrs S Health 7th Flr 15 Overlea Blvd..... 5-8076
Yahya Mrs T Health 10th Flr Hepburn Blk..... 5-6854
Yakabuski P J Natural Res 6301 Whitney Blk..... 5-4800
Yake Mrs O Culture & Rectn
8th Flr 77 Bloor St W..... 5-6311
Yake Ms W Labour 2nd Flr 400 Univ Ave..... 5-9809
Yakubovich P Sec Com 8th Flr 10 Wellesley St E . 3-0242
Yakutchik T J Environment 6th Flr 40 St Clair W . 5-6991
Yallop Mrs M Housing 10th Flr 101 Bloor St W ... 5-9767
Yan M Environment 401 & Islington..... 8-3058
Yang Dr B Energy 11th Flr 56 Wellesley St W ... 5-3051
Yang K L Govt Serv 10th Flr Ferguson Blk 5-2806
Yang Mrs V Culture & Rectn 8th Flr 700 Bay St.. 5-0283
Yang Dr Y J Health Resources Rd..... 8-3460
Yantha E C Transpt & Comm Kipling Yard..... 8-3383
Yap Dr D Environment 4th Flr 880 Bay St 5-5068
Yapps Miss J J Cons & Comm Rel
4th Flr 10 Wellesley St E..... 3-0281
Yarde Ms A Govt Serv 5th Flr 1200 Bay St..... 5-6893
Yarek R Crt House Metro 361 Univ Ave..... 5-7405
Yaremko J Cons & Comm Rel
10th Flr 1 St Clair Ave W 5-7798
Yaskovitch Mrs M Natural Res 1522 Whitney Blk . 5-1322
Yaskovitch N P Natural Res 733 King St W 5-1286
Yasui Mrs T Govt Serv 19th Flr 25 Grosvenor St.. 5-2691
Yates W Ont Hous Corp 12 Flemington Rd 789-7581
Yau Mrs K Treasury & Econ 5th Flr Frost S 5-5446
Yazejian L L.C.B.O. 55 Lakeshr Bl E..... 5-4604
Yeadon Mrs H Environment 4th Flr 880 Bay St ... 5-5068
Yee T Govt Serv 19th Flr 25 Grosvenor St 5-6562
Yen B Cent Of For Sc 25 Grosvenor St 5-9507
Yen J C Colleges & Univ 9th Flr Mowat Blk..... 5-2827
Yesayan H Housing 11th Flr 101 Bloor St W..... 5-9768
Yetman W Natural Res 3rd Flr Whitney Blk 5-2780
Yeung R Y Govt Serv 11th Flr Ferguson Blk..... 5-6723
Yeung Mrs S Govt Serv 1201 Wilson Ave Downsvw 8-3941
Yewen Miss L Crt House Metro 361 Univ Ave 5-7415
Yewer M Comm & Soc Serv 6th Flr Hepburn Blk.. 5-3735
Yhap E Natural Res 4613 Whitney Blk..... 5-2707
Yielding Miss L Social Dev Pol R1317 Whitney Blk 5-7981
Yip Mrs E Transpt & Comm
1201 Wilson Ave Downsvw..... 8-7251
Yip H L Cent Of For Sc 25 Grosvenor St..... 5-9278
Yip Mrs Y Health 6th Flr 15 Overlea Blvd..... 5-8045
Yip-Chuck K S T.A.T.O.A. 3625 Dufferin St..... 630-0663
Yiu Ms R Ont Dev Corp 8th Flr 1200 Bay St 5-4622
Yoneyama H Y Cons & Comm Rel
24th Flr 400 Univ Ave..... 5-4157
Yoon K S Transpt & Comm
1201 Wilson Ave Downsvw..... 8-3877
York G A Transpt & Comm
1201 Wilson Ave Downsvw..... 8-3331
Yorke J A Labour 8th Flr 400 Univ Ave 5-6342
Yoshida M Govt Serv 1220 Markham Rd 438-4526
Yost Miss D M Transpt & Comm
1201 Wilson Ave Downsvw..... 8-3877
Young A S Labour 2nd Flr 400 Univ Ave 5-9809
Young B Crt House Metro 361 Univ Ave 5-7311
Young B Natural Res 724 77 Grenville St 5-4534
Young Mrs C Transpt & Comm
1201 Wilson Ave Downsvw..... 8-3286
Young Mrs C Health 4th Flr 15 Overlea Blvd 5-0908
Young D Work Comp Brd 2 Bloor St E..... 5-8646
Young Dr D Work Comp Brd 2 Bloor St E 5-8886
Young Ms D Health 8th Flr Hepburn Blk 5-1803
Young D A Revenue 11th Flr 77 Bloor St W 5-5276
Young D R Environment 10th Flr 135 St Clair W.. 5-4139
Young Mrs E Energy 12th Flr 56 Wellesley St W.. 5-4565
Young Mrs E A Natural Res 2453 Whitney Blk 5-7887
Young E V Natural Res 4420 Whitney Blk..... 5-1218
Young F New Dem Pty R211 N W Legis Bldg 5-6384
Young Miss H Culture & Rectn
5th Flr 77 Bloor St W..... 5-6621
Young Mrs J Health Resources Rd 8-3018
Young J Civil Serv Com 9th Flr 151 Bloor W 5-5621
Young J A Bussness Pract 8th Flr 555 Yonge St .. 3-0331
Young J A Transpt & Comm
1201 Wilson Ave Downsvw..... 8-3771

Young J G Colleges & Univ 16th Flr Mowat Blk... 5-6327
Young Ms K Education 14th Flr Mowat Blk..... 5-1230
Young M Environment 401 & Islington..... 8-3008
Young M Ont Hous Corp 5th Flr 101 Bloor St W .. 5-9733
Young Mrs M Govt Serv 9th Flr Ferguson Blk..... 5-1364
Young M J Transpt & Comm
1201 Wilson Ave Downsvw..... 8-3781
Young Miss S Corrctnl Serv
R132 2001 Eglinton Ave E Scbro..... 750-3501
Young S A Attry Gen 8th Flr 151 Bloor St W 5-4593
Young S W Transpt & Comm
1201 Wilson Ave Downsvw..... 8-3401
Young T Comm & Soc Serv 3rd Flr Hepburn Blk .. 5-9884
Young T Govt Serv 5th Flr 1200 Bay St..... 5-9231
Younger B Housing 3rd Flr 60 Bloor St W 5-0698
Younghusband Mrs J Premiers Ofc R381 Legis Bldg 5-3798
Youtz R Comm & Soc Serv 3rd Flr Hepburn Blk... 5-4523
Yu Ms A L Comm & Soc Serv 7th Flr Hepburn Blk 5-0230
Yu C K Transpt & Comm
1201 Wilson Ave Downsvw..... 8-3548
Yuan A Pension Comm 2nd Flr 10 Wellesley St E . 3-0528
Yue Ms C Energy 12th Flr 56 Wellesley St W..... 5-4589
Yueh Miss C Natural Res 5301 Whitney Blk..... 5-5134
Yuen Mrs L Attry Gen 11th Flr 18 King E..... 5-6644
Yule G Revenue 12th Flr 77 Bloor St W 5-1984
Yule J A Industry & Tour 9th Flr Hearst Blk..... 5-1576
Yun Y K Health 2nd Flr 15 Overlea Blvd 5-0985
Yundt Miss S Natural Res 4th Flr 99 Wellesley W. 5-3128
Yung R Govt Serv 5th Flr 1200 Bay St 5-6893
Yung Mrs S Culture & Rectn
7th Flr 77 Bloor St W..... 5-6256
Yurchuk N Revenue 20th Flr 77 Bloor St W 5-6168
Yurkow R Attry Gen R330 Legis Bldg..... 5-2854

Z

Zabiegalowska Mrs J Govt Serv
10th Flr Ferguson Blk..... 5-2806
Zacharko Miss L Comm & Soc Serv
7th Flr Hepburn Blk 5-7252
Zachary Mrs N Legis Admin Ofc R451N Legis Bldg. 5-4028
Zacks M Ombudsman Ofc
6th Flr 65 Queen St W..... 869-4121
Zahumeny Mrs A Transpt & Comm Ferguson Blk.. 5-1226
Zajac Ms E R Ont Police Comm 25 Grosvenor St.. 5-6071
Zalan Dr E Health Resources Rd..... 8-3187
Zamecnik J Cent Of For Sc 25 Grosvenor St..... 5-9507
Zamiara Mrs E Govt Serv M1-43A Macdonald Blk.. 5-1152
Zampese Ms S Energy 12th Flr 56 Wellesley St W 5-0530
Zander D J Transpt & Comm
1201 Wilson Ave Downsvw..... 8-3276
Zanini Miss D Civil Serv Com 3rd Flr 863 Bay St . 5-4325
Zapior Miss J M Prov Auditor
4th Flr 56 Wellesley W..... 5-1395
Zarnett G Environment 401 & Islington..... 8-3044
Zarris Mrs M Energy 11th Flr 56 Wellesley St W.. 5-3051
Zarudny J Attry Gen 18 King E..... 5-5571
Zarull Dr M A Environment 4th Flr 1 St Clair W .. 5-4590
Zawadzki Ms L Govt Serv 3rd Flr 1200 Bay St.... 5-1335
Zazula R S Treasury & Econ
13th Flr 256 Grosvenor St..... 5-7458
Zdanowicz A Housing 6th Flr 101 Bloor St W..... 5-9108
Zeal R J Comm & Soc Serv 7th Flr Hepburn Blk .. 5-0425
Zeidman R Ont Hous Corp
13th Flr 101 Bloor St W..... 5-0337
Zeltins Mrs B Civil Serv Com 3rd Flr Frost S..... 5-2065
Zemanek Ms M L Culture & Rectn
5th Flr 77 Bloor St W..... 5-6621
Zembal A Transpt & Comm
1201 Wilson Ave Downsvw..... 8-3658
Zemen O L.C.B.O. 55 Lakeshr Bl E..... 5-4982
Zend Mrs J Labour 9th Flr 400 University Ave 5-8510
Zenkevicius Mrs J Revenue 14th Flr 77 Bloor St W 5-1330
Zerebny S Colleges & Univ 9th Flr Mowat Blk.... 5-4051
Ziemba E New Dem Pty R414B N W Legis Bldg... 5-6221
Zigrossi A Transpt & Comm
1201 Wilson Ave Downsvw..... 8-3613
Zihal A J Revenue 20th Flr 77 Bloor St W..... 5-7835
Zikovitz G Environment 4375 Chesswood Dr 636-8015
Zimmerman H E Prov Crt Crimnl 60 Queen W 5-5906
Zin W Transpt & Comm
1201 Wilson Ave Downsvw..... 8-7233
Zinn M W Regstr Gen 2nd Flr Macdonald Blk..... 5-2026
Zinner P Treasury & Econ 4th Flr 1075 Bay St.... 5-6171
Ziolkowski K P Revenue 16th Flr 77 Bloor St W... 5-7767
Zirone Ms J B Health 2nd Flr 15 Overlea Blvd 5-8147
Zisser H Social Dev Pol 2nd Flr 700 Bay St 5-3540
Zitani Miss I Natural Res 2543 Whitney Blk..... 5-6515
Zito Mrs M Housing 4th Flr 101 Bloor St W..... 5-4571
Zochowski Mrs I M Govt Serv
10th Flr Ferguson Blk..... 5-6714
Zoeller Mrs M Agric & Food 8th Flr 801 Bay 5-1421
Zoltay N Transpt & Comm
1201 Wilson Ave Downsvw..... 8-3769
Zommers U M Transpt & Comm 3501 Dufferin St . 8-3415
Zon L Health 4th Flr 15 Overlea Blvd..... 5-2403
Zon L E Health 10th Flr Hepburn Blk..... 5-5915
Zonnenberg W Transpt & Comm
1201 Wilson Ave Downsvw..... 8-3571
Zsilinszky V Natural Res 3rd Flr 880 Bay St..... 5-8411
Zube K H Industry & Tour
5 Fairvw Mall Dr Willowdale 491-7680
Zuber Hon T G Suprm Crt 130 Queen St W 363-4101
Zubyk Mrs G Colleges & Univ 10th Flr Mowat Blk. 5-6641
Zucco Mrs L Labour 2nd Flr 400 Univ Ave..... 5-6121
Zuern G Culture & Rectn 3rd Flr 8 York St..... 5-2365
Zuibrycki N Ont Dev Corp 8th Flr 1200 Bay St.... 5-4622
Zuker Hon M A Crt House Metro 400 Univ Ave ... 5-3715
Zukorsky B Natural Res 733 King St W 5-1286
Zukovs A Education 21st Flr Mowat Blk..... 5-7954
Zukovs A Education 21st Flr Mowat Blk..... 5-7954
Zukovs G Environment 401 & Islington 8-3042
Zuliani Miss R Govt Serv
1201 Wilson Ave Downsvw..... 8-3505

Zulis E E Transpt & Comm
1201 Wilson Ave Downsvw 8-3596
Zung G C Transpt & Comm
1201 Wilson Ave Downsvw 8-3727
Zuschlag Mrs E Housing 12th Flr 101 Bloor St W . 5-9649
Zuschlag H Housing 8th Flr 101 Bloor St W 5-8499
Zwanziger J Transpt & Comm
1201 Wilson Ave Downsvw 8-3731
Zwarych R Environment 6th Flr 1 St Clair W 5-3007
Zwingli R Ont Mort Corp 11th Flr 60 Bloor St W.. 5-9262
Zydownyk R Revenue 18th Flr 77 Bloor St W 5-1779

It is a pleasure for me to present this new edition of the Government of Ontario Telephone Directory.

The Directory is perhaps the most used of all the documents issued by the Province. Updated twice yearly, it is indispensable to inter-ministry communications and is of assistance to the increasing number of the general public who purchase copies for their dealings with Government ministries and agencies.

The Ministry of Government Services and the various ministry co-ordinators who assist in this production, endeavour to improve its usefulness with each new edition.

If you have any suggestions for improvement of the Directory, I hope you will send them to me.

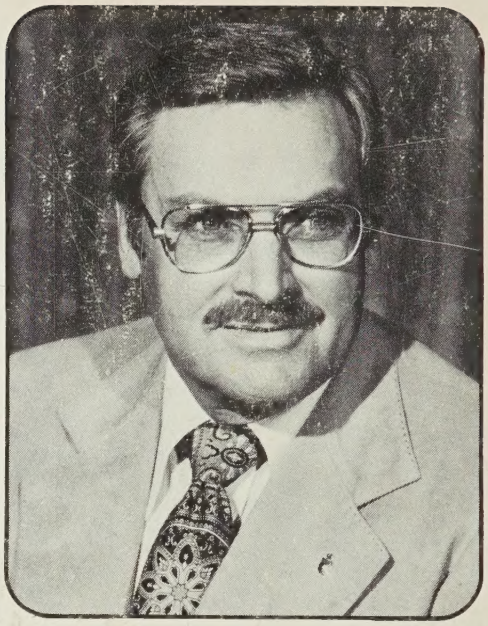

The Honourable Douglas J. Wiseman
Minister of Government Services

Published by the Ministry of Government Services
Printed by J.C. Thatcher, Queen's Printer for Ontario